

z/OS



Security Server RACF Security Administrator's Guide

Note

Before using this information and the product it supports, be sure to read the general information under “Notices” on page 781.

This edition applies to z/OS Version 1 Release 13 of z/OS (5694-A01) and to all subsequent releases and modifications until otherwise indicated in new editions.

This edition replaces SA22-7683-14.

© **Copyright IBM Corporation 1994, 2011.**

US Government Users Restricted Rights – Use, duplication or disclosure restricted by GSA ADP Schedule Contract with IBM Corp.

Contents

Figures	xiii
--------------------------	-------------

Tables	xv
-------------------------	-----------

About this document	xvii
--------------------------------------	-------------

Who should use this document	xvii
How to use this document	xvii
Where to find more information	xvii
Softcopy documents	xvii
RACF courses	xviii
IBM systems center publications.	xviii
Other sources of information	xix
Internet sources.	xix
The z/OS Basic Skills Information Center	xx
To request copies of IBM publications	xx

How to send your comments to IBM	xxi
If you have a technical problem	xxi

Summary of changes.	xxiii
------------------------------------	--------------

Changes made in z/OS Version 1 Release 13, SA22-7683-15	xxiii
Changes made in z/OS Version 1 Release 12, SA22-7683-14	xxiv
Changes made in z/OS Version 1 Release 11, SA22-7683-13	xxv

Chapter 1. Introduction	1
--	----------

How RACF Meets Security Needs	2
User Identification and Verification	2
Authorization Checking	3
Logging and Reporting	4
User Accountability	5
Flexibility	9
RACF Transparency	10
Implementing Multilevel Security	10
Multilevel Security	10
Characteristics of a Multilevel-Secure Environment	11
Administering Security	12
Delegating Administration Tasks	12
Administering Security When a z/VM System Shares the RACF Database	13
Using RACF Commands or Panels	13
RACF Group and User Structure	15
Defining Users and Groups	16
Protecting Resources	20
Security Classification of Users and Data	24
Selecting RACF Options	24
Using RACF Installation Exits to Customize RACF	24
The RACROUTE REQUEST=VERIFY, VERIFYX, AUTH, and DEFINE exits	24
The RACROUTE REQUEST=LIST exits	25
The RACROUTE REQUEST=FASTAUTH exits.	25

The RACF command exits	25
The RACF password processing exits.	25
The RACF password authentication exits	26
Tools for the Security Administrator	26
Using RACF utilities	26
RACF block update command (BLKUPD)	28
Using the RACF report writer	28
Using the data security monitor	29
Recording statistics in RACF profiles	29
Listing information from RACF profiles	29
Searching for RACF profile names.	32
Using the LIST and SEARCH commands effectively	32

Chapter 2. Organizing for RACF Implementation	37
--	-----------

Ensuring Management Commitment	37
Selecting the Security Implementation Team	38
Responsibilities of the Implementation Team	38
Defining Security Objectives and Preparing the Implementation Plan	39
Deciding What to Protect.	39
Protecting Existing Data	40
Protecting New Data	40
Allowing a Warning Period	43
Establishing Ownership Structures.	43
Selecting User IDs and Group Names	43
Establishing Your RACF Group Structure	44
Educating the System Users	46
Summary	48

Chapter 3. Defining Groups and Users	51
---	-----------

Defining RACF Groups	52
Types of Groups.	52
Group Profiles	54
Defining Large Groups with the UNIVERSAL Attribute	56
Group Naming Conventions.	57
Benefits of Using RACF Groups	57
Group Ownership and Levels of Group Authority	59
Summary of Steps for Defining a RACF Group	61
Summary of Steps for Deleting Groups	62
Defining Users	63
User Profiles	64
User Naming Conventions	75
Suggestions for Defining User IDs.	75
Ownership of a RACF User Profile	76
User Attributes	76
User Attributes at the Group Level	82
Suggestions for Assigning User Attributes	87
Verifying User Attributes	88
Default Universal Access Authority (UACC)	88
Assigning Security Categories, Levels, and Labels to Users	88

Limiting When a User Can Access the System . . .	89
Defining protected user IDs	90
Defining restricted user IDs	91
Assigning password phrases.	92
Summary of Steps for Defining Users.	94
Summary of Steps for Deleting Users.	96
General Considerations for User ID Delegation . . .	98

Chapter 4. Classifying Users and Data 101

Security Classification of Users and Data	101
Effect On RACF Authorization Checking	102
Understanding Security Levels and Security Categories	103
CATEGORY and SECLEVEL Information in Profiles	104
Converting from LEVEL to SECLEVEL	104
Deleting UNKNOWN Categories.	104
Maintaining Categories in an RRSF Environment	104
Understanding Security Labels	105
Comparing Security Labels	105
Considerations Related to Security Labels . . .	106
How Users Specify Current Security Labels . . .	107
Listing Security Labels	108
Finding Out Which Security Labels a User Can Use.	108
Searching by Security Labels	108
Restricting Security Label Changes	109
Requiring Security Labels	109
Controlling the “Writedown” Privilege	109
Planning Considerations for Security Labels . .	110

Chapter 5. Specifying RACF Options 113

Using the SETROPTS Command	114
SETROPTS Options for Initial Setup	115
Allowing Mixed-Case Passwords (PASSWORD Option)	116
Establishing Password Syntax Rules (PASSWORD Option).	117
Setting the Maximum and Minimum Change Interval (PASSWORD Option)	117
Extending Password and User ID Processing (PASSWORD Option).	118
Revoking Unused User IDs (INACTIVE Option) .	119
Activating List-of-Groups Checking (GRPLIST Option)	120
Setting the RVAR Y Passwords (RVARYPW Option)	121
Restricting the Creation of General Resource Profiles (GENERICOWNER Option).	121
Activating General Resource Classes (CLASSACT Option)	123
Activating Generic Profile Checking and Generic Command Processing	123
Activating statistics collection (STATISTICS option)	124
Activating Global Access Checking (GLOBAL Option)	128
RACF-Protecting All Data Sets (PROTECTALL Option)	128

Activating JES2 or JES3 RACF Support	129
Preventing Access to Uncataloged Data Sets (CATDSNS Option)	129
Activating Enhanced Generic Naming for the DATASET Class (EGN Option)	131
Controlling Data Set Modeling (MODEL Option) .	131
Bypassing Automatic Data Set Protection (NOADSP Option).	132
Displaying and Logging Real Data Set Names (REALDSN Option)	132
Protecting Data Sets with Single-Qualifier Names (PREFIX Option).	132
Activating Tape Data Set Protection (TAPEDSN Option)	133
Activating Tape Volume Protection (TAPEVOL Option)	133
Establishing a Security Retention Period for Tape Data Sets (RETPD Option)	133
Erasing Scratched or Released Data (ERASE Option)	135
Establishing National Language Defaults (LANGUAGE Option)	136
SETROPTS Options to Activate In-Storage Profile Processing	136
SETROPTS GENLIST Processing	137
SETROPTS RACLIST Processing	138
SETROPTS REFRESH Option for Special Cases . . .	141
Refreshing In-Storage Generic Profile Lists (GENERIC REFRESH Option)	141
Refreshing Global Access Checking Lists (GLOBAL REFRESH Option)	142
Refreshing Shared Systems (REFRESH Option) .	142
SETROPTS Options for Special Purposes	143
Protecting Undefined Terminals (TERMINAL Option)	143
Activating the Security Classification of Users and Data	143
Establishing the Maximum VTAM Session Interval (SESSIONINTERVAL Option)	144
Activating Program Control (WHEN(PROGRAM) Option)	144
SETROPTS Options Related to Security Labels . . .	145
Restricting Changes to Security Labels (SECLABELCONTROL option)	145
Preventing Changes to Security Labels (MLSTABLE Option)	146
Quiescing RACF Activity (MLQUIET Option) .	146
Preventing the Copying of Data to a Lower Security Label (SETROPTS MLS Option)	147
Activating Compatibility Mode For Security Labels (COMPATMODE Option)	147
Enforcing Multilevel Security (MLACTIVE Option)	148
Restricting Access to z/OS UNIX Files and Directories (MLFSOBJ Option).	150
Restricting Access to Interprocess Communication Objects (MLIPCOBJ Option) . .	150
Using Name-hiding (MLNAMES Option)	151
Activating Security Labels by System Image (SECLBYSYSTEM Option)	151

SETROPTS Options for Automatic Control of Access List Authority.	152
Automatic Addition of Creator's User ID to Access List	152
Automatic Omission of Creator's User ID from Access List	152
Specifying the Encryption Method for User Passwords	152
Using Started Procedures	153
Assigning RACF User IDs to Started Procedures	154
Authorizing Access to Resources	155
Setting Up the STARTED Class	155
Using the Started Procedures Table (ICHRIN03)	157
Started Procedure Considerations.	158

Chapter 6. Protecting Data Sets on DASD and Tape 161

Protecting Data Sets	162
Rules for Defining Data Set Profiles	162
Controlling the Creation of New Data Sets	165
Data Set Profile Ownership.	166
Data Set Profiles	167
Rules for Generic Data Set Profile Names	168
Automatic Profile Modeling for Data Sets	175
Password-Protected Data Sets	177
Protecting GDG Data Sets	178
Protecting Data Sets That Have Duplicate Names	179
Disallowing Duplicate Names for Data Set Profiles	179
Using the PROTECT Operand or SECMODEL for Non-VSAM Data Sets	179
Protecting Multivolume Data Sets with Discrete Profiles	180
Protecting DASD Data Sets.	181
Access Authorities for DASD Data Sets.	181
Erasing of Scratched (Deleted) DASD Data Sets	182
Comparison of Password and RACF Authorization Requirements for VSAM.	183
Protecting Catalogs	183
Protecting DASD System Data Sets	183
DASD Volume Authority	185
DFSMSdss Storage Administration	186
Protecting Data on Tape.	186
Using DFSMSrmm with RACF	187
Choosing Which Tape-Related Options to Use	187
Protecting Existing Data on Tape (SETROPTS TAPEDSN in Effect)	189
Protecting New Data on Tape	190
Security Levels and Security Categories for Tapes	193
Security Labels for Tapes	194
Tape Volume Profiles That Contain a TVTOC	194
Predefining Tape Volume Profiles for Tape Data Sets	196
RACF Security Retention Period Processing (TAPEDSN Must Be Active)	197
Authorization Requirements for Tape Data Sets When Both TAPEVOL and TAPEDSN Are Active.	199

Authorization Requirements for Tape Data Sets When TAPEVOL Is Inactive and TAPEDSN Is Active.	200
Authorization Requirements for Tape Data Sets When TAPEVOL Is Active and TAPEDSN Is Inactive	200
JCL Changes	200
Installations with DFSMSHsm	200
IEC.TAPERING Profile in the FACILITY Class	201
Password-Protected Tape Data Sets	201
Using the PROTECT Parameter for Tape Data Set or Tape Volume Protection.	201
Multivolume Tape Data Sets	202
RACF Authorization of Bypass Label Processing (BLP)	202
Authorization Requirements for Labels.	203
Tape Data Set and Tape Volume Protection with Nonstandard Labels (NSL)	203
Tape Data Set and Tape Volume Protection for Nonlabeled (NL) Tapes	203

Chapter 7. Protecting General Resources. 205

Defining Profiles for General Resources	207
Summary of Steps for Defining General Resource Profiles	207
Choosing Between Discrete and Generic Profiles in General Resource Classes	210
Disallowing Generic Profile Names for General Resources	210
Choosing Among Generic Profiles, Resource Group Profiles, and RACFVARS Profiles	211
Rules for Generic Profile Names	211
Generic Profile Checking of General Resources	213
Generic Profile Performance	215
Granting Access Authorities	216
Conditional Access Lists for General Resource Profiles	217
Setting Up the Global Access Checking Table.	218
How Global Access Checking Works	219
Candidates for Global Access Checking.	219
Creating Global Access Checking Table Entries	219
Stopping Global Access Checking for a Specific Class	223
Listing the Global Access Checking Table	223
Special Considerations for Global Access Checking.	223
Field-level access checking	225
Planning for Profiles in the FACILITY Class	232
Delegating help desk functions	232
Delegating authority to profiles in the FACILITY class	233
Creating Resource Group Profiles.	233
Adding a Resource to a Profile	235
Deleting a Resource from a Profile	235
Which Profiles Protect a Particular Resource?	235
Resolving Conflicts among Multiple Profiles	235
Considerations for Resource Group Profiles	236
Using RACF Variables in Profile Names (RACFVARS Class)	237
Defining RACF Variables	238

Example of Protecting Several Tape Volumes	
Using the RACFVARS Class	238
Using RACF Variables	239
How RACF uses the RACFVARS member list	240
Using RACFVARS with Mixed-Case Classes	242
Controlling VTAM LU 6.2 Bind	243
Protecting Applications	245
Protecting DFP-Managed Temporary Data Sets	246
Protecting File Services Provided by LFS/ESA	246
Protecting Terminals	247
Creating Profiles in the TERMINAL and	
GTERMNL Classes	247
Controlling the Use of Undefined Terminals	248
Limiting Specific Groups of Users to Specific	
Terminals.	249
Limiting the Times That a Terminal Can Be	
Used	250
Using Security Labels to Control Terminals	250
Using the TSO LOGON Command with the	
RECONNECT Operand	250
Protecting Consoles	251
Using Security Labels to Control Consoles.	252
Using the Secured Signon Function	252
The RACF PassTicket.	253
Activating the PTKTDATA Class	253
Defining Profiles in the PTKTDATA Class	253
When the Profile Definitions Are Complete	259
How RACF Processes the Password or	
PassTicket	259
Enabling the Use of PassTickets	261
Protecting the Vector Facility	263
Controlling Access to Program Dumps	263
Using RACF to Control Access to Program	
Dumps	263
Using Non-RACF Methods to Control Access to	
Program Dumps	265
Controlling the Allocation of Devices	265
Protecting LLA-Managed Data Sets	268
Controlling Data Lookaside Facility (DLF) Objects	
(Hiperbatch).	269
Using RACROUTE REQUEST=LIST,GLOBAL=YES	
Support	271
The RACGLIST Class.	271
Administering the Use of Operator Commands	272
Authorizing the Use of Operator Commands	
Command Authorization in an MCS Sysplex	
Controlling the Use of Operator Commands	274
Controlling the Use of Remote Sharing Functions	
Controlling Access to the RACLINK Command	
Controlling Password Synchronization	280
Controlling the Use of the AT Operand.	281
Controlling the Use of the ONLYAT Operand	
Controlling Automatic Direction	282
Establishing Security for the RACF Parameter	
Library	286
Controlling Message Traffic.	287
Controlling the Opening of VTAM ACBs	288
RACF and PSF (Print Services Facility)	288
Auditing When Users Receive Message Traffic	289
RACF and APPC	289
User Verification during APPC Transactions	289

Protection of APPC/MVS Transaction Programs	
(TPs)	290
LU Security Capabilities.	291
Origin LU Authorization	291
Protection of APPC Server IDs (APPCSERV)	292
RACF and CICS	292
RACF and DB2.	292
RACF and IMS.	292
RACF and ICSF	292
RACF and z/OS UNIX	293
RACF Support for NDS and Lotus Notes for z/OS	
Administering Application User Identities.	293
System Considerations	294
Authorizing Applications to Use Identity	
Mapping	296
Considerations for Application User Names	297
Storing encryption keys using the KEYSMSTR class	
Steps for storing a key in a KEYSMSTR profile	
Defining delegated resources	299
Steps for authorizing daemons to use delegated	
resources	300

Chapter 8. Administering the Dynamic Class Descriptor Table (CDT) 301

Overview of the class descriptor table	301
Restrictions for applications and vendor	
products	302
Using the dynamic CDT.	302
Profiles in the CDT class	303
Adding a dynamic class with a unique POSIT	
value	304
Steps for adding a dynamic class with a unique	
POSIT value.	304
Adding a dynamic class that shares a POSIT value	
Processing options that are controlled by a	
shared POSIT value	306
Rules about disallowing generics when sharing	
a POSIT value	307
Steps for adding a dynamic class with a shared	
POSIT value.	307
Changing a POSIT value for a dynamic class.	308
Steps for changing a POSIT value of an existing	
dynamic class	308
Guidelines for changing dynamic CDT entries	309
Defining a dynamic class with generics disallowed	
Steps for changing a dynamic class to disallow	
generic profiles	311
Deleting a class from the dynamic CDT	312
Steps for deleting a dynamic CDT class	313
Disabling the dynamic CDT	315
Re-enabling a previously defined dynamic class	
Steps to re-enable a previously defined dynamic	
class	315
Migrating to the dynamic CDT	316
Sysplex considerations for the dynamic CDT	318
Shared system considerations for the dynamic CDT	
Shared system rules for disallowing generics	
with dynamic classes.	319
RRSF considerations for the dynamic CDT	319

Chapter 9. Protecting Programs . . . 321

Overview of protecting programs.	321
Program security modes.	323
Simple program protection in BASIC or ENHANCED mode	324
Program control by SMFID in BASIC or ENHANCED mode	327
Maintaining a clean environment in BASIC or ENHANCED mode	327
More complex controls: Using EXECUTE access for programs or libraries (BASIC mode)	329
Migrating from BASIC to ENHANCED program security mode	330
Protecting program libraries	332
Program access to data sets (PADS) in BASIC mode	333
Choosing between the PADCHK and NOPADCHK operands	337
Program access to SERVAUTH resources in BASIC or ENHANCED mode	338
ENHANCED program security mode	339
Program access to data sets (PADS) in ENHANCED mode	339
Using EXECUTE access for programs and libraries in ENHANCED mode	339
When to use MAIN or BASIC	340
Defining programs as MAIN or BASIC.	341
How protection works for programs and PADS	342
How program control works	343
Informational messages for program control	343
Authorization checking for access control to load modules	343
Authorization checking for access control to data sets	344
Processing for execute-controlled libraries	345
Examples of controlling programs and using PADS	347
Examples of defining load modules as controlled programs	348
Examples of setting up program access to data sets.	348
Example of setting up an execute-controlled library.	349
Example of setting up program control by system ID	350

Chapter 10. Program signing and verification 351

Overview of program signing and verification	351
Terms to know	352
Related information	352
Task roadmap for program signing and signature verification.	352
Enabling a user to sign a program	352
Overview of enabling a user to sign a program	353
Steps for enabling a user to sign a program using RACF code-signing certificates	355
Steps for enabling a user to sign a program using external code-signing certificates	357
Enabling RACF to verify signed programs.	359

Overview of enabling RACF to verify signed programs.	359
Steps for discovering if signed programs currently execute on your systems (optional)	363
Steps for preparing RACF to verify signed programs (one-time setup)	365
Steps for verifying a signed program	366

Chapter 11. Operating Considerations 369

Coordinating Profile Updates	369
RACF Commands for Flushing a VLF Cache	370
Getting Started with RACF (after First Installing RACF).	371
Logging On as IBMUSER and Checking Initial Conditions	372
Defining Administrator User IDs for Your Own Use.	373
Defining at Least One User ID to Be Used for Emergencies Only	373
Logging on as RACFADM, Checking Groups and Users, and Revoking IBMUSER.	373
Defining the Groups Needed for the First Users	374
Defining a System-Wide Auditor	374
Defining Users and Groups.	374
Defining Group Administrators, Group Auditors, and Data Managers	374
Protecting System Data Sets	375
Setting RACF Options	376
Using the Data Security Monitor (DSMON)	376
JCL Parameters Related to RACF.	380
Restarting Jobs	381
Bypassing Password Protection	381
Controlling Access to RACF Passwords.	381
Authorizing Only RACF-Defined Users to Access RACF-Protected Resources	382
Using the TSO or ISPF Editor	383
Service by IBM Personnel	383
Failsoft Processing.	383
Failsoft Processing with Tape Data Sets.	384
Considerations for RACF Databases	385
Backup RACF Database	385
Multiple Data Set Support	385
Protecting the RACF Database.	385
Using RACF Data Sharing	386
Sharing Data without Sharing a RACF Database	386
Number of Resident Data Blocks	386

Chapter 12. Working With The RACF Database 387

Using the RACF Database Unload Utility (IRRDBU00)	388
Diagnosis.	388
Performance Considerations	388
Operational Considerations.	389
Running the Database Unload Utility	390
Allowable Parameters	392
Using the Database Unload Utility Output Effectively	393
Using the RACF remove ID (IRRRID00) utility	410
IRRRID00 Job Control Statements	412

IRRRID00 return codes	415
Finding Residual IDs	415
Creating Commands to Remove IDs	417
Using IRRRID00 output	418
Processing Profiles and Resources	421
What IRRRID00 Verifies	422
Database Objects That Are Not Processed	423
Processing a Hierarchy of Groups	423
Processing Global Profiles	423
Processing General Resource Profiles	423
Processing MEMBER Data	424
Processing Universal Groups	424
IRRRID00 and Tivoli	424
Time Required to Run IRRRID00	425

Chapter 13. The RACF remote sharing facility (RRSF) 427

The RRSF network	429
RRSF nodes	429
Establishing User ID associations in the RRSF network	430
Types of User ID Associations	431
Password Synchronization	431
User ID associations	432
Defining User ID Associations	432
Approving User ID Associations	433
Deleting User ID Associations	433
Listing User ID Associations	434
Command Direction	434
Commands That Are Not Eligible for Command Direction	434
Directing Commands Using the AT Option	435
Directing Commands Using the ONLYAT Option	437
Order considerations for directed commands and application updates	438
Directing commands to incompatible systems	439
Automatic direction	439
Preparing to Use Automatic Direction	441
Output Processing	444
Interactions among Automatic Direction Functions and Password Synchronization	449
Using Automatic Direction of Commands	451
Using Automatic Direction of Application Updates	454
Using Automatic Password Direction	457
Synchronizing database profiles	459
Establishing RACF security for RRSF TCP/IP connections	459
Task roadmap for establishing RACF security for RRSF TCP/IP connections	460
Administer profiles in the SERVAUTH class to enable RRSF to use TCP/IP node connections	460
Implementing an RRSF trust policy	462

Chapter 14. Providing Security for JES 471

Planning for Security	472
How JES and RACF Work Together	473
Defining JES as a RACF Started Procedure	473

Forcing Batch Users to Identify Themselves to RACF	474
Support for Execution Batch Monitor (XBM) (JES2 Only)	474
Defining and Grouping Operators	474
JES User ID Early Verification	475
User ID Propagation When Jobs Are Submitted	475
Allowing Surrogate Job Submission	475
Controlling User ID Propagation in a Local Environment	477
Using Protected User IDs for Batch Jobs	478
Propagating Protected User IDs	478
Using Protected User IDs for Surrogate Job Submission	478
Where NJE Jobs Are Verified	478
How SYSOUT Requests Are Verified	479
Security Labels for JES Resources	480
Controlling Access to Data Sets JES Uses	480
Controlling Input to Your System	481
How RACF Validates Users	481
Controlling the Use of Job Names	482
Authorizing the Use of Input Sources	485
Authorizing Network Jobs and SYSOUT (NJE)	486
Authorizing Inbound Work	487
Authorizing Outbound Work	504
Controlling Access to Spool Data	504
Protecting Data Sets on Spools	504
Defining Profiles for SYSIN and SYSOUT Data Sets	505
Letting Users Create Their Own JESSPOOL Profiles	507
Protecting JESNEWS	508
Protecting Trace Data Sets (JES2 Only)	510
Protecting SYSLOG	510
Spool Offload Considerations (JES2 Only)	510
How RACF Affects Jobs Dumped from and Restored to Spool (JES3 Only)	511
Authorizing Console Access	511
MCS Consoles	511
Remote Workstations (RJP/RJE Consoles)	512
JES3 Consoles	514
Controlling Where Output Can Be Processed	514
Authorizing the Use of Your Installation's Printers	515
Authorizing the Use of Operator Commands	516
Commands from RJE Work Stations	516
Commands from NJE Nodes	516
Who Authorizes Commands When RACF Is Active	517

Chapter 15. RACF and Storage Management Subsystem (SMS). 519

Overview of RACF and SMS	519
RACF General Resource Classes for Protecting SMS Classes	519
Controlling the Use of SMS Classes	520
Refreshing Profiles for SETROPTS RACLIST Processing for MGMTCLAS and STORCLAS	521
DFP Segment in RACF Profiles	521
DFP Segment in User and Group Profiles	522
DFP Segment in Data Set Profiles	523

How RACF Uses the Information in the DFP Segments	524
Controlling Access to the DFP Segment	524
Controlling the Use of Other SMS Resources	527

Chapter 16. RACF and TSO/E 529

TSO/E Administration Considerations	529
Protecting TSO Resources	530
Authorization Checking for Protected TSO Resources	533
Field-Level Access Checking for TSO	533
Controlling the Use of the TSO SEND Command	533
Restricting Spool Access by TSO Users	534
TSO Commands That Relate to RACF	534
Using TSO When RACF Is Deactivated	535

Chapter 17. RACF and z/OS UNIX. 537

Defining group identifiers (GIDs).	538
Defining user identifiers (UIDs)	539
Listing UIDs and GIDs	539
Superuser authority	540
Setting z/OS UNIX user limits	540
Protected user IDs.	541
Controlling the use of shared UNIX identities	541
Sharing IDs	541
Defining the SHARED.IDS profile in the UNIXPRIV class	542
Using the SHARED operand	542
Enabling automatic assignment of unique UNIX identities	543
Automatically assigning unique IDs using RACF commands	544
Automatically assigning unique IDs through UNIX services	545
RRSF considerations for automatic ID assignment	549
Enabling default OMVS segments processing.	550
z/OS UNIX performance considerations	552
Converting to stage 3 of application identity mapping	553
Using the UNIXMAP class and Virtual Lookaside Facility (VLF).	553
Using UNIXPRIV class profiles to manage z/OS UNIX privileges	556
Example of authorizing superuser privileges	557
Allowing z/OS UNIX users to change file ownerships	557
Configuring the group owner for new UNIX files	558
Protecting file system resources	559
Administering ACLs	559
z/OS UNIX application considerations	562
Threads and security	562
Application services and security.	564
Restrictions of RACF client ACEE support.	564
Auditing z/OS UNIX security events	565

Chapter 18. RACF and digital certificates 567

Overview of digital certificates	568
--	-----

Public and private keys	568
X.509 certificates	569
Certificate hierarchies.	570
Certificate formats.	571
Using certificates with z/OS client/server applications	572
Enabling client login using certificates	575
Using RACF to manage digital certificates.	577
Size considerations for public and private keys	578
Using the RACDCERT command to administer certificates	579
Sharing the RACF database with a z/VM system	580
Controlling the Use of the RACDCERT Command	580
Examples of adding digital certificate information	583
Examples of listing digital certificate information	583
Examples of checking digital certificate information	588
Examples of altering digital certificate information	590
Examples of deleting digital certificates.	590
DIGTCERT general resource profiles.	591
DIGTCERT profile names	591
Ownership of DIGTCERT profiles	592
RACLISTing the DIGTCERT class	592
RACF and key rings	593
DIGTRING general resource profiles	594
Sharing a private key using a key ring	595
Using a virtual key ring.	595
RACF and z/OS PKCS #11 tokens	595
Creating and populating PKCS #11 tokens.	596
Certificate name filtering	598
Interpreting the X.500 directory information tree	598
Creating certificate name filters	599
Types of certificate name filters	601
How RACF processes certificate name filters	605
Using an existing certificate as a model.	605
Excluding a certificate by using the NOTRUST option.	606
Mapping multiple user IDs using additional criteria	606
Automatic registration of digital certificates	610
Integrated Cryptographic Service Facility (ICSF) considerations	611
Using a PCI cryptographic coprocessor to generate private keys.	611
Migrating an ICSF private key from one system to another	611
The irrcerta, irrmulti, and irrsitec user IDs.	613
Renewing an expiring certificate	613
Renewing a certificate with the same private key.	614
Renewing (rekeying) a certificate with a new private key	615
Supplied digital certificates.	618
Steps to begin using a supplied CA certificate	619
Implementation scenarios	620

Scenario 1: Secure Server with a Certificate Signed by a Certificate Authority	620
Scenario 2: Secure Server with a Locally Signed Certificate	621
Scenario 3: Migrating an ikeyman or gskkyman Certificate	622
Scenario 4: Secure Server-to-Server Session Enablement	623
Scenario 5: Creating Client Browser Certificates with a Locally Signed Certificate	624
Scenario 6: Enabling Secure Outbound FTP	625
Scenario 7: Sharing One Certificate Between Multiple Servers	626
Scenario 8: Using the IBM Encryption Facility for z/OS	627

Chapter 19. Controlling applications that invoke callable services 629

Authorizing applications	629
Defining applications as RACF users	630
Defining resources that control callable services	630
Activating your authorizations	630
initACEE (IRRSIA00) callable service	631
Registering user certificates	631
Deregistering user certificates	631
Replacing certificate-authority certificates	631
Using a hostIdMappings extension	632
R_admin (IRRSEQ00) callable service	633
R_auditx (IRRSAX00) callable service	633
R_cacheserv (IRRSCH00) callable service	633
R_datalib (IRRSDDL00 or IRRSDL64) callable service	634
Extracting private keys	634
Managing certificate serial numbers	634
R_dcekey (IRRSKD00) callable service	634
R_GetInfo (IRRSIG00) callable service	635
R_dceruid (IRRSUD00) callable service	635
R_PKIServ (IRRSXP00) callable service	635
Authorizing end-user functions	636
Authorizing administrative functions	638
R_proxyserv (IRRSFY00) callable service	639
R_ticketerv (IRRSFK00) callable service	640
Permitting access to the IRR.RTICKETSERV resource	640

Chapter 20. RACF and the z/OS LDAP server 641

Defining an LDAPBIND class profile	641
LDAP event notification	642
LDAP change log entries	643
LDAP notification occurs in real-time only	645
RRSF considerations for applications that exploit enveloping	645
Activating LDAP change notification	645
Disabling LDAP change notification	646

Chapter 21. Password and password phrase enveloping 647

Overview of enveloping	647
Resources that control enveloping	648

Signing hash algorithm and encryption strength used to create the envelope	649
The IRR.PWENV.KEYRING key ring	650
Controlling envelope retrieval	650
The NOTIFY.LDAP.USER resource	650
Setting up enveloping	650
Preparing the address space of the RACF subsystem	651
Generating a local CA certificate using RACF as the CA	651
Generating an X.509 V3 certificate for the RACF address space	652
Generating an X.509 V3 certificate for the envelope recipient	653
Copying the certificates to the host system (if generated elsewhere)	655
Exporting RACF's certificate to the recipient key database	656
Authorizing the envelope recipient	657
Activating enveloping	657
Disabling enveloping	659
Steps for disabling enveloping and deleting existing envelopes	660
Planning considerations for heterogeneous password synchronization	661

Chapter 22. Defining and using custom fields 663

Overview of custom fields	663
Task roadmap for defining and using custom fields	664
Defining a custom field and its field attributes	664
Profiles in the CFIELD class	665
Steps for defining a custom field and its attributes	666
Activating a custom field	669
Steps for activating a custom field	669
Adding data to a custom field	670
Steps for adding data to a custom field	670
Authorizing users to define custom fields	672
Steps for authorizing users to define custom fields	672
Authorizing users to update data in a custom field	673
Authorizing users for the ISPF panels to update custom field data	673
Steps for authorizing users to update data in a custom field	673
Changing attributes of an existing custom field	674
When you need to change the data type	675
When you need to change the MAXLENGTH of a numeric field	676
Removing a custom field	678
Steps for removing a custom field	678
Common errors when defining and using custom fields	679
Errors defining a custom field	679
Errors adding data to a custom field	679
RRSF considerations for custom fields	681

Chapter 23. Authorizing help desk functions 683

Delegating the authority to list user information	684
Delegating the authority to list user information in any user profile.	684
Delegating the authority to list user information in only selected user profiles	685
Delegating the authority to list user information by owner.	686
Delegating the authority to list user information by group tree	687
Excluding selected user profiles	688
Delegating the authority to reset passwords and password phrases	689
Levels of authority	690
Delegating the authority to reset the password for any user.	691
Delegating the authority to reset passwords for only selected users	692
Delegating the authority to reset passwords by owner.	693
Delegating the authority to reset passwords by group tree	694
Excluding selected users.	695
Delegating both by owner and by group tree.	697
Examples of delegating help desk authorities.	697
Delegating help desk authorities by owner	697
Delegating help desk authorities by group tree	698
Delegating help desk authorities for all users, excluding selected users.	699
Chapter 24. Distributed identity filters	701
Overview of distributed identity filters.	701
What is a distributed identity filter?.	701
Applications that support distributed identity filters	702
Overview of the RACMAP command	702
Profiles in the IDIDMAP class.	703
RACMAP command updates to user profiles	703
DELUSER processing with distributed identity filters	703
IRRRIID00 considerations for distributed identity filters	704
Details about specifying user and registry names.	704
Restrictions for UTF-8 data values	708
Defining a filter for a non-LDAP user name	709
Steps for defining a filter for a non-LDAP user name	709
Defining a filter for an X.500 user identity.	710
Steps for defining a filter for a full X.500 DN	710
Steps for defining a filter using selected RDNs	711
Deleting a distributed identity filter	713
Steps for deleting a distributed identity filter	713

Appendix A. Supplied RACF resource classes	715
Supplied resource classes for z/OS systems	715
Supplied resource classes for z/VM systems	723

Appendix B. Summary of RACF commands and authorities	725
---	------------

Summary of commands and their functions	725
Summary of Authorities and Commands	728
The SPECIAL or group-SPECIAL Attribute	729
The AUDITOR or group-AUDITOR Attribute	730
The OPERATIONS or group-OPERATIONS Attribute	730
The CLAUTH Attribute	730
Group Authority	731
Access Authority	732
Profile Ownership Authority	732
Other Authorities	733

Appendix C. Listings of RACF supplied certificates	735
---	------------

Appendix D. Security for system data sets	745
--	------------

Appendix E. Debugging problems in the RACF database	749
Checklist: Resolving Problems When Access Is Denied Unexpectedly.	749
Checklist: Resolving Problems When Access Is Allowed Incorrectly	751
When Changes to Data Set Profiles Take Effect	752
Authorization Checking for RACF-Protected Resources	753
When Authorization Checking Takes Place and Why	753
Authorizing Access to RACF-Protected Resources	754
Pictorial View of RACF Authorization Checking	759
Authorizing Access to z/OS UNIX Files and Directories	764
Authorizing Access to RACF-Protected Terminals.	766
Authorizing Access to Consoles, JES Input Devices, APPC Partner LUs, or IP Addresses	767
Authorization Checking for RACROUTE REQUEST=FASTAUTH Requests	769
Authorizing Access to RACF-Protected Applications.	770
Security Label Authorization Checking	770
Relationships among the SECLABEL class, SETROPTS MLS(FAILURES), SETROPTS MLACTIVE(FAILURES) and SETROPTS MLQUIET	774
Problems with User ID Authentication	775
When Logon or Job Initialization Processing Takes Place and Why.	775
Logon/Job Initialization Processing	776

Appendix F. Accessibility	779
Using assistive technologies	779
Keyboard navigation of the user interface	779
z/OS information	779

Notices	781
Policy for unsupported hardware.	783

Trademarks	783	Index	803
Glossary	785		

Figures

1.	RACF authorization checking	4
2.	Sample ISPF panel for RACF.	15
3.	Scope of control of an attribute assigned at the group level.	17
4.	User and group relationships	45
5.	Group-level authority structure	86
6.	Scope of authority for a group-SPECIAL user	87
7.	Delegating authority (user profiles)	99
8.	Example of two network LU partners	245
9.	Reports produced by DSMON	377
10.	Member UGRP: Users with extraordinary group authorities—report format statements	394
11.	Member UGRPCNTL: Users with extraordinary group authorities—record selection statements	395
12.	Report of all users with extraordinary group authorities	396
13.	Customized record selection criteria	398
14.	Customized report format	399
15.	Customized report JCL	399
16.	Sample SQL utility statements: Defining a table space	401
17.	Sample SQL utility statements: Creating a table	402
18.	Sample SQL utility statements: Creating indexes	402
19.	DB2 utility statements required to load the tables	403
20.	DB2 utility statements required to delete the group records	403
21.	Sample SQL to process revoke and resume dates	407
22.	A sample SQL query	408
23.	A sample QMF form	409
24.	A sample report.	409
25.	Using the remove ID utility	411
26.	Searching for all residual references	414
27.	Searching for specific references	414
28.	Specifying a replacement ID	415
29.	Running IRRRID00 with an empty SYSIN: Sample input	416
30.	Running IRRRID00 with an empty SYSIN: Sample output	417
31.	Running IRRRID00 with data in SYSIN: Sample input	418
32.	Running IRRRID00 with data in SYSIN: Sample output	418
33.	Sample output from the IRRRID00 utility	420
34.	Running IRRRID00 CLIST using TMP: Sample JCL statements	421
35.	An RRSF network	429
36.	Captured Output From a Password Synchronization Request	432
37.	RACLINK ID(userid) LIST(*.*) Output	434
38.	Captured Output from a Directed LISTGRP Command	437
39.	Captured Output from a Directed ADDSD Command	437
40.	Which NODES profiles are used?	491
41.	Example: Simple NJE user translation	499
42.	Example: Simple NJE user translation using &SUSER	500
43.	Example: Trusted, semitrusted, and untrusted nodes	501
44.	Example of a simple certificate hierarchy	570
45.	A high-level view of a secure z/OS handshake using a public key network protocol	573
46.	Controlling access to RACDCERT functions	582
47.	Output from the RACDCERT LIST command	584
48.	Output from the RACDCERT LISTRING command	585
49.	Output from the RACDCERT LIST command with LABEL	586
50.	Output from the RLIST DIGTCERT command	587
51.	Output from the SEARCH CLASS(DIGTCERT) command	588
52.	Example of an X.500 directory information tree	599
53.	Sample RACDCERT MAP command for creating an issuer's name filter.	600
54.	Sample output from the LISTMAP command for an issuer's name filter	601
55.	Sample RACDCERT MAP commands for creating subject's name filters	602
56.	Sample RACDCERT MAP command for creating a subject's and issuer's name filter.	603
57.	Sample RACDCERT MAP commands using a model certificate	606
58.	Sample RACDCERT MAP commands not using a model certificate	606
59.	Sample RACDCERT MAP command using the NOTRUST option.	606
60.	Sample RACDCERT MAP and RDEFINE commands for mapping multiple user IDs	608
61.	Sample output from the LISTMAP command for a MULTIID filter	608
62.	Sample RACDCERT MAP and RDEFINE commands using multiple criteria.	609
63.	Sample group and user structure for delegating help desk authorities	697
64.	Process flow of callers of RACF for RACROUTE REQUEST=AUTH requests	759
65.	Process flow of SAF router for RACROUTE REQUEST=AUTH requests	760
66.	Process flow of RACF router	761
67.	Process flow of RACF authorization checking	762

Tables

1. User attributes	18	31. NODES class operands, UACC, and SYSOUT ownership when node is not defined to &RACLNDE	497
2. Commands to list profile contents	30	32. TSO command usage when RACF protection is enabled.	534
3. Command to search for profile names.	32	33. The UNIXMAP class and VLF: Effects on performance for installations that have not reached stage 3 of application identity mapping	554
4. Participants of the security implementation team	38	34. Subject's and issuer's distinguished names	598
5. Checklist for implementation team activities	48	35. Summary of access authorities required for PKI Services requests	637
6. Group authorities	60	36. LDAP event notification of RACF profile changes	643
7. Scope of authority for user attributes at the group level.	84	37. Resource classes for z/OS systems	715
8. Sample profile names for STARTED class resources	157	38. Resource classes for z/VM systems	723
9. Sample data set profile names in order from most specific to least specific (EGN off)	170	39. Functions of RACF commands.	725
10. Sample data set profile names in order from most specific to least specific (EGN on)	171	40. Commands and operands you can issue if you have the SPECIAL or group-SPECIAL attribute	729
11. Protecting GDG data sets using generic profiles	178	41. Commands and operands you can issue if you have the AUDITOR or group-AUDITOR attribute	730
12. Access authorities for DASD data sets	181	42. Commands and operands you can issue if you have the OPERATIONS or group-OPERATIONS attribute	730
13. RACF commands used with general resource profiles	207	43. Commands and operands you can issue if you have the CLAUTH attribute	730
14. Choosing among generic profiles, resource group profiles, and RACFVARS profiles.	211	44. Commands and operands you can issue if you have a group authority.	731
15. Sample general resource profile names in order from most specific to least specific	214	45. Commands and operands you can issue if you have an access authority	732
16. ALTER, NONE, and CONTROL, UPDATE, and READ access authorities for general resources	216	46. Commands and operands you can issue if you own a profile	732
17. Comparison of GRPACC attribute with &RACGPID.** entry in global access checking table	222	47. Commands and operands you can issue for miscellaneous reasons.	733
18. Fields in RACF profile segments that correspond to RACF command operands	228	48. UACC values for system data sets	745
19. Delegating authority in the FACILITY class	233	49. Required relationship between security levels for each MAC checking type	771
20. RACF classes used to authorize operator commands	273	50. Security label authorization checking when SECLABEL class is active and either SETROPTS MLS(FAILURES) or MLS(WARNING) is in effect	772
21. RACF operator command profiles: Naming conventions	277	51. Security label authorization checking when SECLABEL class is active and either SETROPTS NOMLS is in effect or the user is in "writedown" mode.. . . .	773
22. RACF TSO commands entered as operator commands: Naming conventions	278	52. Effects of MLACTIVE settings on security label authorization.	774
23. Automatic command direction: Resource names	282	53. Relationships among the SECLABEL class, SETROPTS MLS(FAILURES), SETROPTS MLACTIVE(FAILURES), and SETROPTS MLQUIET	774
24. KEYSMSTR class profiles	298	54. Resource classes checked for logon and job initialization requests	777
25. Processing options controlled simultaneously for classes sharing a POSIT value	306		
26. ICHERCDE macro operands and the corresponding operands for the RDEFINE and RALTER commands.	317		
27. Correlation of record type, record name, and DB2 table name.	404		
28. Return codes for the remove ID utility (IRRRID00)	415		
29. RRSFDATA resources to control propagation of certificate information.	457		
30. NODES class operands and the UACC meaning for inbound jobs	493		

About this document

This document supports z/OS (5694-A01) and contains information about Resource Access Control Facility (RACF), which is part of z/OS Security Server. This document provides information to help the security administrator plan for and administer the RACF® component of z/OS Security Server.

Who should use this document

Security administrators, group administrators, and other administrators who are responsible for system data security and integrity on a z/OS system should use this document for such tasks as:

- Planning how to use RACF to increase the security of the system
- Deciding which resources to protect
- Performing administration tasks
- Coordinating with administrators of other products

Readers should be familiar with RACF concepts and terminology. The readers of this document should also be familiar with z/OS systems.

RACF overview information can be obtained from the RACF home page:

<http://www.ibm.com/servers/eserver/zseries/zos/racf/>

How to use this document

Much of this document describes how to protect resources, such as data sets, terminals, and others. In general, you first need to define users to RACF and set some RACF options. Then, depending on your security plan, you select classes of resources to protect and create resource profiles for them.

If you are reading this document for the first time, consider reading the following parts first:

- Chapter 1, “Introduction,” on page 1
- Chapter 2, “Organizing for RACF Implementation,” on page 37
- Chapter 3, “Defining Groups and Users,” on page 51
- “Defining Profiles for General Resources” on page 207
- “Setting Up the Global Access Checking Table” on page 218
- “Getting Started with RACF (after First Installing RACF)” on page 371
- Appropriate portions of Chapter 5, “Specifying RACF Options,” on page 113

Where to find more information

Where necessary, this document references information in other documents. For complete titles and order numbers for all elements of z/OS®, see *z/OS Information Roadmap*.

Softcopy documents

The RACF library is available on the following DVD softcopy collection in both BookManager® and Portable Document Format (PDF) files. The collection includes

Preface

Softcopy Reader, which is a program that enables you to view the BookManager files. You can view or print the PDF files with an Adobe Reader.

SK3T-4271 *z/OS Version 1 Release 13 and Software Products DVD Collection*

This collection contains the documents for z/OS Version 1 Release 13 and the libraries for multiple releases of more than 400 z/OS-related software products, on DVDs.

The following CD softcopy collection includes books related to RACF:

SK3T-7876 *IBM System z Redbooks Collection*

This softcopy collection contains a set of documents called IBM® Redbooks® that pertain to System z subject areas ranging from e-business application development and enablement to hardware, networking, Linux, solutions, security, Parallel Sysplex® and many others.

RACF courses

The following RACF classroom courses are available in the United States:

H3917 *Basics of z/OS RACF Administration*

H3927 *Effective RACF Administration*

ES885 *Exploiting the Advanced Features of RACF*

ES840 *Implementing RACF Security for CICS*

IBM provides a variety of educational offerings for RACF. For more information about classroom courses and other offerings, do any of the following:

- See your IBM representative
- Call 1-800-IBM-TEACH (1-800-426-8322)

IBM systems center publications

IBM systems centers produce documents known as IBM Redbooks® that can help you set up and use RACF. These documents have not been subjected to any formal review nor have they been checked for technical accuracy, but they represent current product understanding (at the time of their publication) and provide valuable information on a wide range of RACF topics. They are not shipped with RACF; you must order them separately. A selected list of these documents follows. Other documents are available, but they are not included in this list, either because the information they present has been incorporated into IBM product manuals or because their technical content is outdated.

GG24-4282 *Secured Single Signon in a Client/Server Environment*

GG24-4453 *Enhanced Auditing Using the RACF SMF Data Unload Utility*

GG26-2005 *RACF Support for Open Systems Technical Presentation Guide*

SG24-4820 *OS/390 Security Server Audit Tool and Report Application*

SG24-5158 *Ready for e-business: OS/390 Security Server Enhancements*

SG24-6840 *Communications Server for z/OS V1R2 TCP/IP Implementation Guide Volume 7: Security*

Other sources of information

IBM provides customer-accessible discussion areas where RACF may be discussed by customer and IBM participants. Other information is also available through the Internet.

Internet sources

The following resources are available through the Internet to provide additional information about the RACF library and other security-related topics:

- **Online library**

To view and print online versions of the z/OS publications, use this address:

<http://www.ibm.com/systems/z/os/zos/bkserv/>

- **Redbooks**

The documents known as IBM Redbooks that are produced by the International Technical Support Organization (ITSO) are available at the following address:

<http://www.redbooks.ibm.com>

- **Enterprise systems security**

For more information about security on the S/390[®] platform, OS/390[®], and z/OS, including the elements that comprise the Security Server, use this address:

<http://www.ibm.com/systems/z/advantages/security/>

- **RACF home page**

You can visit the RACF home page on the World Wide Web using this address:

<http://www.ibm.com/systems/z/os/zos/features/racf/>

- **RACF-L discussion list**

Customers and IBM participants may also discuss RACF on the RACF-L discussion list. RACF-L is not operated or sponsored by IBM; it is run by the University of Georgia.

To subscribe to the RACF-L discussion and receive postings, send a note to:

listserv@listserv.uga.edu

Include the following line in the body of the note, substituting your first name and last name as indicated:

`subscribe racf-l first_name last_name`

To post a question or response to RACF-L, send a note, including an appropriate Subject: line, to:

racf-l@listserv.uga.edu

- **Sample code**

You can get sample code, internally-developed tools, and exits to help you use RACF. This code works in our environment, at the time we make it available, but is not officially supported. Each tool or sample has a README file that describes the tool or sample and any restrictions on its use.

To access this code from a Web browser, go to the RACF home page and select the "Resources" file tab, then select "Downloads" from the list, or go to <http://www-03.ibm.com/systems/z/os/zos/features/racf/goodies.html>.

The code is also available from [ftp.software.ibm.com](ftp://ftp.software.ibm.com) through anonymous FTP. To get access:

1. Log in as user **anonymous**.
2. Change the directory, as follows, to find the subdirectories that contain the sample code or tool you want to download:
`cd eserver/zseries/zos/racf/`

Preface

An announcement will be posted on the RACF-L discussion list whenever something is added.

Note: Some Web browsers and some FTP clients (especially those using a graphical interface) might have problems using `ftp.software.ibm.com` because of inconsistencies in the way they implement the FTP protocols. If you have problems, you can try the following:

- Try to get access by using a Web browser and the links from the RACF home page.
- Use a different FTP client. If necessary, use a client that is based on command line interfaces instead of graphical interfaces.
- If your FTP client has configuration parameters for the type of remote system, configure it as UNIX instead of MVS[™].

Restrictions

Because the sample code and tools are not officially supported,

- There are no guaranteed enhancements.
- No APARs can be accepted.

The z/OS Basic Skills Information Center

The z/OS Basic Skills Information Center is a Web-based information resource intended to help users learn the basic concepts of z/OS, the operating system that runs most of the IBM mainframe computers in use today. The Information Center is designed to introduce a new generation of Information Technology professionals to basic concepts and help them prepare for a career as a z/OS professional, such as a z/OS system programmer.

Specifically, the z/OS Basic Skills Information Center is intended to achieve the following objectives:

- Provide basic education and information about z/OS without charge
- Shorten the time it takes for people to become productive on the mainframe
- Make it easier for new people to learn z/OS.

To access the z/OS Basic Skills Information Center, open your Web browser to the following Web site, which is available to all users (no login required):

<http://publib.boulder.ibm.com/infocenter/zos/basics/index.jsp>

To request copies of IBM publications

Direct your request for copies of any IBM publication to your IBM representative or to the IBM branch office serving your locality.

There is also a toll-free customer support number (1-800-879-2755) available Monday through Friday from 8:30 a.m. through 5:00 p.m. Eastern Time. You can use this number to:

- Order or inquire about IBM publications
- Resolve any software manufacturing or delivery concerns
- Activate the program reorder form to provide faster and more convenient ordering of software updates

How to send your comments to IBM

We appreciate your input on this publication. Feel free to comment on the clarity, accuracy, and completeness of the information or give us any other feedback that you might have.

Use one of the following methods to send us your comments:

1. Send an email to mhvrcfs@us.ibm.com
2. Visit the Contact z/OS web page at <http://www.ibm.com/systems/z/os/zos/webqs.html>
3. Mail the comments to the following address:
IBM Corporation
Attention: MHVRCFS Reader Comments
Department H6MA, Building 707
2455 South Road
Poughkeepsie, NY 12601-5400
U.S.A.
4. Fax the comments to us as follows:
From the United States and Canada: 1+845+432-9405
From all other countries: Your international access code +1+845+432-9405

Include the following information:

- Your name and address
- Your email address
- Your telephone or fax number
- The publication title and order number:
z/OS V1R13.0 Security Server RACF Security Administrator's Guide
SA22-7683-15
- The topic and page number related to your comment
- The text of your comment.

When you send comments to IBM, you grant IBM a nonexclusive right to use or distribute your comments in any way it believes appropriate without incurring any obligation to you.

IBM or any other organizations will only use the personal information that you supply to contact you about the issues that you submit.

If you have a technical problem

Do not use the feedback methods listed above. Instead, do one of the following:

- Contact your IBM service representative
- Call IBM technical support
- Visit the IBM support portal at <http://www.ibm.com/systems/z/support/>

Summary of changes

This document contains terminology, maintenance, and editorial changes. Technical changes or additions to the text and illustrations are indicated by a vertical line to the left of the change.

You might notice changes in the style and structure of some content in this document—for example, headings that use uppercase for the first letter of initial words only, and procedures that have a different look and format. The changes are ongoing improvements to the consistency and retrievability of information in our documents.

Changes made in z/OS Version 1 Release 13, SA22-7683-15

This document contains information previously presented in *z/OS Security Server RACF Security Administrator's Guide*, SA22-7683-14, which supports z/OS Version 1 Release 12.

New information:

- “Establishing RACF security for RRSF TCP/IP connections” on page 459

Changed information:

- “Determining PTKTDATA Profile Names” on page 254 is updated in support of APAR OA29784.
- The following topics are updated in support of the new PKDS options of the RACDCERT command:
 - Chapter 10, “Program signing and verification,” on page 351
 - Chapter 13, “The RACF remote sharing facility (RRSF),” on page 427
 - Chapter 18, “RACF and digital certificates,” on page 567
- Chapter 13, “The RACF remote sharing facility (RRSF),” on page 427 is updated to support TCP/IP as a network protocol for RACF remote sharing facility (RRSF).
- Chapter 24, “Distributed identity filters,” on page 701 is updated to include information about the new QUERY function of the RACMAP command:
- Appendix A, “Supplied RACF resource classes,” on page 715 is updated with information about the following new classes:
 - GZMFAPLA
 - LDAP
 - VMDEV
 - ZMFAPLA
- Appendix C, “Listings of RACF supplied certificates,” on page 735 is updated to include information about new supplied certificates.
- Support is added for the following APARs:
 - OA29784
 - OA34629
- Based on a reader's comment, the example in Step 4 of “Steps for automatically assigning unique IDs through UNIX services” on page 546 is revised.

Deleted information:

- The information presented in the chapter previously entitled “RACF and DCE” is removed from this document.

Beginning in z/OS Version 1 Release 13, z/OS Distributed Computing Environment (DCE) and Distributed Computing Environment Security Server (DCE Security Server) are no longer available.

Changes made in z/OS Version 1 Release 12, SA22-7683-14

This document contains information previously presented in *z/OS Security Server RACF Security Administrator's Guide*, SA22-7683-13, which supports z/OS Version 1 Release 11.

New information:

- “Administering the RACFVARS member list” on page 240
- “Creating a RACFVARS member report” on page 399
- “DIGTCERT profile names” on page 591
- “Disabling LDAP change notification” on page 646

Changed information:

- “Activating Generic Profile Checking and Generic Command Processing” on page 123 is updated to include information about the NOGENERIC option of the RDELETE command and the UNUSABLE indicator in the output of the RLIST and SEARCH commands for certain general resource profiles.
- “Field-level access checking” on page 225 is updated to support a new field in the ICSF segment of certain general resource profiles.
- “How RACF uses the RACFVARS member list” on page 240 is updated to support APAR OA30567.
- “Steps for verifying a signed program” on page 366 is updated with additional planning information.
- “Size considerations for public and private keys” on page 578 is updated to include information about the BPECC and NISTECC key types in support of the elliptic curve cryptography (ECC) algorithm for generating keys for digital certificates.
- The following topics are updated to support enhancements to the KERBLINK class:
 - “RRSF Considerations for z/OS Network Authentication Service” on page 459
 - “Supplied resource classes for z/OS systems” on page 715
- Appendix A, “Supplied RACF resource classes,” on page 715 includes an updated description for the KERBLINK class.

Deleted information:

- The information presented in the chapter previously entitled “RACF and Information Management System (IMS)” is removed from this document. The information is now presented in the following IMS publications:
 - *IMS Version 10 System Administration Guide* (SC18-9718)
 - *IMS Version 11 System Administration Guide* (SC19-2443)

The “Readers' Comments - We'd Like to Hear from You” section at the back of this publication has been replaced with a new section “How to send your comments to IBM” on page xxi. The hardcopy mail-in form has been replaced with a page that provides information appropriate for submitting readers comments to IBM.

Changes made in z/OS Version 1 Release 11, SA22-7683-13

This document contains information previously presented in *z/OS Security Server RACF Security Administrator's Guide*, SA22-7683-12, which supports z/OS Version 1 Release 10.

New information:

- “Using restricted user IDs for distributed identity users” on page 92
- “Reducing application logon statistics” on page 126
- Chapter 10, “Program signing and verification,” on page 351
- “IRRRID00 return codes” on page 415
- “RRSF considerations for distributed identity filters” on page 457
- “Automatically assigning unique IDs through UNIX services” on page 545
- “Special RRSF considerations for automatic unique IDs” on page 550
- Chapter 24, “Distributed identity filters,” on page 701

Changed information:

- The following topics are updated to describe automatic assignment of unique UIDs and GIDs through z/OS UNIX services:
 - “Controlling the use of shared UNIX identities” on page 541
 - “Enabling automatic assignment of unique UNIX identities” on page 543
 - “Enabling default OMVS segments processing” on page 550
- The following topics are updated to support distributed identity filters and the new RACMAP command:
 - “Summary of Steps for Deleting Users” on page 96
 - “Using the Database Unload Utility Output with DB2” on page 400
 - “Using the RACF remove ID (IRRRID00) utility” on page 410
 - “Preparing to Use Automatic Direction” on page 441
 - “Using Automatic Direction of Application Updates” on page 454
- “Field-level access checking” on page 225 is updated to support new command operands and new fields in RACF profiles.
- “RACF and ICSF” on page 292 is updated to support the new ICSF segment.
- “DB2 table names” on page 403 is updated to support new output records from the database unload (IRRDBU00) utility.
- “LDAP event notification” on page 642 is updated to describe LDAP change logging for general resources.
- Appendix A, “Supplied RACF resource classes,” on page 715 includes new classes.
- Appendix B, “Summary of RACF commands and authorities,” on page 725 includes information about the functions and authorities related to the new RACMAP command.
- Appendix C, “Listings of RACF supplied certificates,” on page 735 includes information about a new IBM certificate that is supplied to support program verification for the modules of z/OS Cryptographic Services System SSL.
- Support for the following APARs is added:
 - OA26109
 - OA26110
 - OA26302
 - OA26468

Preface

- The following topics were added or updated based on comments from readers:
 - “Special Considerations for Global Access Checking” on page 223
 - “Defining RACF Variables” on page 238
 - IRRRID00 utility: “Running the output CLIST as a batch job” on page 420
 - “Translating Security Information” on page 498
 - “Examples of deleting digital certificates” on page 590
 - “RACF and key rings” on page 593

Moved information:

- The information presented in the chapter previously entitled “Configuring z/OS to participate in an EIM domain” is removed from this document. The information is now presented in *z/OS Integrated Security Services EIM Guide and Reference*.

Chapter 1. Introduction

How RACF Meets Security Needs	2
User Identification and Verification	2
Authorization Checking	3
Logging and Reporting	4
User Accountability	5
RACF Users	6
RACF Groups	6
What RACF Controls	6
How Users and Groups Are Authorized to Access Resources	7
RACF Profiles	9
Flexibility	9
RACF Transparency	10
Implementing Multilevel Security	10
Multilevel Security	10
Characteristics of a Multilevel-Secure Environment	11
Mandatory Access Control (MAC)	11
Security Labels	11
Discretionary Access Control (DAC)	11
Resource Reuse	12
Identification and Authentication	12
Auditability of Security-Related Events	12
Administering Security	12
Delegating Administration Tasks	12
Administering Security When a z/VM System Shares the RACF Database	13
Using RACF Commands or Panels	13
Choosing between using RACF TSO commands and ISPF panels	14
RACF Group and User Structure	15
Defining Users and Groups	16
Assigning Optional User Attributes	17
Assigning Group Authorities	19
Profiles Associated with Users and Groups	19
Protecting Resources	20
Protecting Data Sets	21
Protecting General Resources	22
Installation-Defined Classes	22
Authority to Create Resource Profiles	22
Authority to Modify or Delete Resource Profiles	22
Owners of Resource Profiles	23
Setting Up the Global Access Checking Table	23
Security Classification of Users and Data	24
Selecting RACF Options	24
Using RACF Installation Exits to Customize RACF	24
The RACROUTE REQUEST=VERIFY, VERIFYX, AUTH, and DEFINE exits	24
The RACROUTE REQUEST=LIST exits	25
The RACROUTE REQUEST=FASTAUTH exits	25
The RACF command exits	25
The RACF password processing exits	25
The RACF password authentication exits	26
Tools for the Security Administrator	26
Using RACF utilities	26
RACF database initialization utility (IRRMIN00)	26
RACF database split/merge/extend utility (IRRUT400)	26
RACF database unload utility (IRRDBU00)	27
RACF database verification utility (IRRUT200)	27
RACF cross-reference utility (IRRUT100)	27

Introduction

RACF remove ID utility (IRRRID00)	27
RACF SMF data unload utility (IRRADU00)	28
RACF block update command (BLKUPD)	28
Using the RACF report writer	28
Using the data security monitor	29
Recording statistics in RACF profiles	29
Listing information from RACF profiles	29
Searching for RACF profile names	32
Using the LIST and SEARCH commands effectively	32

This topic introduces you to using RACF to administer security on your system.

Over the past several years, it has become much easier to create and access computerized information. No longer is system access limited to a handful of highly skilled programmers; information can now be created and accessed by almost anyone who takes a little time to become familiar with the newer, easier-to-use, high-level inquiry languages. As a result of this improved ease of use, the number of people using computer systems has increased dramatically. More and more people are becoming increasingly dependent on computer systems and the information they store in these systems.

As the general computer literacy and the number of people using computers has increased, the need for data security has taken on a new level of importance. No longer can the installation depend on keeping data secure simply because no one knows how to access the data. Further, making data secure does not mean just making confidential information inaccessible to those who should not see it; it means preventing the inadvertent destruction of files by people who might not even know that they are improperly manipulating data.

As the security administrator, it is your job to ensure that your installation's data is properly protected. RACF can help you do this.

How RACF Meets Security Needs

The RACF licensed program satisfies the preferences of the end user without compromising any of the concerns raised by security personnel. The RACF approach to data security is to provide an access control mechanism that:

- ✓ Offers effective user verification, resource authorization, and logging capabilities
- ✓ Supports the concept of user accountability
- ✓ Is flexible
- ✓ Has little noticeable effect on the majority of end users, and little or no impact on an installation's current operation
- ✓ Is easy to install and maintain

User Identification and Verification

RACF controls access to and protects resources. For a software access control mechanism to work effectively, it must first *identify* the person who is trying to gain access to the system, and then *verify* that the user is really that person.

RACF uses a *user ID* and a system-encrypted *password* or *password phrase* to perform its user identification and verification. When you define a user to RACF, you assign a user ID and temporary password. The user ID identifies the person to the system as a RACF user. The password or password phrase verifies the user's identity.

The temporary password permits initial entry to the system, at which time the person is required to choose a new password. Unless the user divulges it, no one else knows the user ID-password combination.

During terminal processing, RACF allows the use of an operator identification card (OIDCARD) in place of, or in addition to, the password or password phrase. (The OIDCARD information is also encrypted.) By requiring a user to know both the correct password and the correct OIDCARD, you have increased assurance that the proper user has entered the user ID.

The secured signon function provides an alternative to the RACF password called a PassTicket, which allows workstations and client machines to communicate with a host without using a RACF password or password phrase. Using this function can enhance security across a network. For more information, see “Using the Secured Signon Function” on page 252.

Authorization Checking

Having identified a valid user, the software access control mechanism must next control interaction between the user and the system resources. It must authorize not only what resources that user can access, but also in what way the user can access them, such as for reading only, or for updating as well as reading. This controlled interaction, or authorization checking, is shown in Figure 1 on page 4. Before this activity can take place, however, someone with the proper authority at the installation must establish the constraints that govern those interactions.

With RACF, you are responsible for protecting the system resources (data sets, tape and DASD volumes, IMS[™] and CICS[®] transactions, TSO logon information, and terminals) and for issuing the authorities by which those resources are made available to users. RACF records your assignments in *profiles* stored in the RACF database. RACF then refers to the information in the profiles to decide if a user should be permitted to access a system resource.

Introduction

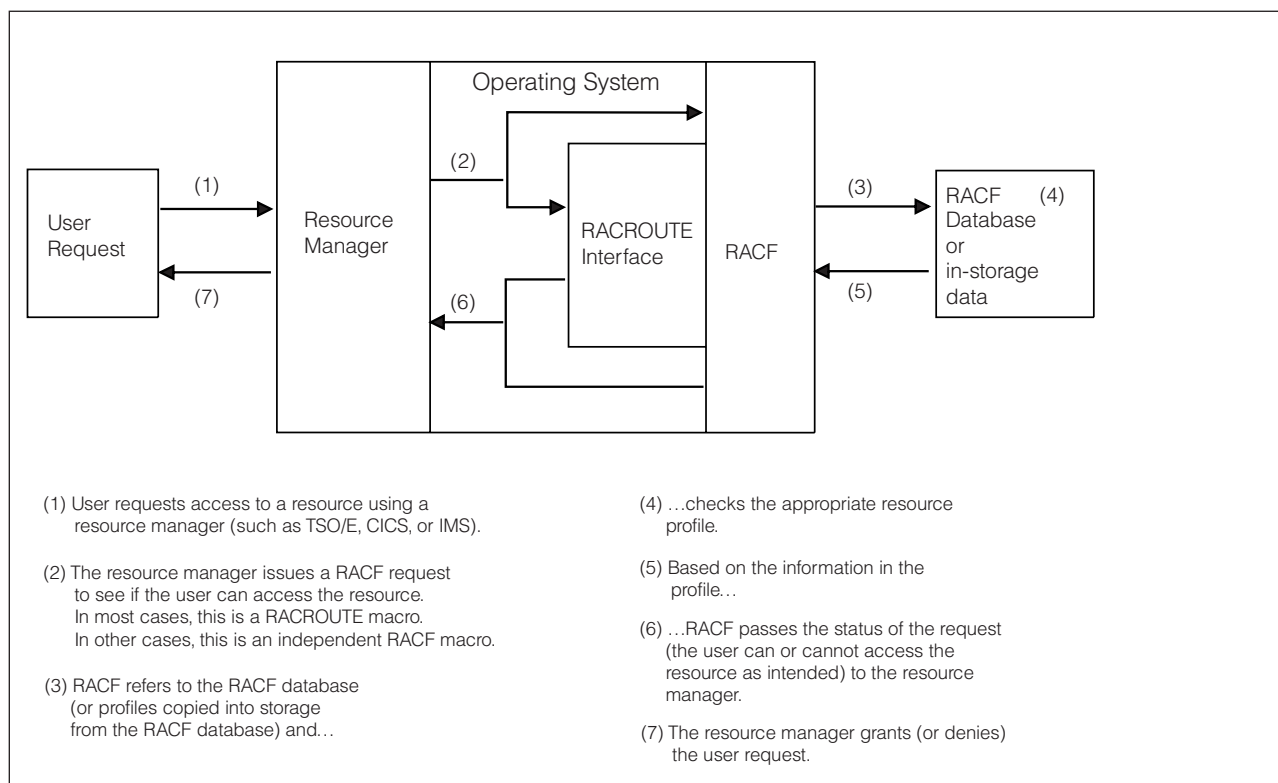

Figure 1. RACF authorization checking

Logging and Reporting

The ability to log information, such as attempted accesses to a resource, and to generate reports containing that information can prove useful to a resource owner, and is very important to a smoothly functioning security system.

Because RACF can identify and verify a user's user ID and recognize which resources the user can access, RACF can record the events where user-resource interaction has been attempted. This function records actual access activities or variances from the expected use of the system.

RACF has a number of logging and reporting functions that allow a resource owner to identify users who attempt to access the resource. In addition, you and your auditor can use these functions to log all detected successful and unsuccessful attempts to access the RACF database and RACF-protected resources. Logging all access attempts allows you to detect possible security exposures or threats. The logging and reporting functions are:

- **Logging:** RACF writes records to the system management facility (SMF) for detected, unauthorized attempts to enter the system. Optionally, RACF writes records to SMF for authorized attempts and detected, unauthorized attempts to:
 - Access RACF-protected resources
 - Issue RACF commands
 - Modify profiles on the RACF database

RACF writes these records to an SMF data set. To list SMF records, you can use either the RACF SMF data unload utility (IRRADU00) or the RACF report writer.

- With the SMF data unload utility, you can translate the RACF SMF records into a format you can browse or upload to a database, query, or reporting package, such as DB2®.
- With the report writer, you can select RACF SMF records to produce the reports. Because the RACF report writer was stabilized at the RACF 1.9.2 level, it cannot produce reports for all records beyond that release.

You should keep in mind that, for each logging activity that RACF performs, there is a corresponding increase in RACF and SMF processing.

For more information on logging and auditing, see *z/OS Security Server RACF Auditor's Guide*. For information on how to specify logging and auditing functions, see *z/OS Security Server RACF Command Language Reference*.

- **Sending Messages:** RACF sends messages to the security console for detected, unauthorized attempts to enter the system and for detected, unauthorized attempts to access RACF-protected resources or modify profiles on the RACF database.

As well as sending resource access violation messages only to the security console, RACF allows you to send a message to a RACF-defined TSO user. Each resource profile can contain the name of a user to be notified when RACF denies access to the resource. If the user is not logged on to the system at the time of the violation, the user receives the message when logging on.

If you are auditing access attempts, and you have selected the RACF function that issues a warning message instead of failing an invalid access attempt (to allow for a more orderly migration to a RACF-protected system), RACF records each attempted access. For each access attempt that would have failed, RACF sends a warning message (ICH408I) to the accessor, but allows the access. If a *notify user* is specified in the resource profile, RACF also sends a message to that user.

- **Keeping Statistical Information:** Optionally, RACF can keep selected statistical information, such as the date, time, and number of times that a user enters the system and the number of times a single user accesses a specific resource. This information can help the installation analyze and control its computer operations more effectively. In addition, to allow the installation to track and maintain control over its users and resources, RACF provides commands that enable the installation to list the contents of the profiles in the RACF database.

User Accountability

Individual accountability should probably be one of your installation's prime security objectives. A user who can be held individually accountable for actions is less likely to make mistakes or take other actions that might disrupt or compromise operations at your installation.

When an individual user accesses the system through a terminal, the concept of individual user identity is fairly obvious. With a group of production programs, however, it might be less clear just who the user is. (Is it the application owner, the job scheduling person, or the console operator?)

RACF offers you the ability to assign each user a unique identifier. (Of course, whether you establish this degree of accountability in all cases is an installation decision.)

In addition, RACF permits you to assign each user to one or more groups, which are simply collections of users having common access requirements.

RACF Users

A RACF user is identified by an alphanumeric *user ID* that RACF associates with the user. Note, however, that a RACF user need not be an individual. For example, a user ID can be associated with a started procedure. In addition, in many systems today a “user” is equated with a function, rather than an individual. For example, a service bureau customer might comprise several people who submit work as a single user. Their jobs are simply charged to a single account number. From the security standpoint, as mentioned before, equating a user ID with anything other than an individual can be undesirable because individual accountability is lost. However, it is up to the installation, through you, to decide how much individual accountability is required.

RACF Groups

A RACF group is normally a collection of users with common access requirements. As such, it is an administrative convenience, because it can simplify the maintenance of access lists in resource profiles. By adding a user to a group, you can give that user access to all of the resources that the group has access to. Likewise, by removing a user from a group, you can prevent the user from accessing those resources. You can also use groups as *holding groups* or *data control groups*. For more information, see “Defining RACF Groups” on page 52.

The group concept is very flexible; a RACF group can be equated with almost any logical entity, such as a project, department, application, service bureau customer, operations group, or systems group. Further, individual users can be connected to several groups. Membership and authority in these groups can be used to control the scope of a user's activity.

What RACF Controls

You can use RACF to control access to:

- The system. You can require that all users, including TSO users, MVS system operators, and JES system operators (except operators on locally attached JES3 consoles), log on and supply a password or password phrase when logging on or submitting batch jobs. You can also require that all users supply a security label when logging on or submitting batch jobs.
- Many subsystems and applications, including:
 - JES, including job names, JES commands, consoles, JES input devices, spool, writers (printers) and others
 - TSO
 - IMS
 - CICS
 - Storage Management Subsystem (SMS)
 - DB2
 - VTAM®
 - APPC sessions
- Terminals
- MVS and JES consoles
- Data, including:
 - Catalogs
 - DASD and tape data sets
 - DASD and tape volumes
 - SYSIN and SYSOUT data on the JES spool
 - Message traffic
- Load modules (programs) for execution only, or copying as well
- IMS/CICS transactions

- CICS files, journals, and so forth
- Installation-defined resources
- APPC transactions and other resources

For more information, see “Protecting General Resources” on page 22.

How Users and Groups Are Authorized to Access Resources

Basically, a user's authority to access a resource while operating in a RACF-protected system at any time is determined by a combination of these factors:

- The user's *identity*
- The user's *attributes*
- The user's *group authorities*
- The *security classification* of the user and the resource profile
- The *access authority* specified in the resource profile

Identity: When defining a user, the security administrator assigns a user ID consisting of 1–8 characters. This is the user ID with which the user logs on to the system (or submits a batch job). When a user attempts to access RACF-protected resources, RACF uses the user ID to determine the user's access to those resources.

Attributes: The security administrator or a delegate can assign attributes to each RACF-defined user. The attributes determine various extraordinary privileges and limitations a user has when using the system. Attributes are classified as either user-level attributes (or, simply, user attributes) or group-level attributes:

- User attributes: You can assign the SPECIAL, AUDITOR, OPERATIONS, CLAUTH, GRPACC, ADSP, and REVOKE attributes at the system level. When you assign attributes at the system level, the privileges and limitations apply across the entire system. For detailed information about these attributes, see “Assigning Optional User Attributes” on page 17 and “User Attributes” on page 76.
- Group-level attributes: When you assign an attribute at the group level, RACF confines the privileges or limitations conveyed by the attribute to the group to which it applies (and to resources, users, and groups that fall within the scope of that group). For more information about the group-SPECIAL, group-AUDITOR, and group-OPERATIONS attributes, see “Assigning Optional User Attributes” on page 17 and “User Attributes” on page 76.

Group authorities: Each user that you define must be assigned (connected) to at least one group (called the user's default group). The security administrator or group administrator can assign a specific level of “group authority” to each user of a group. The group authorities are USE, CREATE, CONNECT, and JOIN.

If a user has USE group authority within a group, the user can access resources to which the group is authorized.

CREATE, CONNECT, and JOIN also enable the user to access resources to which the group is authorized. However, these group authorities also give the user administrative responsibilities and privileges. The USE, CREATE, CONNECT, and JOIN group authorities are described in detail in “Defining RACF Groups” on page 52.

If a user is added to a RACF group (via the CONNECT command) after that user has already logged on, that user will have to log off and log back on to have authority based on that group when accessing resources in classes that have been RACLISTed.

If a user is deleted from a RACF group (via the REMOVE command) after that user is already logged on, that user will have to log off and log back on to not have authority based on that group when accessing resources in classes that have been RACLISTed.

Security classification: Each user and each resource can have a security classification specified in its profile. The security classification can be a security level, one or more security categories, or both. A security *label* is an installation-defined name that refers to a combination of a security level and zero or more security categories. A security *level* is an installation-defined name that corresponds to a numerical security level (the higher the number, the higher the security level). A security *category* is an installation-defined name corresponding to a department or an area within an organization that has similar security requirements.

When a user requests access to a resource that has a security classification, RACF compares the security classification of the user with the security classification of the resource. For more information on security classifications, see Chapter 4, “Classifying Users and Data,” on page 101.

Access authority: The access authority determines to what extent the specified user or group can use the resource. The owner of a profile protecting a data set or general resource (such as a tape volume or terminal) can grant or deny a user or group access to that resource by including the user ID or group name in the resource profile's access list. Associated with each user ID or group name is an access authority that determines whether the user or group can access the resource, and if they can access the resource, how they can use it.

The access authorities are NONE, EXECUTE, READ, UPDATE, CONTROL, and ALTER (see Table 45 on page 732).

For data set profiles and profiles in the SERVAUTH class, an entry in the access list might also contain the name of a program that is associated with the user ID and the access authority. In this case, the user must be executing that program to access the resource. For more information, see “Program access to data sets (PADS) in BASIC mode” on page 333 and “Program access to SERVAUTH resources in BASIC or ENHANCED mode” on page 338.

For general resource profiles, an entry in the access list might also contain the name of a RACF-defined terminal, console, JES input device, partner LU, SERVAUTH resource (representing the name of a network security zone), or CRITERIA that is associated with the user ID and the access authority. In this case, the user must be using the terminal, console, JES input device, partner LU name, SERVAUTH, or CRITERIA to access the resource. For more information, see “Conditional Access Lists for General Resource Profiles” on page 217.

Each resource also has a universal access authority (UACC) associated with it. The UACC can be NONE, EXECUTE, READ, UPDATE, CONTROL, or ALTER. The UACC is the access authority allowed to any group or non-restricted user who is not authorized in the access list. UACC applies to all users, whether or not they

are RACF-defined, unless they are defined with the RESTRICTED attribute. For information about assigning the RESTRICTED attribute, see “Defining restricted user IDs” on page 91.

Using ID(*) on the Access List: If you have some users who are not defined to RACF, you can use the ID(*) entry on the access list instead of UACC to ensure that only RACF-defined users, except those with the RESTRICTED attribute, can access the resource. The following examples illustrate the difference between UACC(READ) and ID(*) ACCESS(READ):

- To allow *all* users on the system to use a terminal, specify UACC(READ) for the profile, as follows:

```
RDEFINE TERMINAL profile-name UACC(READ)
```

- To allow only *RACF-defined* users on the system to use a terminal, specify UACC(NONE) for the profile, then issue the PERMIT command with ID(*) and ACCESS(READ) specified:

```
RDEFINE TERMINAL profile-name UACC(NONE)
PERMIT profile-name CLASS(TERMINAL) ID(*) ACCESS(READ)
```

Neither the ID(*) entry on the access list nor the UACC is used to allow a restricted user to access a RACF-protected resource.

RACF Profiles

As the security administrator or a delegate defines authorized users, groups, and protected resources, RACF builds *profiles*, which contain the information RACF uses to control access to the protected resources. Each profile is owned by a user or group. (By default, the owner of a profile is the user who creates it.)

You can work with the following types of profiles:

- User profiles
- Group profiles
- Data set profiles
- General resource profiles

User and group profiles contain descriptions of the authorized users of a RACF-protected system. Data set and general resource profiles contain descriptions of the resources and the levels of authority that are necessary to access these resources.

Flexibility

Because the security requirements at every installation differ, RACF is flexible enough to assist each installation in meeting its own security objectives. There are a number of ways RACF accomplishes this:

- **Administrative control:** RACF allows you a wide range of choices in controlling access to your installation's resources. RACF allows you to use either centralized or decentralized administration techniques by permitting you to delegate authority, establish appropriate group ownership structures, and specify various group-related user attributes. In addition, RACF provides a wide range of processing options and installation exits.

Most RACF command functions—except those performed by RACMAP, RVARY, SET, TARGET, the RACF report writer command (RACFRW), and the block update command (BLKUPD)—have Interactive System Productivity Facility (ISPF) entry panels and associated help panels. These panels make it easy to enter command options on TSO.

- **Generic profiles:** RACF generic profiles allow you, your group administrators, and other users to define profiles that consolidate the security requirements of several similarly named resources that have the same access requirements.
- **Protection of installation-defined classes:** RACF allows you to protect your own installation-defined resource classes. To do this, you can add entries to the class descriptor table (CDT) for the new classes, create profiles in the class, and, when a user requests access to a resource (or takes an action you want to control), issue the RACROUTE REQUEST=AUTH macro from your application to check authorization. You can control which users and groups can access each resource in the class by defining profiles in the class. The profiles can include access lists and other information such as auditing, security labels, and so forth, as with profiles in the CDT classes supplied by IBM.

See Appendix A, “Supplied RACF resource classes,” on page 715 for a description of each CDT class supplied by IBM. See Chapter 8, “Administering the Dynamic Class Descriptor Table (CDT),” on page 301 for details about creating installation-defined resource classes.

- **Installation exits:** RACF installation exits allow you to tailor RACF to specific needs of your installation. For more information, see “Using RACF Installation Exits to Customize RACF” on page 24.

Because of RACF's flexible design, you and your technical support personnel can tailor RACF to operate smoothly within the local operating environment.

RACF Transparency

No users want their data destroyed or altered by other individuals (or themselves) except when they specifically intend it. Unfortunately, users of all types are often reluctant to take steps to protect what they have created. It is not uncommon to see live data used as test data, or to see data deliberately *under-classified* to avoid having to use the security procedures that the appropriate classification would demand. In many cases, people find it easier to ignore security procedures than to use them. Even conscientious users can forget to protect a critical piece of data. The solution to implementing effective security measures, then, is to provide a security system that is transparent (painless) to the user.

With RACF, end users need not be aware that their data is being protected for them. Security and group administrators can use generic profiles to make using RACF transparent to the majority of the installation's end users. Administrators can also use profile modelling to enhance RACF's transparency.

Implementing Multilevel Security

If your installation's computing system must implement multilevel security, RACF can help. For detailed information, see *z/OS Planning for Multilevel Security and the Common Criteria*.

Multilevel Security

The United States Department of Defense (DoD) has established security criteria for its computer systems and for those systems that perform government work under contract. Each system is evaluated and awarded a security rating, depending on the extent the system protects resources and its own processing.

Although IBM does not claim compliance with any particular criteria, the multilevel security (MLS) functions of a z/OS Version 1 Release 5 system and

higher are designed to provide a high level of security. See *z/OS Planning for Multilevel Security and the Common Criteria* for details.

Characteristics of a Multilevel-Secure Environment

The security policy that you implement in a multilevel-secure environment has as its key feature a system of access controls that not only prevents individuals from accessing information at a classification for which they are not authorized, but also prevents individuals from declassifying information. The system must protect resources of different levels of sensitivity.

These are the key aspects of a multilevel-secure environment:

- Mandatory access control (MAC)
- Security labels
- Discretionary access control (DAC)
- Resource reuse
- Identification and authentication
- Auditing

Mandatory Access Control (MAC)

Mandatory access control is a method of limiting access to resources based on the sensitivity of the information that the resource contains and the authorization of the user to access information with that level of sensitivity.

You define the sensitivity of the resource by means of a security label. The security label is composed of a security level and zero or more security categories. The security level indicates a level or hierarchical classification of the information (for example, Restricted, Confidential, or Internal). The security category defines the category or group to which the information belongs (such as Project A or Project B). Users can access only the information in a resource to which their security labels entitle them. If the user's security label does not have enough authority, the user cannot access the information in the resource.

Security Labels

Security labels can be associated with all users and resources in the system. The system uses these labels to determine if access to a resource is allowed under the mandatory access control (MAC) rules. Security labels, maintained in the RACF database, are usually defined by the security administrator and can be changed only by that person.

When a resource is exported to a device attached to a system, the security label of the resource remains in effect. Whether the resource resides on a single-level device, such as a tape drive that does not process information at different levels of security concurrently, or a multilevel device, which is able to process data at different security levels concurrently, the system continues to associate the security label with the resource.

The system provides security labels on each page of print output as a default. The system allows a user to request that no security labels be printed; however, the system is able to audit all such requests.

Discretionary Access Control (DAC)

Discretionary access control is a method of limiting access to resources (such as data sets) based on the identity of users or groups to which the users belong. DAC protects all system resources from unauthorized access down to a single user. A user who does not have permission to access a resource can be granted this permission by the resource's owner.

Resource Reuse

Resource reuse is a practice that ensures all system resources (such as tape data sets) that are reused, reassigned, or reallocated are purged of all residual data, including encrypted data, belonging to the former owner.

Identification and Authentication

Identification and authentication is a method of enforcing individual accountability by providing a way for each user to be uniquely identified. Users must then have their identity associated with any security-related, audited action they might take.

Auditability of Security-Related Events

Auditability of security-related events is the recording of facts that describe a security-related event in a computing system. These facts include the time and date of the event, the name of the event, the name of the system resources affected by the event, the name of the user who invoked the event, and so forth. The following characteristics are also important:

- An audit record contains the audited resource's security label.
- More selective options are available for audit reports.
- The system can audit any override of labeling on printed output.

Administering Security

The security administrator's job can range from helping high-level management initially define corporate security policy to authorizing individual end users to access RACF-protected resources. As security administrator, you are responsible for implementing RACF at your installation. You have the authority to review and approve all implementation phases, select the resources to be protected, and plan the order in which protection is implemented. You are the authority for all RACF implementation questions. You decide the degree to which decentralization of security controls takes place. You create profiles for the implementation team, select the team members, and direct their efforts.

Delegating Administration Tasks

Although you have responsibility for overall security at your installation, you can decentralize much of the security operation by delegating various RACF security responsibilities to assistants. You can appoint:

- **Group Administrators:** Group administrators have many of the duties and responsibilities of a security administrator, but at a less inclusive level. Typically, a group administrator is responsible for defining the access requirements for the resources belonging to a single group. In some cases, the group administrator might delegate responsibilities in the same way as you delegated yours.
- **Technical Support:** The technical support person is typically a system programmer whose job is to install operating systems, apply fixes to problems in the operating systems, and write necessary programs to interface between operating system programs and application programs. The technical support person is responsible for providing you with technical assistance, installing and maintaining RACF, and extending RACF to meet installation needs, as you direct. Technical support activities can include maintaining the RACF database.
- **Auditor:** The auditor supports the security implementation by ensuring that the levels of protection are adequate and that security exposures are reduced or eliminated. In addition, the auditor monitors operations to ensure that security procedures are being carried out properly.

In certain installations, it is possible that some of these functions might be combined. Further, the amount of delegation varies from installation to installation.

In some installations, there might be much delegation of authority, and there might be more than one technical support person or more than two levels of group administrators. Similarly, other roles might differ somewhat from the way they are described in this document.

For details about defining profiles to delegate administration tasks, see “Planning for Profiles in the FACILITY Class” on page 232.

Administering Security When a z/VM System Shares the RACF Database

The Security Server can be installed and run only on z/OS systems. However, your installation can share the RACF database with a z/VM[®] system on which RACF for z/VM is running. A RACF database that is shared with a z/VM system can contain information about users and resources that is relevant only to that z/VM system. Although you can perform some RACF administration tasks for your z/VM system using commands you issue on z/OS, this publication library does describe those tasks. For complete information about administering RACF on z/VM, see the applicable RACF document in the z/VM library.

If your installation shares the RACF database with a z/VM system, administration of OpenExtensions for z/VM users and groups can be performed from your z/OS system. Note that changing OpenExtensions user identifiers (UIDs) and group identifiers (GIDs) creates corresponding updates in the VMPOSIX class profiles.

Restriction: If the shared RACF database is at application identity mapping (AIM) stage 1 or higher, do not use the z/VM system to do the following tasks:

- Run a RACF utility.
- Delete a USER or GROUP profile that contains an OMVS segment.
- Delete a general resource profile that contains an ALIAS segment (for example, any SERVAUTH class profile).

Deleting such profiles from the z/VM system will leave residual profile information in the shared RACF database that will cause inconsistencies with AIM processing. This might require you to recreate some profiles as part of a profile recovery action. For details, see “Recovering from errors with application identity mapping” in *z/OS Security Server RACF System Programmer's Guide*.

Using RACF Commands or Panels

After you have planned for RACF implementation (see Chapter 2, “Organizing for RACF Implementation,” on page 37), you can perform security and group administration tasks by using various RACF commands. For example, you can use the ADDGROUP command to define a new group as a subgroup of an existing group; you can use the ADDUSER command to define a new user and connect the user to the user's default group; you can use the ADDSD command to protect a DASD data set, and so on. (Sample command sequences for administrative tasks are given throughout this document. See *z/OS Security Server RACF Command Language Reference* for the attributes and authorities you need to use RACF commands.)

The RACF commands include operands with which you specify the various user attributes, group authorities, and access authorities. RACF places the information it receives from the commands into various profiles (user, group, data set, and general resource profiles), which it keeps in the RACF database and uses to control subsequent access to resources.

As an alternative to using RACF commands to perform administration tasks, you can use RACF's ISPF panels if the ISPF product is installed at your location. If you use the panels, you do not need to memorize command or operand names; you only need to complete the appropriate information on the proper panels.

Choosing between using RACF TSO commands and ISPF panels

In general, you can perform the same RACF functions using RACF TSO commands and ISPF panels.

The **RACF TSO commands** provide the following advantages:

- Entering commands can be faster than displaying many panels in sequence.
- Using commands from the documented examples is more straightforward. (The examples in the RACF documents are generally command examples.)
- Getting online help for RACF TSO commands

You can get online help for the RACF TSO commands documented in *z/OS Security Server RACF Command Language Reference*.

- To see online help for the PERMIT command, for example, enter:

```
HELP PERMIT
```

- To limit the information displayed, specify operands on the HELP command. For example, to see only the syntax of the PERMIT command, enter:

```
HELP PERMIT SYNTAX
```

Restriction: TSO online help is not available when RACF commands are entered as RACF operator commands.

- Getting message ID information

If a RACF TSO command fails, you will receive a message. If you do not get a message ID, enter:

```
PROFILE MSGID
```

Reenter the RACF TSO command that failed. The message appears with the message ID. See *z/OS Security Server RACF Messages and Codes* for help if the message ID starts with ICH or IRR.

Restriction: PROFILE MSGID cannot be entered as a RACF operator command.

The **ISPF panels** provide the following advantages:

- When you use the panels, you avoid having to memorize a command and type it correctly. Panels can be especially useful if the command is complex or you perform a task infrequently.
- ISPF creates in the ISPF log a summary record of the work that you do. Unless you use the TSO session manager, the RACF commands do not create such a record.
- From the panels, you can press the HELP key to display brief descriptions of the fields on the panels.
- The options chosen when installing the RACF panels determine whether output (for example, profile listings, search results, and RACF options) is displayed in a scrollable form.
- The ISPF panels for working with password rules allow you to enter all of the password rules on one panel. Figure 2 on page 15 shows one of these panels.
- When you use the ISPF panels to update a custom field definition in the CFDEF segment, the current values are displayed. You can then overwrite the values to make changes.

- When you use the ISPF panels to add, update, or delete custom field information (CSDATA segment fields) in a user or group profile, the panels are primed with the custom field names and values. You can then make additions, changes, and deletions.

Limitations: The following limitations apply to the use of the ISPF panels:

- The ISPF panels do not support all options of all commands. For example, the SETROPTS PASSWORD option to activate and deactivate mixed-case password support is not available through the RACF panels.
- The ISPF RACF panels are limited to 32000 lines of command output. If the output listing for a command (most commonly, the RLIST command) exceeds 32000 lines, the output is truncated at the 32000 line limit and an error is likely to occur. To avoid this limitation, use one of the following alternate methods:
 - Issue the command using a batch execution of the terminal monitor program (TMP) and use the SDSF XD command to print the output to a data set.
 - Create a report using output from the RACF database unload (IRRDBU00) utility.

RACF - SET PASSWORD FORMAT RULES

COMMAND ==>

Enter PASSWORD FORMAT RULES:

	MINIMUM LENGTH	MAXIMUM LENGTH	FORMAT
RULE 1:	—	—	_____
RULE 2:	—	—	_____
RULE 3:	—	—	_____
RULE 4:	—	—	_____
RULE 5:	—	—	_____
RULE 6:	—	—	_____
RULE 7:	—	—	_____
RULE 8:	—	—	_____

To cancel an existing rule, enter NO for MINIMUM LENGTH.

To specify FORMAT, use the following codes for each character position:

* = Any Character	\$ = National	V = Vowel	N = Numeric
C = Consonant	A = Alphabetic	v = Mixed Vowel	m = Mixed Numeric
c = Mixed Consonant	L = Alphanumeric	W = No Vowel	

Figure 2. Sample ISPF panel for RACF

Additional authorization for using the ISPF panels: You must authorize general users to use ISPF panels to add data to custom fields in user and group profiles. For details, see “Authorizing users to update data in a custom field” on page 673.

RACF Group and User Structure

Two of the fundamental elements of RACF are users and groups. Users, of course, are the many people who log on to a system, each with a unique user ID. Administration of a small number of users is not too difficult. However, when there are thousands of users, administration becomes a very large task. To make this task more manageable, the concept of groups was developed.

A group is a RACF entity with which any number of users are associated. Usually, the users in a group have some logical relationship to one another. The relationship used most frequently is members of a department. Many installations pattern their group-user structure after their organization charts.

At the top of the RACF group-user structure is a group called SYS1. When you install RACF, it defines this group for you. The SYS1 group is the highest group in the total RACF group-user structure. You can define your system administrator and system auditor as members of this group. The system administrator has the SPECIAL attribute and the system auditor has the AUDITOR attribute. The significance of SPECIAL and group-SPECIAL and AUDITOR and group-AUDITOR, and the differences between them, are described in later sections.

Defining Users and Groups

You define users to RACF by issuing RACF commands that include various user attributes, as well as other control information that RACF uses. The following are some of the commands you might use in your user-definition tasks. For a more complete description of the process of defining users, see “Defining Users” on page 63. For complete descriptions of RACF commands, see the *z/OS Security Server RACF Command Language Reference*.

Commands for user administration:

ADDUSER	Add a user profile to RACF.
ALTUSER	Change a user's RACF profile.
CONNECT	Connect a user to a group.
DELUSER	Delete a user profile from RACF and remove connection to all groups.
REMOVE	Remove a user from a group and assign a new owner for group data sets owned by the removed user.
LISTUSER	Display the contents of a user's profile.
PERMIT	Permit a user to access a resource (or deny access to a resource).
PASSWORD or PHRASE	Change a password or password phrase.

In addition to defining individual users, you can define groups of users. Group members can share common access authorities to a protected resource.

One benefit of grouping users is that you can authorize the entire group, as a single unit, to access a protected resource. Another benefit is that attributes such as OPERATIONS can be assigned so that a given user has that attribute only when connected to a specific group, and the attribute is only effective for resources within the scope of that group.

The following are some of the commands you might use in your group-definition tasks.

Commands for group administration:

ADDGROUP	Define a new group (a subgroup of an existing group).
ALTGROUP	Assign a subgroup to a new superior group.
DELGROUP	Delete one or more groups.
LISTGRP	Display the contents of a group profile.
CONNECT	Connect a user to a group.

REMOVE	Remove a user from a group and assign a new owner for group data sets owned by the removed user.
PERMIT	Permit a group of users to access a resource (or deny them access to a resource).

Assigning Optional User Attributes

You can assign user attributes by specifying operands on RACF commands. User attributes describe various extraordinary privileges, limitations, and processing environments that can be assigned to specified users in a RACF-protected system.

You can assign user attributes at either the system level or at the group level. When assigned at the system level, attributes are effective for the entire RACF-protected system. When assigned at the group level, their effect is limited to profiles that are within the *scope of the group*.

The scope of control of a group-level attribute percolates down through a group-ownership structure from group to subgroup to subgroup, and so on. Percolation is halted (and therefore the scope of control of the group-level attribute is ended) when a subgroup is owned by a user instead of a superior group. Figure 3 shows an example of the scope of control of an attribute assigned at the group level.

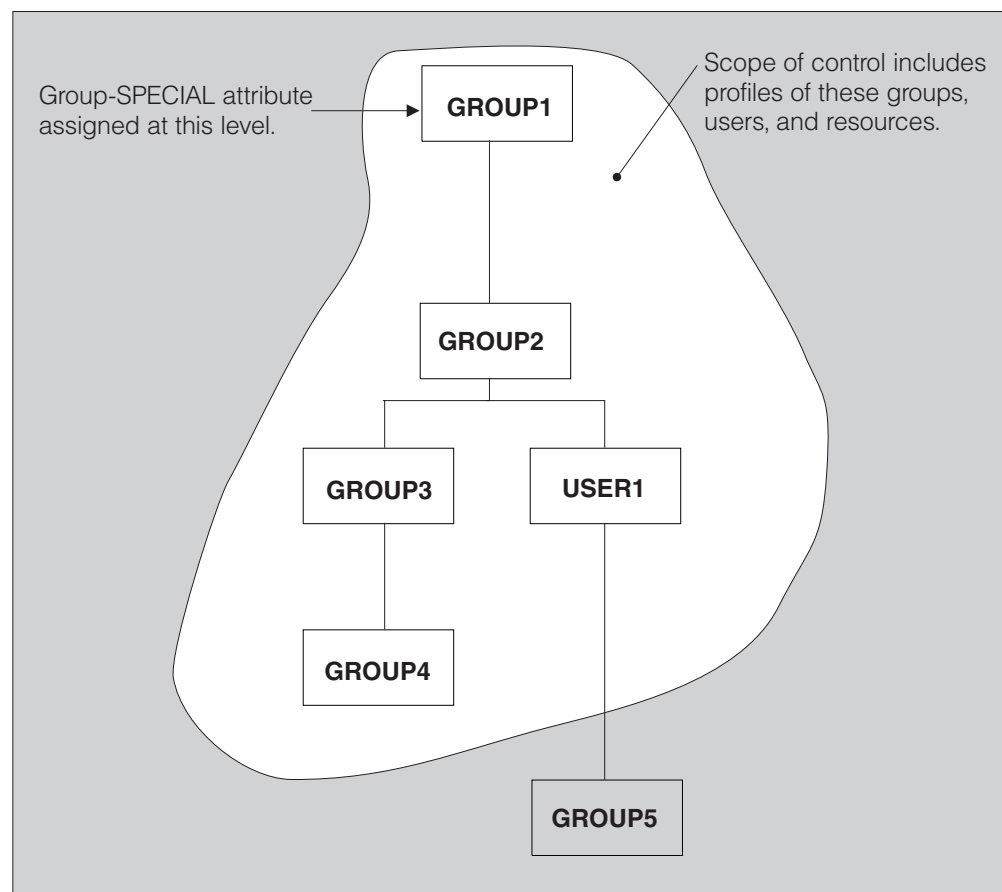

Figure 3. Scope of control of an attribute assigned at the group level

Figure 3 shows a group ownership structure. In this figure, GROUP1 owns GROUP2, GROUP2 owns GROUP3 and USER1, and so on. A user who is connected to GROUP1 with the group-SPECIAL attribute has an explicit scope of

Introduction

control as shown in the figure. That is, the user cannot modify any profiles owned by GROUP5. Table 1 lists and describes attributes that can be assigned at the user and group level. For a more complete description, see Chapter 3, “Defining Groups and Users,” on page 51.

Table 1. User attributes

User attribute	Description
SPECIAL	<p>When you assign it at the system level, the SPECIAL attribute gives the user full control over all of the RACF profiles in the RACF database. At the system level, the SPECIAL attribute allows the user to issue all RACF commands.</p> <p>When you assign the SPECIAL attribute at the group level, the <i>group-SPECIAL</i> user has full control over all of the resources that are within the scope of the group but cannot issue RACF commands that would have a global effect on RACF processing.</p>
AUDITOR	<p>When you assign it at the system level, the AUDITOR attribute gives the user full responsibility for auditing the security controls and use of system resources across the entire system. With the AUDITOR attribute at the system level, the user can specify logging options on the RACF commands and list the auditing options of any profiles using the RACF commands. In addition, the user can control additional logging to SMF for detecting changes and attempts to change the RACF database and for detecting accesses and attempts to access RACF-protected resources.</p> <p>When you assign the AUDITOR attribute at the group level (that is, when you assign the <i>group-AUDITOR</i> attribute), auditing authority is limited to resources that are within the scope of the group.</p>
OPERATIONS	<p>When you assign the OPERATIONS attribute at the system level, the user can perform any maintenance operations on RACF-protected resources, such as copying, reorganizing, cataloging, and scratching data.</p> <p>At the <i>group-OPERATIONS</i> level, authority to perform these operations is limited to resources that are within the scope of the group.</p>
CLAUTH	<p>The CLAUTH (class authority) attribute allows the user to define profiles in a specific RACF class. A user can have class authority for the USER class and any of the classes that are defined in the class descriptor table (CDT). Examples of classes that IBM supplies in the CDT are the TERMINAL class (for terminals) and the TAPEVOL class (for tape volumes). For a list of valid class names, see Appendix A, “Supplied RACF resource classes,” on page 715.</p> <p>If the SETROPTS GENERICOWNER option is in effect, this authority is limited. See “Restricting the Creation of General Resource Profiles (GENERICOWNER Option)” on page 121.</p>
GRPACC	<p>When a user with the GRPACC attribute creates a data set profile for a group data set, RACF gives UPDATE access authority to other users in the group (if the user defining the profile is a member of that group). A group data set is a data set whose high-level qualifier, or the qualifier derived from the RACF naming convention table, is a RACF-defined group name.</p>
ADSP	<p>The ADSP attribute establishes an environment in which all permanent DASD data sets created by this user are automatically defined to RACF and protected with a discrete profile. ADSP can be assigned at the group level, in which case it is effective only when the user is connected to that group.</p>
REVOKE	<p>The REVOKE attribute prevents the RACF-defined user from entering the system. REVOKE can be assigned at the group level, in which case the user cannot enter the system and connect to that group.</p>

Table 1. User attributes (continued)

User attribute	Description
RESTRICTED	<p>The RESTRICTED attribute prevents a user from gaining access to a protected resource, other than a z/OS UNIX file system resource, unless the user is specifically authorized on the access list. Global access checking, the ID(*) entry on the access list, and the UACC will not be used to allow a restricted user to access a protected resource.</p> <p>To prevent a restricted user from gaining access to a z/OS UNIX file system resource unless specifically authorized, see “Controlling access to file system resources for restricted users” on page 560.</p>
Guideline: You and your delegates should assign the SPECIAL, AUDITOR, and OPERATIONS attributes to the minimum number of people necessary to administer security at your installation.	

Assigning Group Authorities

Each user in a group might have different responsibilities for the group. These responsibilities might include creating resource profiles to be used by the group and adding new members to the group. You should assign a specific level of group authority to the user that is based on the user's responsibilities for administering and maintaining the group to which the user is connected. You can do this with the ADDUSER, ALTUSER, or CONNECT command.

The group authorities you can assign to a user are (in order of least to most authority): USE, CREATE, CONNECT, and JOIN. Each higher level authority includes the lower levels of authority. The group authorities are defined generally as follows:

- The USE authority permits the user to access resources to which the group is authorized.
- The CREATE authority permits the user to create group data set profiles.
- The CONNECT authority enables the user to add RACF-defined users to the group.
- The JOIN authority enables the user to define new users and new groups.

For the specific details of each group authority, see “Group Authorities” on page 60.

Profiles Associated with Users and Groups

When you use RACF commands to define users and groups, the information RACF gathers from these commands is stored in profiles and placed in the RACF database. A general description of user and group profiles follows:

The user profile: The user profile defines an individual user. Some of the things the user profile can contain are:

- Information about the user's identity, such as name, password (this can be masked or encoded using RACF's implementation of the DES algorithm) or password phrase
- System-wide user attributes
- The name of the user's default group
- Whether the user's security-related activities should be logged
- How often the user's password or password phrase must be changed
- The user's security categories, security level, and default security label
- The name of an optional model profile RACF uses when a user creates new data set profiles

- A TSO segment, which contains TSO logon information
- A DFP segment, which contains default DFP information for the user
- An OPERPARM segment, which contains initial information used when the user enters an extended MCS console session
- A CICS segment, which contains initial information used when the user signs on to CICS
- For z/OS UNIX, an OMVS segment, which contains z/OS UNIX information about the user
- For OpenExtensions for z/VM, an OVM segment, which contains OpenExtensions for z/VM information about the user

The group profile: The group profile defines a group. Some of the things the group profile can contain are:

- Information about the group, such as who owns it and what subgroups it has
- Whether the group is a universal group
- For non-universal groups, a list of all connected users (members)

Note: Member lists for universal groups do not contain information about all connected users, only those users with group authorities higher than USE, and those with the group-SPECIAL, group-OPERATIONS, or group-AUDITOR attributes. For more information, see “Defining Large Groups with the UNIVERSAL Attribute” on page 56.

- For non-universal groups, the group authorities of each member

Note: Information about members with group authority of USE is not available for universal groups.

- The name of an optional model profile RACF uses when a user creates new group data set profiles
- A DFP segment, which contains default DFP information for the group
- For z/OS UNIX, an OMVS segment, which contains z/OS UNIX information about the group
- For OpenExtensions for z/VM, an OVM segment, which contains OpenExtensions for z/VM information about the group

Protecting Resources

In the early releases of RACF, the only resources that were protected were data sets. Over the years, enhancements to RACF, applications have broadened the meaning of the term *resource* to include the following:

- Places in the system where data resides (such as data sets)
- Places in the system through which data passes during processing (such as terminals)
- The functions by which users work with data (such as commands)

Using RACF, you can protect resources so that only authorized users can access the resource in approved ways.

In general, you control access to a protected resource by creating a *discrete* or *generic* profile.

Discrete profiles protect only one resource. The name of the profile identifies to RACF which resource is protected. For example, a profile called SMITH.REXX.EXEC in class DATASET would protect the data set named SMITH.REXX.EXEC.

Generic profiles protect one or more resources that have the same security requirements. In many cases, some of the characters in the resource names are the same. For example, a profile called SMITH.** in class DATASET would protect all of SMITH's data sets that did not have a more specific profile defined.

In most general resource classes, you can also provide a *top* generic profile that protects all of the resources that are not otherwise protected.

Tip: A top generic profile for a class should have a profile name of ** (rather than *) so that you can issue the RLIST command to display the profile itself.

Using generic profiles can greatly reduce the amount of RACF profile maintenance done by a RACF administrator.

Examples of discrete and generic profiles are shown throughout this document.

Protecting Data Sets

RACF can protect the following kinds of data sets:

- VSAM data sets
- Data sets managed by the Storage Management Subsystem (SMS)
- Cataloged and uncataloged non-VSAM DASD data sets
- Tape data sets with standard labels
- Data sets that have the same name but reside on different volumes
- Generation data group (GDG) data sets

RACF protects data sets whether or not they are protected by passwords. When both RACF protection and password protection are applied to a data set, access to the data set is determined only through RACF authorization checking. That is, password protection is bypassed.

RACF protection has an advantage over password protection. With RACF protection, only authorized users can access the data set. With password protection, any user who knows the password can access the data set. Also, users can run jobs more easily using RACF protection because the system operator is not prompted for data set passwords for RACF-protected data sets that are accessed during a job.

To protect either a DASD or tape data set, a user issues the ADDSD command, which creates a data set profile and stores it in the RACF database. Alternatively, the user can specify the PROTECT=YES operand in the JCL or the PROTECT operand on the TSO ALLOCATE command. For tape data sets, the user can also predefine the tape volume using the RDEFINE command. (When protecting a tape data set, RACF also creates, under certain circumstances, a profile for the tape volume that contains the tape data set.)

You can protect data sets with either discrete or generic profiles. If a data set has unique access-authorization or logging requirements, you should define a discrete profile for it. If the requirements are the same for several data sets that share a common name structure, you can define a generic profile that applies to all of the data sets.

For information about protecting z/OS UNIX files, see “Protecting file system resources” on page 559.

Protecting General Resources

To protect a general resource, create a general resource profile using the RDEFINE command. When you create a general resource profile, you must specify a general resource class for the profile.

See Appendix A, “Supplied RACF resource classes,” on page 715 for a list of the general resource classes that IBM supplies in the class descriptor table (CDT). The classes for z/OS systems are relevant to the system on which you run Security Server (RACF). The classes for z/VM systems are primarily relevant if you share your RACF database with a z/VM system.

Installation-Defined Classes

You can dynamically add new class descriptor table (CDT) entries or modify or delete existing entries that you have added in the dynamic installation-defined CDT by administering resources in the CDT resource class. See Chapter 8, “Administering the Dynamic Class Descriptor Table (CDT),” on page 301 for details. If you need to administer installation-defined entries in the static CDT (module ICHRRCDE), see *z/OS Security Server RACF System Programmer's Guide* and consult your system programmer.

When you define a new resource class, you can optionally designate that class as either a resource *group* class or a resource *member* class. For a resource group class, each user or group of users that is permitted access to that resource group is permitted access to all members of the resource group. Note that for each resource group class you create, you must also create a second class that represents the members of the group.

RACF refers to the class descriptor table (CDT) when it needs to make a class-related decision (such as, “What is the maximum length of profile names?”). With the CDT and appropriate use of RACF authorization checking services, you can extend RACF protection to any part of your system.

For more information on creating installation-defined classes, see Chapter 8, “Administering the Dynamic Class Descriptor Table (CDT),” on page 301.

Authority to Create Resource Profiles

Users can create data set profiles if any of the following is true:

- The high-level qualifier of the profile matches their user ID.
- A high-level qualifier matches a group in which they have CREATE authority.
- They have the SPECIAL or group-SPECIAL attribute.

Users can create general resource profiles if either of the following is true:

- They have the CLAUTH attribute for the class.
- They have the SPECIAL attribute.

For complete descriptions of the authorizations required for any RACF command, see the description of the command in *z/OS Security Server RACF Command Language Reference*.

If the SETROPTS GENERICOWNER option is in effect, further limitations apply. See “Restricting the Creation of General Resource Profiles (GENERICOWNER Option)” on page 121.

Authority to Modify or Delete Resource Profiles

To modify or delete a *generic* profile, you must meet at least one of the following criteria:

- Own the profile or, for data set profiles, have a user ID that matches the high-level qualifier of the profile name
- Have the SPECIAL attribute (or group-SPECIAL attribute, if applicable)

To modify a *discrete* profile, you must meet at least one of the following criteria:

- Own the profile or, for data set profiles, have a user ID that matches the high-level qualifier of the profile name
- Have the SPECIAL attribute (or group-SPECIAL attribute, if applicable)
- Have ALTER authority to the profile

For complete descriptions of the required authorizations to any RACF command, or if adding members, see the description of the command in *z/OS Security Server RACF Command Language Reference*.

Owners of Resource Profiles

In general, when you create a RACF profile, you become the owner of the profile unless you specify otherwise. You can choose to specify either a RACF group or a RACF-defined user ID:

- If you make a *user* the owner of the RACF profile, the user can modify, list, and delete the profile, or name another user to become the owner.
- If you make a *group* the owner of a RACF profile, you extend the scope of the group (and, in some cases, the scope of its superior groups) to the RACF profile. If users have the group-SPECIAL, group-AUDITOR, or group-OPERATIONS attributes in these groups, their authority extends to the new profile. Further, if the profile is a group profile, the scope can extend to profiles owned by the group itself.

For a list of the RACF commands that owners of resource profiles can issue, see Table 46 on page 732.

The concept of ownership of any kind of RACF profile (user, group, or resource) is different from other kinds of ownership:

- When a user attempts to access a protected resource, the user might be considered an “owner” of the resource, and be given the equivalent of ALTER access authority. This is true, for example, when a user opens a data set whose high-level qualifier matches the user's user ID.
- In data set profiles, you can specify a “resource owner” in the RESOWNER field. This field is used when users allocate new SMS-managed data sets protected by the profile. For more information, see “Determining the Owner of an SMS-Managed Data Set” on page 524.

Setting Up the Global Access Checking Table

You can use global access checking to improve the performance of RACF authorization checking for selected resources. For example, an entry in the global access checking table can allow all of the users on the system to have READ access to the SYS1.HELP data set.

The global access checking table is maintained in storage and is checked early in the RACF authorization checking sequence. If an entry in the global access checking table allows the requested access to a resource, RACF performs no further authorization checking. This can eliminate the need for I/O to the RACF database to retrieve a resource profile, which can result in substantial performance improvements.

If an entry in the global access checking table allows a requested access to a resource, no auditing is done for the request.

For information on planning and setting up the global access checking table, see “Setting Up the Global Access Checking Table” on page 218.

Security Classification of Users and Data

Security classification of users and data allows installations to impose additional access controls on sensitive resources. Each user and each resource can have a security classification in its profile. You can choose among the following:

- Security levels, security categories, or both.
- You can use security labels, which are a combination of security levels and security categories, and are easier to maintain.

For more information, see “Multilevel Security” on page 10 and Chapter 4, “Classifying Users and Data,” on page 101.

Selecting RACF Options

RACF options provide flexibility in the creation and administration of your RACF security system. When implemented, RACF options can effectively enhance performance and recovery.

The SETROPTS command activates many of the RACF system-wide options. For a description of the SETROPTS options, as well as others, see Chapter 5, “Specifying RACF Options,” on page 113.

Using RACF Installation Exits to Customize RACF

You can tailor RACF using various *installation exits* to bypass security checking or perform additional security processing or checking. (Installation exits are perhaps more in the realm of the technical support personnel and are discussed in detail in *z/OS Security Server RACF System Programmer's Guide*. However, because you are responsible for overall security control at the installation, it is necessary for you to be aware of the use of installation exits.)

See *z/OS Security Server RACF System Programmer's Guide* for complete information on coding RACF installation exits. To obtain a report that describes the RACF installation exits on your system, use the data security monitor (DSMON).

The RACROUTE REQUEST=VERIFY, VERIFYX, AUTH, and DEFINE exits

The RACROUTE REQUEST=VERIFY, REQUEST=AUTH, and REQUEST=DEFINE macros perform user verification, access checking, and resource definition, respectively. Preprocessing installation exits are available to tailor the parameters specified by the REQUEST=VERIFY, REQUEST=AUTH, and REQUEST=DEFINE macros or to perform any additional security checks. Postprocessing exits are available to override or modify results of the RACF processing performed by these three macros. Because several of the RACF commands use REQUEST=AUTH and REQUEST=DEFINE when performing their functions, you can use the REQUEST=AUTH and REQUEST=DEFINE exits for some command tailoring.

The RACROUTE REQUEST=LIST exits

The RACROUTE REQUEST=LIST macro, used to build in-storage copies of general resource profiles, has two exits: the preprocessing/postprocessing exit and the selection exit. RACF calls the preprocessing/postprocessing exit before RACROUTE REQUEST=LIST processing to allow the installation to alter REQUEST=LIST processing options and after REQUEST=LIST processing to perform housekeeping. RACF calls the REQUEST=LIST selection exit to resolve conflicts between new and existing profile information.

The RACROUTE REQUEST=FASTAUTH exits

The RACROUTE REQUEST=FASTAUTH macro uses the profiles constructed in a data space by the RACROUTE REQUEST=LIST macro, and under certain circumstances by the SETROPTS RACLIST command, to perform authorization checking. REQUEST=FASTAUTH has exits that enable you to make additional security checks, or to instruct RACROUTE REQUEST=FASTAUTH to accept or fail the request to access a resource.

The RACROUTE REQUEST=FASTAUTH macro has two preprocessing and two postprocessing exits. The invocation of these exits is determined by the circumstances involved in the invocation of the macro. These circumstances include whether the macro is invoked in cross-memory, and which operands are specified. See the RACROUTE REQUEST=FASTAUTH exit information in *z/OS Security Server RACF System Programmer's Guide* for details.

The RACF command exits

RACF provides a command exit (IRREVX01) that is invoked before and after the execution of all RACF TSO commands except the block update command (BLKUPD), RACDCERT, RACLINK, RACMAP, RACPRIV, RVARY, and RACF operator commands, such as RESTART, TARGET, and SIGNOFF.

This exit permits the installation to perform functions that include:

- Checking additional authorization
- Modifying authorization checking when these commands are issued
- Changing the options specified on the command
- Stopping the command from executing

There are other command exits that are invoked during processing of certain commands. See *z/OS Security Server RACF System Programmer's Guide* for information on which exits are invoked for each command.

The RACF password processing exits

The new-password exit (ICHPWX01) and the new-password-phrase exit (ICHPWX11) supplement the processing that RACF performs for new passwords, password phrases, and change interval values. After RACF has performed initial syntax checking but before a password, password phrase, or change interval is changed, these exits gain control from the PASSWORD (or PHRASE) and ALTUSER commands and from RACROUTE REQUEST=VERIFY. In addition, the ICHPWX11 exit gains control from the ADDUSER command when a password phrase is set. When a password or password phrase change fails initial syntax checking, the password processing exits are *not* invoked.

The RACF password authentication exits

You can use the password authentication exits, ICHDEX01 and ICHDEX11, to control how RACF either encodes or masks the RACF password or OIDCARD data that is stored in the RACF database. By default, RACF encoding uses a software implementation of the data encryption standard (DES) algorithm and RACF masking uses a masking routine. You can use the password authentication exits to replace the RACF DES encoding routine with your own routine.

Tools for the Security Administrator

RACF provides a number of tools to help you monitor and control RACF events and manage the RACF database. These tools include:

- The RACF utilities
- The block update command (BLKUPD)
- The RACF report writer
- The data security monitor
- Commands to record statistics in discrete profiles
- The RACF LIST commands
- The RACF SEARCH command

Using RACF utilities

RACF provides several utility that can help you and the RACF system programmer manage the RACF database and extract information from it:

Utility	Description
IRRMIN00	RACF database initialization utility
IRRUT400	RACF database split/merge/extend utility
IRRDBU00	RACF database unload utility
IRRUT200	RACF database verification utility
IRRUT100	RACF cross-reference utility
IRRRID00	RACF remove ID utility
IRRADU00	RACF SMF data unload utility

RACF database initialization utility (IRRMIN00)

The RACF database initialization utility, IRRMIN00, formats a data set on DASD for use as the RACF database. You can use IRRMIN00 to initialize a new database or to update an existing RACF database with a new set of RACF templates.

For information about how to run IRRMIN00, see *z/OS Security Server RACF System Programmer's Guide*.

RACF database split/merge/extend utility (IRRUT400)

Using the RACF database split/merge/extend utility, IRRUT400, you can split a single RACF database into two or more data sets, merge two or more data sets of the RACF database together into one or more data sets, or copy a RACF database from one type of device to another. In the process, IRRUT400 physically reorganizes the RACF profiles and compresses the RACF database.

For information about how to run IRRUT400, see *z/OS Security Server RACF System Programmer's Guide*.

RACF database unload utility (IRRDBU00)

The RACF database unload utility, IRRDBU00, gives you easy access to the information in your RACF database. You can use IRRDBU00 to unload your RACF database to a sequential data set and then use the output in a variety of ways. For example, you can view the data set directly, sort it, merge it with other data, or use it as input to your own analysis and reporting programs. In addition, you can upload the sequential data set to a database manager such as DB2, where you can easily query the data and create reports. For information about how to run IRRDBU00 and use its output effectively, see “Using the RACF Database Unload Utility (IRRDBU00)” on page 388.

RACF database verification utility (IRRUT200)

You can use the RACF database verification utility, IRRUT200, to identify inconsistencies in the internal organization of a RACF database. You can also use it to make an exact, block-by-block copy of the RACF database.

For information about how to run IRRUT200, see *z/OS Security Server RACF System Programmer's Guide*.

RACF cross-reference utility (IRRUT100)

The RACF cross-reference utility, IRRUT100, lists all occurrences of a specified user ID or group name that appear in a RACF database. This can help you discover the relationships between various users and groups, and learn other important information about users, groups, and the resources they control. For example, you can use the output to verify that users have the right access to resources. You can also use the output to determine the resources whose ownership must be transferred before you delete a user or group from the RACF database.

All users can run IRRUT100 for their own user IDs or any user IDs they own. To run IRRUT100 for other users' IDs, you must be defined to RACF with one of these attributes:

- AUDITOR
- SPECIAL
- group-AUDITOR
- group-SPECIAL

IRRUT100 produces a cross-reference report that describes the occurrences of each user ID or group name that you specify. Generic profile names are followed by the letter “G” in parentheses.

For information about how to run IRRUT100 and use its output, see *z/OS Security Server RACF System Programmer's Guide*.

As an alternative to IRRUT100, you can use the output from the database unload utility (IRRDBU00). For more information, see “Using the Database Unload Utility Output Effectively” on page 393.

RACF remove ID utility (IRRRID00)

The RACF remove ID utility, IRRRID00, can help you keep the RACF database current. You can use this utility to remove all references to group names and user IDs that no longer exist in or are about to be removed from the RACF database. Also, you can specify a replacement ID for those IDs that will be removed.

The remove ID utility processes the output of the RACF database unload utility (IRRDBU00). You can use the remove ID utility to:

1. Find all residual references to user IDs and group names that no longer exist in the RACF database.
2. Find all references to a list of user IDs and group names that you specify in the SYSIN file.

For information about how to run IRRRID00 and use its output see “Using the RACF remove ID (IRRRID00) utility” on page 410.

RACF SMF data unload utility (IRRADU00)

You can create a sequential file from security-related audit data using the RACF SMF data unload utility, IRRADU00. Once you create the sequential file, you can use it in a variety of ways. For example, you can view the file directly, sort it, merge it with other data, or use it as input to your own analysis and reporting programs. In addition, you can upload the sequential file to a database manager such as DB2, where you can easily query the data and create reports.

Tip: You can use this utility to create reports for RACF audit records that the RACF report writer is unable to process.

For information about how to run IRRADU00, see *z/OS Security Server RACF Auditor's Guide*.

RACF block update command (BLKUPD)

You can repair your RACF database by directly changing its internal elements (blocks) using the RACF block update command (BLKUPD). Because this direct manipulation can result in an inconsistent and therefore unusable database structure, you must be very careful when using BLKUPD. For assistance in using BLKUPD, contact your system programmer or the IBM support center.

For more information on BLKUPD, see *z/OS Security Server RACF Diagnosis Guide*.

Using the RACF report writer

The RACF report writer lists information contained in RACF-generated SMF records. With the RACF report writer you can:

- Collect data about successful accesses and warnings before building resource profile access lists.
- List the contents of RACF SMF records in a format that is easy to read.
- Obtain reports that describe attempts to access a particular RACF-protected resource. These reports contain the user ID, the number and type of successful accesses, the number and type of unauthorized access attempts, and the name of the user if available in the SMF record.
- Obtain reports that describe user and group activity.
- Obtain reports that summarize system and resource use.

The output from the RACF report writer includes a header page that explains the meaning of the event and qualifier numbers that appear in the SMF record listings and summary reports. The remainder of the report comes in various forms, according to your selection. You can request a general summary, SMF record listings, and summary reports.

The RACF report writer has been stabilized at the RACF 1.9.2 level and has not been enhanced for this release. For example, it does not support audit records for z/OS UNIX events. To create reports and use the audit records for those events, use the SMF data unload utility.

See *z/OS Security Server RACF Auditor's Guide* for complete information on using the report writer.

Using the data security monitor

The data security monitor (ICHDSM00, usually called DSMON) is a batch program that allows authorized users to obtain a set of reports that provide information about the current status of your installation's data security environment.

These reports help you (1) check the initial steps you took to establish system security and (2) make additional security checks periodically. If the DSMON program (ICHDSM00) is defined in the PROGRAM class (that is, it is a controlled program), the user must be authorized through its access list before the program can be run. If DSMON is not a controlled program, the user must have the AUDITOR attribute to run DSMON and produce reports. (For more information on controlled programs, see Chapter 9, "Protecting Programs," on page 321.)

For more information on the DSMON reports, see "Using the Data Security Monitor (DSMON)" on page 376 or *z/OS Security Server RACF Auditor's Guide*.

Recording statistics in RACF profiles

In addition to placing statistical information into the various profiles when you create them, you can cause RACF to dynamically record statistics (such as the number of user accesses to a protected resource) in discrete profiles. For data sets and general resource classes, you can optionally record the following statistics:

- The number of times that a resource that is protected by a discrete profile was accessed under a specific RACF authority level (such as READ or UPDATE).

Note: When a RACROUTE REQUEST=AUTH is accepted at a certain level of authority (such as UPDATE), this does not necessarily mean that data is actually updated.

- The number of times that a specific user or group accessed a resource protected by a discrete profile.
- The date when a resource profile was last updated.

These statistics enable you to monitor the current operation of your computing system for administrative and control purposes. You can list the statistics and other descriptive information that is recorded in RACF profiles with various RACF commands.

Statistics are not recorded for either of the following types of profiles:

- Generic profiles
- In-storage profiles (in classes for which the SETROPTS RACLIST command or RACROUTE REQUEST=LIST has been issued)

Listing information from RACF profiles

You can list the contents of profiles by using the LIST commands, as shown in Table 2 on page 30.

Command output is in line mode unless you use ISPF panels. To capture the output of RACF commands, do the following:

- Use the TSO session manager to scroll through the output.
- Submit a batch TMP job that issues RACF commands and save the held output.

As an alternative to the LIST commands, you can obtain this information from the output of the database unload utility, IRRDBU00. See “Using the Database Unload Utility Output Effectively” on page 393.

Table 2. Commands to list profile contents

Command	Function
LISTDSD	<p>Lists the contents of data set profiles and lets you determine which generic profile applies to a particular data set.</p> <p>The listing shows:</p> <ul style="list-style-type: none"> • Owner of the profile • UACC • Date the profile was created • Users and groups that are authorized to access the data set • Your highest access authority to the data set the security label (if there is one), and other information • Other information <p>See <i>z/OS Security Server RACF Command Language Reference</i> for a complete description of this listing.</p>
LISTGRP	<p>Lists the contents of group profiles. The listing shows:</p> <ul style="list-style-type: none"> • Owner of the group profile • Superior group name • Users connected to the group • Subgroup names • Other information <p>See <i>z/OS Security Server RACF Command Language Reference</i> for a complete description of this listing.</p>
LISTUSER	<p>Lists the contents of user profiles. The listing shows:</p> <ul style="list-style-type: none"> • Owner of the profile • User name • Default group name • Groups that a user is connected to • Group authorities • Date the password or password phrase was last changed • Default security label • Other information <p>See <i>z/OS Security Server RACF Command Language Reference</i> for a complete description of this listing.</p>

Table 2. Commands to list profile contents (continued)

Command	Function
RACDCERT LIST	<p>Lists digital certificate information. For each digital certificate, the listing shows:</p> <ul style="list-style-type: none"> • Serial number • Issuer's distinguished name • Status information • Up to 256 bytes of the subject's name • Label • Validity information • Key information • Other information <p>For an example of this listing, see Figure 47 on page 584.</p>
RACDCERT LISTRING	<p>Lists key ring information. For each digital certificate in the ring, the listing shows:</p> <ul style="list-style-type: none"> • Ring name • Label assigned to the certificate • Owner of the certificate (ID(<i>name</i>), CERTAUTH or SITE) • Usage within the ring • Other information <p>For an example of this listing, see Figure 48 on page 585.</p>
RACDCERT LISTMAP	<p>Lists certificate name filter information. For each filter, the listing shows:</p> <ul style="list-style-type: none"> • Label assigned to the certificate name filter • Trust status • Issuer's name filter, if applicable • Subject's name filter, if applicable • Criteria information, if applicable <p>For examples of this listing, see Figure 54 on page 601 and Figure 61 on page 608.</p>
RACLINK LIST	<p>Lists user ID associations. For each association, the listing shows:</p> <ul style="list-style-type: none"> • Type of association • Node and user ID • Whether password synchronization is enabled • Status of the association <p>For an example of this listing, see “Listing User ID Associations” on page 434.</p>
RACMAP LIST	<p>Lists distributed identity filter information. For each filter, the listing shows:</p> <ul style="list-style-type: none"> • Label assigned to the distributed identity filter • The distributed identity's user name • Registry name <p>For examples of this listing, see Chapter 24, “Distributed identity filters,” on page 701.</p>

Table 2. Commands to list profile contents (continued)

Command	Function
RLIST	<p>Lists the contents of profiles for general resources such as tape volumes, DASD volumes, IMS transactions, and terminals. The listing shows:</p> <ul style="list-style-type: none"> • Owner of the profile • UACC • Date the profile was created • Users and groups that are authorized to access the resource • Your highest access authority to the resource • Security label • Other information <p>See <i>z/OS Security Server RACF Command Language Reference</i> for a complete description of this listing.</p>

Searching for RACF profile names

You can list the names of profiles that meet certain search criteria by using the SEARCH command. This command is described in Table 3.

The output of this command is in line mode unless you use ISPF panels. You can use the TSO session manager to scroll through the output from the listing commands.

Tip: As an alternative to the SEARCH command, you can use the RACF database unload utility (IRRDBU00) to find additional data. The output from the database unload utility used with a relational database manager can provide you with the ability to implement additional search criteria.

Table 3. Command to search for profile names

Command	Function
SEARCH	<p>Searches the RACF database for the names of profiles (in a particular resource class) that match the criteria you specify. For example, you can search for all TERMINAL profiles that have a security level specified. You can save the list of profile names in a data set. You can easily specify RACF commands (or other commands) to be saved with the profile names, generating a CLIST that you can run against the profiles.</p>

The search criteria can include one or more of the following:

- Profile names that contain a specific character string
- Profiles for resources that have not been referenced for more than a specific number of days
- Profiles that contain a level equal to the level you specify
- Profiles with the WARNING indicator
- Profiles that contain a specific security level, category, or label
- Profiles to which another user has access

Rule: Unless you have the SPECIAL attribute, you must have at least READ access authority for each profile whose name is listed as the result of your request.

Using the LIST and SEARCH commands effectively

Guidelines:

- Using the SEARCH command might slow the system's performance. Therefore, avoid using the SEARCH command during busy system times.
- Investigate using the database unload utility for some of your profile searches. The database unload utility need not slow the system's performance and, in some cases, provides the same information as the SEARCH command.

Question: How can I tell whether (or how) a data set is protected?

Answer: The answer is complicated by a number of factors, including the presence of discrete and generic data set profiles, whether the data set is RACF-indicated, and the setting of such system-wide options as SETROPTS GENERIC(DATASET) and SETROPTS PROTECTALL. For more information, see “Protecting Data Sets” on page 162.

Question: How can I tell if (or how) a resource (other than a data set) is protected?

Answer: Use the RLIST command, omitting both the GENERIC and NOGENERIC operands:

```
RLIST classname resource-name
```

For resources that have grouping classes (such as terminals, DASD volumes, and certain IMS and CICS classes), specify the related “member class” and the RESGROUP operand on the RLIST command:

```
RLIST member-class resource-name RESGROUP
```

For example, for terminal T1:

```
RLIST TERMINAL T1 RESGROUP
```

This lists the profiles in the GTERMINL class that protect terminal T1.

This example does not work for terminals protected by a generic member in the GTERMINL class.

Question: How can I find the data sets that a user can access?

Answer: Perform the following steps:

1. Find the names of the profiles the user has access to:

```
SEARCH USER(userid) NOMASK
```

The name of a discrete profile identifies which data set it protects.

2. For each generic profile listed in Step 1, list the cataloged data sets protected by the profile (assumes that the SETROPTS CATDSNS option is in effect):

```
LISTDSD DATASET(generic-profile-name) DSNS NORACF
```

Note: To find out *how* a user can access a particular data set (READ, UPDATE, and so forth), analyze the profile protecting the data set to determine how RACF authorization processing would respond to an access request.

3. Find the entries in the global access checking table for the DATASET class:

```
RLIST GLOBAL DATASET
```

These entries allow all users access to data sets that match.

Question: How can I find the general resources that a user can access?

Answer: This must be done one class at a time. For each class, perform the following steps (which are similar to the steps for data sets):

1. Find the names of the profiles the user has access to:

```
SEARCH CLASS(classname) USER(userid)
```

The name of a discrete profile identifies which resource it protects.

Tips:

- a. If the resource is in a class for which there can be resource group profiles (such as GTERMINL, GDASDVOL, and so forth), issue the SEARCH command twice, once for the member class and once for the grouping class.

For example, for terminals:

```
SEARCH CLASS(TERMINAL) USER(userid)  
SEARCH CLASS(GTERMINL) USER(userid)
```

- b. If the SEARCH command shows a profile that contains a RACF variable (indicated by one or more ampersands (&) in the name), you must list the RACFVARS profile that defines the variable. For example, if you see a profile named SAMPLE.&X.DATA, use the RLIST command to list the RACFVARS profile that defines the variable:

```
RLIST RACFVARS &X
```

2. RACF provides no direct way to determine which resources a particular general resource profile protects, as in issuing the LISTDSD command with the DSNs operand. This is because there is not generally a list, stored on the system, of the various existing resources that RACF can check. There would have to be such a list for each general resource class—and there are well over 50 resource classes (from terminals to JES input devices to tape volumes). Thus, for any particular class, an auditor or administrator would have to consult with the profile owners (or system support) to determine exactly which resources a generic profile protects.
3. Find the entries in the global access checking table for the class:

```
RLIST GLOBAL classname
```

These entries allow all users access to data sets that match.

Question: How can I find the user or group profiles a user can list or alter?

Answer: Enter one of the following commands.

```
SEARCH CLASS(USER) USER(userid)  
SEARCH CLASS(GROUP) USER(userid)
```

Question: How can I find out the members of a RACF group?

Answer: Enter the following command.

```
LISTGRP groupname
```

Question: How can I find out what groups a user belongs to?

Answer: Enter the following command.

```
LISTUSER userid
```

See *z/OS Security Server RACF Command Language Reference* for more detail on the output of these commands.

Chapter 2. Organizing for RACF Implementation

Ensuring Management Commitment	37
Selecting the Security Implementation Team	38
Responsibilities of the Implementation Team	38
Defining Security Objectives and Preparing the Implementation Plan	39
Deciding What to Protect	39
Protecting Existing Data	40
Protecting New Data	40
Profile Modeling	41
Possible Changes to Copied Profiles When Modeling Occurs	42
Allowing a Warning Period	43
Establishing Ownership Structures	43
Selecting User IDs and Group Names	43
Establishing Your RACF Group Structure	44
Educating the System Users	46
Summary	48

This topic outlines the planning that your installation should do before you install RACF.

This document describes the security administrator's tasks as they relate to RACF. A successful security program, however, goes well beyond the relationship of the security administrator to the software security program your company has chosen to protect its computerized data. This topic discusses some of the early work you and other people must do before installing RACF.

Ensuring Management Commitment

Management's decision to install RACF is not, by itself, enough to ensure adequate security at your location. Indeed, if management were to ignore security concerns after simply selecting *any* software protection package, the eventual result would most likely be the failure of the security undertaking.

To be successful, a security implementation requires a management that is involved with questions of security policy and procedures, the resources to be allocated to the security function, and the accountability of users of the computer system. Without such management support, the security procedures will fall into disuse and become more of an administrative chore than a viable protection scheme. (In fact, such a situation could breed a false sense of security that could lead to serious exposures.)

You should work with management to prepare a clear, inclusive statement of security policy. This statement should reflect:

- Corporate security policy
- Physical protection considerations
- Installation data processing security requirements
- User department security requirements
- Auditing requirements
- A statement of policy concerning outside users of the system
- The security attitudes that will be expected from all users of the system

The resultant security policy helps to ensure that a security implementation team can prepare a RACF implementation plan that is both realistic and consistent with the installation's security policy.

Selecting the Security Implementation Team

To ensure a smooth implementation of RACF, careful planning is required, starting with your selection of an implementation team.

The implementation team should include the viewpoints of all of the user types (security and group administrators, auditor, technical support personnel, operations, and end user). In addition to knowing their own areas, the implementation team representatives should be familiar with, or have access to people who are familiar with, the following areas:

- RACF
- Privacy legislation
- The installation's organization
- Installation standards
- Major application areas

As security administrator, you should lead the implementation team. For best results, you should keep the team as small as possible. You should ensure that the results of the team's work are reviewed and fully supported by management.

Responsibilities of the Implementation Team

Some of the responsibilities that might be assigned to the implementation team are:

- Defining RACF security objectives
- Deciding what to protect and how to report attempted violations
- Establishing resource ownership structures
- Developing the RACF implementation plan and installing RACF
- Educating all users of the RACF-protected system

Table 4 describes the responsibilities of typical implementation team members.

Table 4. Participants of the security implementation team

User type	Responsibility
Security Administrator	As security administrator, you have overall responsibility for RACF implementation. It is your job to ensure that the work of the implementation team is consistent with good security practice and in line with the security policy established earlier. In addition, you or your delegate administrators should be responsible for educating the installation users about how RACF will be implemented. (That is, will there be a grace period before the new security procedures take effect? How will the implementation of RACF affect the day-to-day responsibilities of each user?)
Technical Support Person	The technical support person is normally a system programmer who installs RACF and maintains the RACF database. This person has overall responsibility for the programming aspects of system protection and provides technical input on the feasibility of implementing various aspects of the implementation plan. In addition, the technical support person writes, installs, and tests RACF exit routines, if they are required. If you will have RACF installed on more than one system in your installation, the implementation team should include a technical support person for each system on which you are using RACF. For more information, see <i>z/OS Security Server RACF System Programmer's Guide</i> .
Auditor	The auditor provides guidance on good auditing practice as it relates to data security and user access. This person implements the necessary RACF logging and reporting options to provide an effective audit of security measures. For more information on the auditor's duties, see <i>z/OS Security Server RACF Auditor's Guide</i> .

Table 4. Participants of the security implementation team (continued)

User type	Responsibility
User Representative	The user representative should be a prospective group administrator who represents a major application area—perhaps a user support services or liaison function.
Other Users	Other users might be considered as members of the implementation team if appropriate. For example, other users who are involved with security include CICS, TSO, and database administrators and JES, MVS, and PSF system programmers.

The rest of this topic discusses some of the major responsibilities of the security implementation team.

Defining Security Objectives and Preparing the Implementation Plan

Working from the statement of security policy as a base, the implementation team prepares an *implementation plan*. This plan should answer the question “How do we get there from here?” Experience indicates that an evolutionary implementation of security, rather than a revolutionary one, is the most successful way to bring about adequate security measures in the quickest time possible.

The implementation team needs to set priorities about the data, applications, and users that must be secured. The implementation team should plan to phase in the security controls over a period of time to give users time to adjust to them.

The implementation plan should identify the major RACF events—when each must be completed, who is responsible for each event, and interdependencies among events. In addition, the plan should take into account any other significant activity planned for the same time period that could affect the implementation (for example, new systems, hardware, and applications). At an early stage the team should also define a pilot group for whom the protection of business data, jobs, and users will be completed before undertaking the protection of other business data. The pilot group provides a means of obtaining RACF experience before extending protection to the rest of the installation.

Deciding What to Protect

Every installation has varying amounts of confidential data and varying degrees of confidentiality. For example, a development laboratory might be primarily concerned with the confidentiality of new products, whereas a bank or an insurance agency would be concerned with the confidentiality of its customers' records. Generally speaking, though, all data falls into one of the following categories:

1. Very sensitive, confidential data, which requires protection from disclosure, modification, or destruction
2. Non-confidential data, which is recoverable with little inconvenience if destroyed
3. Data that falls between these two extremes, which should be protected from inadvertent or deliberate modification or destruction

Most data falls into the last category.

Obviously, the data in the first category *must* be protected. What should also be considered is how to protect the data that *ought* to be protected in a simple yet effective manner—in a way that is transparent to the user of this data. The

implementation team does a *risk evaluation* of the installation's data to determine which data needs what level of protection.

The task of protecting large quantities of data can take on significant proportions unless you can acquire this protection automatically. In the case of RACF, protecting data is quite simple and, after the controls are in place, practically free from administrative overhead.

Protecting Existing Data

To protect data that already exists on your system before RACF is installed, you must create RACF profiles. You can use either discrete or generic profiles. However, using generic profiles can reduce the administrative effort of this task, because one generic profile can protect many resources. For example,

- You can protect existing data sets by using the ADDSD command. You should consider creating at least one profile for each high-level qualifier (user ID or group name) on your system. You can specify profile names with the format:

'high-level-qualifier.'*

If enhanced generic naming is in effect, use:

*'high-level-qualifier.**'*

You must determine the appropriate UACC, access lists, and other information (such as security classification, if used) for each profile.

For resources that have unique security requirements, you must create discrete profiles.

- You can also protect existing general resources (such as tape volumes or terminals) by using the RDEFINE command. If several resources in the same class have the same access requirements, you can use one profile to protect them. Not only does this save space, but it also saves administrative time.

If the names of the resources contain some identical characters, you can usually create generic profiles whose names contain the *, **, or % character to protect the resources.

For certain classes, such as terminals, DASD volumes, and others, you can create resource grouping profiles to protect resources whose names do not lend themselves to the use of the *, **, or % character.

For any general resource class, you can define a “RACF variable” that can be used in the profile names in general resource classes. For more information about how to select the type of profile to protect a resource, see “Choosing Among Generic Profiles, Resource Group Profiles, and RACFVARS Profiles” on page 211.

You must determine the appropriate UACC, access lists, and other information (such as security classification, if used) for each profile.

For resources that have unique security requirements, you must create discrete profiles.

Protecting New Data

RACF provides several ways to protect new data:

- **Generic Profiles:** Use of generic profiles can decrease the amount of administrative effort because you can use a single generic profile to protect a large number of existing resources that have a similar naming structure. Generic data set profiles protect existing data sets even if they are not RACF-indicated.

(See “Choosing between Discrete and Generic Data Set Profiles” on page 169 and “Protection through Generic Profiles” on page 167.)

- **Automatically-Created Discrete Profiles:** RACF automatically protects new data sets by creating a discrete profile for each data set when the user creating them has the ADSP attribute or has specified the PROTECT=YES operand on the JCL DD statement that creates the data set. This automatic definition of discrete data set profiles occurs when the resource manager issues RACROUTE REQUEST=DEFINE.

Notes:

1. ADSP and PROTECT=YES always cause the creation of a discrete profile, which is desirable for data sets that have unique access-authorization requirements. If your data sets do not have unique access-authorization requirements, consider using generic profiles.
 2. By themselves, ADSP and PROTECT=YES allow only the creator of the data set to access the protected data. One way to allow other users access to the protected data set is to use the PERMIT command to place them (or groups of which they are members) on the access list of the profile with the desired access authority. Also, if the data set being created is a group data set, and the user creating it has the GRPACC attribute in that group, all members of the group are given UPDATE access authority to the group data set.
- **Automatic Profile Modeling:** One way you can allow other users to access protected data is by using *automatic profile modeling*. When you use automatic profile modeling, the profile that protects a new user or group data set automatically has an access list copied from the model profile. Therefore, users defined in the access list of the model can access the newly created user or group data set. Automatic modeling is thus valuable for establishing the initial access list for newly created generic data set profiles. You can use automatic profile modeling for profiles that are created by the user's ADSP attribute, the PROTECT=YES operand of the JCL DD statement, or the ADDSD command.

Profile Modeling

Profile modeling enables RACF or an installation exit routine to copy information (such as the access list, owner, and logging options) from an existing (model) profile when defining a new profile. (The copied profile is not necessarily identical to the model profile. For a description of the differences, see “Possible Changes to Copied Profiles When Modeling Occurs” on page 42.) This copying greatly reduces the effort needed to create new profiles. Some examples of using profile modeling are:

- A user can copy information from an existing profile into a new profile by using the FROM operand (and related operands) on the ADDSD or RDEFINE commands. RACF uses the specified profile as a model when creating the new profile. However, profile segment information (CICS, DFP, DLFDATA, LANGUAGE, OPERPARM, SESSION, TSO, WORKATTR, and so on) is not copied to the new profile.
- A user can copy the access list from an existing profile into another existing profile using the FROM operand (and related operands) on the PERMIT command.
- For data sets, an installation can use automatic profile modeling. A user with the SPECIAL attribute can specify MODEL(USER), MODEL(GROUP), or MODEL(GDG) on the SETROPTS command. These operands specify that RACF is to use a model data set profile for selected users, groups, or GDG data sets.

If the SETROPTS MODEL options are in effect, the MODEL operands of the ADDUSER, ADDGROUP, ALTUSER, and ALTGROUP commands specify the data set profile that is to be used as a model from which to copy information into new data set profiles.

For more information on this topic, see “Automatic Profile Modeling for Data Sets” on page 175.

- If the preceding methods are not sufficient, an installation can also use a REQUEST=DEFINE exit routine to supply either the name of a model profile or the profile itself.

Possible Changes to Copied Profiles When Modeling Occurs

When a profile is copied during profile modeling, the new profile could differ from the model in the following ways:

- RACF places the user creating the new profile on the access list with ALTER access authority or, if the user is already on the access list, changes the user's access authority to ALTER. This is true only if ADDCREATOR is in effect, or if you are creating a discrete DATASET or TAPEVOL profile with RACROUTE REQUEST=DEFINE. Otherwise, the user creating the new profile is not placed on the access list or, if the user is already on the access list, the user's authority is not changed when the access list is copied to the new profile.

If the profile being added is for a group data set and the user has the GRPACC attribute for that group, RACF places the group on the access list with UPDATE access authority or, if the group is already on the access list, changes the group's access authority to UPDATE.

Note: These access list changes do not occur if the data set profile is created only because the user has the OPERATIONS attribute.

- If the model profile contains members (specified with the ADDMEM operand), the members are not copied into the new profile.
- If the SETROPTS MLS option is in effect, the security label, if specified in the model profile, is *not* copied. Instead, the user's current security label is used. For more information on security labels, see “Understanding Security Labels” on page 105.

Note: When the SETROPTS MLS option is in effect, if the SETROPTS MLSTABLE option is also in effect and the user has the SPECIAL attribute, the security label specified in the model profile is copied to the new profile. For more information on security labels, see “Understanding Security Labels” on page 105.

- For TAPEVOL profiles, TVTOC information is not copied to the new profile.
- Even if SETROPTS NOADDCREATOR is set, the model profile access list is copied exactly. Therefore, if the creator's user ID appeared in the model's access list, the authority is copied to the new profile exactly.
- Entries in the conditional access list of the model profile are copied to the conditional access list of the new profile *only* when the condition is valid for the class of the new profile.
 - WHEN(SYSID) is valid only for the PROGRAM class. SYSID entries are copied *only* when the new profile is a PROGRAM class profile.
 - WHEN(PROGRAM) is valid only for data sets and the SERVAUTH class. PROGRAM entries are copied *only* when the new profile is a data set profile or a SERVAUTH class profile.
 - WHEN(CRITERIA) is valid only for general resource classes. CRITERIA entries are *not* copied when the new profile is a data set profile.

Allowing a Warning Period

In addition to deciding what to protect, the implementation team must consider how to phase in the new security controls with minimum disruption of current work patterns. You should consider:

- Auditing all accesses allowed by a resource profile
 - Specify GLOBALAUDIT(ALL) for the resource profile.
- Auditing all protected resources in a class
 - Enter the SETROPTS LOGOPTIONS command.

These commands cause SMF logging to occur for all accesses. If the profiles allow all access, the SMF records indicate what users or jobs need access to the protected resources.

RACF also provides the option of issuing a warning message to users instead of failing a request to access a resource. You can control which resources are protected in this manner by specifying the WARNING operand on the ADDSD, RDEFINE, ALTDSD, or RALTER command. When a resource check is performed, if the check fails and WARNING has been specified, RACF issues a warning message to the user, logs the access, and allows the user to access the resource.

Notes:

1. The warning message facility applies to in-storage profiles created by the SETROPTS RACLIST command. It might or might not apply to in-storage profiles created by the RACROUTE REQUEST=LIST macro, depending on the options chosen by the resource manager that issues the macro.
2. The warning message is issued for existing data sets, not for new data sets. For example, if you try to create a new data set that has the same name as a generic profile that does not give you ALTER access, the create fails if this profile does not have WARNING set on. If, however, WARNING is on in the generic profile, the data set allocation proceeds but no warning message is issued.

Establishing Ownership Structures

RACF provides enough flexibility so that in most cases your RACF ownership structures can correspond to your existing installation management and organizational structures. However, this flexibility does not mean that some realignment of the organizational structures might not be advantageous from the security standpoint.

In any event, you should subdivide the ownership structures to minimize both occasions when data needs to be passed between groups, and occasions when exceptional access controls are required. If you define groups so that all users in a group share common access requirements, your administrative task of authorizing users is greatly simplified.

Selecting User IDs and Group Names

In your installation it might be enough for you to isolate development work from production. On the other hand, it might be more practical for you to define many individual users and groups. In either case, you should take a look at what already exists and modify RACF to adapt to the current environment. For example, do any or all of the system users already have user IDs? If so, perhaps you can make use of them. For example, every data set name has its owner's user ID as its high-level qualifier by default.

Batch Users: Batch users might not already have user IDs. Here, you might consider assigning user IDs based on personnel number or, if appropriate, group name. If it is not clear what to use as a user ID, start by considering group names. Again, examine what already exists:

1. Is there an existing organizational structure that has groups with suitable abbreviations? Can the existing structure be used as is, or modified to suit?
2. What conventions already exist in job statements? It is common for the first few characters of the job names to be meaningful in terms of an application name, project, department, or some other such functional group. Could these be used as group names, or even a user ID? Are there any other fields in the job statement (for example, the account number or programmer name) that could be used? That is, could you determine from a job statement to whom or to what functional group the job belongs? (Note: The ability to derive a user ID or group from existing job statement information can be a significant migration aid. It could help you avoid the administrative effort of adding the USER= operands to existing job statements.)
3. Look at data set names to determine the local naming conventions for data sets. Can you determine to which functional group a data set belongs by looking at the name? Can you say "This is an IMS database," or "This data set belongs to the payroll group"?

It is likely that several naming conventions already exist. RACF options enable you to handle most existing variations.

Whatever you choose, consider carefully the longer term security objectives. Adding new groups and users to an existing structure presents few administrative problems. Even deleting users and groups can be done without much difficulty. However, a major reassignment of user IDs and group names, although possible, is best avoided by careful initial selection.

Establishing Your RACF Group Structure

You should map your groups to your organization's structure and arrange them hierarchically so that each group is a subgroup of some other group. The group SYS1 is predefined as the highest group in the hierarchy. You should document the resulting group structure as part of the implementation plan. You might want to develop a set of guidelines for your delegated security and group administrators to identify the general categories of resources and users, and the relationships between them.

For groups that might become large, and for which a quick listing of members is not needed, you might want to consider defining the groups using the UNIVERSAL operand of the ADDGROUP command. See "Defining Large Groups with the UNIVERSAL Attribute" on page 56.

Figure 4 on page 45 shows relationships that can exist between users and groups.

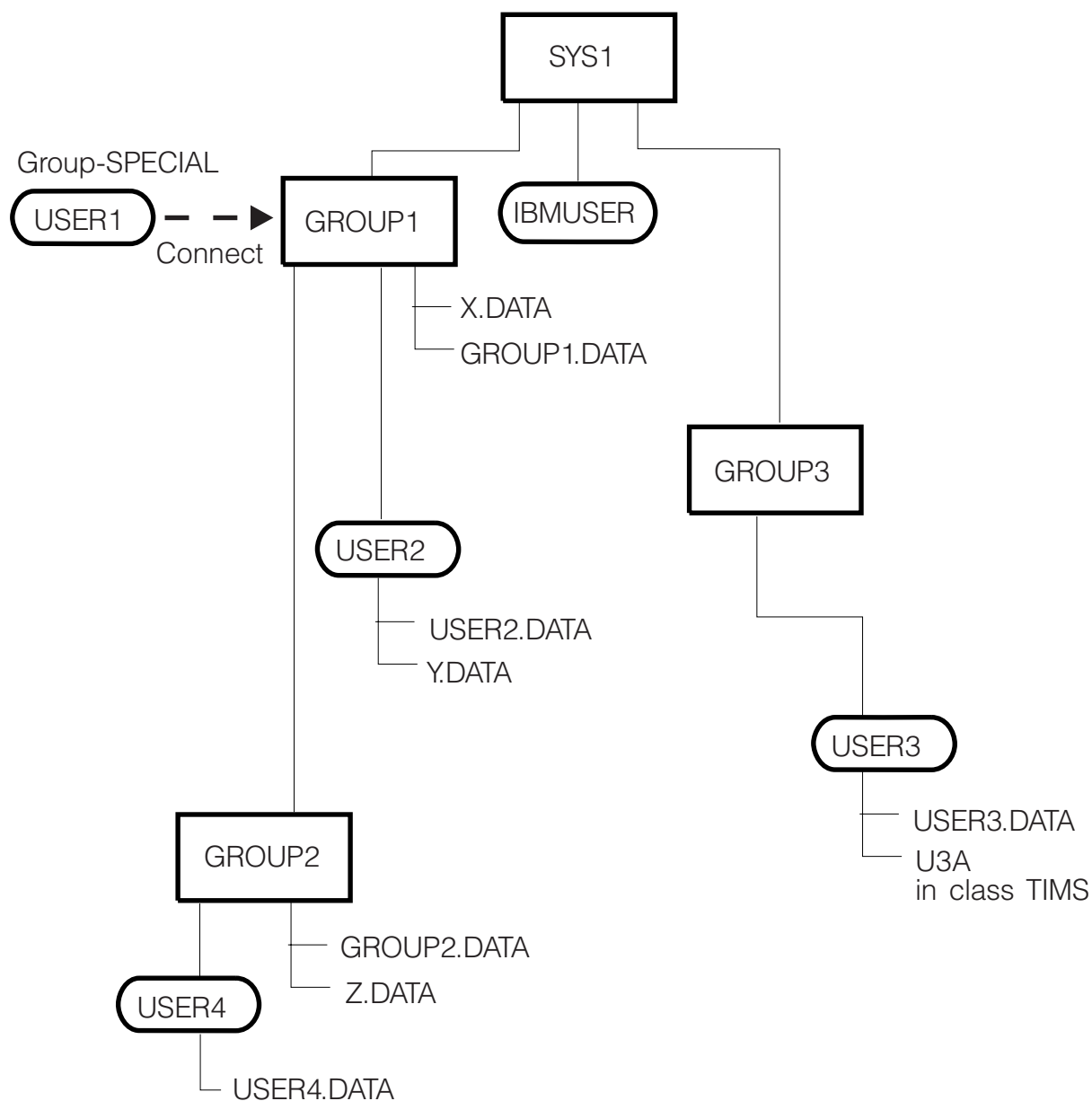

Figure 4. User and group relationships

In Figure 4:

- The users' default groups are their owning groups.
- Groups X and Y exist and are owned by GROUP1.
- Group Z exists and is owned by GROUP2.
- The highest level group, SYS1, owns subgroups GROUP1 and GROUP3 and the user IBMUSER.
- GROUP1 owns subgroup GROUP2 and the users USER1 and USER2.
- USER1 is connected to GROUP1 with group-SPECIAL authority. This gives USER1 (who is a RACF administrator) control over GROUP1's resources and resources in GROUP1's scope, but not over GROUP3's resources.

Note: If you run with list-of-groups checking inactive (that is, with the SETROPTS NOGRPLIST option in effect), the scope of USER1's group-SPECIAL

attribute is limited to his default group or the group he specified when logging on, and the groups below that group in the hierarchy. For more information on list-of-groups checking, see “Activating List-of-Groups Checking (GRPLIST Option)” on page 120.

Educating the System Users

Part of your job is to tell the system users what they need to know to work without disruption when RACF is installed.

The amount of detailed information that each user needs to know about RACF depends on the RACF functions that you authorize the person to use. Here are some examples of information that various system users typically require:

All System Users: All users who are defined to RACF must know:

- How to identify themselves to the system with their user ID and password or password phrase, and how to change their password or password phrase. They should also be aware of the significance of their password or password phrase to system security.
- If list-of-groups processing is *not* in effect, how to log on to a group other than their default group.

Note: Users can use the LISTUSER command to find out the groups to which they belong.

- If security labels are used on your system, how to log on with a security label other than their default security label. For more information, see “Understanding Security Labels” on page 105.

Note: To find out what security labels they can use, users can enter:

SEARCH CLASS(SECLABEL)

- If you want them to be able to reduce their change intervals (for passwords and password phrases), how to use the PASSWORD (or PHRASE) command.
- How to use the LISTUSER command to list their own profile information.

Users of RRSF Functions: RRSF users need to understand RRSF network concepts and know RRSF node names. Depending on your security plan, some RRSF users might also need to know how to:

- Direct commands
- Synchronize passwords
- Establish and approve user ID associations using the RACLINK command.

Users Who RACF-Protect General Resources: Depending on your security plan, users might work with profiles in the TAPEVOL, JESSPOOL, or other general resource classes. These users must know:

- How to define and modify profiles in the general resource class, including whether generic profiles are allowed in the class
- What user IDs and group names they can use when giving access to the profiles
- The meaning of the access authorities (such as NONE, READ, and WRITE) in the general resource class
- What your installation's security policy is towards specific security enhancements like security levels, categories, and security labels

In addition to the education needed for administrators who are using generic profiles, even more education is required on generic profiles for those who are switching to enhanced generic naming (that is, from the SETROPTS NOEGN to the SETROPTS EGN option).

For more information, see “Defining Profiles for General Resources” on page 207 and the topics of this document that describe how to use the class.

Technical Support Personnel: Users who install the RACF component of the Security Server must be familiar with migration planning considerations and the steps that are required to install or reinstall RACF. For complete RACF information, see all of the following z/OS documents:

- *z/OS Migration*
- *z/OS Planning for Installation*
- *z/OS Summary of Message and Interface Changes*.

Users who maintain the RACF database must be familiar with the RACF utilities, which are described in *z/OS Security Server RACF System Programmer's Guide*.

Group Administrators: Group administrators either have one of the group authorities, have a group attribute (such as group-SPECIAL), or own group resources. These users need to use the information in this document and *z/OS Security Server RACF Command Language Reference*.

RACF Auditors: Users with the AUDITOR attribute should see *z/OS Security Server RACF Auditor's Guide* for information on using RACF for auditing.

Note that if ISPF and TSO/E are installed, the user can use the RACF ISPF panels to perform most of the same functions as the RACF commands. Using the RACF ISPF panels frees users from the need to know the details of command syntax. (The ISPF panels cannot be used to activate or deactivate mixed-case passwords.)

Note: You can ask a user with the AUDITOR attribute to issue the SETROPTS command with the CMDVIOL operand. This causes RACF to log all of the RACF command violations that it detects. The auditor can then use the RACF report writer to produce a printed audit trail of command violations. From the report, you can determine how many command violations are occurring and which users are causing the violations. A significant number of command violations, especially when RACF is first installed, might mean users need more education. The report can also help you to identify any specific users who are persistently trying to alter profiles without the proper authority.

z/OS Security Server RACF Command Language Reference contains detailed information on the RACF commands used.

Programmers Writing Unauthorized Applications: Programmers writing unauthorized applications can use the RACROUTE macro to request many security-related services, including controlling access to protected resources (RACROUTE REQUEST=AUTH).

Note: Your installation can create installation-defined resource classes. If your installation creates profiles in those classes, an application can issue a RACROUTE REQUEST=AUTH to check if a user has sufficient authority to complete a user action. How much authority is needed for any particular user action is defined by the way in which the application invokes the

Organizing

RACROUTE REQUEST=AUTH macro. For more information on creating installation-defined classes, see *z/OS Security Server RACF System Programmer's Guide*.

Programmers Writing Authorized Applications: Programmers writing authorized applications (that is, APF-authorized programs) can use the RACROUTE macro to request security-related services, including:

- Identifying and verifying users (RACROUTE REQUEST=VERIFY)
- Replacing or retrieving fields in RACF profiles (RACROUTE REQUEST=EXTRACT)

For more information on using the RACROUTE macro, see *z/OS Security Server RACROUTE Macro Reference*.

Summary

As an overall strategy in organizing for RACF implementation, the implementation team should strive for a policy of security by evolution, rather than revolution. Wherever transparency can be used, it should be. In some cases, you must actively solicit management support.

You should examine organizational structures to establish the most efficient profile ownership structures, educate users with the level of information they need to perform their assigned functions, and prepare guidelines for the various administrators.

Finally, you and the implementation team should prepare an implementation plan to guide the work of the team. Table 5 provides a checklist for the implementation team to use while preparing the implementation plan. Note that this checklist represents only a starting point; it is not meant to be exhaustive.

Table 5. Checklist for implementation team activities

Item	Comments
Objectives	<input type="checkbox"/> What are the installation's security objectives? <input type="checkbox"/> Over what time frame are they to be achieved? <input type="checkbox"/> Is the position of management clear on all objectives? <input type="checkbox"/> Is the statement of security policy clear and complete for all objectives?
Protection	<input type="checkbox"/> What resource classes are to be protected? <input type="checkbox"/> What resources within these classes are to be protected? <input type="checkbox"/> Can protection be phased in? <input type="checkbox"/> Which resources must be protected, and when?
Naming conventions	<input type="checkbox"/> What installation data set or general resource naming conventions already exist? <input type="checkbox"/> Are changes necessary? <input type="checkbox"/> Does implementing RACF provide an opportunity to enforce naming conventions? <input type="checkbox"/> If so, can they be enforced across the entire installation or only over a subset of the installation? <input type="checkbox"/> Immediately or eventually?

Table 5. Checklist for implementation team activities (continued)

Item	Comments
Organization	<input type="checkbox"/> Can the definition of RACF groups (and their associated users) be mapped to the existing organizational structure? <input type="checkbox"/> What changes to the organizational structure, if any, are necessary? <input type="checkbox"/> How is RACF to be controlled and administered? <input type="checkbox"/> Which functions are to be retained centrally? <input type="checkbox"/> Which functions are to be delegated, wholly or in part? <input type="checkbox"/> Which users should have what RACF attributes?
User and group names	<input type="checkbox"/> What names are to be established for groups and user IDs? <input type="checkbox"/> Which groups and users are to be defined to RACF? <input type="checkbox"/> Which user verification technique is to be used?
Transparency	<input type="checkbox"/> Try to make RACF transparent to your users wherever possible. <input type="checkbox"/> Which resources can be protected by generic profiles? <input type="checkbox"/> Which resources require discrete profiles? <input type="checkbox"/> Which users and groups should be placed in the access lists, and with what access authorities? <input type="checkbox"/> What deviations from strict user accountability are to be allowed, and for how long?
RACF tailoring	<input type="checkbox"/> Which RACF exits are to be used, if any, and under what conditions?
Authorizations	<input type="checkbox"/> What authorizations are required for the program properties table (PPT), APF libraries, and similar items?
Recovery	<input type="checkbox"/> What recovery procedures must be established?
Violation procedures	<input type="checkbox"/> What security procedures for logging, reporting, and auditing must be established?
Subsystems	<input type="checkbox"/> What are the security requirements for IMS, CICS, and other subsystems?
Storage Management Subsystem (SMS)	<input type="checkbox"/> Is your data managed by SMS? <input type="checkbox"/> If it is, what is required for your SMS constructs, application IDs, and data set owners?
Test plan	<input type="checkbox"/> What is the plan for testing the RACF implementation?
Education	<input type="checkbox"/> What is the plan for preparing user documentation and other educational material? <input type="checkbox"/> Should there be a newsletter for most users and more detailed education for group administrators?
Install RACF	<input type="checkbox"/> What RACF options are to be used? <input type="checkbox"/> What is the plan for installing RACF?
Monitor	<input type="checkbox"/> After beginning to define groups, users, generic profiles, and data for a pilot group, how will progress against your implementation plan be monitored? <input type="checkbox"/> What procedures will be established to ensure that future applications receive the appropriate security considerations?

Chapter 3. Defining Groups and Users

Defining RACF Groups	52
Types of Groups	52
Administrative Groups	53
Holding Groups	53
Data Control Groups	53
Functional Groups	53
User Groups	54
Group Profiles	54
The Base Segment in Group Profiles	54
The CSDATA Segment in Group Profiles.	55
The DFP Segment in Group Profiles	55
The OMVS Segment in Group Profiles	55
The OVM Segment in Group Profiles	56
The TME Segment in Group Profiles	56
Defining Large Groups with the UNIVERSAL Attribute	56
Group Naming Conventions.	57
Benefits of Using RACF Groups	57
Reducing the Effort of Maintaining Access Lists	58
Avoiding the Need to Refresh In-Storage Profiles.	58
Providing a Form of Timed PERMIT	58
Group Ownership and Levels of Group Authority	59
Ownership of a RACF Group	59
Group Ownership of Profiles	59
Group Authorities	60
Suggestions for Assigning Group Authorities	61
The Group Terminal Option	61
Summary of Steps for Defining a RACF Group	61
Summary of Steps for Deleting Groups	62
Defining Users	63
User Profiles	64
The Base Segment in User Profiles.	66
The CICS Segment in User Profiles	67
The CSDATA Segment in User Profiles	68
The DCE Segment in User Profiles.	68
The DFP Segment in User Profiles	68
The KERB Segment in User Profiles	69
The LANGUAGE Segment in User Profiles.	69
The LNOTES Segment in User Profiles	70
The NDS Segment in User Profiles	70
The NETVIEW Segment in User Profiles.	70
The OMVS Segment in User Profiles	70
The OPERPARM Segment in User Profiles	71
The OVM Segment in User Profiles	72
The PROXY Segment in User Profiles.	73
The TSO Segment in User Profiles	73
The WORKATTR Segment in User Profiles	74
User Naming Conventions	75
Suggestions for Defining User IDs.	75
Migrating Existing User IDs to RACF.	76
Creating New User IDs from Scratch	76
Creating User IDs for System Operators	76
Creating User IDs for RRSF Users	76
Ownership of a RACF User Profile	76
User Attributes	76
The SPECIAL Attribute	77

Groups and users

The AUDITOR Attribute	77
The OPERATIONS Attribute.	78
The CLAUTH (Class Authority) Attribute	80
The REVOKE Attribute	80
The GRPACC (Group Access) Attribute	81
The ADSP (Automatic Data Set Protection) Attribute	81
The RESTRICTED Attribute	82
User Attributes at the Group Level	82
The Scope of Authority for the Users with Group-Level Attributes	83
Suggestions for Assigning User Attributes	87
Verifying User Attributes	88
Default Universal Access Authority (UACC)	88
Assigning Security Categories, Levels, and Labels to Users	88
Limiting When a User Can Access the System	89
Time-of-Day and Day-of-Week Checking for Users and Terminals	90
Defining protected user IDs	90
Restrictions for using protected user IDs with z/VM systems.	91
Defining restricted user IDs	91
Using restricted user IDs for digital certificate users	92
Using restricted user IDs for distributed identity users	92
Using restricted user IDs with a shared z/VM system	92
Assigning password phrases.	92
Using password phrases with shared downlevel systems	94
Summary of Steps for Defining Users.	94
Summary of Steps for Deleting Users.	96
General Considerations for User ID Delegation	98

This topic provides in-depth information on defining groups and users.

Defining RACF Groups

The group structure of RACF can be mapped to the organizational structure that exists at your installation. That is, RACF conforms naturally to a tree structure of groups, where each group except SYS1, which is predefined as the highest group, has a superior, or owning group. Groups can correspond directly to business entities such as divisions, departments, and projects. Users can be connected to one or more groups.

Types of Groups

When you define a group, you should consider the basic purpose of the group. Is it an administrative group, a holding group, a data control group, a functional group, or a user group?

When setting up RACF groups, keep in mind that the maximum number of users that you can connect to any one group is approximately 5900. See the topic on determining storage requirements for profiles in *z/OS Security Server RACF Macros and Interfaces* for information about how to determine the exact maximum number.

For groups that might become large, and for which a quick listing of members is not needed, you might want to consider defining the groups using the UNIVERSAL operand of the ADDGROUP command. Universal groups might be appropriate for holding groups and other types of groups. See “Defining Large Groups with the UNIVERSAL Attribute” on page 56.

Administrative Groups

You can create a group simply as an administrative convenience. For example, you might create a group to represent an organizational entity, such as a region or a division.

With RACF delegation, you can create this kind of group for each group administrator. Operating from such groups, the group administrators can then define other groups needed by their local users.

Holding Groups

A popular technique that retains user definition centrally, yet allows the effective use of group administrators, is to establish a *holding group*. You define all users centrally and initially connect them to a group named HOLD with the minimum of authorities. HOLD does not appear in any access lists, and therefore has no real significance to the user.

Group administrators, to whom you give CONNECT (but not JOIN) authority, can connect the appropriate users to the groups under their control and change the users' default group name as appropriate. This technique allows the installation to assign correct account numbers and control other installation considerations while allowing flexibility in the grouping of the user population.

Note: A group cannot contain more than approximately 5900 users. Therefore, if you have more than this number of users, you cannot assign them to a single holding group. Also, you should be aware that extremely large groups can have performance implications for the RACF database. For more information, see *z/OS Security Server RACF System Programmer's Guide*.

Data Control Groups

You can create a group to act as a control point for the protection of data. For example, by using the group SYS1, you can determine which users are permitted to protect the SYS1 data sets. Only users with CREATE authority or higher in this group can protect system data sets. At your location, you or your delegate might consider defining one such group for every high-level qualifier representing data that is to be protected.

For more information, see "Protecting Group Data Sets" on page 165.

Functional Groups

A group can represent a functional area of the installation for the purpose of data sharing. For example, a financial analyst might need to access a variety of resources across many groups, such as accounting, payroll, marketing, and others. Of course, the owners of each resource could permit the financial analyst to access their resources by placing the analyst's user ID on an access list. But if a new financial analyst takes over the job, it is then necessary to add the new user ID to each RACF profile. Likewise, the RACF profiles must be updated when the analyst no longer has a need to access the data. This arrangement involves a great deal of unnecessary activity by the resource owners.

Instead, you can create a group that represents the financial analyst function and permits access to the data defined to the group. Access to the entire range of data can then be managed by controlling the user population in the defined group. For those cases involving *one-time* access, owners of the needed data would simply PERMIT access by the defined group. Where appropriate, the group name could be included in profile access lists to ensure automatic availability of needed data to the financial analyst group. New financial analysts could be connected to the

group, as required, to gain access to the entire range of data. Likewise, analysts could be removed from the group whenever necessary. By controlling the user population of such a functional group, resource profile changes on a day-to-day basis become unnecessary.

User Groups

You can define a group to serve as an anchor point for users who otherwise have no common access requirements. For example, engineers and scientists, as well as other problem-solving users, might have no need to access application-related data in the system. Their only interest might be in their own personal data. You can place this set of users in a single group that has no access to other data.

Also, you can define groups based on access level. For example, if PAY.DATA is a RACF-defined data set, two groups could be defined, PAYREAD and PAYUPDTE, both of which would appear in the PAY.DATA access list, but with READ and UPDATE access, respectively. Any users requiring access would be connected, as appropriate, by the group administrator.

Group Profiles

When you define a group to RACF, you create a group profile in the RACF database. A group profile consists of *segments*: a base segment and optionally, CSDATA, DFP, OMVS, OVM, and TME segments.

Each segment of a group profile consists of *fields*. When you define a group's profile (using the ADDGROUP command) or change a group's profile (using the ALTGROUP command), you can specify the information contained in each field of each segment. To define or change information in a non-base segment of a group profile, you must have the SPECIAL attribute or at least UPDATE authority to the segment through field-level access control.

You can list the contents of an entire group profile or the contents of individual segments of the group profile using the LISTGRP command. To display information in a non-base segment of a group profile, you must have the SPECIAL or AUDITOR attribute or at least READ authority to the segment through field-level access control.

For more information, see “Field-level access checking” on page 225 and “Controlling Access to the DFP Segment” on page 524.

For information on how to use the ADDGROUP, ALTGROUP, and LISTGRP commands, see *z/OS Security Server RACF Command Language Reference*.

The Base Segment in Group Profiles

The base segment of a group profile contains basic information that is needed to define a group to RACF. You can specify the following information in the base segment:

<i>groupname</i>	Name of the group
OWNER	Owner of the group's profile
SUPGROUP	Name of the group's superior group
TERMUACC or NOTERMUACC	For RACF-protected terminals: Indicates whether to allow access based on the UACC of the terminal profile
DATA	Installation-defined data

MODEL	Name of the profile used as a model for new group data set profiles, either generic or discrete
UNIVERSAL	Universal group

See *z/OS Security Server RACF Command Language Reference* for information about the authorization required to create, change, or view information in the base segment.

The CSDATA Segment in Group Profiles

You can define a CSDATA segment for group profiles. The CSDATA segment contains installation-defined data related to custom fields that your installation has defined. For details about defining custom fields, see Chapter 22, “Defining and using custom fields,” on page 663.

To define or change information in the CSDATA segment of a group profile, you must have the SPECIAL attribute or at least UPDATE authority to the segment by way of field-level access control. For details, see “Authorizing users to update data in a custom field” on page 673. To display information in the CSDATA segment of a group profile, you must have the SPECIAL attribute or at least READ authority to the segment by way of field-level access control.

The DFP Segment in Group Profiles

You can define a DFP segment for group profiles. The DFP segment contains default values that DFP uses to determine data management and DASD storage characteristics for SMS-managed data sets. You can specify the following information in this segment:

DATAAPPL	Group's DFP data application identifier
DATACLAS	Group's default data class for attributes used during allocation of all new data sets
MGMTCLAS	Group's default management class for attributes used in managing a data set after it is allocated
STORCLAS	Group's default storage class for logical storage attributes

To define or change information in the DFP segment of a group profile, you must have the SPECIAL attribute or at least UPDATE authority to the segment by way of field-level access control. To display information in the DFP segment of a group profile, you must have the SPECIAL attribute or at least READ authority to the segment by way of field-level access control. For more information, see “Controlling Access to the DFP Segment” on page 524.

The OMVS Segment in Group Profiles

You can use the OMVS segment of the group profile to specify information about the group's z/OS UNIX group. Specifically, when you define a new z/OS UNIX group or change z/OS UNIX attributes for an existing group, you can specify the following information in the group's profile:

GID	The group's z/OS UNIX group identifier
------------	--

To define or change information in the OMVS segment of a group profile, you must have the SPECIAL attribute or at least UPDATE authority to the segment through field-level access control.

To display information in the OMVS segment of a group profile, you must have the SPECIAL attribute or at least READ authority to the segment through field-level access control.

You can authorize users to access to the OMVS segment of a group profile using the GROUP.OMVS.* or the GROUP.OMVS.GID profile in the FIELD class.

When a GID is assigned to a group, all users connected to this group as their default group who have an z/OS UNIX user identifier (UID) in their user profile can use z/OS UNIX functions and can access z/OS UNIX files based on the GID and UID values assigned. If a user's current connect group is not their default group, a GID must also be assigned to the current connect group.

For more information, see “Defining group identifiers (GIDs)” on page 538.

The OVM Segment in Group Profiles

You can use the OVM segment of the group profile to specify information about the group's OpenExtensions for z/VM group. When you define a new OpenExtensions for z/VM group or change OVM attributes for an existing group, you can specify the following information in the group's profile:

GID The group's OpenExtensions for z/VM group identifier

To define or change information in the OVM segment of a group profile, you must have the SPECIAL attribute or at least UPDATE authority to the segment through field-level access control.

To display information in the OVM segment of a group profile, you must have the SPECIAL attribute or at least READ authority to the segment through field-level access control.

The TME Segment in Group Profiles

You can define a TME segment for group profiles. You can specify the following information in this segment:

ROLES A list of role profiles that refer to this group

To define or change information in the TME segment of a group profile, you must have the SPECIAL attribute or at least UPDATE authority to the segment through field-level access control.

To display information in the TME segment of a group profile, you must have the SPECIAL attribute or at least READ authority to the segment through field-level access control.

The TME segment fields are intended to be updated only by the Tivoli® product, which manages updates, permissions, and cross references. Security administrators should directly update TME fields only on an exception basis.

Defining Large Groups with the UNIVERSAL Attribute

If you are planning to create some groups that might become large and are unlikely to be deleted, such as groups that contain all users, you might define them as universal groups using the UNIVERSAL operand of the ADDGROUP command. *Universal groups* are user groups that do not have complete membership information stored in their group profiles. The benefit is that there is no limit on the number of group members. However, you cannot list all the members using the LISTGRP command.

The UNIVERSAL attribute can be defined for a group only at group creation time. The UNIVERSAL attribute cannot be added or removed using the ALTGROUP command. The output of the LISTGRP command will contain the UNIVERSAL attribute for universal groups.

The group profile of a universal group contains limited group membership information. Only users who have group authorities other than USE, and those who have the group-SPECIAL, group-OPERATIONS or group-AUDITOR attribute, are added to the member list. Therefore, the output of the LISTGRP command will not provide a complete list of group members. The best way to list the members of a universal group is using the output of the database unload utility. See “Using IRRDBU00 with Universal Groups” on page 390. For information about sample RACFICE reports available to assist you, see “Reports Based on the Database Unload Utility (IRRDBU00)” on page 396.

If you want to delete a universal group, you should use the remove ID utility (IRRRID00) to delete the group and remove all member connections. See “Processing Universal Groups” on page 424 for information about using IRRRID00 to delete universal groups.

Group Naming Conventions

The naming conventions for groups are relatively simple:

- A group name must be 1–8 characters in length, chosen from the uppercase letters (A–Z), numbers (0–9), or # (X'7B'), \$ (X'5B'), or @ (X'7C'). It must not start with a number.

Tip: The #, \$, and @ characters might be displayed differently on terminals outside the United States. Therefore, use the characters with the hexadecimal equivalents shown above.

- No two groups can have the same name. No group name can be the same as a user ID.

Because two or more users might want to use the same group name (for example, ADMIN), you should adopt naming standards locally to prevent conflicts. For example, consider assigning a unique 1- or 2-character group name prefix to each group administrator. Then each group defined by a group administrator would have a name that consists of the administrator's prefix followed by whatever characters the administrator chooses to use. This prefixing ensures that two group administrators cannot use the same group name.

For information about group naming conventions for z/OS UNIX group identifiers (GIDs), see “Defining group identifiers (GIDs)” on page 538.

Benefits of Using RACF Groups

Some of the benefits of using RACF groups include:

- Reducing the effort to maintain access lists
- Avoiding the need to refresh in-storage profiles
- Providing a form of timed PERMIT
- Minimizing the length of access lists

Note: For detailed information, see “Limiting the Size of Your Access Lists” on page 216.

Reducing the Effort of Maintaining Access Lists

Using RACF groups can reduce the time you spend administering access to resources.

Instead of adding and deleting users to the access lists of several profiles, you can create a RACF group and place it on the access list instead of the user IDs. Then, you can give CONNECT group authority in that group to an appropriate person (perhaps the owner of the resource profiles). That person can then change the membership of the group (through the use of the CONNECT and REMOVE commands) instead of issuing the PERMIT command many times to change the access lists of all of the affected resource profiles.

Avoiding the Need to Refresh In-Storage Profiles

If your installation maintains in-storage copies of resource profiles through the SETROPTS RACLIST or SETROPTS GENLIST command, changes to those profiles do not take effect on the system until a SETROPTS RACLIST REFRESH or SETROPTS GENERIC REFRESH command is issued.

For the access list of an in-storage profile that requires frequent maintenance, you might avoid refreshing the in-storage copy by adding a RACF group instead of individual user IDs to the access list. When you connect or remove a user from a RACF group, group membership takes effect at the user's next logon. Therefore, you can use the CONNECT and REMOVE commands (rather than the PERMIT command) to more quickly change the access authorities of an in-storage profile when you connect or remove users from a group already on the profile's access list.

Notes:

1. If a user who is already logged onto the system is added to a RACF group with the CONNECT command, the user must log off and log on again before using the group authority to access resources in classes that have been RACLISTed.
2. If a user who is already logged onto the system is deleted from a RACF group with the REMOVE command, the user must log off and log on again before accessing resources in classes that have been RACLISTed without using the group authority.
3. If the user ID is associated with a started procedure, such as JES2, you must stop and restart it to use the new authority.

In addition, you can delegate the ability to maintain the membership of the RACF group to someone else because SPECIAL authority is not needed to use the CONNECT and REMOVE commands. Give CONNECT authority for the group to an appropriate person (perhaps the owner of the resource profile) and allow her to administer the access list of the affected resource profile without involving a SPECIAL user to refresh the in-storage profile.

Providing a Form of Timed PERMIT

You can allow a user to access a protected resource for a limited time by taking the following steps:

1. Ensure that the only access the user has to the resource is by virtue of the fact that the user is connected to a RACF group that has the desired access to the resource. (List the appropriate resource profiles to check for the user's user ID, or other groups to which the user is connected, in the access list. Also, list the user's RACF user profile to check for the OPERATIONS or

group-OPERATIONS attribute. Depending on the class of the resource, the OPERATIONS attribute might allow the user to access the resource.)

2. Connect the user to the group with a resume or revoke date. To cause the user's access to stop on a certain date, enter:

```
CONNECT userid GROUP(groupname) REVOKE(date)
```

To cause the user's access to start on a certain date, enter:

```
CONNECT userid GROUP(groupname) RESUME(date)
```

Attention

If the user's membership in the group allows the user to create profiles, and the user becomes the OWNER of such profiles, the user might still have access to the profiles after the revoke date.

Group Ownership and Levels of Group Authority

The following topics discuss group ownership, group authorities, suggestions for assigning group authorities, and the group terminal option.

Ownership of a RACF Group

Each group that you define to RACF must be owned by a RACF-defined user or by its superior group. You assign ownership of a group with the ADDGROUP command when you create a new group profile or with the ALTGROUP command when you change an existing group profile. If you are the owner of a group (or if you are a connected user who has the group-SPECIAL attribute), you have the authority to:

- Define new users to RACF (provided you also have the CLAUTH attribute for the USER class)
- Connect and remove users from the group
- Delegate and change group authorities and set the default UACC for all new resources belonging to members of the group
- Modify, list, and delete the group profile
- Define, delete, and list the names of the subgroups under the group
- Specify the group terminal option

Note: Ownership of a group by a user does not allow that user to update the access lists of resource profiles owned by the group.

For a list of the RACF commands that group owners can issue, see Table 46 on page 732.

Group Ownership of Profiles

You can assign a *RACF group* as the owner of a user profile, group profile, data set profile, or general resource profile. In this way, profile ownership can remain constant, regardless of how often users change jobs in your organization.

Any user connected to the owning group who has the group-SPECIAL attribute has the authority of SPECIAL for all profiles owned by the group (see “User Attributes” on page 76) and also has the ability to perform all owner functions for the group.

You can assign any group to be the owner of a profile. (A group profile must be owned by either a user or its superior group.) An owning group does not need to

Groups and users

be a group to which a user (represented by the profile) is connected. Being able to assign any group as an owner gives you flexibility in defining an authority structure. For example, you could establish one group for the sole purpose of owning user profiles, and give a group administrator the group-SPECIAL and CLAUTH (for the USER class) attributes in that group.

Group Authorities

Each user in a group requires a level of group authority for that group. If a user is connected to several groups, the user has a level of group authority for each group. The group authorities are described in Table 6.

Table 6. Group authorities

Authority	Functions permitted	RACF commands permitted	
USE	A user with the USE group authority can enter the system under control of that group, and can access resources (such as data sets, terminals, and others) to which the group is authorized.	LISTDSD, RLIST	
CREATE	A user with the CREATE group authority can allocate new group data sets, RACF-protect group data sets, and control access to the profiles he or she has created. However, unless the user has access other than the CREATE group authority itself, the user cannot delete the data sets. CREATE group authority includes the privileges of USE group authority.	ADDSD command for group data set profiles (all operands except NOSET)	
CONNECT	A user with CONNECT group authority can connect users who are already defined to RACF to the group and assign USE, CREATE, or CONNECT group authority to users in the group. CONNECT group authority includes the privileges of both the USE and CREATE group authorities.	All of the above, plus: ALTUSER CONNECT LISTGRP REMOVE	GROUP, AUTHORITY, or UACC operands only All operands except SPECIAL/NOSPECIAL, OPERATIONS/NOOPERATIONS, and AUDITOR/NOAUDITOR Groupname operand only All operands
JOIN	A user with JOIN group authority can define new users and groups to RACF and assign any level of group authority to new users (including the JOIN authority). To define new users, the user with JOIN authority must also have the CLAUTH user attribute for the USER class. When a user defines a new group, it becomes a subgroup of the group in which the user has JOIN authority. JOIN authority includes the privileges of the USE, CREATE, and CONNECT group authorities.	All of the above, plus: ADDGROUP ADDUSER ALTGROUP DELGROUP LISTGRP	All operands All operands except OPERATIONS, SPECIAL, and AUDITOR SUPGROUP operand only (to change the superior group of a group, a user must have JOIN authority in one group and be the owner of or be connected with the group-SPECIAL attribute to another group) All operands Groupname operand only

For a list of the RACF commands that the group authorities allow users to issue, see Table 44 on page 731.

Suggestions for Assigning Group Authorities

As a security or group administrator, you can create different types of administrative structures, according to how you assign group authorities and group ownership. Two examples of possible structures are total and partial delegation.

Total Delegation: With total delegation, one delegate (group owner) is responsible for the administration of a group, the users in the group, and the group resource profiles. In this scheme, the group owner connects to the group with JOIN authority, defines the group resource profiles, and connects other users to the group with USE authority.

Partial Delegation: With partial delegation, you can share the responsibility for the administration of a group, the users in the group, and the group resource profiles. Under this scheme, the owner of the group connects one user to the group with JOIN authority and this user connects other users to the group, giving CREATE authority to one user and USE authority to all other users. In this way, the owner of the group can monitor the group, the user with JOIN authority can monitor the users in the group, and the user with CREATE authority can create and maintain the group's data set profiles.

Another way to share administration responsibilities for the group, the users, and the group's resources is as follows: the owner of the group connects one user to the group with CREATE authority and all other users with USE authority. The owner of the group can then monitor the group and the users in the group, and the user with CREATE authority can define and control group data sets.

The Group Terminal Option

The group administrator (that is, the owner of a group) can specify a group terminal option for the group by using the ALTGROUP command with the NOTERMUACC operand. With this option, users of the group are authorized to log on to TSO only from those RACF-protected terminals to which they have been specifically authorized access by the PERMIT command. That is, users of the group might not be authorized to log on to TSO from terminals (either RACF-defined or otherwise) based on the universal access authority of the terminals.

Summary of Steps for Defining a RACF Group

This summary presents the steps required by RACF for defining a RACF group. Your installation might require additional steps, depending on your security policy.

1. Prepare to create the group profile as follows:
 - Decide which group is to be the superior group.
 - Decide the group name. (This cannot be the same as a user ID.)
 - Decide who (a user or RACF group) is to be the owner of the new group. (If the group owner is a user, give him or her the information needed to manage the group.)
 - Decide if the group should be a universal group.
 - If your installation is using RACF to protect terminals, and the users in this group are terminal users who are to be limited to specific terminals, consider specifying the NOTERMUACC operand on the ADDGROUP command.

- If DFSMSdss is in use, work with the storage administrator to set the initial values in the group's DFP segment.
- 2. Create the group profile using the ADDGROUP command.
For example, to create a group for Department A called DEPTA whose owner and superior group is to be a group called ALLDEPT, enter:
`ADDGROUP DEPTA OWNER(ALLDEPT) SUPGROUP(ALLDEPT)`
- 3. Connect appropriate users to the new group.
 - Most users should have USE group authority.
 - A few users might need a group authority higher than USE group authority (such as CONNECT).For example, to connect department members SUE, LIZ, and GENE to the DEPTA group and also give LIZ and SUE authority to add new users to the group, enter:
`CONNECT (SUE LIZ) GROUP(DEPTA) OWNER(DEPTA) AUTHORITY(CONNECT)`
`CONNECT GENE GROUP(DEPTA) OWNER(DEPTA)`
These commands assign ownership of each connection to group DEPTA rather than to the issuer of the CONNECT command (the default). Because GENE's authority defaults to USE, GENE can use any of the resources (for example, data sets) that belong to group DEPTA.
- 4. If the group is to own group data sets, do the following:
 - Create a *top* generic profile for the group data sets in the DATASET class. For example:
`ADDSD 'DEPTA.**' UACC(NONE)`
 - If appropriate, assign the GRPACC user attribute to a member of the group. (However, before assigning the GRPACC user attribute, see Table 17 on page 222.)
- 5. If the group requires access to RACF-protected resources, give the group the required access using the PERMIT command. For example:
`PERMIT 'RACF.PROTECT.DATA' ID(DEPTA) ACCESS(READ)`
- 6. If the group requires access to z/OS UNIX resources, alter the profile to include an OMVS segment with an z/OS UNIX group identifier (GID). For example:
`ALTGROUP DEPTA OMVS(GID(100))`

Summary of Steps for Deleting Groups

This summary presents the steps required by RACF and related IBM licensed program products to delete groups from RACF. Your installation might require additional steps, depending on your security policy and the products you have installed.

1. Determine if the group is a universal group by using the LISTGRP command, and look for the UNIVERSAL attribute.
2. If the group is not a universal group, use the output of the LISTGRP command to list the members and remove them from the group.

You can use the REMOVE command to do this. If the user is the owner of any group data set profiles, specify the new owner on the OWNER operand of the REMOVE command. Before removing a user from the user's default connect group, you must first connect the user to a new group (CONNECT command), and then change the user's default connect group to the new group (ALTUSER command).

3. If the group is a universal group, use the remove ID utility (IRRRID00) to remove all members from the group.

The LISTGRP command might not list all members of a universal group. For information, see “Processing Universal Groups” on page 424

4. Find all data sets associated with this group (that is, the group name is the high-level qualifier of the data set name) and perform the following steps:
 - a. Delete or rename (with a new high-level qualifier) the group's group data sets. If you rename or delete a data set that is protected by a discrete profile, the discrete profile is also renamed or deleted.

Tip: You can do this using the DATA SET LIST utility of ISPF.

- b. Identify all of the remaining (generic) data set profiles, create new ones modeled on them if needed, and delete the remaining profiles.

Important: Make sure that you do not delete an old profile unless it is no longer needed.

Tips:

- 1) You can use the following SEARCH command to identify the group's data set profiles:

```
SEARCH MASK(groupname.) CLIST('LISTDSD DA(' ' ) ALL')
```

As specified, the CLIST operand generates a CLIST that you can run to list all of the information in the data set profiles. This can help you assess whether to use the profiles as models.

- 2) You can use the FROM operand on the ADDSD command to create new profiles modeled on the old profiles.

5. To research the following steps, use the IRRRID00 utility to list the occurrences of the group name in the RACF database. For information, see “Using the RACF remove ID (IRRRID00) utility” on page 410.

6. For each subgroup of the group to be deleted, change the subgroup's superior group to an existing group.

```
ALTGROUP subgroupname SUPGROUP(new-superior-groupname)
```

7. If the group is the owner of any profiles (the group's group name was specified on the OWNER operand), change the owner of the profiles to a new group or user.

Tip: Use the appropriate command for changing profiles, such as ALTUSER, ALTGROUP, ALTDSD, or RALTER.

8. Remove the group from any access lists in which the group's group ID is specified.

Tip: Use the DELETE operand on the PERMIT command.

9. After all occurrences of the group name are deleted from the RACF database, use the DELGROUP command to delete the group profile.

Defining Users

As a general objective, all users should be defined to RACF. Users who are not defined to RACF can use the system virtually unimpeded, unless, of course, they attempt to access data to which they are unauthorized.

The users you must initially define are those you have selected for the pilot project and the central core of personnel who maintain and operate the system itself. Other users can then be defined as determined by convenience and the priority of their security needs.

You should consider defining the following users to RACF:

- Interactive users of CICS, IMS, TSO/E, NetView®, or other products that support logging on at a terminal.
- z/OS UNIX users. You use RACF commands to define users to z/OS UNIX. The z/OS UNIX attributes are kept in the OMVS segment of the user's profile and can be specified in addition to any existing attributes. The new attributes extend the user's capabilities to include the use of z/OS UNIX functions. In order to use z/OS UNIX services, a user must have z/OS UNIX attributes defined, such as an z/OS UNIX user identifier (UID) in his or her user profile and an z/OS UNIX group identifier (GID) in the group profile of his or her current connect group (the user's default group or the one specified on the TSO LOGON screen or job card). For more information, see Chapter 17, "RACF and z/OS UNIX," on page 537.
- Users who submit batch jobs without first logging on to a terminal (such as through a physical card reader).
- MVS or JES system operators. You should work with your MVS or JES system programmer to determine which MVS and JES system operators should be defined to RACF. For more information, see "Defining and Grouping Operators" on page 474.
- Started procedures.
- Node names in an NJE network.
- RJP or RJE remote workstations or nodes.
- Console IDs if LOGON(AUTO) is specified in the CONSOLxx member of SYS1.PARMLIB. For more information, see *z/OS MVS Initialization and Tuning Reference*.

There are some advantages in defining *all* users to RACF:

- Defining all users provides for better administrative control over who is using the system. This in turn can reduce misuse of system resources.
- Attempted violations by undefined users are difficult to investigate, because they do not have user IDs that are associated with real persons or processes.

Whether all users are eventually defined to RACF is your decision. You might deem individual accountability for a certain segment of the user population unnecessary in some cases. Note that this can reduce your ability to determine exactly who took security-relevant actions.

User Profiles

When you define a user to RACF, you create a user profile in the RACF database. A user profile consists of a base segment and, optionally, any of the following segments: CICS, CSDATA, DCE, DFP, KERB, LANGUAGE, LNOTES, NDS, NETVIEW, OMVS, OPERPARM, OVM, PROXY, TSO, and WORKATTR.

Each segment of a user profile consists of fields. When you define a user's profile (using the ADDUSER command) or change a user's profile (using the ALTUSER command), you can specify the information contained in each field of each segment of the profile.

To define or change information in a non-base segment of a user profile, including your own, you must have the SPECIAL attribute or at least UPDATE authority to the segment through field-level access checking.

To list the contents of a user profile or the contents of individual segments of the user profile, use the LISTUSER command.

To display the information in a non-base segment of a user profile, including your own, you must have the SPECIAL or AUDITOR attribute or at least READ authority to the segment through field-level access checking.

Guideline: Use field-level access control to let users view, and optionally modify, some or all of the information in the non-base segments of their user profiles.

For more information, see “Field-level access checking” on page 225, “Controlling Access to the DFP Segment” on page 524, and “Field-Level Access Checking for TSO” on page 533.

When you use the RACDCERT command to add a certificate definition and associate it with a specified RACF-defined user ID, information about the definition is added to the user profile. To see the certificate definitions, enter:

```
RACDCERT LIST
```

To issue this command, you must have one of the following authorities:

- The SPECIAL attribute
- Sufficient authority to resource IRR.DIGTCERT.LIST in the FACILITY class:
 - READ access to IRR.DIGTCERT.LIST to list this information for yourself
 - UPDATE access to IRR.DIGTCERT.LIST to list this information for others

When you use the RACDCERT command to add a certificate name filter and associate it with a specified RACF-defined user ID, information about the definition is added to the user profile. To see the certificate name filter definitions, enter:

```
RACDCERT LISTMAP
```

To issue this command, you must have one of the following authorities:

- The SPECIAL attribute
- Sufficient authority to resource IRR.DIGTCERT.LISTMAP in the FACILITY class:
 - READ access to IRR.DIGTCERT.LISTMAP to list this information for yourself
 - UPDATE access to IRR.DIGTCERT.LISTMAP to list this information for others

When you use the RACDCERT command to add a certificate key ring and associate it with a specified RACF-defined user ID, information about the definition is added to the user profile. To see the ring definitions, enter:

```
RACDCERT LISTRING
```

To issue this command, you must have one of the following authorities:

- The SPECIAL attribute
- Sufficient authority to resource IRR.DIGTCERT.LISTRING in the FACILITY class:
 - READ access to IRR.DIGTCERT.LISTRING to list this information for yourself
 - UPDATE access to IRR.DIGTCERT.LISTRING to list this information for others

When you use the RACLINK command to establish a user ID association, information about the association is added to the user profile. To see the user ID associations, enter:

RACLINK LIST

For more information on how to use the ADDUSER, ALTUSER, LISTUSER, RACDCERT, and RACLINK commands, see *z/OS Security Server RACF Command Language Reference*.

The Base Segment in User Profiles

The base segment of a user profile contains basic information that is needed to define a user to RACF. You can specify the following information in the base segment:

USERID	User's identification
NAME	User's name
OWNER	Owner of the user's profile
DFTGRP	User's default group
AUTHORITY	User's authority in the default group
PASSWORD	User's password
NOPASSWORD	Gives the user the PROTECTED attribute when the user has the NOPHRASE and NOOIDCARD attributes
PHRASE	User's password phrase
NOPHRASE	Indicates that the user cannot enter the system using a password phrase and when the user also has the NOPASSWORD and NOOIDCARD attributes, gives the user the PROTECTED attribute
REVOKE	Date on which RACF prevents the user from having access to the system
RESUME	Date on which RACF lets the user have access to the system again
UACC	Default universal access authority for resources that the user defines
WHEN	Days of the week and hours of the day during which the user has access to the system
ADDCATEGORY	User's installation-defined security category
SECLEVEL	User's installation-defined security level
CLAUTH	Classes in which the user can define profiles
SPECIAL	Gives the user the system-wide SPECIAL attribute
AUDITOR	Gives the user the system-wide AUDITOR attribute
OPERATIONS	Gives the user the system-wide OPERATIONS attribute
DATA	Installation-defined data
ADSP	Indicates that all permanent data sets the user creates are to be RACF-protected with discrete profiles
GRPACC	Indicates that other group members can have access to any group data set the user protects with a data set profile
MODEL	Name of the data set model profile to be used when creating new data set profiles, either generic or discrete

OIDCARD	Indicates that the user must supply an operation ID card when logging on to the system
RESTRICTED	Indicates that global access checking, the ID(*) entry on the access list, and the UACC will not be used to allow this user access to a protected resource. To prevent a restricted user from gaining access to a z/OS UNIX file system resource unless specifically authorized, see “Controlling access to file system resources for restricted users” on page 560.
SECLABEL	User's default security label
CERTNAME	The names of the profiles in the DIGTCERT class that are associated with this RACF user ID
CERTLABL	The certificate labels for the profiles in the DIGTCERT class that are associated with this RACF user ID
CERTPUBK	The public key associated with a public key certificate. This is the BER-encoded public key as specified in the certificate.
CERTSJDN	The subject name of the entity to whom the certificate is issued. This is the BER-encoded format of the subject's distinguished name as contained in the certificate. Note: You can only add or delete the data in the CERTNAME, CERTLABL, CERTPUBK and CERTSJDN fields by using the RACDCERT command. The ADDUSER or ALTUSER commands have no effect on these fields.
NMAPNAME	The names of the profiles in the DIGTNMAP class containing certificate name filters that are associated with this RACF user ID
NMAPLABL	The labels for the certificate name filters that are associated with this RACF user ID

See *z/OS Security Server RACF Command Language Reference* for information about the authorization required to create, change, or view information in the base segment.

The CICS Segment in User Profiles

You can specify information for CICS terminal operators in RACF user profiles. This information is used when CICS terminal operators sign on to CICS.

For planning information, see *CICS RACF Security Guide*.

An installation can set the default characteristics (including authorities) for CICS terminal operators by defining CICS segments in the user profiles of these users. To do this, issue the ADDUSER or ALTUSER command with the CICS operand. You can specify the following information:

OPCLASS	Classes assigned to this operator to which basic mapping support (BMS) messages are to be routed
OPIDENT	Identification of the operator for use by BMS
OPPRTY	Priority of the operator
RSLKEY	Resource security level (RSL) keys assigned to this user
TIMEOUT	Time that the operator is allowed to be idle before being signed off
TSLKEY	Transaction security level (TSL) keys assigned to this user

XRFSOFF Indicates whether the operator is to be signed off by CICS when an XRF takeover occurs

To define or change information in the CICS segment of a user profile, including your own, you must have the SPECIAL attribute or at least UPDATE authority to the segment through field-level access checking. To display information in the CICS segment of a user profile, you must have the SPECIAL attribute or at least READ authority to the segment through field-level access checking. For more information, see “Field-level access checking” on page 225.

The CSDATA Segment in User Profiles

You can define a CSDATA segment for user profiles. The CSDATA segment contains installation-defined data related to custom fields that your installation has defined. For details about defining custom fields, see Chapter 22, “Defining and using custom fields,” on page 663.

To define or change information in the CSDATA segment of a user profile, you must have the SPECIAL attribute or at least UPDATE authority to the segment by way of field-level access control. For details, see “Authorizing users to update data in a custom field” on page 673. To display information in the CSDATA segment of a user profile, you must have the SPECIAL attribute or at least READ authority to the segment by way of field-level access control.

The DCE Segment in User Profiles

The DCE segment, defined to the RACF user profile, associates a DCE principal with the RACF user profile.

You can specify the following attributes:

DCENAME User's DCE principal name
UUID User's DCE principal universal unique identifier
HOMECELL Home cell for this DCE user
HOMEUUID Home cell universal unique identifier
AUTOLOGIN Single signon processing (YES or NO)

As RACF administrator, you need to work with the DCE administrator to define RACF profiles to use these features correctly.

The DFP Segment in User Profiles

You can define a DFP segment for user profiles. The DFP segment contains default values that DFP uses to determine data management and DASD storage characteristics for user data sets.

You can specify the following information in this segment:

DATAAPPL User's DFP data application identifier
DATACLAS User's default data class for attributes used during allocation of all new data sets
MGMTCLAS User's default management class for attributes used in managing a data set after it is allocated
STORCLAS User's default storage class for logical storage attributes

To define or change information in the DFP segment of a user profile, including your own, you must have the SPECIAL attribute or at least UPDATE authority to

the segment through field-level access checking. To display information in the DFP segment of a user profile, you must have the SPECIAL attribute, the AUDITOR attribute, or at least READ authority to the segment through field-level access checking. For more information, see “Controlling Access to the DFP Segment” on page 524.

The KERB Segment in User Profiles

You can define a KERB segment for user profiles. The KERB segment contains the information about a z/OS Network Authentication Service user, such as the local principal name that will be mapped to this RACF user ID.

You can specify the following information in this segment:

ENCRYPT User's key encryption types
KERBNAME User's local principal name
MAXTKTLFE User's maximum ticket life

To define or change information in the KERB segment of a user profile, including your own, you must have the SPECIAL attribute or at least UPDATE authority to the segment through field-level access checking. To display information in the KERB segment of a user profile, you must have the SPECIAL attribute, the AUDITOR attribute, or at least READ authority to the segment through field-level access checking. For more information, see *z/OS Integrated Security Services Network Authentication Service Administration*.

The LANGUAGE Segment in User Profiles

You can specify a user's preferred national languages in the LANGUAGE segment of the user's user profile. The languages stored in the user profiles are used by TSO, CICS, and any other applications that use the RACROUTE REQUEST=EXTRACT macro to determine a user's preferred national languages. For specific information on how an application checks for a user's preferred national languages, see the documentation for that product.

Note: In general, you should also specify an installation default using the LANGUAGE operand of the SETROPTS command.

If individual users prefer languages other than the installation defaults, use the LANGUAGE operand of the ADDUSER or ALTUSER command to assign the preferred languages. On the LANGUAGE operand, you can specify the following information:

PRIMARY User's preferred national language, if different from the installation default
SECONDARY User's alternate national language, if different from the installation default

To define or change information in the LANGUAGE segment of a user profile, including your own, you must have the SPECIAL attribute or at least UPDATE authority to the segment through field-level access checking. To display information in the LANGUAGE segment of a user profile, you must have the SPECIAL attribute or at least READ authority to the segment through field-level access checking. For more information, see “Field-level access checking” on page 225.

The LNOTES Segment in User Profiles

You can define an LNOTES segment for user profiles. The LNOTES segment contains the Lotus Notes for z/OS short name that will be mapped to this RACF user ID.

You can specify the following information in this segment:

SNAME User's short name for use with Lotus Notes for z/OS

To define or change information in the LNOTES segment of a user profile, including your own, you must have the SPECIAL attribute or at least UPDATE authority to the segment through field-level access checking. To display information in the LNOTES segment of a user profile, you must have the SPECIAL attribute, the AUDITOR attribute, or at least READ authority to the segment through field-level access checking. For more information, see "RACF Support for NDS and Lotus Notes for z/OS" on page 293.

The NDS Segment in User Profiles

You can define an NDS segment for user profiles. The NDS segment contains the Novell Directory Services for OS/390 user name that will be mapped to this RACF user ID.

You can specify the following information in this segment:

UNAME User's user name for use with Novell Directory Services for OS/390

To define or change information in the NDS segment of a user profile, including your own, you must have the SPECIAL attribute or at least UPDATE authority to the segment through field-level access checking. To display information in the NDS segment of a user profile, you must have the SPECIAL attribute, the AUDITOR attribute, or at least READ authority to the segment through field-level access checking. For more information, see "RACF Support for NDS and Lotus Notes for z/OS" on page 293.

The NETVIEW Segment in User Profiles

When you define a new NetView operator or change NETVIEW attributes for an existing operator, you can specify the following information in the NETVIEW segment of the user's profile:

CONSNAME MCS console identifier

CTL Specifies GLOBAL, GENERAL, or SPECIFIC control

DOMAINS Domain identifier

IC Initial command or list of commands to be executed by NetView when this NetView operator logs on

MSGRECVR Indicates whether the operator will receive unsolicited messages

NGMFADMN Indicates whether this operator can use the NetView graphic monitor facility

OPCLASS Class of the operator

The OMVS Segment in User Profiles

When you define a new z/OS UNIX user or change z/OS UNIX attributes for an existing user, you can specify the following information in the OMVS segment of the user's profile:

ASSIZEMAX	User's z/OS UNIX RLIMIT_AS (maximum address space size)
CPUTIMEMAX	User's z/OS UNIX RLIMIT_CPU (maximum CPU time)
FILEPROCMAx	User's z/OS UNIX maximum number of files per process
HOME	User's z/OS UNIX initial directory path name
MEMLIMIT	User's z/OS UNIX non-shared memory size
MMAPAREAMAX	User's z/OS UNIX maximum memory map size
PROCUSERMAX	User's z/OS UNIX maximum number of processes per UID
PROGRAM	User's z/OS UNIX program path name, such as a default shell program
SHMEMMAX	User's z/OS UNIX maximum shared memory size
THREADSMAX	User's z/OS UNIX maximum number of threads per process
UID	User's z/OS UNIX user identifier

To define or change information in the OMVS segment of a user profile, including your own, you must have the SPECIAL attribute or at least UPDATE authority to the segment through field-level access checking. To allow authorization to the entire OMVS segment of a user profile, the user would need authority to the USER.OMVS.* profile in the FIELD class. Individual fields in the OMVS segment can be defined such as USER.OMVS.UID. You can allow users to change their own HOME or PROGRAM values by creating USER.OMVS.HOME and USER.OMVS.PROGRAM in the FIELD class and permitting &RACUID to the profiles.

For more information, see “Defining user identifiers (UIDs)” on page 539.

The OPERPARM Segment in User Profiles

Users can enter an extended MCS console session as follows:

- If the application they use executes the MCSOPER macro (an authorized macro)
- If the user issues the TSO CONSOLE command

For information on using RACF to control the users who can establish an extended MCS console session, see *z/OS MVS Planning: Operations*.

Users who enter an extended MCS console session can act as system operators. An installation can set the default characteristics (including command authorities) for these sessions by defining OPERPARM segments in the user profiles of these users. To do this, issue the ADDUSER or ALTUSER command with the OPERPARM operand. You can specify the following information:

ALTGRP	Alternative console group for recovery. Ignored when each system sharing the RACF database runs z/OS Version 1 Release 8 or higher.
AUTH	Operator's command authority
CMDSYS	Name of the system to which the operator is connected for command processing

Groups and users

DOM	Indicates whether the operator should receive delete operator message requests
HC	Specifies whether this console is to receive all messages that are directed to hardcopy. Note that route codes specified for a console do not apply to hardcopy messages, so this console will receive all hardcopy messages regardless of route code.
INTIDS	Indicates whether or not a console should receive messages directed to console ID zero (the internal console)
KEY	Indicates a data retrieval key used to search for operator consoles using the DISPLAY CONSOLES command
LEVEL	Message level that the operator receives
LOGCMDRESP	Indicates whether command responses received by the operator are to be recorded on the hardcopy log
MFORM	Format in which messages are displayed
MIGID	Indicates whether the operator is to receive a migration console ID. Ignored when each system sharing the RACF database runs z/OS Version 1 Release 8 or higher.
MONITOR	Events that the operator can monitor
MSCOPE	Name of the system from which the operator receives unsolicited messages
ROUTCODE	Routing codes that the operator receives
STORAGE	Maximum amount of virtual storage in megabytes for message queuing
UD	Indicates whether the operator should receive messages that are considered undeliverable. Ignored when each system sharing the RACF database runs z/OS Version 1 Release 8 or higher.
UNKNIDS	Indicates whether a console is to receive messages directed to unknown console IDs

To define or change information in the OPERPARM segment of a user profile, including your own, you must have the SPECIAL attribute or at least UPDATE authority to the segment through field-level access checking. To display information in the OPERPARM segment of a user profile, you must have the SPECIAL attribute or at least READ authority to the segment through field-level access checking. For more information, see “Field-level access checking” on page 225.

The OVM Segment in User Profiles

When you define a new OpenExtensions for z/VM user or change OVM attributes for an existing user, you can specify the following information in the OVM segment of a user's profile:

UID	The user's OpenExtensions for z/VM user identifier
FSROOT	The user's OpenExtensions for z/VM file system root directory
HOME	The user's OpenExtensions for z/VM initial directory path name
PROGRAM	The user's OpenExtensions for z/VM program path name, such as a default shell program

To define or change information in the OVM segment of a user profile, you must have the SPECIAL attribute or at least UPDATE authority to the segment through field-level access control.

To display information in the OVM segment of a user profile, you must have the SPECIAL attribute or at least READ authority to the segment through field-level access control.

The PROXY Segment in User Profiles

The PROXY segment is intended for use with user IDs assigned to application servers. It is not intended for use with user IDs assigned to users, such as TSO or CICS users. Therefore, it is not described here. For information about the PROXY segment, see the PROXY parameter of the ALTUSER command in *z/OS Security Server RACF Command Language Reference*.

The TSO Segment in User Profiles

When you define a new TSO user or change TSO attributes for an existing user, you can specify the following information in the TSO segment of a user's profile:

ACCTNUM	User's default account number
COMMAND	Command to be run during TSO/E logon
JOBCLASS	Default value for user's job class
MSGCLASS	Default value for the user's message class
HOLDCLASS	Default value for the user's hold class
SYSOUTCLASS	Destination ID for the user's SYSOUT data sets
PROC	User's default logon procedure
MAXSIZE	User's maximum region size
SIZE	User's default region size
SECLABEL	Security label specified when the user previously logged on to TSO
UNIT	Default device used for allocations
USERDATA	Optional user data

If a user logs on to TSO and you have defined a TSO segment in the user's profile, TSO checks the user's authority to use certain TSO resources such as account numbers and logon procedures. If the user is authorized to use a resource such as an account number, TSO continues building a session for the user. Otherwise, TSO prompts the user for a valid account number.

If a user logs on to TSO and you have not defined a TSO segment for that user, TSO checks the SYS1.UADS data set for the information it needs to build a session. If TSO does not find an entry for the user in SYS1.UADS, the user is denied access to the system.

You can move TSO user attribute information from SYS1.UADS to the RACF database. (SYS1.UADS contains an entry for each TSO user that describes the attributes that regulate the user's access to the system.) When you move this TSO information into the RACF database, it is stored in the TSO segment of the user's profile. When a user logs on to TSO, it uses the information contained in the TSO segment to build a session for the user.

Moving the TSO user information to the RACF database eliminates the need to maintain an entry in SYS1.UADS for each TSO user. However, you *must* maintain entries in SYS1.UADS for certain users, such as IBMUSER and system programmers. For example, if you need to deactivate RACF to perform maintenance on the RACF database, users authorized to perform this maintenance must be able to log on to the system. When RACF is inactive, TSO checks entries in SYS1.UADS to authorize access to the system.

Notes:

1. You can use the RACONVRT EXEC to help convert SYS1.UADS entries to RACF user profiles. See *z/OS TSO/E Customization* for more information.
2. If you are defining TSO segments in user profiles, you must activate the following TSO general resource classes: TSOPROC and ACCTNUM. For more information, see “Protecting TSO Resources” on page 530.
3. **Guideline:** Use field-level access control to protect fields within the TSO segment of user profiles. Otherwise, any user can list and change the information contained in this segment. For more information, see “Field-level access checking” on page 225.
4. A TSO user can use the TSO/E logon panel to specify or override certain information in the TSO segment of his or her user profile. For example, a user can change an account number, or specify an account number if one has not been specified, using the TSO/E logon panel. RACF checks the user's authorization to the ACCTNUM profile that protects the specified account number. If the user is authorized to use the specified account number, TSO stores the account number in the TSO segment of the user's profile and uses it as a default value the next time the user logs on to TSO. Otherwise, RACF denies access to the account number.

If users attempt to change their user profiles when logging on, the logon is allowed but the TSO segment is not updated in either of the following cases:

- The RACF database is *locked*.
- The system is enabled for sysplex communication and RACF is in read-only mode.

See *z/OS TSO/E User's Guide* for a description of the information that a user can specify on the TSO/E logon panel.

5. A TSO installation can write a TSO logon pre-prompt exit to bypass checking SYS1.UADS for user attribute information. See *z/OS TSO/E Customization* for more information.

The WORKATTR Segment in User Profiles

You can specify work attribute (WORKATTR) segments in user profiles that are set up to support APPC requests running under an APPC transaction program. WORKATTR segments include SYSOUT and account information for the users.

An installation can set the default characteristics (including authorities) for these users by defining WORKATTR segments in the user profiles of these users. To do this, issue the ADDUSER or ALTUSER command with the WORKATTR operand.

You can specify the following information in the WORKATTR segment of a user's profile:

WANAME	User name on SYSOUT
WABLDG	Building on SYSOUT
WADEPT	Department on SYSOUT
WAROOM	Room on SYSOUT

WAADDR1	SYSOUT address line 1
WAADDR2	SYSOUT address line 2
WAADDR3	SYSOUT address line 3
WAADDR4	SYSOUT address line 4
WAACCNT	Account number

To define or change information in the WORKATTR segment of a user profile, including your own, you must have the SPECIAL attribute or at least UPDATE authority to the segment through field-level access checking. To display information in the WORKATTR segment of a user profile, you must have the SPECIAL attribute or at least READ authority to the segment through field-level access checking. For more information, see “Field-level access checking” on page 225.

User Naming Conventions

The rules for naming users, like those for naming groups, are simple:

- A RACF user ID must be 1–8 characters in length, and can consist of any combination of uppercase A–Z, 0–9, # (X'7B'), \$ (X'5B'), or @ (X'7C').

Note: Although RACF permits 8-character user IDs, keep in mind that TSO user IDs cannot be more than 7 characters. TSO and MVS also require that the first character of user IDs be uppercase A–Z, # (X'7B'), \$ (X'5B'), or @ (X'7C').

- The #, \$, and @ characters might be displayed differently on terminals outside the United States; therefore, use the characters with the hexadecimal equivalents shown above.
- No two user IDs can be the same. No user ID can be the same as a group name.

For information about user naming conventions for z/OS UNIX user identifiers (UIDs), see “Defining user identifiers (UIDs)” on page 539.

Suggestions for Defining User IDs

Basically, there are no requirements for establishing a specific type of user ID. That is, in some installations, you might form user IDs by adding a numerical suffix to a group name (for example, ADMIN01 or MKT06). In other cases, you might use first names (for example, PETER and PAUL could be defined and connected to the RESEARCH group. In this case, if PETER subsequently leaves the RESEARCH group to join the TEST group, he need not change his user ID.)

The concept of user IDs based on group names appears practical because a quick glance at the user ID reveals the group. However, this concept might not prove so practical a few years later if many of the current users have changed groups. In addition, how does such a user handle their user data sets (data sets with the user ID as the high-level qualifier) after the user ID is changed? In the long run, user IDs based on something like user names or personnel numbers do not have this problem and offer the greatest long-term flexibility.

For suggestions related to z/OS UNIX, see “Defining user identifiers (UIDs)” on page 539.

Migrating Existing User IDs to RACF

Where user IDs already exist in machine readable form (for example, in SYS1.UADS), a simple CLIST can provide a valuable administrative aid in migrating users to RACF.

Note: You can use the RACONVRT EXEC to help convert SYS1.UADS entries to RACF user profiles. For more information, see *z/OS TSO/E Customization*.

Creating New User IDs from Scratch

Where user IDs are assigned from scratch, they can often be created in blocks, using a CLIST. For example, you could centrally create 50 user IDs, MKT01 through MKT50, and allocate them to the manager of group MKT to assign to users in the department. The default group (MKT), password, and other operands can all be preset. You should assign the REVOKE attribute to unused user IDs.

Creating User IDs for System Operators

You can create user profiles for system operators with the ADDUSER command. An operator who already has a TSO user ID, for example, could use this user ID to log on to a console without the need for creating a new user ID.

Note: To keep new passwords from showing up in the system log, system operators logging on to a console should change their passwords only when they log on to the system.

Creating User IDs for RRSF Users

Some users might need to use RRSF functions, including:

- Command direction
- Password synchronization
- Use of the RACLINK command to establish and approve user ID associations.

See Chapter 13, “The RACF remote sharing facility (RRSF),” on page 427 for more information.

Ownership of a RACF User Profile

Each user defined to RACF has a user profile and all user profiles have another RACF user or group as the owner. The owner (or a user who is connected to the owning group and has the group-SPECIAL attribute, or someone with SPECIAL) can change, list, and delete the user's profile and also has control over the user's attributes (including the ability to prevent the user from entering the system).

For a list of the RACF commands that owners of user profiles can issue, see Table 46 on page 732.

User Attributes

User attributes are extraordinary capabilities, limitations, or environments that can be assigned to a user either all of the time or when the user is connected to a specific group or groups. When an attribute is to apply all of the time, it is specified at the system level and is called a user attribute. When an attribute is to apply only to a specified group or groups, it is specified at the group level and is called a group-related user attribute. For example, user attributes that you specify in an ADDUSER or ALTUSER command are stored in the user's profile and are in effect regardless of the group to which the user is connected.

The user attributes are:
SPECIAL

AUDITOR
 OPERATIONS
 CLAUTH
 REVOKE
 GRPACC
 ADSP
 RESTRICTED

The SPECIAL Attribute

A user who has the SPECIAL attribute can issue all RACF commands. The SPECIAL attribute gives the user full control over all of the RACF profiles in the RACF database.

The SPECIAL attribute can be delegated only by a user who has the SPECIAL attribute. It should be limited to the RACF security and group administrators. Persons having the SPECIAL attribute should be required to use operator identification cards and passwords or password phrases, and should change their passwords or password phrases often to help ensure security.

Note: Because any user can access an unprotected resource, users who have the SPECIAL attribute should take care to protect their own data sets, because they can contain sensitive information.

You can assign the SPECIAL attribute at the group level. When you do, the *group-SPECIAL* user has full control over all of the profiles within the scope of the group. For additional details, see “User Attributes at the Group Level” on page 82.

For a list of the RACF commands that this attribute allows users to issue, see Table 40 on page 729.

The AUDITOR Attribute

A user who has the AUDITOR attribute has the authority to specify logging options on the ALTDSD, ALTUSER, RALTER, and SETROPTS commands. In addition, the auditor can list auditing information using the LISTDSD, RLIST, LISTUSER, LISTGRP, and SEARCH commands, as well as the IRRUT100 utility. The AUDITOR attribute gives the auditor control of logging to the SMF data set. Logging to SMF helps to detect changes (or attempted changes) to the RACF database and accesses (or attempted accesses) of RACF-protected resources.

The user who has the AUDITOR attribute can list all of the profile information that is available to the SPECIAL user, as well as information that is available to auditors. Note, however, that this extended listing authority does not give the auditor additional access to protected data or additional authority to change information in the RACF database.

If the DSMON program (ICHDSM00) is not defined in the PROGRAM class (it is not a controlled program), a user must have the AUDITOR attribute to run the DSMON program. (If DSMON is a controlled program, the AUDITOR attribute is not enough to run it. The user, or the user's group, must be in the access list of the DSMON profile, ICHDSM00, to run the DSMON program.)

You should assign the AUDITOR attribute only to users who are responsible for auditing RACF security controls and functions. To provide a check and balance on RACF security measures, you should give the AUDITOR attribute to security or group administrators other than those who have the SPECIAL attribute.

The AUDITOR attribute can be assigned only by a user (security or group administrator) who has the SPECIAL attribute.

Note: Because any user can access an unprotected resource, users who have the AUDITOR attribute should take special care to protect their own data sets, because they can contain sensitive information.

You can assign the AUDITOR attribute at the group level. When you do, the *group-AUDITOR* user's authority is limited to profiles that are within the scope of that group. For detailed information, see "User Attributes at the Group Level" on page 82.

For a list of the RACF commands that this attribute allows users to issue, see Table 41 on page 730.

The OPERATIONS Attribute

A user who has the OPERATIONS attribute has full access authorization to all RACF-protected resources in the DATASET, DASDVOL, GDASDVOL, PSFMPL, TAPEVOL, VMBATCH, VMCMD, VMMDISK, VMNODE, and VMRDR classes, with the following exceptions:

- If users, their current connect group, or any of their connect groups (if list-of-groups checking is active) is in the access list of a resource profile, they have only the access specified in the access list. For this reason, you should plan carefully before making users who have the OPERATIONS attribute members of any group that is in the access lists of resource profiles.
- Security classification checking or security label checking can deny access.

In addition to having access authorization, an OPERATIONS user can:

- Copy, reorganize, catalog, and scratch user or group data sets.

Note: The OPERATIONS attribute is required if you use DFSMSdss to copy data sets that result in a DEFINE or a discrete data set profile for data sets you do not own.

- Perform input/output operations on tape volumes.
- Create or destroy labels on tape volumes through OPEN and end-of-volume operations.
- Create group data sets for groups.

An OPERATIONS user *cannot* create group data sets for groups when *both* of the following are true:

1. The user is connected to the group with less than CREATE authority
2. The user has less than ALTER access to the data set if it is protected by a generic profile

If the user has the group-OPERATIONS attribute (that is, the user is connected to a superior group with the OPERATIONS attribute), the group for which the new data set is being created must be within the scope of that superior group.

- Create user data sets. If the user has the group-OPERATIONS attribute (that is, the user is connected to a group with the OPERATIONS attribute), the high-level qualifier of the new data set must be the ID of a user who is within the scope of that group.

In addition, RACF creates a discrete profile for the user data set if the OPERATIONS user does one of the following:

- Has the automatic data set protection (ADSP) attribute

- Specifies PROTECT on the TSO ALLOCATE command that creates the data set
- Specifies PROTECT=YES or SECMODEL=*profile-name* on the JCL DD statement that creates the data set
- Define profiles for group data sets when one of the following is true:
 - The user is *not* connected to the group of the new data set. If the user has the group-OPERATIONS attribute (that is, the user is connected to a superior group with the OPERATIONS attribute), the group for which the new data set is being created must be within the scope of that superior group.
 - The user is connected to the group with at least CREATE group authority.

Limiting the Capabilities of the OPERATIONS Attribute: You can limit the access to existing resources allowed by the OPERATIONS attribute in two ways:

- By placing the OPERATIONS user (or a group to which the user is connected) in the access list of sensitive resources (using the PERMIT command). The specific access authority (such as NONE or READ) takes precedence over the OPERATIONS attribute.
- By using security levels, security categories, or security labels

You can limit the ability of the OPERATIONS user to create group data sets by ensuring that both of the following are true:

1. The user is connected to the group with less than CREATE authority
2. The user has less than ALTER access to the data set if it is protected by a generic profile

Guideline: Because the OPERATIONS attribute can permit access to a wide range of resources, assign this attribute to a minimum number of people. Also, audit those users to whom you have assigned the OPERATIONS attribute. To do this, a user with the AUDITOR attribute must issue the following command.

```
SETROPTS OPERAUDIT
```

To reduce the number of users who have the OPERATIONS attribute at the system level (and therefore have the attribute for all resources in the system), you can assign the OPERATIONS attribute at the group level. When you do, the *group-OPERATIONS* user's authority is limited to resources within the scope of the group. For more information, see "The Scope of Authority for the Users with Group-Level Attributes" on page 83 and "User Attributes at the Group Level" on page 82.

OPERATIONS and DASDVOL Authority: If a person needs to perform maintenance activities on DASD volumes, it is more efficient (for RACF processing) and better (for limiting the resources the person can access) to give the person authority to those volumes using the PERMIT command than to assign the person the OPERATIONS or group-OPERATIONS attribute. To give the person authority to those DASD volumes, define the volumes to RACF and add the person to the access list with the access authority required by the particular resource manager (such as DFSMSdss). For more information, see "DASD Volume Authority" on page 185.

If you use DFSMSdss, you can designate the user as a DFSMSdss storage administrator. This method has certain advantages over both OPERATIONS and DASDVOL authorization. For more information, see "DFSMSdss Storage Administration" on page 186.

The OPERATIONS attribute can be delegated only by a user (security or group administrator) who has the SPECIAL attribute.

For a list of the RACF commands that the OPERATIONS attribute allows users to issue, see Table 42 on page 730.

The CLAUTH (Class Authority) Attribute

Users receive the CLAUTH attribute on a *class-by-class* basis. You cannot assign the CLAUTH attribute at the user or group level. If a user has the CLAUTH attribute in a class, or in a class that shares the same POSIT value in the class descriptor table (CDT), RACF allows the user to define profiles in that class.

The classes you can specify with CLAUTH are the USER class and any general resource class.

Notes:

1. The authority of all users to define profiles in general resource classes can be limited by issuing the SETROPTS GENERICOWNER command. For more information, see “Restricting the Creation of General Resource Profiles (GENERICOWNER Option)” on page 121.
2. You must activate the class for which a user has the CLAUTH attribute to enable the user to define profiles in that class.
3. A user's authority to define profiles extends to any class that has the same POSIT value in the class descriptor table (CDT). For example, if you give a user CLAUTH(TERMINAL), that user can also define profiles in class GTERMINL, because both of these classes have the same POSIT value.

For information about the POSIT values of classes in the dynamic portion of the CDT, and for general information about the CDT, see Chapter 8, “Administering the Dynamic Class Descriptor Table (CDT),” on page 301. For the information about the POSIT values of the classes in the static CDT, see the description of the class descriptor table (CDT) in *z/OS Security Server RACF Macros and Interfaces*.

You should give the CLAUTH attribute only to those users who are responsible for defining profiles to RACF in the specified classes and in any classes with the same POSIT value.

4. A user to whom you assign the CLAUTH attribute for the USER class is authorized to define new users to RACF with the ADDUSER command, as long as the user is the owner of or has JOIN authority in the new user's default group.

The CLAUTH attribute can be delegated only by a user with the SPECIAL attribute, or by a user who has both the authority to update the user profile and the CLAUTH attribute for the class authority being delegated.

For a list of the RACF commands that the CLAUTH attribute allows users to issue, see Table 43 on page 730.

The REVOKE Attribute

You can prevent a RACF user from entering the system by assigning the REVOKE attribute on the ALTUSER command. This attribute is useful when you want to prevent a user from entering the system but you cannot use the DELUSER command because the user still owns RACF resource profiles.

You can also assign the REVOKE attribute on a group level by using the CONNECT command. If the user has the REVOKE attribute for a group, the user cannot enter the system by connecting to that particular group, or access resources as a member of that group.

RACF allows you to specify a future date for a REVOKE to occur (at both the system and the group level). You can also specify a future date to remove the REVOKE attribute by using the RESUME operand on the ALTUSER command.

You can clear or delete a user's revoke date by issuing the NOREVOKE operand of the ALTUSER COMMAND.

```
ALTUSER BLIX NOREVOKE
```

Only the owner of a user's profile (or a user who has the SPECIAL attribute) can assign the REVOKE attribute.

The GRPACC (Group Access) Attribute

If a user has the GRPACC attribute, any group data set profiles that the user defines to RACF (through either the ADSP attribute, the PROTECT parameter on the DD statement, or the ADDSD command) are automatically made accessible to other users in the group if the user defining the profile is a member of that group. The group whose name is used as the high-level qualifier of the data set name is given UPDATE authority to the data set. Note that, if the defining user does not have the GRPACC attribute, and profile modeling is not being used, the user must use the PERMIT command to allow the group to access the group data set.

A user to whom you assign the GRPACC attribute at the *user* level has this attribute in all of the groups of which the user is a member. If a user has the GRPACC attribute at the *group* level, the attribute applies only to the group in which the user has the attribute.

You should assign the GRPACC attribute with care, especially if the RACF user to whom you are assigning the attribute is allowed to RACF-protect group data sets in several groups. This user could unintentionally authorize groups to access a group data set to which they should not have access.

Only the owner of a user's profile (or a user who has the SPECIAL attribute) can assign the GRPACC attribute.

Tips:

1. The use of automatic modeling (for example, the MODEL operand in user and group profiles) provides more flexibility than the GRPACC attribute.
2. You can provide more flexible coverage for all users, in some resource classes, by using appropriate &RACGPID entries in the global access checking table. For more information, see Table 17 on page 222.

The ADSP (Automatic Data Set Protection) Attribute

When a user has the ADSP attribute, RACF always automatically creates a discrete profile every time the user defines a permanent DASD or tape data set. (For tape data sets, the TAPEDSN and TAPEVOL options must be active.)

You can assign ADSP at the group level using the CONNECT command. If assigned at the group level, ADSP is in effect only when that group is the user's current connect group.

Groups and users

If generic profile checking is active, you should consider removing the user's ADSP attribute. You can do this on a user-by-user basis with the ALTUSER command, or for an entire installation by using the NOADSP operand on the SETROPTS command.

A data set created under ADSP is accessible only to the user who created it, unless other users or groups are added to the access list (such as through the PERMIT command, the GRPACC user attribute, or modeling), or if global access checking allows the access.

Only the owner of a user's profile (or a user who has the SPECIAL attribute) has control over the ADSP attribute.

Attention

A DASD data set is defined to RACF at allocation. If the data set disposition is changed at deallocation (through dynamic deallocation), the change is *not* reflected in the RACF database. For example, if the data set disposition is DELETE at allocation and KEEP at deallocation, the data set is not automatically RACF-protected. However, RACF performs generic profile checking if you have activated this option for the DATASET class by specifying GENERIC(DATASET) on the SETROPTS command.

The RESTRICTED Attribute

You can prevent RACF users from gaining access to protected resources they are not specifically authorized to access by assigning the RESTRICTED attribute on the ADDUSER or ALTUSER command. See “Defining restricted user IDs” on page 91 for more information.

Only the owner of a user's profile (or a user who has the SPECIAL attribute) can assign the RESTRICTED attribute.

User Attributes at the Group Level

You can specify the SPECIAL, AUDITOR, and OPERATIONS user attributes at the group level by using the CONNECT command. When you specify these attributes at the group level, they are identified as group-SPECIAL, group-AUDITOR, and group-OPERATIONS to distinguish them from attributes at the system level.

Group attributes are indicated in the description of the user-to-group connection in the user profile. Unless list-of-group checking is active, group attributes are in effect for the user only when the user is connected to the group during a batch job or terminal session.

If list-of-groups checking is active, then, regardless of which group the user is logged on to (the current connect group), RACF recognizes the user's group-related attributes in the user's other connect groups. (It is as though the user was logged on to each group at the same time.) For more information on list-of-groups checking, see “Activating List-of-Groups Checking (GRPLIST Option)” on page 120.

When you initially define a new user, the user's connection to the default group does not indicate any group-related attributes. You can then use the CONNECT command to define the user's group attributes within the default group.

The Scope of Authority for the Users with Group-Level Attributes

The authority of the group-SPECIAL, group-AUDITOR, and group-OPERATIONS users is limited to the *resources* that are within the scope of the group. For details about users with group-level attributes and their scope of authority related to resources, users and resources, see Table 7 on page 84, Figure 5 on page 86, and Figure 6 on page 87.

Resources, not users or other groups, that are within the scope of the group include the following.

- Resources owned by the group (for example, GROUP1.DATA owned by GROUP1)
- Resources that are owned by users who are owned by the group (for example, USER2.DATA owned by USER2 who is owned by GROUP1)
- Resources that are owned by subgroups that are owned by the group (for example, GROUP2.DATA owned by GROUP2, which is owned by GROUP1)
- Resources that are owned by subgroups that are owned by subgroups, owned by the group, and so on (for example, GROUPZ.DATA owned by GROUPZ, which is owned by GROUP2, which in turn is owned by GROUP1).

Note that the scope of the group does *not* extend to the following resources:

- Resources that are owned by groups that are owned by users who are owned by the group (for example, GROUPY.DATA owned by GROUPY which is owned by USER2 who is owned by GROUP1)
- Resources owned by users who are, in turn, owned by users who are owned by the group (for example, USER6.DATA owned by USER6 who is, in turn, owned by USER5 who is owned by GROUP2)

By establishing the group structure so that subgroups are owned by their superior groups, the authority of the group-SPECIAL, group-OPERATIONS, and group-AUDITOR user can be made to percolate down through the group tree structure as far as the security administrator desires. When a user's attribute percolates down from a group to which the user is connected with the group attribute, the user's authority in the subgroups is the same as if the user was connected directly to the subgroups with the group attribute.

Note: The data security monitor (DSMON) produces a group tree report that lists, for each requested group, all of its subgroups, all of the subgroups' subgroups, and so on. This report can be very useful in checking to which subgroups the authority of the group-SPECIAL, group-OPERATIONS, or group-AUDITOR applies. For more information on the group tree report, see *z/OS Security Server RACF Auditor's Guide*.

The limits of the security administrator, group administrator, auditor, and operations personnel authority at the group level are described in Table 7 on page 84. (Of course, these users continue to have whatever authorities they possess from other sources, such as ownership, that are not covered by their group-level authorities.)

Groups and users

Table 7. Scope of authority for user attributes at the group level

Resource	Attribute, user, and authority
Data sets	<p>Group-SPECIAL attribute: A user with the group-SPECIAL attribute has full authority to work with:</p> <ul style="list-style-type: none">• Data set profiles that are owned by the group• Data set profiles that have a high-level qualifier that is the same as the group identifier• Data set profiles that are owned by users or groups that are owned by the group• Data set profiles that have a high-level qualifier that is a user or group identifier owned by the group <p>The group-SPECIAL user can also define data set profiles with a high-level qualifier that is the group identifier or a user or group identifier owned by the group.</p> <p>Group-AUDITOR and group-OPERATIONS attributes: A user with the group-AUDITOR or group-OPERATIONS attribute can perform all of the functions of an auditor or operator, but is limited to the same subset of data sets as the user with the group-SPECIAL attribute.</p>
General resources	<p>Group-SPECIAL attribute: A user who has the group-SPECIAL attribute has full authority to work with:</p> <ul style="list-style-type: none">• Resource profiles that are owned by that group• Resource profiles belonging to users or groups that are owned by the group <p>To create new resources, the user must have the CLAUTH attribute in the applicable class.</p> <p>Group-AUDITOR and group-OPERATIONS attributes: A user who has the AUDITOR or OPERATIONS attribute can perform all of the functions of an auditor or operator, but is limited to the same above subset of resources as the user with the group-SPECIAL attribute.</p>
Users	<p>Group-SPECIAL attribute: A user with the group-SPECIAL attribute has full authority to work with:</p> <ul style="list-style-type: none">• User profiles that are owned by the group• User profiles that are owned by a subgroup that is owned by the group, by a subgroup that is owned by a subgroup that is owned by the group, and so on <p>The group-SPECIAL user must have the CLAUTH attribute in a class in order to give the CLAUTH attribute to another user in that class. The group-SPECIAL user cannot give a user the SPECIAL, AUDITOR, or OPERATIONS attribute at a system level, but can assign these attributes at the group level. To create new users, the group-SPECIAL user must have the CLAUTH attribute in the USER class.</p> <p>Group-AUDITOR attribute: A user who has the group-AUDITOR attribute can perform all of the functions of an auditor, but is limited to the same subset of users as the user with the group-SPECIAL attribute.</p>
Groups	<p>Group-SPECIAL attribute: A user who has the group-SPECIAL attribute has authority over that group, over subgroups owned by that group, and so on. The group-SPECIAL user can connect any user to, or remove any user from, any group that is included in this authority.</p>

The following two figures show the scope of authority of a group-SPECIAL user. Figure 5 on page 86 shows a typical authority structure containing three major groups: Groups 1, 2, and 3.

Figure 6 on page 87 shows the addition of a new element: a new user, USER1, is connected to Group 1. The resultant authority USER1 receives as a group-SPECIAL user is highlighted (the non-shaded area) in part 2 of this figure.

USER1 has authority to the profiles in the non-shaded area for the reasons summarized in Table 7 on page 84. USER1 does *not* have authority to any of the resources in the shaded area for the following reasons:

- GROUP1 does not own IBMUSER, GROUP3, USER3, or USER4.
- GROUP1 does not own GROUPY.
- Neither GROUP1 nor GROUP2 own USER6.
- USER3.DATA is not owned by a user who is owned by GROUP1.
- USER4.DATA is not owned by a user who is owned by GROUP1. USER1 cannot display the profile information for this data set with LISTDSD, even if USER2, for example, is in its access list. (However, if USER1 runs the IRRUT100 utility, RACF informs USER1 that USER2 is in the access list of USER4.DATA.)
- U4A is not a general resource that is owned by a user who is owned by GROUP1.

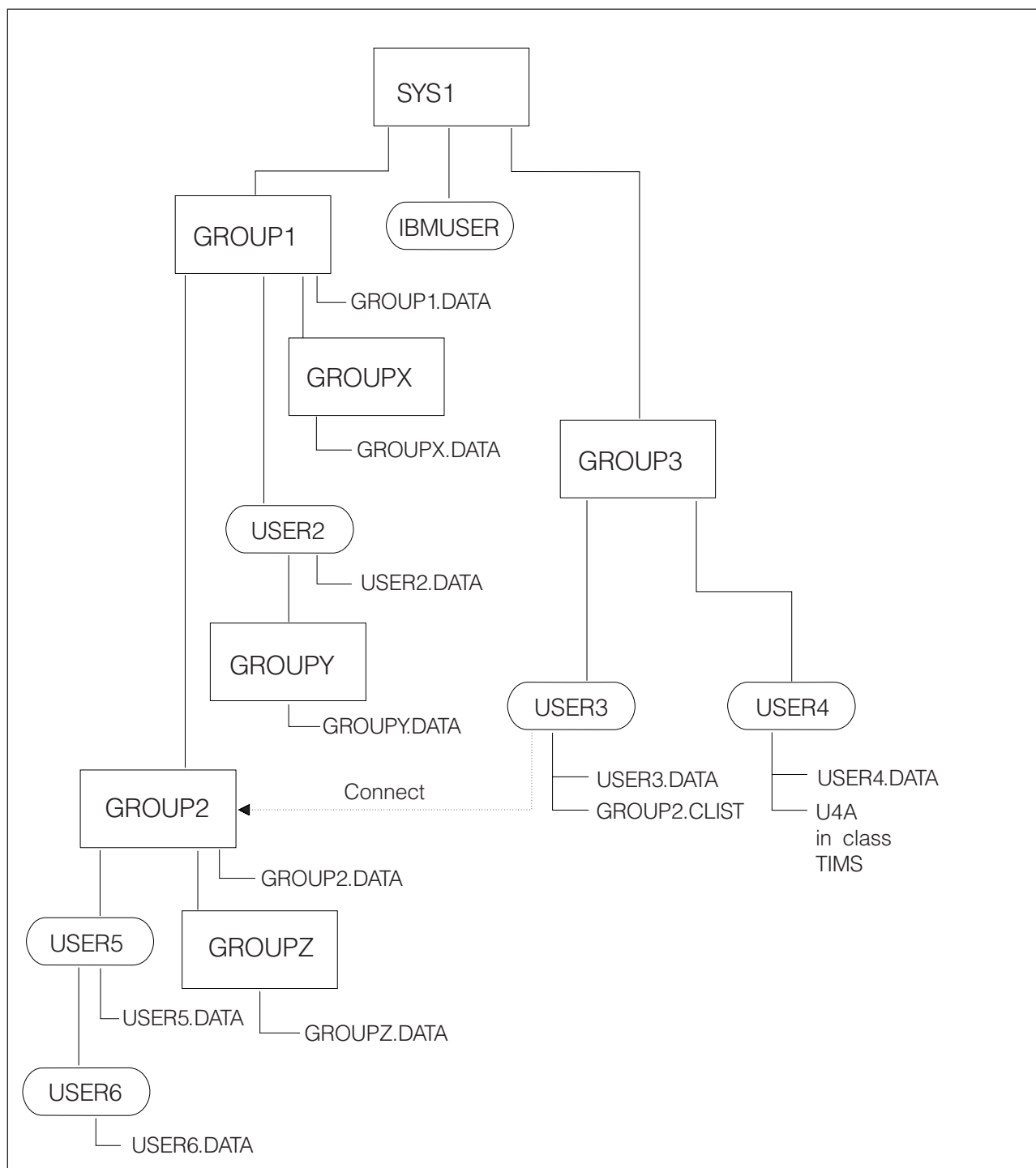

Figure 5. Group-level authority structure

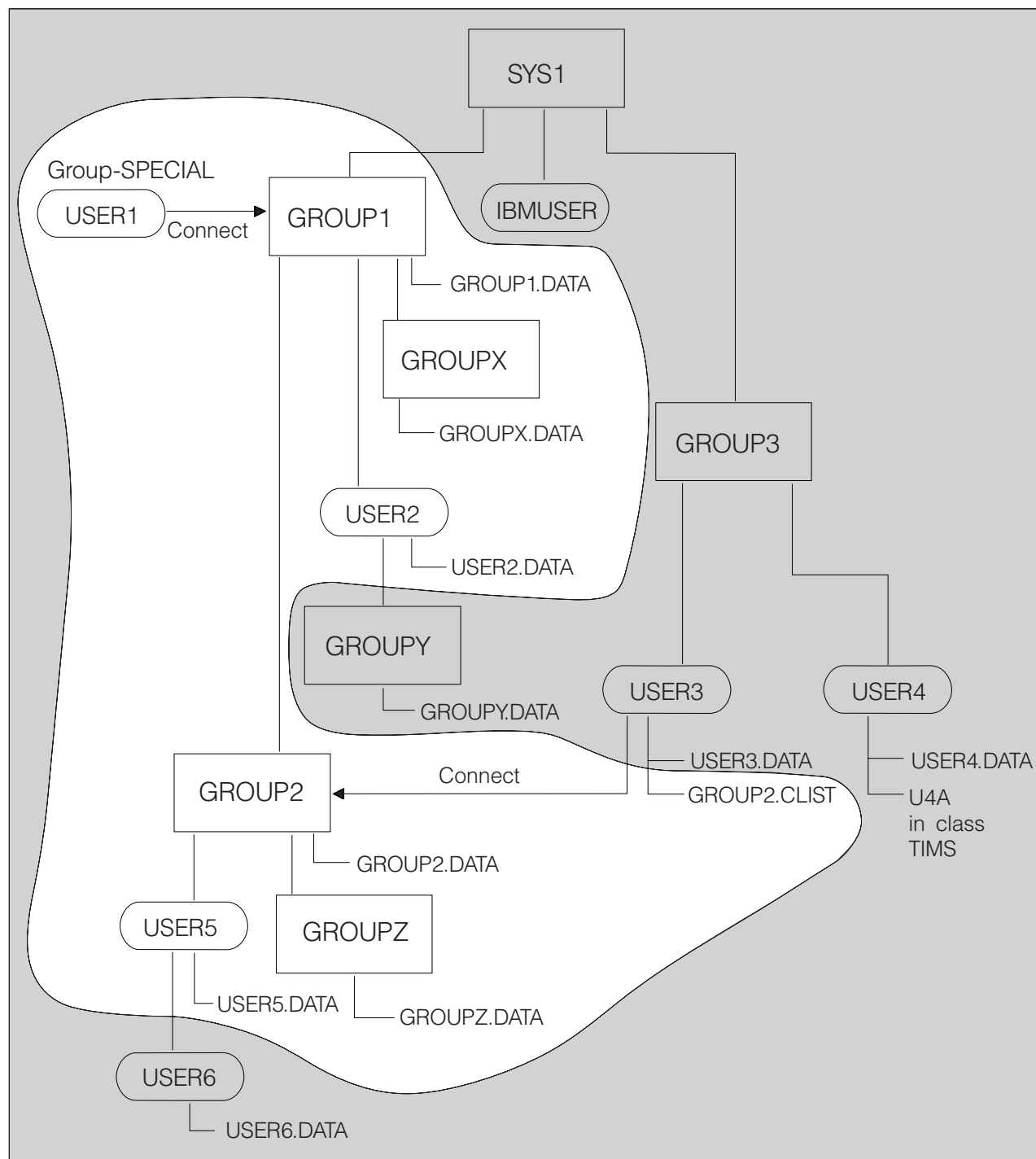

Figure 6. Scope of authority for a group-SPECIAL user

Suggestions for Assigning User Attributes

When defining users to RACF with the ADDUSER command, or when modifying user attributes with the ALTUSER command, RACF security and group administrators should assign:

- SPECIAL, AUDITOR, and OPERATIONS attributes to only those users responsible for administering RACF on a system-wide basis

- **CLAUTH** attributes to only those users who are responsible for defining other users and general resources
- **RESTRICTED** attribute to only those user IDs that should not gain access to protected resources they are not specifically authorized to access

Note: You cannot assign the **ADSP** attribute to a user who allocates space for data sets that do not meet the **RACF** or installation naming conventions.

Verifying User Attributes

The data security monitor (DSMON) generates reports that describe the current status of the data security environment at your installation. Two of these reports, the selected user attribute report and the selected user attribute summary report, are useful for verifying the attributes that you have assigned.

The selected user attribute report lists all **RACF** users with the **SPECIAL**, **OPERATIONS**, **AUDITOR**, or **REVOKE** attributes and specifies whether they possess these attributes on a system-wide (user) or group level. You can use this report to verify that only those users whom you want authorized to perform certain functions have been assigned the corresponding attribute.

The selected user attribute summary report shows the number of installation-defined users and totals for users with the **SPECIAL**, **OPERATIONS**, **AUDITOR**, and **REVOKE** attributes, at both the system and group level. You can use this report to verify that the number of users with each of these attributes, on either a system or group level, is the number that your installation wants.

Default Universal Access Authority (UACC)

Each user who is connected to a group is assigned a default universal access authority (UACC) of **NONE**, **READ**, **UPDATE**, **CONTROL**, or **ALTER**. You can specify this default UACC on the **ADDUSER**, **ALTUSER**, or **CONNECT** command. If you do not specify a value for UACC, **RACF** uses **NONE** as a user's default universal access authority.

RACF uses this default UACC for all new resources that a user defines while connected to the specified default group as follows:

- When a user issues the **ADDSD** command to define a new data set profile and does not specify a value for the UACC operand, **RACF** uses the default UACC as the UACC for the profile unless profile modelling is used.
- When a user issues the **RDEFINE** command to define a new general resource profile and does not specify a value for the UACC operand, **RACF** uses the default UACC as the UACC for the profile unless a value for UACC is specified in the class descriptor table (CDT).

For more information on using the UACC operand on the **ADDUSER**, **ALTUSER**, and **CONNECT** commands, see *z/OS Security Server RACF Command Language Reference*.

Assigning Security Categories, Levels, and Labels to Users

You can assign security categories and security levels to users and sensitive resources. You can also assign security labels, which are a combination of security levels and security categories, and are more easily maintained, to users and sensitive resources. User profiles and resource profiles that have been assigned a security label need not be changed if the definition of a security label is changed.

A security category is an installation-defined name corresponding to department or area within an organization that has similar security requirements. A security level is an installation-defined name that is associated with a number in the range 1–254.

If security levels and categories are being used (the SECDATA class is active), and security labels are *not* being used (the SECLABEL class is not active), RACF takes the following steps when a user requests access to a resource that has a security category or a security level associated with it:

1. If the resource has a SECLEVEL, RACF compares the security level of the user with the security level of the resource. If the resource has a higher security level than the user, RACF denies the request.

For a terminal session, the security level that RACF uses for the user is the lower of the user's SECLEVEL and the terminal's SECLEVEL. Thus, if the terminal has a SECLEVEL of 50 and the user has a SECLEVEL of 100, the user cannot access, through that terminal, any data that has a SECLEVEL of over 50. RACF then proceeds to the category check.

If the resource does not have a SECLEVEL, RACF proceeds to the category check in Step 2.

2. RACF compares the list of security categories in the user's profile with the security categories in the resource profile. If the user's security level is high enough to access the resource, RACF compares the list of security categories in the user's profile with the list of security categories in the resource's profile. If RACF finds any security category in the resource profile that is not in the user's profile, RACF denies the request. If RACF does not deny the request, RACF continues with authorization processing. If there are no categories in the resource profile, RACF continues with authorization processing.

If your installation has activated the SECLABEL class, and a user requests access to a resource that has a security label associated with it, RACF *ignores* any security level or security categories that are specified in the resource profile. Instead, RACF performs security label authorization checking, which involves the security levels and categories that are used to define the security labels of the resource and the user.

You can use security labels as a simple replacement for security levels and categories, with the same access authority requirements, or you can use SETROPTS options such as MLACTIVE and MLS to set up a more rigorous security environment. For more information on how the SETROPTS options change the effects of security labels, see “Security Label Authorization Checking” on page 770. For more information on security classification of users and data, see Chapter 4, “Classifying Users and Data,” on page 101.

Limiting When a User Can Access the System

Installations can limit a user's ability to log on by limiting:

- The user's ability to log on to the system to certain days of the week, and certain hours within each day
- The use of individual terminals (in the TERMINAL class only) to certain days of the week, and certain hours within each day

To limit the times during which a user can enter the system, use the WHEN operand on the ADDUSER and ALTUSER commands. For example, to specify that USER12 can enter the system only on weekdays between the hours of 7:00 a.m. and 5:00 p.m., enter:

```
ADDUSER USER12 WHEN(DAYS(WEEKDAYS) TIME(0700:1700))
```

Similarly, to control when users can access the system from a specific terminal, specify the WHEN operand on the RDEFINE and RALTER commands for the appropriate profile. For example, to specify that terminal TRM07C can be used at any time during the week, but not at all during the weekend, enter:

```
RDEFINE TERMINAL TRM07C WHEN(DAYS(WEEKDAYS))
```

Note that on the RDEFINE command, TIME(ANYTIME) is the default.

The WHEN operand on these commands (for both users and terminals) allows you to specify individual days and specific times within these days.

RACF also provides support for installations that have terminals in different time zones by associating with each terminal its location relative to the local time where the processor complex on which RACF is executing is located.

Note: RACF does not provide any specific support for daylight savings time. If the installation changes the value of the local time (as given by the TIME macro) to accommodate daylight savings time, RACF automatically adjusts its time calculations accordingly. However, if any terminals are located in an area that does not follow the same time adjustment, you must adjust the terminal information.

For more information on the WHEN operand, see the command descriptions in *z/OS Security Server RACF Command Language Reference*.

Time-of-Day and Day-of-Week Checking for Users and Terminals

The time and day-of-week checking for users and terminals applies when users log on to terminals from products such as TSO/E, IMS, CICS, and NetView (beginning with Release 2), but does not apply to batch jobs or started tasks.

User verification processing includes the following time/day-of-week checks:

1. The user's authority to use the specific terminal. If the profile protecting the terminal does not have any time or day-of-week information, the user can log on. If there is time and day-of-week information, RACF calculates the time-of-day at the location of the terminal from which the user is logging on (if that time is different from the time-of-day at the location of the processor complex), and checks whether the terminal can be used at this time on this day of the week.
2. The user's authority to access the system. If the user's profile does not have any time or day-of-week information, the user can log on. If there is time and day-of-week information, RACF calculates the time-of-day at the location of the terminal from which the user is logging on (if that time is different from the time-of-day at the location of the processor complex), and checks whether the user can enter the system.

Defining protected user IDs

You can define a protected user ID by assigning the NOPASSWORD, NOPHRASE, and NOOIDCARD attributes through the ADDUSER or ALTUSER command. Protected user IDs are protected from being used to logon to the system and from being revoked through inactivity or unsuccessful attempts to access the system using incorrect passwords and password phrases. However, they can be revoked using the ALTUSER (*userid*) REVOKE command. If revoked, protected user IDs can be activated using the ALTUSER (*userid*) RESUME command.

A protected user ID cannot be used to enter the system by any method that uses a supplied password, such as TSO logon, CICS signon, z/OS UNIX rlogin, batch job submission when a password is specified using the PASSWORD parameter of the JOB statement, or by supplying a password phrase. Before assigning the PROTECTED attribute to a user ID, you should ensure that the user ID will not be used in any situation where specification of a password or password phrase is required.

You might want to assign protected user IDs to z/OS UNIX, and to the UNIX daemons, started procedures, applications, servers or subsystems associated with z/OS UNIX, to minimize their exposure to inadvertent or malicious misuse or revocation. Surrogate-submitted batch jobs can use protected user IDs. See “Using Protected User IDs for Batch Jobs” on page 478 for more information. Protected users can be associated with started procedures defined in the STARTED class (preferred method) or in the started procedures table (ICHRIN03). For more information, see “Assigning RACF User IDs to Started Procedures” on page 154.

The following example shows the ALTUSER command used to assign the PROTECTED attribute to an existing user ID.

```
ALTUSER SERVER8 NOPASSWORD NOPHRASE
```

A protected user ID will have the PROTECTED attribute displayed in the output of the LISTUSER command.

To remove the PROTECTED attribute from an existing user ID, use the ALTUSER command to assign a password:

```
ALTUSER SERVER8 PASSWORD(password)
```

Restrictions for using protected user IDs with z/VM systems

If you share the RACF database with a z/VM system and use protected user IDs, the following restrictions apply:

- Protected user IDs can be used to attempt logon from the z/VM system. This might result in protected user IDs being revoked through malicious or inadvertent incorrect logon attempts from the z/VM system.
- Do not administer protected user IDs from the z/VM system by issuing ADDUSER or ALTUSER command with the PASSWORD/NOPASSWORD or PHRASE/NOPHRASE operands. If you issue the ALTUSER command with these operands from the z/VM system, a protected user ID might lose its PROTECTED attribute.
- When you issue a LISTUSER command from the z/VM system for a protected user ID, the output does not indicate the PROTECTED attribute.

Defining restricted user IDs

You can define a restricted user ID by assigning the RESTRICTED attribute through the ADDUSER or ALTUSER command. Restricted user IDs cannot be used to access protected resources they are not specifically authorized to access. Access authorization for restricted user IDs bypasses global access checking. In addition, the UACC of a resource and an ID(*) entry on the access list are not used to enable a restricted user ID to gain access.

The RESTRICTED attribute does not prevent users from gaining access to z/OS UNIX file system resources unless you take certain steps. See “Controlling access to

file system resources for restricted users” on page 560 for information about preventing restricted users from gaining access to file system resources they are not explicitly authorized to access.

The RESTRICTED attribute can be added to shared user IDs, such as PUBLIC and ANONYMOS, that are assigned by application servers that allow users to enter the system without identifying themselves. Without the RESTRICTED attribute, users that are assigned shared user IDs can gain access to any resource that has an ID(*) entry in the access list, UACC, or global entry that allows access.

The following example shows the ALTUSER command used to assign the RESTRICTED attribute to an existing shared user ID.

```
ALTUSER ANONYMOS RESTRICTED
```

A restricted user ID has the RESTRICTED attribute displayed in the output of the LISTUSER command.

Using restricted user IDs for digital certificate users

Users who identify themselves by supplying a digital certificate that is not registered to RACF are eligible for certificate name filtering. These users can be assigned a RACF user ID on your system if there is an applicable name filter in effect. See “Certificate name filtering” on page 598 for more information.

To prevent users who gain access through certificate name filtering from accessing protected resources they are not specifically authorized to access, you should assign restricted user IDs to each user ID associated with a certificate name filter.

Using restricted user IDs for distributed identity users

Users who identify themselves on distributed application servers before initiating certain transactions on z/OS subsystems might be assigned a RACF user ID on your system if there is an applicable distributed identity filter in effect. See Chapter 24, “Distributed identity filters,” on page 701 for more information.

To prevent users who are assigned a RACF user ID by a distributed identity filter from accessing protected resources they are not specifically authorized to access, assign a restricted user ID to each user ID associated with a distributed identity filter.

Using restricted user IDs with a shared z/VM system

If you share the RACF database with a z/VM system, restricted user IDs can be used to access resources they are not specifically authorized to access on the z/VM system. When you share the RACF database with a z/VM system, you can avoid this by adding each restricted user ID to the access list of each z/VM resource with the access authority of NONE.

A LISTUSER command issued for a restricted user ID from a z/VM system does not display the RESTRICTED attribute.

Assigning password phrases

You can issue the PHRASE operand of the ADDUSER or ALTUSER command to assign a password phrase for a user. This enables the user to authenticate using a password phrase instead of a password when using an application that supports password phrases.

```
ALTUSER ARUNDATI PHRASE('g0d0fsm@11things')
```

A password phrase is a character string consisting of mixed-case letters, numbers, and special characters including blanks. Password phrases have security advantages over passwords in that they are long enough to withstand most hacking attempts yet are unlikely to be written down because they are so easy to remember.

Every user that you assign a password phrase must have a password. When you add a user specifying PHRASE without specifying PASSWORD, the user is assigned the default password. When you specify PHRASE with NOPASSWORD, an informational message is issued indicating that the NOPASSWORD operand is ignored, the user's password is unchanged, and the new phrase change is accepted.

An informational message is issued, and the password is unchanged. (The new phrase change is accepted.)

Unless you specify NOEXPIRED with the ALTUSER command when you set a password phrase, it is set as expired, requiring the user to change it on initial use.

RACF enforces a basic set of syntax rules to establish strength in password phrases. These syntax rules apply to all password phrases and you cannot alter or avoid them. However, you can add password phrase syntax rules to impose additional restrictions when your installation tailors the new-password-phrase exit (ICHPWX11). IBM provides a sample exit routine that allows your installation to add syntax rules coded in REXX.

When the new-password-phrase exit (ICHPWX11) is present and allows it, the password phrase can be 9–100 characters. When ICHPWX11 is not present, the password phrase must be 14–100 characters. Contact your system programmer to find out if your installation uses the new-password-phrase exit (ICHPWX11). See *z/OS Security Server RACF System Programmer's Guide* for programming details.

Syntax rules for password phrases:

- Maximum length: 100 characters
- Minimum length:
 - 9 characters, when ICHPWX11 is present and allows the new value
 - 14 characters, when ICHPWX11 is not present
- Must not contain the user ID (as sequential uppercase or sequential lowercase characters)
- Must contain at least 2 alphabetic characters (A–Z, a–z)
- Must contain at least 2 non-alphabetic characters (numerics, punctuation, or special characters)
- Must not contain more than 2 consecutive characters that are identical
- If a single quotation mark is intended to be part of the password phrase, you must use two single quotation marks together for each single quotation mark.

If the new-password-phrase exit (ICHPWX11) is present, it can reject the specified password phrase. RACF rejects password phrases shorter than 14 characters unless ICHPWX11 is present and allows the new value.

If the specified password phrase is accepted, it is made the user's current password phrase and, when SETROPTS PASSWORD(HISTORY) is in effect, it is added to the user's password phrase history.

See *z/OS Security Server RACF Command Language Reference* for details about using the PHRASE operand of the ADDUSER and ALTUSER commands.

Using password phrases with shared downlevel systems

When you share the RACF database and assign password phrases, it is important that each system sharing the RACF database runs a level of RACF that supports password phrases.

If you share the RACF database with a downlevel system that does *not* support password phrases, the following restrictions apply.

Restrictions:

- If you issue the LISTUSER command or execute the database unload (IRRDBU00) utility from a downlevel system, neither indicates the presence of a password phrase assigned from an uplevel system.
- If you issue the ALTUSER command from a downlevel system to change the password of a user who is assigned a password phrase, the PASSPHRASE attribute is *removed* from the user's profile.

The user can still use the password phrase on an uplevel system, but if you issue the LISTUSER command or execute the database unload (IRRDBU00) utility from an uplevel system, neither indicates the presence of a password phrase for this user. An authorized user can restore the PASSPHRASE attribute only by issuing the ALTUSER command from the uplevel system to assign another password phrase to the user.

- Users who are assigned a password phrase *cannot* issue the PASSWORD command from a downlevel system to change their own passwords. When issued, the PASSWORD command fails with the following message:

```
ICH08008I userid NOT DEFINED TO USE A PASSWORD
```

Users can still use their passwords on both uplevel and downlevel systems, and use their password phrases on uplevel systems. The passwords of users with a password phrase can be successfully changed on uplevel systems, or in the following ways on downlevel systems:

- Users change their own passwords at logon time, depending on the application.
- An authorized user can change the passwords by issuing the ALTUSER command from the uplevel system.

Summary of Steps for Defining Users

This summary presents the steps required by RACF and related IBM licensed programs to define users to RACF. Your installation might require additional steps, depending on your security policy and the products you have installed.

1. Prepare to create the user profile as follows:
 - Decide which default connect group to assign to the user. If a group profile does not yet exist for the group, create the group using the procedure described in “Summary of Steps for Defining a RACF Group” on page 61.
 - Decide which user ID to assign to the user.
 - Decide which user or group is to be the owner of the user profile. (If the owner is a user, give him or her the information needed to manage the new profile.)
 - Decide what initial password to assign to the user. (If you do not specify a password, the new user's default group name becomes the new user's initial password. You might prefer to specify a non-trivial password.)
 - Decide if the user should be allowed to use a password phrase to access the system and if so, choose the user's initial password phrase.

- Determine if the user's access to the system should be limited to certain days of the week, hours of the day, or both.
 - Decide which user attributes (such as SPECIAL or AUDITOR) the user should have, and whether the user attributes should be limited to the scope of a group (group-SPECIAL or group-AUDITOR).
 - If security labels are used, decide which security label to assign to the user.
 - Decide whether the user can establish user ID associations to enable password synchronization and command direction between user IDs. See Chapter 13, “The RACF remote sharing facility (RRSF),” on page 427 for more information.
 - If DFSMSdss is in use, work with the storage administrator to do the following:
 - Determine the initial values in the user's DFP segment.
 - Determine which DFP resources the user should have access to.
 - Determine which primary and secondary languages the user should have (if they should be different from the installation defaults set by the SETROPTS command).
2. If you want to authorize the user to establish an extended MCS console session, work with the system operations planner to determine the initial values in the user's OPERPARM segment. For more information, see “The OPERPARM Segment in User Profiles” on page 71 and *z/OS MVS Planning: Operations*.
 3. If the user is a CICS user, work with the CICS administrator to do the following:
 - Determine the initial values in the user's CICS segment.
 - Determine which primary and secondary languages the user should have (if they should be different from the CICS-specified installation defaults).

Note: CICS does not check the installation defaults set by the SETROPTS command.

- Determine the CICS resources to which the user should have access.
 - For other more specific information, see *CICS RACF Security Guide*.
4. Work with the APPC administrator to do the following:
 - Determine the initial values in the user's WORKATTR segment.
 - Determine which APPC/MVS resources the user should have access to.
 5. Create the user profile. You can use any of the following methods:
 - Issuing the ADDUSER command.
 - Enrolling the user through the TSO/E Information Center Facility (ICF) panels.

For more information about administering the Information Center Facility, see *z/OS TSO/E Administration*.

Here is an example of using the ADDUSER command to create a user profile. Suppose you want to create a user profile for user Steve H., a member of Department A. You want to assign the following values:

- STEVEH for the user ID
- DEPTA for the default connect group
- DEPTA for the owner of the STEVEH user profile
- R3I5VQX for the initial password
- Steve H. for the user's name

Steve H. does not require any of the user profile segments except TSO. The TSO segment values that you want to set to start with are 123456 for the account number and PROC01 for the logon procedure.

To create a user profile with these values, enter:

```
ADDUSER STEVEH DFLTGRP(DEPTA) OWNER(DEPTA) NAME('Steve H.')
```

```
PASSWORD(R315VQX) TSO(ACCTNUM(123456) PROC(PROC01))
```

6. Create a *top* generic profile for the user in the DATASET class using the ADDSD command.

For example, if the user's user ID is STEVEH, enter:

```
ADDSD 'STEVEH.**' UACC(NONE)
```

7. If users at your installation manage their own resource profiles, give them the information they need. For example, they might need to use portions of *z/OS Security Server RACF Command Language Reference*.
8. If the user is to define general resource profiles, (as, for example, an administrator might), give the user the CLAUTH attribute in the appropriate classes and the information needed for working with those profiles, for example, the JESSPOOL class.

Note: If the SETROPTS GENERICOWNER option is in effect, you must create a *top* profile for the user in the JESSPOOL class, make the user the owner of the profile, and give the user CLAUTH(JESSPOOL). For more information, see “Letting Users Create Their Own JESSPOOL Profiles” on page 507 and “Defining Profiles for SYSIN and SYSOUT Data Sets” on page 505.

9. If needed, give the user access to RACF-protected resources. This can be done using one or both of the following:
 - Connect the user to groups that have the same access requirements as this user, using the CONNECT command.
For example, to allow user STEVEH to have access to his department's resources (that is, to resources belonging to group DEPTA), enter:

```
CONNECT STEVEH GROUP(DEPTA) OWNER(DEPTA)
```

By default, the command gives USE authority to STEVEH.
 - If the user requires specific access to RACF-protected resources (beyond that permitted by connecting the user to groups), give the user the access required, using the PERMIT command.

Consider the following:

- If the user is a TSO user, remember the necessary TSO resources (such as TSOPROC).
- If data sets are managed by SMS, remember the MGMTCLAS and STORCLAS classes.

For example, to give user STEVEH permission to use a customized TSO logon procedure called CUSTPROC (whose profile in the TSOPROC general resource class has already been defined with a universal access of NONE), enter:

```
PERMIT CUSTPROC CLASS(TSOPROC) ID(STEVEH) ACCESS(READ)
```

Summary of Steps for Deleting Users

This summary presents the steps required by RACF and related IBM licensed programs to delete users from RACF. Your installation might require additional steps, depending on your security policy and the products you have installed.

1. To prevent the user from entering the system, revoke the user ID:

```
ALTUSER userid REVOKE
```

2. If the user is already logged onto the system, or has a job running on the system, ask the system operator to examine any logons (or jobs) for the user and cancel those that should not be allowed to continue.
3. Use the RACLINK LIST command to see if the user has any user ID associations defined. If so, use the RACLINK UNDEFINE command to delete them. You cannot delete a user ID that has any associations defined. See Chapter 13, “The RACF remote sharing facility (RRSF),” on page 427 for more information.
4. Use the RACMAP LIST command to see if the user has any distributed identity filters defined. If so, use the RACMAP DELMAP command to delete them. You cannot delete a user ID that has any distributed identity filters defined. See Chapter 24, “Distributed identity filters,” on page 701 for more information.
5. Find all of the data sets associated with this user (that is, data sets for which the user's user ID is the high-level qualifier of the data set name) and perform the following steps:
 - a. Delete or rename (with a new high-level qualifier) the user's user data sets. If you rename or delete a data set that is protected by a discrete profile, the discrete profile is also renamed or deleted.
Tip: You can do this using the DATA SET LIST utility of ISPF.
 - b. Identify all of the remaining (generic) data set profiles, create new ones modeled on them if needed, and then delete the remaining profiles.
Important: Make sure that you do not delete an old profile unless it is no longer needed.
Tips:
 - 1) You can use the following SEARCH command to identify the user's data set profiles:
 SEARCH MASK(*userid*.) CLIST('LISTDSD DA(' ') ALL')
 As specified, the CLIST operand generates a CLIST that you can run to list all of the information in the data set profiles. This can help you assess whether to use the profiles as models.
 - 2) You can use the FROM operand on the ADDSD command to create new profiles modeled on the old profiles.
 If the user has profiles in other classes (such as the JESSPOOL, JESJOBS, and NODES classes) that might have the user's user ID in their profile names, use the FILTER operand on the SEARCH command. For example:
 SEARCH CLASS(*classname*) FILTER(**.*userid*.)
 CLIST('RDELETE *classname*')
6. To research the following steps, use the IRRRID00 utility to list the occurrences of the user ID in the RACF database. For information, see “Using the RACF remove ID (IRRRID00) utility” on page 410.
7. If the user is the owner of group data set profiles (the user's user ID was specified on the OWNER operand on the ADDSD or ALTDSD command for the group data set profile), decide which user or group is to be the new owner of the group data set profiles.
Tip: If the user is the owner of any group data set profiles, specify the new owner on the OWNER operand of the REMOVE command.
8. If the user is a TSO user and has a SYS1.UADS entry, work with the TSO administrator to delete the entry.
9. If the user is a CICS user and has an entry in the CICS signon table, work with the CICS administrator to delete the entry.

10. Remove the user from any access lists in which the user's user ID is specified.
Tip: To do this, use the DELETE operand on the PERMIT command.
For example, suppose user ELVIS has update permission to a set of data sets defined in the PROJA.** profile. To remove ELVIS from the profile's access list, enter:

```
PERMIT 'PROJA.**' ID(ELVIS) DELETE
```
11. If the user owns any RACF profiles, change the OWNER field of the profile.
Tip: To do this, use the appropriate command for changing profiles, such as ALTUSER or RALTER.
12. After all occurrences of the user ID are deleted from the RACF database, use the DELUSER command to delete the user profile.
For example, to delete the profile for user ELVIS, enter: DELUSER ELVIS

General Considerations for User ID Delegation

This topic discusses things to consider for delegating administrative tasks to other users.

- In general, centralize first, delegate later.
- Consider the trade-offs:
 - Should one user handle all of the administration workload?
 - Should many users all be learning RACF simultaneously?
- RACF groups (not users) should own resource profiles.
- Authorize groups rather than users to resource profiles.
- Delegate power (group-SPECIAL) with care.
- Have *standby* SPECIAL and OPERATIONS user IDs for emergency situations.
Guideline: Carefully limit who has knowledge of the passwords for *standby* user IDs, and change those passwords when personnel changes occur.
- After control has been given, it is difficult to take it away again.
- Group-SPECIAL is the most powerful authority a user can have at the group level.
 - Group-SPECIAL enables the user to use more commands.
 - Group-SPECIAL also percolates to other groups, as far as the scope of the group allows.

Choose the best option for your installation.

- For authority over a *single* group of users based on protection objectives, use JOIN and CLAUTH(USER).
- For authority over one or more groups of users based on protection objectives and scope of the group, use group-SPECIAL and CLAUTH(USER).

Note: The group-SPECIAL attribute allows password resetting for user IDs within the group whereas JOIN does not.

Figure 7 on page 99 shows delegating authority in another way.

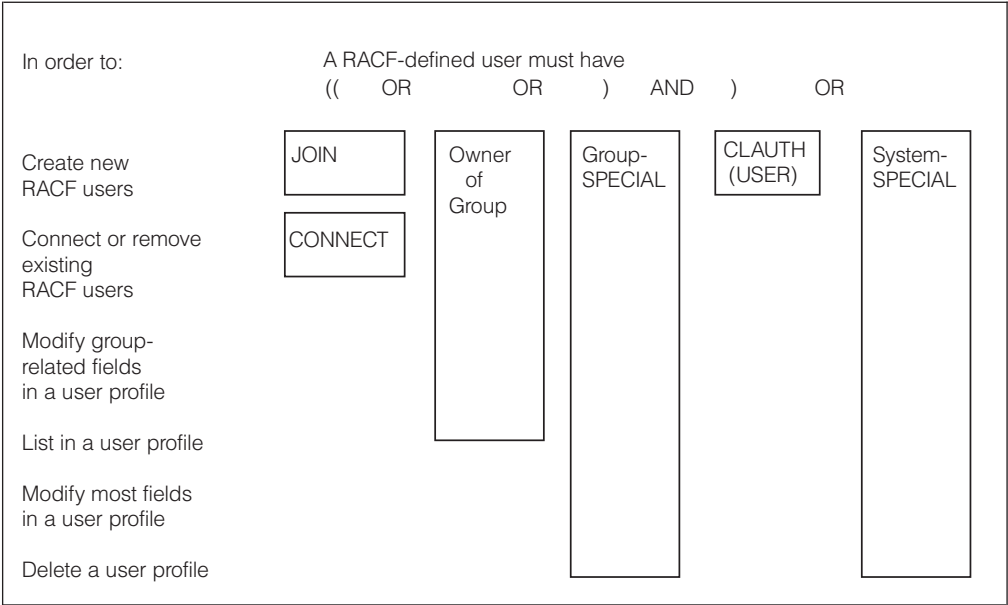

Figure 7. Delegating authority (user profiles)

A user with the SPECIAL attribute has full authority over all users and groups. By contrast, a user without the SPECIAL attribute might require a combination of authorities to complete the same tasks with limited scope.

For example, to create a new RACF user, the creating user without the SPECIAL attribute must have at least one of the following *and* have the CLAUTH(USER) attribute:

- JOIN group authority in the new user's default group
- or*
- Be the owner of the new user's default group
- or*
- Have group-SPECIAL in the new user's default group
- or*
- Have SPECIAL

For detailed information about the authorities required for the following administrative tasks related to user ID delegation, see the “Authorization required” topic for the associated RACF command in *z/OS Security Server RACF Command Language Reference*.

User ID delegation tasks	Associated RACF command
Create a new RACF user	ADDUSER
Connect or remove an existing RACF user	CONNECT or REMOVE
Reset passwords or modify fields in a user profile	ALTUSER
List user profile information	LISTUSER
Delete a user	DELUSER

For details about the group-SPECIAL attribute, see “User Attributes at the Group Level” on page 82 and “The SPECIAL or group-SPECIAL Attribute” on page 729.

Groups and users

For details about delegating administrative tasks to help desk personnel, see Chapter 23, “Authorizing help desk functions,” on page 683.

Chapter 4. Classifying Users and Data

Security Classification of Users and Data	101
Effect On RACF Authorization Checking	102
Security Levels and Security Categories	102
Security Labels	102
Understanding Security Levels and Security Categories	103
CATEGORY and SECLEVEL Information in Profiles	104
Converting from LEVEL to SECLEVEL	104
Deleting UNKNOWN Categories	104
Maintaining Categories in an RRSF Environment	104
Understanding Security Labels	105
Comparing Security Labels	105
Considerations Related to Security Labels	106
How Users Specify Current Security Labels	107
Listing Security Labels	108
Displaying the Default Security Label for a User ID	108
Displaying the Current Security Label for a User ID	108
Finding Out Which Security Labels a User Can Use	108
Searching by Security Labels	108
Restricting Security Label Changes	109
Requiring Security Labels	109
Controlling the “Writedown” Privilege	109
Steps for Controlling the “Writedown” Privilege.	109
Planning Considerations for Security Labels	110

This topic contains an overview of using security levels, categories, and labels to classify users and data.

Reference: For detailed information and procedures for implementing security levels, categories, and labels to achieve a multilevel-secure environments, see *z/OS Planning for Multilevel Security and the Common Criteria*.

Security Classification of Users and Data

Security classification of users and data allows installations to impose additional access controls on sensitive resources. Each user and each resource can have a security classification in its profile. You can choose among the following:

- Security levels, security categories, or both
- You can use security labels, which are a combination of security levels and security categories, and are easier to maintain

A *security level* (SECLEVEL) is an installation-defined name that corresponds to a numerical security level (the higher the number, the higher the security level).

A *security category* (CATEGORY) is an installation-defined name that corresponds to a department or an area within an organization in which the users have similar security requirements.

A *security label* (SECLABEL) is an installation-defined name that corresponds to a security level and zero or more security categories.

This topic discusses security levels and security categories first. Security labels are discussed later (see “Understanding Security Labels” on page 105).

Effect On RACF Authorization Checking

For RACROUTE REQUEST=AUTH access checking, security classification processing takes place after global access checking (if active), but before RACF checks the standard access list. If global access checking does not allow access to the resource, RACF does security classification processing for any resource that is protected by a profile that has security category or security level data. (For information on global access checking, see "Setting Up the Global Access Checking Table" on page 218. For a complete list of the sequence of checks that RACF makes to grant or deny access to a resource, see "Authorization Checking for RACF-Protected Resources" on page 753.)

Attention

Because RACF performs global access checking before many of the other kinds of access authority checks, such as security label checking or access list checking, global access checking might allow access to a resource you are otherwise protecting. To avoid a security exposure to a sensitive resource, do not create an entry in the global access checking table for a resource protected by a profile that contains a security level, security category, or security label (if the security label in the profile is SYSLOW, a global access checking table entry with an access authority of READ can be created). See "Authorization Checking for RACF-Protected Resources" on page 753.

Security Levels and Security Categories

Security classification processing consists of a two-step checking process that occurs when RACF is processing an authorization request. (Note that the SECDATA class must be active, the SECLABEL class must not be active, and the protecting resource profile must have security levels or security categories.)

1. RACF compares the security level of the user with the security level of the resource. If the resource has a higher security level than the user, RACF denies the request.

For a terminal session, the security level that RACF uses for the user is the lower of the user's SECLEVEL and the terminal's SECLEVEL. Thus if the terminal has a SECLEVEL of 50 and the user has a SECLEVEL of 100, the user cannot access, through that terminal, any data that has a SECLEVEL of over 50.

2. RACF compares the list of security categories in the user's profile with the list of security categories in the resource's profile. If RACF finds any security category in the resource profile that is not in the user's profile, RACF denies the request. If RACF does not deny the request, RACF continues with authorization processing. If there are no categories in the resource profile, RACF continues with authorization processing.

Security Labels

Security label authorization checking is dependent on the concept of controlling user access to resources on the basis of three factors:

1. The sensitivity of the data that the resource contains
2. The user's authorization to access information at that level of sensitivity
3. The purpose for which the user is attempting to access the resource

The security administrator indicates the sensitivity of the data in the resource as well as the authorization of the user by assigning appropriate security labels in the resource or user profile.

Security label authorization checking involves comparing the user's security label with the security label of the resource. A user who lacks sufficient authorization is prevented from accessing information in the resource.

Three requested access levels are supported for security label authorization checking:

- | | |
|-------------------|---|
| Read-only | A user is attempting to read information from a resource.

Examples: <ul style="list-style-type: none"> • TSO LISTBC command • OPEN macro for READ |
| Write-only | A user is attempting to write information to a resource (with no reading).

Examples: <ul style="list-style-type: none"> • TSO SEND command (when the recipient of the message has a lower security classification than the sender) • Writing a new entry in a z/OS UNIX directory |
| Read-write | A user is attempting to access a resource for the purpose of both reading and writing.

Example: <ul style="list-style-type: none"> • OPEN macro for WRITE |

For detailed information, see “Security Label Authorization Checking” on page 770.

Understanding Security Levels and Security Categories

When RACF is first installed, security classification of users and data is inactive. To use security levels and categories, activate the SECDATA class (but not the SECLABEL class).

You can choose to use one or both parts of security classification processing. To use security level checking, you must define a profile in the SECDATA general resource class with the name SECLEVEL. To use security category checking, you must define a profile in the SECDATA general resource class with the name CATEGORY. The installation names for security categories and security levels are then defined as members of these profiles (in a manner similar to the global access table entries). You maintain the member entries by using the ADDMEM operand on the RDEFINE command and the ADDMEM and DELMEM operands on the RALTER command.

In the CATEGORY profile, the member entries are the names of the security categories. In the SECLEVEL profile, each member entry consists of a security level name followed by its associated security level number.

Note: You cannot define a SECLEVEL for a SECLEVEL profile in the SECDATA class. As a result, RACF does not perform security level checking when determining a user's authority to access a SECLEVEL profile. Also, if you issue the RLIST SECDATA SECLEVEL command to display a SECLEVEL profile, RACF does not display values in the SECLEVEL or CATEGORY fields of the profile.

CATEGORY and SECLEVEL Information in Profiles

The RACF commands for users, data sets, and general resources allow you to define and maintain security classification information. Some examples of commands with security category and security level information follow. (For complete information on these commands, see *z/OS Security Server RACF Command Language Reference*.) The examples assume that the SECLEVEL and CATEGORY tables shown earlier have been defined.

Converting from LEVEL to SECLEVEL

Many installations use the LEVEL field for their own implementation of security-level checking. To convert these profiles to use SECLEVEL instead, installations can use the SEARCH command to search for profiles that have a specified value in the LEVEL field. Installations can use the SEARCH command with the CLIST option to locate all data set profiles with certain LEVEL values, and convert them to use SECLEVEL instead.

Attention

Before converting from the use of LEVEL to SECLEVEL, all user profiles must have the appropriate SECLEVEL values (if the SECDATA class is activated).

Deleting UNKNOWN Categories

If you delete a member from the CATEGORY profile, and that category is still specified in resource profiles, the resource profile listing (produced by the RLIST command, for example) shows an UNKNOWN category. To delete this category, enter the RALTER command with no category specified on the DELCATEGORY operand:

```
RALTER classname profile-name DELCATEGORY
```

To search for such profiles, enter the search command as follows:

```
SEARCH CLASS(classname) CATEGORY
```

Maintaining Categories in an RRSF Environment

RACF assigns an internal value to each category that you define using the RACF commands. The internal value is not displayed when the CATEGORY profile is listed using the RLIST command. If you use an application program to issue a RACROUTE REQUEST=DEFINE, ICHEINTY, or RACROUTE REQUEST=EXTRACT, TYPE=REPLACE macro that specifies internal CATEGORY values, and you use RRSF to keep your RACF databases synchronized, you must ensure that each CATEGORY has the same internal value assigned to it on each of the RACF databases. Use the RACF database unload utility (IRRDBU00) to unload the databases and check the CATEGORY profiles in the SECDATA class. If the internal category values are different, you must delete the category information from all user and resource profiles, delete the CATEGORY profiles, then redefine the categories making sure that the command definitions occur in the same order on all systems. Once the CATEGORY profiles are identical on all systems, reassign the categories to users and resources. The SEARCH command with the CLIST option can be used to simplify this process.

Understanding Security Labels

You can use *security labels* to associate a specific security level with a set of (zero or more) security categories. Security labels, when associated with resources, users, and jobs, provide the following advantages over security levels and security categories:

- Security labels can be assigned to data that is not necessarily protected by a resource profile. For example, spool files are assigned the security label of their creators. In many cases, data that has been assigned a security label retains that security label from the time the data is created until the data is deleted. For example, when a spool file is created by a user or job that is running under a security label, the spool file is assigned the security label of the user or job. The spool file retains that security label until the spool file itself is deleted (which can be long after the user logs off or the job ends).
- Users can log on with different security labels at different times but with the same user ID; without security labels, a user always has the same (default) security level and categories.
- Output printed for a user or job by Print Services Facility™ (PSF) for z/OS can have a PSF identification label related to the security label of the user or job printed on every page.
- It is easier to maintain the security classification of users and data (changing the definition of a security label affects all users and resources that have that security label; you need not make the same change for many different profiles as you would for security levels and categories).

Comparing Security Labels

When authorization checks are made to determine security label authorization (for example during read-only, write-only, and read-write requests), the relationship between security labels is assessed. A relationship can occur between the security labels of two users or between a user and a resource. (For purposes of this explanation, examples will be drawn based on the relationship of the security label of a user and the security label of a resource.) The types of relationships are:

- Dominance
- Equivalence
- Disjoint

To be considered *dominant*, the user's security label must be greater than or equal to the security label of the resource. When dominance occurs, *both* of the following conditions are true:

1. The security level used to define the user's current security label is equal to or higher than the security level used to define the security label of the resource.
2. All of the categories (if any) used to define the security label of the resource are in the user's current security label.

Note that the security label of a resource can also *dominate* the security label of a user in the contrasting scenario.

To be considered *equivalent*, the user's security label must have the same definition as the security label of the resource. When equivalence occurs, *both* of the following conditions are true:

1. The security level used to define the user's current security label must be the same as the security level used to define the security label of the resource.

Security classification

2. All of the categories (if any) used to define the security label of the resource are the same as the categories used to define the user's current security label.

To have equivalence, the names of the security labels do not have to be the same.

When security labels are *equivalent*, each security label can be said to *dominate* and be *dominated* by the other.

To be considered *disjoint*, the user's current security label and the resource security label must not be equivalent and neither one can dominate the other. When a disjoint occurs, *both* of the following conditions are true:

1. The set of security categories that defines the user's current security label includes only a subset, or none, of the security categories that define the security label of the resource.
2. The set of security categories that defines the security label of the resource includes only a subset, or none, of the security categories that define the user's current security label.

Note that a disjoint can occur in the relationship between the security labels of two users.

Considerations Related to Security Labels

There are several considerations for implementing security labels with RACF system-wide options. For details about implementing security labels, see *z/OS Planning for Multilevel Security and the Common Criteria*.

1. Once you activate the SECLABEL class, users who logon without a security label can no longer access resources protected by security labels. Therefore, you should assign a security label to all users before you assign a security label to a commonly accessed resource, such as SYS1.BROADCAST. Each user who does not have a default label must provide a security label at logon time or else be denied access to the system.
2. If you assign a security label to a resource profile while the SECLABEL class is active, the security label you assign to the users must allow the required users to access the resource.

This also applies to the z/OS UNIX environment. When you create a zFS file system in a data set covered by a security label while the SECLABEL class is active, directories and files within that file system will be created with security labels. Only users with the appropriate security labels will be allowed to access those files and directories.

3. If your installation uses the SETROPTS MLACTIVE option, all data protected by classes that require security labels must have security labels. For more information, see "Enforcing Multilevel Security (MLACTIVE Option)" on page 148.
4. If your installation uses the SETROPTS MLS(FAILURES) option, there are tighter restrictions on attempted accesses to resources, depending on the kind of access attempt and the security labels of the resource and user. For more information, see "Security Label Authorization Checking" on page 770.
5. If your installation uses the SETROPTS MLS(FAILURES) option, the first data set written to a tape volume defines the security label of any data set that is later written to the tape. For more information, see "Preventing the Copying of Data to a Lower Security Label (SETROPTS MLS Option)" on page 147.
6. If your system includes products that do not support security labels when they invoke RACF, you should consider using the SETROPTS COMPATMODE

option. See “Activating Compatibility Mode For Security Labels (COMPATMODE Option)” on page 147.

7. If your installation uses the SETROPTS MLFSOBJ option, all files and directories must have security labels. No users (except trusted and privileged started tasks) will be able to access files and directories that do not have security labels. See “Restricting Access to z/OS UNIX Files and Directories (MLFSOBJ Option)” on page 150.
8. If your installation uses the SETROPTS MLIPCOBJ option, all resources related to interprocess communication must have security labels. No users (except trusted and privileged started tasks) will be able to access interprocess communication resources that do not have security labels. See “Restricting Access to Interprocess Communication Objects (MLIPCOBJ Option)” on page 150.
9. If your installation uses the SETROPTS MLNAMES option, users cannot view the names of data sets, files, and directories that cannot be read from their current user security labels. Users are similarly restricted from seeing authorized resource names when they list catalogs and directories. This option is also called *name-hiding*. Note that if the SECLABEL class is not active while MLNAMES is active, data set names will still be hidden from users who do not have at least READ access to the data sets. See “Using Name-hiding (MLNAMES Option)” on page 151.
10. If your installation uses the SETROPTS SECLBYSYSTEM option, certain security labels can be activated on certain systems, based on the system identifiers specified in the SECLABEL class profile for each security label. See “Activating Security Labels by System Image (SECLBYSYSTEM Option)” on page 151.

How Users Specify Current® Security Labels

TSO users can override their default security label by specifying a value in the SECLABEL field on the logon panel or LOGON command. Batch users can also override their default security label by specifying the SECLABEL parameter on the JOB statement when a job is submitted to the system.

Note: When SECLBYSYSTEM is in effect, a batch job submitted with no security label executes with the security label of the JESINPUT class profile, unless the JESINPUT class security label is SYSMULTI.

When a TSO user logs on using the TSO/E logon panel, and specifies a value in the SECLABEL field on the TSO/E logon panel, TSO records the value from the SECLABEL field in the TSO segment of the RACF user profile (if the TSO segment exists). The next time the user logs on, TSO displays the value from this field in the SECLABEL field on the logon panel as a default. If the user changes the SECLABEL field while logging on, TSO modifies the SECLABEL field in the user's TSO segment with the new current security label. This new value is used as the default that is presented for the next logon.

A user can also be assigned a current security label based on their port-of-entry. For example, the security label of the port-of-entry (in this case, a terminal) overrides a TSO user's default security label if all of the following conditions are true:

1. The TSO user did not specify a security label.
2. The TERMINAL class is active.
3. The profile covering the terminal has a security label.

Security classification

When you are migrating from security levels and security categories to security labels, consider setting the SECLABEL field using the ADDUSER and ALTUSER commands as follows:

```
ADDUSER userid SECLABEL(security-label)  
ALTUSER userid SECLABEL(security-label)
```

Listing Security Labels

To display the security label stored in a resource profile, specify the ALL option on the LISTDSD and RLIST commands.

Displaying the Default Security Label for a User ID

To display a user's *default* security label (the security label stored in the profile using the SECLABEL operand on the ADDUSER or ALTUSER command), issue the LISTUSER command with the user ID specified. For example:

```
LISTUSER JONES
```

When you issue the LISTUSER command with any operand, such as the user ID, the default security label will be displayed.

Displaying the Current Security Label for a User ID

You cannot display another user's default security label. Only that user can display it. To display a user's current security label, ask the user to enter the LISTUSER command with no operands:

```
LISTUSER
```

When RACF displays a user's security label, RACF also displays the security level and any security categories that define it.

Finding Out Which Security Labels a User Can Use

To find out which security labels a user can specify, enter:

```
SEARCH CLASS(SECLABEL) USER(userid)
```

Note: The SECLABEL class must be active when you execute this command.

Searching by Security Labels

To search for all of the profiles that have a particular security label, enter:

```
SEARCH CLASS(classname) SECLABEL(security-label)
```

For example:

```
SEARCH CLASS(TERMINAL) SECLABEL(EAGLE)
```

This command displays all of the terminal profiles that have security label EAGLE specified.

```
SEARCH CLASS(USER) SECLABEL(EAGLE)
```

This command displays all of the user profiles in which security label EAGLE is the default security label.

Restrictions:

1. Your results will be different if SECLBYSYSTEM is active.
2. You can search only one class at a time. If you do not specify a class, the DATASET class is searched by default.

3. To list all profiles, you must have SPECIAL or AUDITOR authority. Otherwise, RACF lists only those profiles that you own, that have high-level qualifiers matching your user ID, or to which you have at least READ access authority.
4. If the SECLABEL class is active, RACF lists only the names of profiles that have security labels that are equal or lower level to that of the user's current security label.

Restricting Security Label Changes

You can restrict users who do not have the SPECIAL attribute from specifying security labels in resource profiles, or changing the definitions of security labels, by specifying the SECLABELCONTROL operand on the SETROPTS command. For more information, see “Restricting Changes to Security Labels (SECLABELCONTROL option)” on page 145. When the SECLABELCONTROL option is not active, a user with sufficient authority to create or update a resource profile can specify the SECLABEL operand if the user has at least READ access authority to the associated security label.

Requiring Security Labels

You can require that all work entering the system, including users logging on and batch jobs, have a security label assigned. For more information, see “Enforcing Multilevel Security (MLACTIVE Option)” on page 148.

Controlling the “Writedown” Privilege

When SETROPTS MLS is active in your environment, users are limited in their WRITE actions, such as their authority to copy data from a resource with one security label to a resource with a lower security label. If you need to allow certain users to have this authority, also called the *writedown* privilege, you can authorize them using a FACILITY class profile called IRR.WRITEDOWN.BYUSER.

Restriction: The authority to writedown applies to actions on resources in classes defined in the CDT with neither the RVRSMAC nor EQUALMAC attribute. (Such classes are processed using normal MAC processing.) For classes with the RVRSMAC attribute, the writedown privilege will allow users to *writeup*. For classes with the EQUALMAC attribute, this privilege has no effect.

Steps for Controlling the “Writedown” Privilege

Perform the following steps to control and authorize users for the writedown privilege:

1. Define a resource called IRR.WRITEDOWN.BYUSER in the FACILITY class with UACC(NONE). To prevent all users from gaining the writedown privilege, do not permit any users or groups.

Example:

```
RDEFINE FACILITY IRR.WRITEDOWN.BYUSER UACC(NONE)
```

2. Identify which users require the writedown privilege and determine which level of access they require: READ or UPDATE authority. Both access authorities allow users to query, set and reset the writedown mode of their address spaces by executing a user command. The following user commands are available for this purpose:

For TSO/E users

RACF **RACPRIV** command. (See *z/OS Security Server RACF Command Language Reference* for syntax information.)

Security classification

For z/OS UNIX users z/OS UNIX **writedown** command. (See *z/OS UNIX System Services User's Guide* for syntax information.)

Use the following table to make your decision:

If the user requires the ability to enter "writedown" mode...	Then grant this access authority...
By default, upon entering the system, without executing the RACPRIV or writedown command	UPDATE
Only explicitly, by executing the RACPRIV or writedown command each time to set or reset the privilege	READ

3. Authorize users for the "writedown" privilege by adding those users, or one of their groups, to the access list with either READ or UPDATE authority, based on the users' requirements.

Example:

```
PERMIT IRR.WRITEDOWN.BYUSER CLASS(FACILITY) ID(users or groups) ACCESS(READ)
PERMIT IRR.WRITEDOWN.BYUSER CLASS(FACILITY) ID(users or groups) ACCESS(UPDATE)
```

4. Refresh the FACILITY class to activate your changes.

Example:

```
SETROPTS RACLIST(FACILITY) REFRESH
```

When SETROPTS MLS is active, refreshing the FACILITY class also causes ACEEs to be purged from the VLF.

Planning Considerations for Security Labels

For details about implementing security labels for a multilevel-secure environment, see *z/OS Planning for Multilevel Security and the Common Criteria*.

Even though a single user can use more than one security label, it might be easier to assign each person a separate user ID for each security label used.

Also, some consideration should be taken before using resource profiles that, due to their naming structure, would either cause large numbers of resources to be protected by the same security label (for example: *userid.**) or protect resources that need to be accessed when the user is logged on at different security labels (for example, a NAMES data set).

These types of resources can be grouped into several categories and following certain procedures can minimize the impact of their use. You might consider creating data set profiles with the following naming structure:

*userid.security-label.**

For example, if SMITH needs to use security labels EAGLE and THRUSH, create profiles like:

```
SMITH.EAGLE.* UACC(NONE) SECLABEL(EAGLE)
SMITH.THRUSH.* UACC(NONE) SECLABEL(THRUSH)
```

Some services create new data sets based on the user's user ID. If the SETROPTS MLS option is in effect, authorization failures occur whenever the user uses a security label that is different from the security label that was in use when the data set was created. Applications that create such data sets should consider using the REXX RACVAR function package to determine the current security label for inclusion in the names of such data sets.

- **Read-only**

In general, these resources pose no problem if they are protected by a profile with the lowest security label that is used. By being protected in this manner, they can be accessed any time the user is logged on. For example, system resources that are read by all users should be protected with the SYSLOW security label.

- **Read mostly**

These resources must also be protected by a profile at the lowest security label that is used. This allows the user to access them for read any time the user is logged on. If the resource needs to be updated (for example: new names being added to the nickname file *userid.NAMES.TEXT*), the user must log on at his or her lowest security label in order to update the file.

- **Read/write but able to be preallocated**

Data sets such as the ISPF list and log data sets fall into this category. These data sets can be allocated from within a logon CLIST with a different data set used for each security label. It should be noted, however, that due to multiple data sets being used, updates to a data set at one security label would not cause updates to occur to a data set that is used for the same purpose at a different security label (for example, an SPF profile data set).

- **Data sets written to from multiple levels**

An example of this type of data set is the SPF EDIT recovery data sets. The CLIST ISREDRTI that creates the ISPF edit recovery table sets the default data set names for the recovery data sets to:

```
'&ZUSER.&ZAPPLID&ZEROS&I.BACKUP'
```

or for user ID RALPH to

```
'RALPH.ISR0001.BACKUP'
```

RACF has provided sample exits in SYS1.SAMPLIB that show how to solve the problem (data sets written to from multiple levels) for ISPF and PDF data sets.

A data set profile would cause a security label authorization failure when an attempt was made to write to the data set while logged on with a security label that was different from the one in the profile. Applications that create data sets in this manner can be used only if each user has access to only one security label.

When RACF checks a user's authority to use a terminal or console, or the authority of outbound work to use a JES writer, RACF uses "reverse MAC" (mandatory access checking). That is, the security label of the profile protecting the writer must be equal to or greater than the security label of the user or outbound work.

Chapter 5. Specifying RACF Options

Using the SETROPTS Command	114
SETROPTS Options for Initial Setup	115
Allowing Mixed-Case Passwords (PASSWORD Option)	116
Migration considerations for mixed-case passwords	116
Establishing Password Syntax Rules (PASSWORD Option)	117
Setting the Maximum and Minimum Change Interval (PASSWORD Option)	117
Extending Password and User ID Processing (PASSWORD Option)	118
Revoking Unused User IDs (INACTIVE Option).	119
Activating List-of-Groups Checking (GRPLIST Option)	120
GRPLIST Considerations for z/OS UNIX	121
Setting the RVARY Passwords (RVARYPW Option).	121
Restricting the Creation of General Resource Profiles (GENERICOWNER Option)	121
Activating General Resource Classes (CLASSACT Option)	123
Activating Generic Profile Checking and Generic Command Processing	123
Activating statistics collection (STATISTICS option).	124
STATISTICS example	124
Using options in RACROUTE REQUEST=VERIFY statistics collection	125
Reducing application logon statistics	126
Bypassing resource statistics collection	127
Activating Global Access Checking (GLOBAL Option).	128
RACF-Protecting All Data Sets (PROTECTALL Option)	128
Activating JES2 or JES3 RACF Support	129
Preventing Access to Uncataloged Data Sets (CATDSNS Option)	129
Activating Enhanced Generic Naming for the DATASET Class (EGN Option)	131
Controlling Data Set Modeling (MODEL Option)	131
Bypassing Automatic Data Set Protection (NOADSP Option)	132
Displaying and Logging Real Data Set Names (REALDSN Option)	132
Protecting Data Sets with Single-Qualifier Names (PREFIX Option)	132
Activating Tape Data Set Protection (TAPEDSN Option)	133
Activating Tape Volume Protection (TAPEVOL Option)	133
Establishing a Security Retention Period for Tape Data Sets (RETPD Option)	133
Erasing Scratched or Released Data (ERASE Option)	135
Establishing National Language Defaults (LANGUAGE Option)	136
SETROPTS Options to Activate In-Storage Profile Processing	136
SETROPTS GENLIST Processing	137
Deactivating SETROPTS GENLIST Processing	137
SETROPTS GENLIST Processing on Shared Systems	138
Refreshing Profiles for SETROPTS GENLIST Processing	138
SETROPTS RACLIST Processing	138
Additional considerations for RACLIST	139
Deactivating SETROPTS RACLIST Processing	139
SETROPTS RACLIST Processing on Shared Systems	140
Refreshing Profiles for SETROPTS RACLIST Processing	140
SETROPTS REFRESH Option for Special Cases	141
Refreshing In-Storage Generic Profile Lists (GENERIC REFRESH Option)	141
Refreshing Global Access Checking Lists (GLOBAL REFRESH Option)	142
Refreshing Shared Systems (REFRESH Option)	142
SETROPTS Options for Special Purposes	143
Protecting Undefined Terminals (TERMINAL Option)	143
Activating the Security Classification of Users and Data	143
Establishing the Maximum VTAM Session Interval (SESSIONINTERVAL Option).	144
Activating Program Control (WHEN(PROGRAM) Option)	144
SETROPTS Options Related to Security Labels	145
Restricting Changes to Security Labels (SECLABELCONTROL option)	145
Preventing Changes to Security Labels (MLSTABLE Option).	146

RACF options

Quiescing RACF Activity (MLQUIET Option)	146
Preventing the Copying of Data to a Lower Security Label (SETROPTS MLS Option)	147
Activating Compatibility Mode For Security Labels (COMPATMODE Option)	147
Enforcing Multilevel Security (MLACTIVE Option)	148
Restricting Access to z/OS UNIX Files and Directories (MLFSOBJ Option)	150
Restricting Access to Interprocess Communication Objects (MLIPCOBJ Option)	150
Using Name-hiding (MLNAMES Option)	151
Activating Security Labels by System Image (SECLBYSYSTEM Option)	151
SETROPTS Options for Automatic Control of Access List Authority	152
Automatic Addition of Creator's User ID to Access List	152
Automatic Omission of Creator's User ID from Access List	152
Specifying the Encryption Method for User Passwords	152
Using Started Procedures	153
Assigning RACF User IDs to Started Procedures	154
Protected User IDs	154
Undefined User IDs	154
Authorizing Access to Resources	155
Setting Up the STARTED Class	155
Defining Profile Data	155
Specifying STARTED Class Profile Names	156
Using the Started Procedures Table (ICHRIN03)	157
Started Procedure Considerations.	158

This topic describes the RACF options you can specify to control how RACF operates on your system.

Using the SETROPTS Command

RACF provides many system-wide options for controlling the way it works on your system. You specify most of these options by issuing the SETROPTS command with the appropriate operands or filling in the appropriate ISPF panels.

This topic discusses SETROPTS options that are useful to the RACF security administrator. It assumes that you have the SPECIAL attribute.

For a description of the SETROPTS options that are useful to the RACF auditor (with the AUDITOR attribute), see *z/OS Security Server RACF Auditor's Guide*.

See *z/OS Security Server RACF Command Language Reference* for a complete description of the SETROPTS command.

Guidelines for using selected SETROPTS options

- If you are installing RACF for the first time, activate enhanced generic naming:
SETROPTS EGN
- Do not issue the SETROPTS TERMINAL(NONE) command unless you have RACF-protected enough terminals so that users can log on. SETROPTS TERMINAL(NONE) prevents users from logging on to unprotected terminals.
To recover from such a situation, submit a batch job that runs under a user ID with the SPECIAL attribute and that issues SETROPTS TERMINAL(READ).
- Some classes have a default return code of 8. If such a class is activated, but no profiles are defined, user activity that requires access in that class is prevented.
Do not activate a class with a default return code of 8, either explicitly (by name) or implicitly (by means of a shared POSIT value), unless you have defined profiles for that class.
RACF prevents you from accidentally activating all classes by misusing the SETROPTS CLASSACT(*) operand.
If security labels have been assigned to resource profiles, do not activate the SECLABEL class by using SETROPTS CLASSACT(SECLABEL) unless you have assigned appropriate security labels to appropriate users.
To recover from such a situation, log on as a user with the SPECIAL attribute, specifying SYSHIGH as the current security label. Then either assign security labels, or issue SETROPTS NOCLASSACT(SECLABEL).
- Do not issue the following SETROPTS commands unless you have assigned appropriate security labels to all users and to the resources that they must access:
 - SETROPTS MLACTIVE(FAILURES)
 - SETROPTS MLFSOBJ(FAILURES)
 - SETROPTS MLIPCOBJ(FAILURES)
 To recover from such a situation, log on as a user with the SPECIAL attribute, specifying SYSHIGH as the current security label. Then, either assign security labels, or issue one of the following SETROPTS commands, as appropriate:
 - SETROPTS NOMLACTIVE
 - SETROPTS MLFSOBJ(ACTIVE)
 - SETROPTS MLIPCOBJ(ACTIVE).
- **Restriction:** The ISPF panels do not support all options of the SETROPTS command. For example, the SETROPTS option to activate and deactivate mixed-case password support is not available through the RACF panels. For information about using the SETROPTS command to implement mixed-case passwords, see “Allowing Mixed-Case Passwords (PASSWORD Option)” on page 116.

SETROPTS Options for Initial Setup

Guideline: Specify the options described in this topic when RACF is first installed.

Allowing Mixed-Case Passwords (PASSWORD Option)

If you have the SPECIAL attribute, you can allow mixed-case passwords for all users on all applications on this system and on all systems that share the RACF database. Use the SETROPTS PASSWORD(MIXEDCASE) option to allow mixed-case passwords at your installation.

SETROPTS PASSWORD(MIXEDCASE)

Restriction: The ISPF panels do not support the SETROPTS option to activate and deactivate mixed-case password support. For this, you must use the SETROPTS command with the PASSWORD option.

By default, NOMIXEDCASE is in effect and mixed-case passwords are not supported. If you want to allow mixed-case passwords, be sure that mixed-case content is permitted by your password syntax rules. (See “Establishing Password Syntax Rules (PASSWORD Option)” on page 117.) When SETROPTS PASSWORD(MIXEDCASE) is in effect, the RACF commands ALTUSER, ADDUSER, PASSWORD, and RACLINK no longer translate passwords to upper case, nor do applications that provide mixed-case password support, such as TSO/E and z/OS UNIX.

User considerations: When you activate the MIXEDCASE option, users should be aware of the following considerations.

- Mixed-case passwords are more secure and harder to guess than uppercase passwords. Users are encouraged to select mixed-case passwords.
- Users with existing, uppercase passwords need *not* supply their passwords in upper case. However, once the MIXEDCASE option is activated, any password that is set or changed to a value containing a lowercase character must thereafter be supplied exactly as it was created. In other words, the user must then supply every character of the password using exactly the same case used when the password was created.
- Users are prevented from entering new passwords that differ from their current passwords by only the case in which they are entered. For example, if a user's current password is IM4JUVE, the user cannot change it to a new password of Im4Juve.

Migration considerations for mixed-case passwords

Carefully plan your application updates and password rule changes before activating MIXEDCASE. Once MIXEDCASE is activated, subsequently issuing the SETROPTS PASSWORD(NOMIXEDCASE) command might cause unintended results. When you reset to NOMIXEDCASE, users who have mixed-case or lowercase passwords will be unable to enter the system until you reset their passwords.

If you share the RACF database with downlevel systems that do not support mixed-case RACF passwords, or you use a mix of applications that do and do not support mixed-case passwords, do not activate the SETROPTS PASSWORD(MIXEDCASE) option.

If you have implemented RRSF, see “RRSF considerations for mixed-case passwords” on page 450.

Establishing Password Syntax Rules (PASSWORD Option)

If you have the SPECIAL attribute, you can establish up to eight password syntax rules to verify that new passwords meet the installation standards. These rules allow you to control:

- The minimum and maximum length of passwords
- The character content of installation-selected positions in the passwords

Restrictions: The password syntax rules you define are not enforced when users log on with their current passwords. Therefore, changes you make to your password syntax rules will not affect users with current passwords. Your changes will take effect for current users only when they change their passwords. For new users, the changes will take effect when the new user logs on for the first time. In addition, password syntax rules are not enforced when you define a temporary password for another user using the ALTUSER PASSWORD command unless you specify the NOEXPIRED option.

You establish these rules by using the RULE n suboperand specified by the PASSWORD operand of the SETROPTS command. The following example shows how you can establish a syntax rule for new passwords for your installation.

```
SETROPTS PASSWORD(RULE1(LENGTH(8) VOWEL(1,3,5:8) NUMERIC(2,4)))
```

The command establishes syntax rule RULE1. Syntax rule RULE1 specifies that new passwords must be 8 characters in length, must contain vowels in positions 1, 3, 5, 6, 7, and 8, and must contain numbers in positions 2 and 4. Thus, the password A2E2EAEE follows the rule, and C3DMIER5 does not.

If you do not define a value for every position specified by the LENGTH value, the undefined positions can contain any combination of alphanumeric characters.

Tip: If the RACF ISPF panels are installed, you might find them easier to use for setting up password syntax rules.

Setting the Maximum and Minimum Change Interval (PASSWORD Option)

If you have the SPECIAL attribute, you can specify the INTERVAL and MINCHANGE suboperands of the SETROPTS PASSWORD command. The INTERVAL suboperand specifies the system default for the maximum number of days that each user's password and password phrase remain valid. The MINCHANGE suboperand specifies the system default for the minimum number of days that must pass between a user's password (and password phrase) changes. The following example specifies that each user's password and password phrase remain valid for 60 days (as long as the system default for these users remains 60 days) and that no user can change their password or password phrase more often than every 30 days (as long as the system default for these users remains 30 days).

```
SETROPTS PASSWORD(INTERVAL(60) MINCHANGE(30))
```

These values become effective immediately as:

- The default values for new users whom you define to RACF through the ADDUSER command
- The upper limit for users who specify the INTERVAL operand on the PASSWORD command

The initial system default is 30 days for the maximum change interval (INTERVAL) and 0 days for minimum change interval (MINCHANGE). The value MINCHANGE(0) allows users to change their passwords and password phrases more than once each day.

When users are defined to RACF and have access to the system, they can use the INTERVAL operand of the PASSWORD command to set their own change interval to a value less than 30 or to a value less than that which you specified on the INTERVAL operand of the SETROPTS command (if you did so).

Restrictions:

1. When you change the SETROPTS PASSWORD(INTERVAL) value, the password interval set in each user's profile is not changed. If a user's INTERVAL value in the user's profile (as set using the PASSWORD command) is different than the SETROPTS value, RACF expires the password or password phrase at the shorter interval of the two values.
2. Avoid setting the MINCHANGE value higher than any individual user's INTERVAL value (as set using the PASSWORD command). If you do, RACF expires the user's password or password phrase when the MINCHANGE period elapses, not when the user's INTERVAL elapses. Users cannot change their own passwords or password phrases until the MINCHANGE period elapses, even when the user's INTERVAL value defines a shorter period than the MINCHANGE value.

User consideration: Users who attempt to change their passwords or password phrases before the minimum change interval elapses are notified of their change failures but are *not* notified of the reason. The reason for the failure is withheld in the event of unethical user behavior, particularly by outside users or hackers who might exploit the information.

Extending Password and User ID Processing (PASSWORD Option)

If you have the SPECIAL attribute, you can specify the WARNING/NOWARNING, HISTORY/NOHISTORY, and REVOKE/NOREVOKE options.

Use the PASSWORD option on the SETROPTS command to provide the following functions:

- **WARNING:** The WARNING suboperand enables you to specify that RACF should issue warnings about expiring passwords and password phrases. When you specify WARNING, RACF issues a message each time a user logs on to TSO or submits a batch job with an expiring password or password phrase, beginning the specified number of days before expiration. The following example specifies that RACF issue a warning message 5 days before a password or password phrase expires:

```
SETROPTS PASSWORD(WARNING(5))
```

If NOWARNING is in effect, RACF does not issue a warning message before a password or password phrase expires.

- **HISTORY:** The HISTORY suboperand enables you to specify the number of previous passwords and password phrases (1–32) that RACF saves for each user and compares with an intended new value. When RACF finds a match with a previous value, or with the current password or password phrase, RACF rejects the new intended value.

For passwords, RACF stores only previous passwords in each user's history. For password phrases, RACF saves the user's *current* password phrase in addition to the user's *previous* password phrases. Therefore, for password phrases, RACF saves one fewer previous value than the number you specify for history.

Example: If you specify 12 for your HISTORY number, RACF saves up to 12 previous passwords and up to 11 previous password phrases for each user.

```
SETROPTS PASSWORD(HISTORY(12))
```

If you increase the HISTORY number, RACF saves and compares that number of passwords and password phrases to the new intended value. If you subsequently reduce the HISTORY number, any previous passwords and password phrases stored in the user profile in excess of the newly specified HISTORY number are not deleted and continue to be used for comparison. For example, if you specify 12 for your HISTORY number and subsequently reduce it to 8, RACF compares the old passwords and password phrases 9–12 with the new intended value.

NOHISTORY specifies that new passwords and password phrases are compared only to the current password or password phrase. Any prior history information in the user profile is neither deleted nor changed.

- **REVOKE:** The REVOKE suboperand enables you to specify how many consecutive attempts to use incorrect passwords and password phrases RACF permits before it revokes the user ID on the next attempt.

Example: If you specify 4 for your REVOKE number, RACF allows four consecutive attempts to use incorrect passwords or password phrases to access the system. For example, three incorrect passwords followed by one incorrect password phrase is allowed. But a fifth attempt, with either an incorrect password or incorrect password phrase, revokes the user ID.

```
SETROPTS PASSWORD(REVOKE(4))
```

After RACF revokes the user ID, you can activate the user ID with the RESUME operand of the ALTUSER command if you have the SPECIAL or group-SPECIAL attribute or are the owner of the profile. If SETROPTS NOREVOKE is in effect, consecutive incorrect passwords and password phrases are ignored.

Protected user IDs are not revoked based on consecutive incorrect passwords and password phrases. See “Defining protected user IDs” on page 90 for more information.

Revoking Unused User IDs (INACTIVE Option)

The INACTIVE operand of the SETROPTS command causes RACF to revoke the user's right to use the system if the user ID has remained unused beyond a specified number of days. RACF revokes the user the next time the user attempts to enter the system.

The following example specifies that RACF revoke a user ID if it is unused for over 30 days:

```
SETROPTS INACTIVE(30)
```

If you issue the SETROPTS INACTIVE(30) command and a user has not done any of the following in 31 days:

- Logged on
- Submitted a job
- Changed their password or password phrase by any method
- Attempted an unsuccessful logon
- Received a directed command or output from RACF

that user is considered revoked. However, the user is not actually revoked and the output of the LISTUSER command does not show that the user is revoked until the user next attempts to log on or submit a job. When you allow the user to start using the system again (using the RESUME operand on the ALTUSER command), RACF resets the effective date with which the period of inactivity starts.

When you define a new user ID, the user's last access date is set to the user ID's creation date. If the user ID is not used within the number of days specified by SETROPTS INACTIVE, the user ID will be revoked. When you issue the LISTUSER for a new user ID that has never been used, the last access date will be listed as UNKNOWN.

If NOINACTIVE is in effect, RACF does not check the user ID against an unused user ID interval.

If NOINITSTATS is in effect, the INACTIVE, REVOKE, HISTORY, and WARNING options cannot be used.

Activating List-of-Groups Checking (GRPLIST Option)

List-of-groups authority checking supplements the normal RACF access authority checking by allowing all groups of which a user ID is a member to enter into the access list checking process. This process replaces the checking that compares the current connect group with the resource's access list, and can expand a user's ability to access resources. If list-of-groups checking is active, then regardless of which group the user is logged on to, RACF recognizes the user's group-related authorities in other connect groups. If a user is in more than one group and tries to access a resource, RACF uses the highest authority allowed by the user's list of groups and the resource's access list.

Note: A user's current connect group is the group entered on the logon panel or with the LOGON command. If no group is specified at logon, the user's default group is used.

For example, the user is logged on to Group B (the current connect group) and tries to access a resource. The resource's access list does not contain the user's user ID or the group name for Group B, but it does contain the group name for Group A with an associated access authority of READ. If the user is a member of Group A (and Group B) and list-of-groups checking is active, the user can access the resource, even though the user is logged on to Group B. (This example assumes that other RACF checks, such as security classification checking, are met.)

Similarly, if list-of-groups checking is active, RACF recognizes the user's group-related attributes (such as group-SPECIAL) in other connect groups, regardless of which group the user is logged on to. However, the user still has each group-related attribute only within the scope of that group in which the user is assigned the attribute. (For more information on the scope of a group, see Chapter 3, "Defining Groups and Users," on page 51.)

For example, in Figure 6 on page 87, say USER1 is also connected to GROUP3, but without group-SPECIAL for GROUP3. If list-of-groups checking is not active and USER1 logs on to GROUP3, RACF does not recognize that USER1 has group-SPECIAL authority to GROUP1 resources.

If list-of-groups checking is active and USER1 logs on to GROUP3, USER1 has group-SPECIAL authority to GROUP1 resources. However, USER1 does not have

group-SPECIAL authority to GROUP3 resources. Likewise, if list-of-groups checking is active and USER1 logs on to GROUP1, USER1 has group-SPECIAL authority to GROUP1 resources, but not GROUP3 resources.

If you have the SPECIAL attribute, you can specify list-of-groups checking by using the GRPLIST option of the SETROPTS command as shown in the following example:

```
SETROPTS GRPLIST
```

To use current connect group checking, specify the NOGRPLIST option on the SETROPTS command.

Guideline: Use the GRPLIST option because it eases administration and minimizes the number of times the user might have to log off and log back on to access resources.

GRPLIST Considerations for z/OS UNIX

z/OS UNIX groups are RACF groups that have an z/OS UNIX group identifier (GID) defined in the OMVS segment of the group's profile. Authority checks for access to z/OS UNIX files and directories use the GID in the user's current connect group and up to 300 supplementary groups (if SETROPTS GRPLIST is active) to make group access decisions. The limit of 300 supplementary groups is the same limit defined by the NGROUPS_MAX variable of the POSIX standard. Authority checks for other system resources use the RACF current group and list-of-groups support.

For more information, see “Defining group identifiers (GIDs)” on page 538.

Setting the RVARY Passwords (RVARYPW Option)

If you have the SPECIAL attribute, you can specify passwords that the operator must use to respond to RVARY command requests to:

- Switch the RACF databases
- Change RACF status (ACTIVATE or DEACTIVATE)
- Change mode (DATASHARE or NODATASHARE)

You can specify the passwords using the RVARYPW operand on the SETROPTS command. RACF allows you to specify separate passwords for switching the databases and for changing RACF status. The following example specifies HAPPY as the switch password and RABBIT as the status password:

```
SETROPTS RVARYPW(SWITCH(HAPPY) STATUS(RABBIT))
```

Password names must conform to the following rules:

- Passwords can be up to 8 characters in length.
- Valid characters for passwords are alphabetic uppercase A–Z, numeric (0–9), and national (#, @, and \$).

When RACF is first initialized, the switch password and the status password are both set to YES.

Restricting the Creation of General Resource Profiles (GENERICOWNER Option)

If you have the SPECIAL attribute, you can restrict the creation of profiles in general resource classes. To do this:

1. Issue a SETROPTS GENERICOWNER command.

RACF options

2. Define a ****** profile for the class, with yourself as owner. (This prevents users lacking special authority from being able to define profiles in the class.)
3. Define a *top* profile for each user, covering the subset of resources in the class which the user is allowed to create. Each user should be the owner of this *top* profile.

You have created an environment where the user can create only profiles that are more *specific* than the user's *top* profile. The only other users who can create profiles in the user's subset of the class are:

- A user with SPECIAL authority
- A user who has group-SPECIAL authority over a user who owns the *top* profile

For example, assume that neither JOE nor RONN have the SPECIAL or group-SPECIAL attribute. If the GENERICOWNER option is in effect, and user RONN is the owner of a JESSPOOL profile called NODEA.RONN.**, JOE cannot create profile NODEA.RONN.DATA.**, even though JOE has the CLAUTH(JESSPOOL) attribute.

Note: The GENERICOWNER operand does not affect the DATASET class. It cannot be activated for individual classes. When active, GENERICOWNER affects all general resource classes except the PROGRAM class and general resource grouping classes.

For example, when working with general resource grouping classes, assume that profile A* exists in the TERMINAL class and is owned by a group that user ELAINE does not have group-SPECIAL authority to. If the GENERICOWNER option is in effect, it will prevent user ELAINE from defining a more specific profile in the member class (for example, by using the command RDEF TERMINAL AA*). However, having the GENERICOWNER option in effect will *not* prevent user ELAINE from defining a profile if specified on the ADDMEM operand for the grouping class profile (such as with the command RDEF GTERMINL *profile-name* ADDMEM(AA*)).

You can alternatively choose to make a group the owner of the *top* profile for a given subset in the class. In this case, only a user with group-SPECIAL authority for the group, or with SPECIAL authority, can create profiles in the subset.

The *top* profile must end in a single asterisk (*), double asterisks (**), or one or more percent signs (%). More specific profiles are profiles that match the less specific *top* profile name character for character, up to the ending asterisks or percent signs in the less specific name.

In a search for the less specific profile, a match is found if *all* of the following are true:

- The profile name ends in a single asterisk (*), double asterisks (**), or one or more percent signs (%).
- All characters preceding the asterisks or percent signs (* or ** or %) match the corresponding characters in the resource name exactly.
- The characters matching the percent signs (%) in the less-specific profile are not an asterisk (*) or period (.) in the resource name. The length of the profile must be the same for this case.

For example, to allow USERX to RDEFINE A.B in the JESSPOOL class, you need profile A.* in the JESSPOOL class, which is owned by USERX.

To cancel this option, specify NOGENERICOWNER on the SETROPTS command.

Attention

Issuing SETROPTS GENERICOWNER can prevent users with the CLAUTH attribute in general resource classes from creating profiles as they are accustomed to. Therefore, make these users OWNER of appropriate *top* generic profiles in the class. For an example, see “Delegating authority to profiles in the FACILITY class” on page 233.

Activating General Resource Classes (CLASSACT Option)

If you have the SPECIAL attribute, you can specify that RACF provides access authorization checking for general resource classes. You can specify this option for selected general resource classes with the CLASSACT operand of the SETROPTS command.

The following example shows how to specify RACF access authorization checking for the TERMINAL and CONSOLE resource classes.

```
SETROPTS CLASSACT(TERMINAL CONSOLE)
```

RACF prevents you from activating all classes using the SETROPTS CLASSACT(*) operand. **Guideline:** Do not activate all RACF classes. Activate only the classes that are important to your installation. This is because some classes have a default return code of 8. For those classes, activate them only after you define the resource profiles to allow needed access.

For information on activating protection for specific general resource classes, check the index of this document for the class name.

If you have the SPECIAL attribute, you can also specify the NOCLASSACT operand on the SETROPTS command. This operand indicates that RACF performs no access authorization checking for selected general resource classes. If you specify NOCLASSACT(*), RACF does not perform access authorization checking for any of the classes in the class descriptor table (CDT). However, you can still define resource profiles to RACF through the RDEFINE command.

Activating Generic Profile Checking and Generic Command Processing

If you have the SPECIAL attribute, you can activate or deactivate generic profile checking for a class. You can specify this option with the GENERIC and NOGENERIC operands of the SETROPTS command. The following example shows how to activate generic profile checking for the DATASET class.

```
SETROPTS GENERIC(DATASET)
```

Guidelines:

- When possible, use generic profiles to protect multiple resources and reduce administrative effort. Consider issuing SETROPTS GENERIC(classname) for the classes you use, so that generic profiles are usable in those classes.
- If you already have general resource profiles defined in your database, avoid issuing the SETROPTS GENERIC(*) command. This command activates generic profile checking for all classes except resource grouping classes and classes defined with the GENERIC(DISALLOWED) attribute. Some classes, such as

DIGTCERT and DIGTRING, do not support generic profile checking. These and other classes might already have profile names that contain generic characters (*, &, and %).

- If a general resource class already has discrete profiles with names that contain generic characters (*, &, and %), enabling generic profile checking for the class *prevents* RACF from using those discrete profiles for authorization checking.

If you enable SETROPTS GENERIC for a class that has a discrete profile name containing generic characters, the profile will be marked UNUSABLE in RLIST and SEARCH output listings.

Tip: Use the RDELETE command with the NOGENERIC option to delete this profile.

- In general, once you activate generic profile checking for a class and define generic profiles, avoid deactivating it with the NOGENERIC operand. RACF will not use your previously defined generic profiles for authorization checking while NOGENERIC is in effect.

If you want to perform maintenance on the generic profiles in the RACF database, you might want to temporarily deactivate generic profile checking but allow RACF command processors to update generic profiles. You can specify this environment with the NOGENERIC and GENCMD operands of the SETROPTS command. The following example shows how to specify this environment for the DATASET class.

```
SETROPTS NOGENERIC(DATASET) GENCMD(DATASET)
```

NOGENERIC and NOGENCMD are in effect when a RACF database is first initialized using IRRMIN00.

If there is a global access checking table entry of \$RACUID.**/ALTER for data sets, users can create unprotected data sets even if PROTECTALL is in effect. However, *other users* are not allowed to access those data sets.

Activating statistics collection (STATISTICS option)

Using the SETROPTS STATISTICS option does the following:

- RACF maintains two sets of statistics in a discrete resource profile. One set counts all activity for the resource or profile. The other set counts activity for each entry in the access list. It can be difficult to compare the two sets of statistics meaningfully, unless you understand how RACF maintains the statistics. For more information, see the “STATISTICS example.”
- If a specific resource has unique security concerns, protect it with a discrete profile.

To see how that resource is being accessed and how many times it is being accessed, you can initiate STATISTICS. Remember that the initiation of STATISTICS is *system-wide* for all discrete profiles within a particular resource class across your system. Depending on the number of discrete profiles in the various resource classes, turning on STATISTICS might negatively affect performance.

STATISTICS example

To help you understand how RACF maintains statistics, consider the following:

- USER1.DATA is a data set profile.
- USER1.DATA has a universal access (UACC) of READ.
- USER2 is in the access list with READ authority.
- USER3 is in the access list with UPDATE authority.
- GROUP1 is in the access list with READ authority.
- GROUP2 is in the access list with UPDATE authority.

- USER4 belongs to both groups, GROUP1 and GROUP2.
- There is no entry for &RACUID.* in the global access checking table.

If USER1 reads USER1.DATA, the overall READ count in the profile increases by one. No counts in the access list are changed, because access lists are not used when users process their own data.

If USER2 reads the data set, two counts are updated: the overall READ count and the count in USER2's access list entry.

If USER3 reads the data set, two counts are updated: the overall READ count and the count in USER3's access list entry (even though the entry says UPDATE). The counts in the access list merely record that access was granted by that entry. The access granted can be as specified by the entry, or a lower level, as in this example.

If list-of-groups processing is active (through SETROPTS GRPLIST) and USER4 reads the data set, RACF examines the access list to see if any of USER4's groups are in the list. If any of the groups is found, the entry with the highest authority is used. In this case, the access list entry for GROUP2 (UPDATE) increases, along with the overall READ count for the profile.

If any other user or group reads the data set, it gains access because of the universal access of READ, and the overall READ count increases. If any user with OPERATIONS authority updates the data set, the overall UPDATE count increases.

Using options in RACROUTE REQUEST=VERIFY statistics collection

A user with the SPECIAL attribute can request RACF to record statistics during RACROUTE REQUEST=VERIFY processing. The REQUEST=VERIFY is issued when a user logs on to the system, a batch job enters the system, or when RACF does such work as a directed command, application update, or password change on behalf of a user. RACF maintains the following statistics:

- The date and time the REQUEST=VERIFY request is issued for a particular user
- The number of REQUEST=VERIFY requests for a user to a particular group
- The date and time of the last REQUEST=VERIFY request for a user to a particular group

You must maintain statistics if you intend to use the INACTIVE, REVOKE, HISTORY, and WARNING options of SETROPTS.

If you do not intend to use a SETROPTS options that requires statistics and you do not need all of the statistics, you can issue SETROPTS NOINITSTATS to reduce the RACF database I/O associated with REQUEST=VERIFY requests. You must have the SPECIAL attribute to issue the SETROPTS NOINITSTATS command.

If NOINITSTATS is in effect, the INACTIVE, REVOKE, HISTORY, and WARNING options cannot be used.

If you have the SPECIAL attribute, you can also specify the INITSTATS operand on the SETROPTS command to indicate that you want RACF to record REQUEST=VERIFY statistics, as shown in the following example:

```
SETROPTS INITSTATS
```

INITSTATS is in effect when RACF is first initialized.

Note: Being enabled for sysplex communication might reduce the overhead associated with INITSTATS.

Reducing application logon statistics

You can reduce the system impact of recording logon statistics for selected applications by recording statistics for only the first daily logon by each user, rather than for every logon by each user.

For applications that specify the APPL operand on the RACROUTE REQUEST=VERIFY request, you can specify daily logon statistics for selected applications by customizing the APPLDATA value of profiles in the APPL class. (Your installation might already use APPL class profiles to control user access to applications. See “Protecting Applications” on page 245.)

Steps for specifying daily logon statistics: To specify recording of daily logon statistics for a selected application, perform the following steps:

1. Determine the name of the application. See your programmer or refer to the documentation for the application to determine the application name specified on its RACROUTE REQUEST=VERIFY requests.

-
2. Create or modify a profile in the APPL class for the application name and specify daily logon statistics, as follows.

- If not already defined, create a new APPL profile for this application name and specify daily logon statistics.

Example:

```
RDEFINE APPL applname UACC(NONE) APPLDATA('RACF-INITSTATS(DAILY)')
```

Tip: If similarly named applications have the same requirements, create a generic APPL profile.

Example:

```
RDEFINE APPL CICSREG* UACC(NONE) APPLDATA('RACF-INITSTATS(DAILY)')
```

-
- If an APPL class profile for this application is already defined, modify the profile to specify daily logon statistics:

```
RALTER APPL applname APPLDATA('RACF-INITSTATS(DAILY)')
```

-
- If the APPL class profile for this application already contains a value in the APPLDATA field, modify the existing APPLDATA value to include the RACF-INITSTATS(DAILY) text string.

Examples:

```
RALTER APPL applname  
  APPLDATA('existing application data RACF-INITSTATS(DAILY)')  
RALTER APPL applname  
  APPLDATA('RACF-INITSTATS(DAILY) existing application data')
```

-
3. If you created a new APPL profile for the application in Step 2 and you specified UACC(NONE), authorize appropriate users and groups to access the application.

Example:

```
PERMIT applname CLASS(APPL) ID(userid-or-group) ACCESS(READ)
```

-
4. Activate your changes, as follows.

- If the APPL class is not already active, activate the APPL class.
Guideline: Activate RACLIST processing for the APPL class for improved performance, especially for high usage applications that issue RACROUTE REQUEST=VERIFY requests for every user.
Example:
 SETROPTS CLASSACT(APPL) RACLIST(APPL)
- If the APPL class is already active and RACLISTed, refresh the APPL class.
Example:
 SETROPTS RACLIST(APPL) REFRESH

You have now specified recording of daily logon statistics for a selected application.

Considerations for using daily logon statistics: When RACF-INITSTATS(DAILY) is in effect for an application that uses the RACROUTE REQUEST=EXTRACT request to extract the LJDATE and LJTIME fields from user profiles, the LJDATE and LJTIME fields represent the last *recorded* date and time that the user entered the system using the RACROUTE REQUEST=VERIFY request. The last recorded date and time might be different from the last date and time that the user entered the system.

Similarly, when RACF-INITSTATS(DAILY) is in effect, the USBD_LASTJOB_DATE and USBD_LASTJOB_TIME fields in record type 200 (user basic data) from the output of the RACF database unload (IRRDBU00) utility represent the last *recorded* date and time the user entered the system.

Bypassing resource statistics collection

If you have the SPECIAL attribute, you can request that RACF bypass the recording of statistical information in discrete profiles for the DATASET class for classes defined in the class descriptor table (CDT). You specify this option with the NOSTATISTICS operand of the SETROPTS command.

The statistics you can bypass include:

- The date that the resource was last referenced
- The date that the resource was last updated (not recorded for terminals)
- The number of times that the resource was accessed for each of the following access authorities: ALTER, CONTROL, UPDATE, and READ (only READ count is recorded for terminals)
- The number of times that each user or group in the access list has accessed the resource

If you have the SPECIAL attribute, you can also specify the STATISTICS operand on the SETROPTS command and identify the classes for which you want RACF to record statistical information.

If you specify an asterisk (*), you activate the recording of statistical information for all resource classes.

When a RACF database is first initialized using IRRMIN00, STATISTICS is in effect for the DATASET, DASDVOL, TAPEVOL, and TERMINAL classes. **Guideline:** Because statistics recording affects system performance, deactivate this option until your installation evaluates the need to use it against its potential performance impact. See *z/OS Security Server RACF System Programmer's Guide* for more information.

Activating Global Access Checking (GLOBAL Option)

If you have the SPECIAL attribute, you can activate or deactivate global access checking on a class-by-class basis or for all classes. You can specify this option with the GLOBAL and NOGLOBAL operands of the SETROPTS command. The following example shows how to activate global access checking for the FACILITY class.

```
SETROPTS GLOBAL(FACILITY)
```

If you specify GLOBAL(*), you activate global access checking for all valid classes. Valid classes you can specify are:

- The DATASET class
- The NODE grouping class
- The SECLABEL grouping class
- All other classes defined in the class descriptor table, except for the remaining grouping classes

When you use the SETROPTS command to activate (or reactivate) global access checking for a class, RACF builds (or updates) the in-storage global access checking tables. However, you can use the RDEFINE and RALTER commands to maintain profiles on the database, regardless of whether the global access checking option is active for a class.

NOGLOBAL is in effect when RACF is first initialized.

Note: The SETROPTS GLOBAL(*classname*) command is propagated when the system is enabled for sysplex communication.

RACF-Protecting All Data Sets (PROTECTALL Option)

If you have the SPECIAL attribute, you can activate PROTECTALL processing by using the PROTECTALL operand of the SETROPTS command. If PROTECTALL is active, a user can create or access a data set only if the data set is RACF-protected by either a discrete or generic profile, *or* the access is allowed by global access checking. Note that if PROTECTALL is in effect, generic profile checking should also be in effect for the DATASET class. Otherwise, users can create only data sets that are protected by discrete profiles. The following examples show how to specify these options:

```
SETROPTS PROTECTALL  
SETROPTS GENERIC(DATASET)
```

Notes:

1. PROTECTALL requires that you RACF-protect all data sets. This protection includes tape data sets if your installation specifies TAPEDSN on the SETROPTS command.
2. After defining, altering, or deleting a generic profile, the following command ensures that the profile is in effect during authorization checking:

```
SETROPTS GENERIC(DATASET) REFRESH
```
3. Started procedures with the privileged or trusted attribute and users with the SPECIAL attribute can access a data set that has no RACF profile, even if PROTECTALL is in effect. These exceptions allow recovery if a critical profile is accidentally deleted.
4. If there is a global access checking table entry of &RACUID.**/ALTER for data sets, users can create unprotected data sets even if PROTECTALL is in effect. However, *other users* cannot access those data sets.

PROTECTALL also has a warning option that allows the request even though the data set is not protected, but sends a warning message to the user and the MVS console. For example:

```
SETROPTS PROTECTALL(WARNING)
```

Guideline: Before using PROTECTALL(WARNING), perform the following actions to reduce the number of messages generated:

- Ensure that a RACF user or group profile is defined for all catalog aliases.
- Ensure that all RACF users and groups have a generic data set profile of the form:

```
'high-level-qualifier.*'
```

or, if SETROPTS EGN is in effect:

```
'high-level-qualifier.**'
```

Note:

PROTECTALL applies to all data sets that do not have system-generated temporary names and that do not have names that begin with **SYSUT. You can extend PROTECTALL to include temporary data sets with system-generated names by using the naming conventions table to modify the name that RACF uses to look like a permanent name. If your installation uses nonstandard names for temporary data sets, you must also predefine entries in the global access checking table that allow these data sets to be created and accessed.

If you have the SPECIAL attribute, you can also deactivate PROTECTALL processing by using the NOPROTECTALL operand.

NOPROTECTALL is in effect when RACF is first initialized.

Activating JES2 or JES3 RACF Support

Several RACF options support JES processing. See the following topics for more information.

RACF option	See ...
SETROPTS JES(BATCHALLRACF)	"Forcing Batch Users to Identify Themselves to RACF" on page 474
SETROPTS JES(XBMALLRACF)	"Support for Execution Batch Monitor (XBM) (JES2 Only)" on page 474
SETROPTS JES(EARLYVERIFY)	"JES User ID Early Verification" on page 475
SETROPTS JES(NJEUSER)	"Understanding Default User IDs" on page 501
SETROPTS JES(UNDEFINEDUSER)	"Understanding Default User IDs" on page 501

Preventing Access to Uncataloged Data Sets (CATDSNS Option)

If you have the SPECIAL attribute, you can use the CATDSNS operand of the SETROPTS command to prevent users who do not have the SPECIAL attribute from gaining access to data sets that DFSMS controls. These data sets include system temporary data sets and data sets that are not cataloged. When CATDSNS

RACF options

is in effect, such users cannot read or write to temporary or uncataloged DASD data sets, and (unless the following restriction applies) they cannot read uncataloged tape data sets.

Restriction: If you use DFSMSrmm to manage your tape data sets and the TAPEAUTHF1 option is active (in the DEVSUPxx member of SYS1.PARMLIB), an uncataloged tape data set might be accessible to a user who has access to the first file on the tape volume when the first file is cataloged. (See *z/OS DFSMSrmm Implementation and Customization Guide*.) If you use a different tape management system, refer to your product documentation.

When the CATDSNS option is in effect, uncataloged data sets that are protected, for example by a generic profile, cannot be accessed by users who are unauthorized by the generic profile, even if they are authorized to access uncataloged data sets because they have READ access to ICHUNCAT.*data-set-name*. Access to the ICHUNCAT.*data-set-name* resource does not provide access to uncataloged data sets where other RACF authorization checking denies it. The CATDSNS option provides an additional point of failure in the RACF authorization sequence, not a point of success.

For a detailed view of the sequence of RACF checking, see “Pictorial View of RACF Authorization Checking” on page 759. The CATDSNS processing is covered in Step 29.

There are some exceptions. For example, CATDSNS processing does not fail the request:

- If the user has READ access to a resource called ICHUNCAT.*data-set-name* in the FACILITY class
- If the data set is protected by a discrete profile
- If the data set is created and used within the same job or TSO session. If this data set is not cataloged before job termination or TSO logoff, it is not accessible to any other job or TSO session.

To activate the CATDSNS option, enter:

```
SETROPTS CATDSNS
```

In addition, if SETROPTS MLACTIVE is in effect, RACF produces one or more type 83 SMF records whenever a data set profile is added, changed, or deleted. This record contains the list of the cataloged data sets that are affected by the change, addition, or deletion of the profile.

If the SETROPTS CATDSNS option is not in effect, the list of the affected data sets might not be complete. Therefore, using the SETROPTS CATDSNS option allows you to list and audit the data sets affected by the change in a particular profile.

Because the SETROPTS CATDSNS option prevents users without the SPECIAL attribute from accessing uncataloged data sets (except as noted above), the list of data set names provided by the DSNS operand on the LISTDSD command is identical to the list of all data sets affected by the profile change.

You can also specify CATDSNS(WARNING), which allows accesses, but sends a warning message to the user and the security administrator.

To cancel the CATDSNS option, specify NOCATDSNS on the SETROPTS command.

Activating Enhanced Generic Naming for the DATASET Class (EGN Option)

If you have the SPECIAL attribute, you can activate enhanced generic naming for the DATASET class by issuing the SETROPTS command with the EGN operand:

```
SETROPTS EGN
```

When you activate this option, RACF allows you to specify the generic character ** (in addition to the generic characters * and %) when you define any of the following:

- A generic profile in the DATASET class
- An entry in the global access checking table for the DATASET class

Note that enhanced generic naming changes the meaning of the generic character * for generic data set profiles. (SETROPTS EGN has no effect on general resource profiles.) In addition, a generic profile such as *hlq.** defined while SETROPTS NOEGN is in effect, will appear as *hlq.*** when listed after EGN is activated.

For information on specifying profile names with enhanced generic naming, see *z/OS Security Server RACF Command Language Reference*.

To deactivate enhanced generic naming for the DATASET class, issue the SETROPTS command with the NOEGN operand.

Guideline: Do *not* deactivate enhanced generic naming after data set profiles have been created while enhanced generic naming was active.

NOEGN is in effect when a RACF database is first initialized using IRRMIN00.

Controlling Data Set Modeling (MODEL Option)

The MODEL operand of the SETROPTS command allows you to automatically supplement the information that is normally placed in new data set profiles by ADSP, PROTECT=YES, or ADDSD. Modeling can be effective for user, group, and GDG data sets on an individual user ID or group name basis. You control this processing with the MODEL(USER), MODEL(GROUP), and MODEL(GDG) operands of the SETROPTS command. The following example shows how to specify this option for USER data sets:

```
SETROPTS MODEL(USER)
```

To specify this option, you must have the SPECIAL attribute.

Note: The FROM(*profile-name*) operand on the ADDSD command overrides any specifications from the MODEL(USER) or MODEL(GROUP) operands.

If you specify MODEL(NOGDG), MODEL(NOUSER), or MODEL(NOGROUP), RACF does not use a model data set profile for new GDG, USER, or GROUP data sets, respectively. For more information, see “Automatic Profile Modeling for Data Sets” on page 175.

If you specify NOMODEL, RACF does not use automatic model processing for GDG, group, or user data sets.

NOMODEL is in effect when a RACF database is first initialized using IRRMIN00.

Bypassing Automatic Data Set Protection (NOADSP Option)

If you have the SPECIAL attribute, you can specify that RACF ignore the ADSP attribute (if specified in user profiles). To do this, enter:

```
SETROPTS NOADSP
```

With the SETROPTS NOADSP operand in effect, RACF does not automatically create discrete data set profiles when users who have the ADSP attribute create new data sets. IBM recommends the NOADSP option because it reduces the number of data set profiles in the RACF database. Using generic data set profiles is generally more efficient.

You can reinstate normal ADSP processing with the ADSP operand.

ADSP is in effect when a RACF database is first initialized using IRRMIN00.

Displaying and Logging Real Data Set Names (REALDSN Option)

If your installation is using the naming conventions table or installation exits to convert data set names, you can specify that RACF put the actual data set names used by RACROUTE REQUEST=AUTH and REQUEST=DEFINE into any SMF log record and operator messages. To do this, enter:

```
SETROPTS REALDSN
```

Putting the REALDSN option into effect ensures that log printouts and operator messages identify data sets by their real names rather than by the data set names that are created by installation exit routines to conform to RACF naming conventions. To specify this option, you must have the SPECIAL attribute.

Note: This option has no effect on single-qualifier data set names (unless they have been modified by the naming conventions table or an exit routine), whose real data set names continue to be the prefixed ones. For more information, see *z/OS Security Server RACF System Programmer's Guide*.

NOREALDSN is in effect when a RACF database is first initialized using IRRMIN00.

Protecting Data Sets with Single-Qualifier Names (PREFIX Option)

You can RACF-protect data sets that have names consisting of only a single qualifier (that is, single-level names). To get RACF protection for single-qualifier names, issue the SETROPTS command with the PREFIX operand to activate the facility and define a prefix. If you use the SETROPTS command with the PREFIX operand to define a prefix (high-level qualifier), RACF internally modifies single-qualifier names by adding the high-level qualifier when it processes requests for the data set. The prefix must be an existing group name and cannot be the name used as the high-level qualifier of any actual data sets or data set profiles in the system. The following example shows how to RACF-protect data sets with single-qualifier names with the prefix RAC1LVL:

```
SETROPTS PREFIX(RAC1LVL)
```

Attention

If you do not issue the SETROPTS command with the PREFIX operand, a system ABEND occurs if a discrete profile is created when a user tries to create a data set with a single-qualifier name.

To specify the PREFIX or NOPREFIX operands, you must have the SPECIAL attribute.

Activating Tape Data Set Protection (TAPEDSN Option)

If you have the SPECIAL attribute, you can activate tape data set protection by using the TAPEDSN operand of the SETROPTS command. When you activate tape data set protection, RACF refers to profiles in the DATASET class when verifying a user's access authority to a tape data set. The following example shows how to specify this option:

```
SETROPTS TAPEDSN
```

If you have the SPECIAL attribute, you can also deactivate tape data set protection by using the NOTAPEDSN operand on the SETROPTS command.

NOTAPEDSN is in effect when a RACF database is first initialized using IRRMIN00.

Guideline: If you use a tape management system, such as DFSMSrmm, do not enable TAPEDSN. For more information, see “Using DFSMSrmm with RACF” on page 187.

Activating Tape Volume Protection (TAPEVOL Option)

If you have the SPECIAL attribute, you can activate tape volume protection by using the CLASSACT(TAPEVOL) operand of the SETROPTS command. When you activate tape volume protection, RACF refers to profiles in the TAPEVOL class when verifying a user's access authority to a tape volume. If both the TAPEVOL class and TAPEDSN are active, RACF maintains profiles in both the TAPEVOL and DATASET classes. Data fields within these two profiles (data set name in the TAPEVOL profile and volume serial in a discrete data set profile) link the two profiles to each other. The following example shows how to activate tape volume protection:

```
SETROPTS CLASSACT(TAPEVOL)
```

If you have the SPECIAL attribute, you can also deactivate tape volume protection by using the NOCLASSACT(TAPEVOL) operand on the SETROPTS command.

Guideline: If you use a tape management system, such as DFSMSrmm, do not enable TAPEVOL. For more information, see “Using DFSMSrmm with RACF” on page 187.

Establishing a Security Retention Period for Tape Data Sets (RETPD Option)

The RACF security retention period is the number of days that RACF protection remains in effect for a tape data set. For example, to select tape volumes to return to the scratch pool, a tape librarian can issue the SEARCH command with the EXPIRES operand. When the librarian issues this command, RACF uses the

security retention period to check if RACF protection for all data sets on a tape volume has expired. If RACF protection has expired, the tape volume can be returned to the scratch pool.

If you use a tape management system, such as DFSMSrmm, you need not enable RETPD. For more information, see “Using DFSMSrmm with RACF” on page 187.

If you define a tape volume with a TVTOC, RACF uses the security retention period when checking the authority to overwrite a data set on the volume with a data set of a different name. Before opening the tape data set for output, RACF ensures that the security retention periods for all of the following data sets on the volume have expired.

Users can specify a security retention period on the ADDSD and ALTDSD commands, or, for data sets covered by a discrete profile, by the use of the EXPDT/RETPD JCL operands. If a user does not specify a retention period with RACF commands or JCL, RACF selects a retention period through profile modeling, an installation exit, or a system default set with the RETPD operand on the SETROPTS command.

If you have the SPECIAL attribute, you can establish a system default number of days with the RETPD operand. With this operand, you can specify a one to five digit number in the range of 0–65533. To set a default retention period for a data set that never expires, specify 99999. The following example shows how to specify a RACF security retention period of 365 days:

```
SETROPTS RETPD(365)
```

RACF uses the default security retention period for a tape data set in the following situations:

- When a user defines a data set (using ADDSD) without specifying a retention period
- When a user defines a data set (using ADDSD) or changes a data set profile (using ALTDSD) and specifies RETPD(0)
- When a user specifies RETPD=0 on the JCL statement
- When a user specifies EXPDT=*today's date* on the JCL statement
- When a user omits the RETPD and EXPDT parameters on the JCL statement

For example, if a user specifies RETPD=0 on the JCL statement and your installation has established a default retention period of 365 using SETROPTS RETPD, RACF uses 365 as the retention period for the user's data set.

The default security retention period when RACF is installed is RETPD(0), to indicate no retention period.

Notes:

1. The RACF security retention period is independent of the data set retention period specified by the EXPDT/RETPD JCL operands. However, the two retention periods are the same initially if the data set has a discrete profile. You can modify the security retention period by using the ALTDSD command, but you cannot change the data set retention period in the tape label of tape data sets.
2. The security retention period tape data sets has meaning only when both the TAPEVOL class and TAPEDSN are active.

Erasing Scratched or Released Data (ERASE Option)

If you have the SPECIAL attribute, you can activate erase-on-scratch processing with the ERASE operand on the SETROPTS command. If erase-on-scratch is active and you specify the ERASE option in the data set profile using the ADDSD or ALTDSD command (this sets the erase indicator), ERASE specifies that data management is to erase the contents of any deleted data sets and any scratched or released DASD extents that are part of a data set protected by that profile. When RACF runs on a system that includes data management support for erase-on-scratch, the contents of a scratched and erased data set cannot be read, unless the following restriction related to tape data sets applies.

Restriction: Setting the erase indicator in a data set profile might *not* cause data on tape to be erased unless your installation activates the TAPEAUTHDSN option in the DEVSUPxx member of SYS1.PARMLIB and your tape management supports the TAPEAUTHDSN setting.

When you activate the TAPEAUTHDSN option and a data set (with the erase indicator set) is opened on tape, data management passes the erase indicator setting to your tape management system, so that your tape management system can erase the protected data on tape before the tape is scratched. If your tape management system is DFSMSrmm, when you activate TAPEAUTHDSN and you set the erase indicator for a data set profile, all contents on tape are erased during volume release processing. For information about using this option with DFSMSrmm, see *z/OS DFSMSrmm Implementation and Customization Guide*. If you use a different tape management system, refer to your product documentation.

The ERASE operand has several suboperands that allow an installation to override user specifications.

- ALL specifies that *all* data sets (including temporary data sets) are always erased, regardless of the erase indicator in the data set profile. When this option is selected, installation exit routines *cannot* prevent any data set from being erased by overriding this option.
- SECLEVEL allows you to specify a security level at which all data sets at this security level or higher are always erased, regardless of the erase indicator in the profile.
- NOSECLEVEL specifies that RACF is not to use the security level in the data set profile when it decides whether data management is to erase a scratched data set.

The following example shows how to activate erase-on-scratch processing for all data sets with a security level of CONFIDENTIAL or higher.

```
SETROPTS (ERASE) SECLEVEL(CONFIDENTIAL)
```

If you specify the ERASE operand without the ALL suboperand, erase-on-scratch processing applies only to data sets that do not have system-generated temporary names and do not have names that begin with **SYSUT. You can extend erase-on-scratch to include temporary data sets with system-generated names by using the naming conventions table to modify system-generated names to look like permanent names. In this case, you need not specify ALL.

If you have the SPECIAL attribute, you can also deactivate erase-on-scratch processing by using the NOERASE operand on the SETROPTS command.

NOERASE is in effect when a RACF database is first initialized using IRRMIN00.

Establishing National Language Defaults (LANGUAGE Option)

If you have the SPECIAL attribute, you can specify the installation defaults for national languages on your system. You can specify a primary language and a secondary language. Applications that use the RACROUTE REQUEST=EXTRACT request to determine a user's primary and secondary languages can use the installation defaults set by SETROPTS if the user does not have his or her own language preferences.

To specify the installation default languages, enter:

```
SETROPTS LANGUAGE(PRIMARY(language1) SECONDARY(language2))
```

You must specify a 3-character language code unless RACF is running with the MVS message service active.

LANGUAGE(PRIMARY(ENU) (SECONDARY(ENU))), which means American English, is in effect when a RACF database is first initialized using IRRMIN00.

SETROPTS Options to Activate In-Storage Profile Processing

RACF provides processing to activate in-storage profiles. To help maximize the performance of your RACF database, you can activate one of the following SETROPTS operands for each eligible RACF general resource class.

GENLIST	RACF copies all generic profiles into storage for the specified class.
RACLIST	RACF copies all profiles—both discrete and generic—into storage for the specified class.

Restriction: You cannot activate SETROPTS GENLIST and SETROPTS RACLIST processing for the same general resource class.

There is no need to respecify your GENLIST or RACLIST options for each class following a system IPL. Each time you IPL, RACF automatically reactivates GENLIST and RACLIST processing for your requested classes and recopies the applicable profiles into storage.

Guidelines for choosing between GENLIST and RACLIST processing for a class:

- Generally, when you do not share the RACF database with RACF on a VM system, RACLIST provides the best performance with the lowest usage of common storage.
- When you share your RACF database with RACF on a VM system, avoid activating RACLIST processing for classes such as VMMDISK or TERMINAL when these classes contain numerous discrete profiles. RACF on VM has limited storage available for in-storage profiles and the storage is located below 16 megabytes on systems using 24-bit addressing.
- When a class contains numerous discrete profiles, activating GENLIST, rather than RACLIST, significantly reduces your common storage requirements. However, GENLIST processing might degrade performance, particularly for a z/OS system sharing the RACF database, because needed profiles might be unavailable in storage and require physical access to the RACF database.
For details about RACF virtual storage requirements, see *z/OS Security Server RACF System Programmer's Guide*.

For information on in-storage profile processing with shared systems, see:

- “SETROPTS GENLIST Processing on Shared Systems” on page 138

- “SETROPTS RACLIST Processing on Shared Systems” on page 140.

SETROPTS GENLIST Processing

If you have the SPECIAL attribute, you can activate SETROPTS GENLIST processing. Activate this function for general resource classes that contain a small number of frequently referenced generic profiles. When you activate SETROPTS GENLIST processing, you enable the sharing of in-storage generic profiles for the classes you specify. For a list of the classes eligible for GENLIST processing, see the description of the class descriptor table (CDT) in *z/OS Security Server RACF Macros and Interfaces*.

To activate this function, issue the SETROPTS GENLIST(*classname*), where *classname* is one of the following:

- A member class specified in the class descriptor table (CDT)
- Grouping class RACFVARS or NODES

RACF processes *classname* and all classes that share the same POSIT value on their class descriptor table (CDT) entries. The following example shows how to activate SETROPTS GENLIST processing for the TERMINAL class.

```
SETROPTS GENLIST(TERMINAL)
```

After you activate SETROPTS GENLIST processing for a general resource class, RACF copies a generic profile in that class from the RACF database into common storage the first time an authorized user requests access to a resource protected by it. The profile is retained in common storage and is available to all authorized users, thereby saving real storage because the need to retain multiple copies of the same profile (one copy for each requesting user) in common storage is eliminated. Also, because RACF does not have to retrieve the profile each time a user requires access to it, this function saves processing overhead.

Note that a general resource class must be active before you can activate SETROPTS GENLIST processing for that class. If the class is not active, issue the SETROPTS command with both the GENLIST and CLASSACT operands and specify the desired class. The following example shows how to activate the TERMINAL class and SETROPTS GENLIST processing for that class on the same command.

```
SETROPTS CLASSACT(TERMINAL) GENLIST(TERMINAL)
```

For more information on activating protection for specific general resource classes, check the index of this document for the class name.

Deactivating SETROPTS GENLIST Processing

If you have the SPECIAL attribute, you can deactivate SETROPTS GENLIST processing for general resource classes. To deactivate this function, issue the SETROPTS command with the NOGENLIST operand and the selected general resource classes.

NOGENLIST is the default and is in effect for all eligible classes that are defined in the class descriptor table (CDT) when a RACF database is first initialized using IRRMIN00.

See *z/OS Security Server RACF System Programmer's Guide* for more information about SETROPTS GENLIST processing.

SETROPTS GENLIST Processing on Shared Systems

If your installation has two or more systems sharing a RACF database, you need to issue the SETROPTS GENLIST command on only one of those systems. SETROPTS GENLIST processing is automatically propagated to all systems sharing the database.

Refreshing Profiles for SETROPTS GENLIST Processing

If your installation has activated SETROPTS GENLIST processing for a particular resource class, you must refresh in-storage profiles for this processing when you make changes to one of these profiles in the database. Refreshing profiles for SETROPTS GENLIST processing ensures that the most current copy of a profile resides in common storage and is available for RACF authorization checking. To refresh profiles for this processing, issue the SETROPTS command with the GENERIC and REFRESH operands and specify the appropriate resource classes. For more information, see “Refreshing In-Storage Generic Profile Lists (GENERIC REFRESH Option)” on page 141.

For information about SETROPTS REFRESH processing on shared systems, see “Refreshing Shared Systems (REFRESH Option)” on page 142.

SETROPTS RACLIST Processing

If you have the SPECIAL attribute, you can activate SETROPTS RACLIST processing. When you activate SETROPTS RACLIST processing, you enable the sharing of both in-storage discrete and in-storage generic profiles for the classes you specify. For a list of the classes eligible for RACLIST processing, see the description of the class descriptor table (CDT) in *z/OS Security Server RACF Macros and Interfaces*.

To activate this function, issue SETROPTS RACLIST(*classname*), where *classname* is one of the following:

- A member class for which RACLIST=ALLOWED is specified in the class descriptor table (CDT)
- Grouping class RACFVARS or NODES

RACF will RACLIST *classname* and all classes that share the same POSIT value on their class descriptor table (CDT) entries. The following example shows how to activate SETROPTS RACLIST processing for the TERMINAL class.

```
SETROPTS RACLIST(TERMINAL)
```

Notes:

1. If the system is enabled for sysplex communication and a command is successful on the system on which it was issued, RACF propagates the command to the other members of the data sharing group.
2. If the command fails on any of the peer systems and the system is in data sharing mode, RACF stops processing the command and backs it out of all the member systems, including the system on which it was issued.
3. In non-data sharing mode, the command can fail on a peer system without backing out of the other systems.
4. If the system is not enabled for sysplex communication, the command does not take effect on the other systems sharing the database until you issue it on those systems or the systems are IPLed.

When you activate SETROPTS RACLIST processing for a general resource class, RACF loads both discrete and generic profiles for the class into a data space. These

profiles are available to all authorized users, thereby eliminating the need for RACF to retrieve a profile each time a user requests access to a resource protected by it. As a result, when you activate this function, you reduce processing overhead.

If the RACGLIST class is active and has a profile with the same name as the RACLISTed class, RACF saves the results on the database as *classname_nnnnn* profiles in the RACGLIST class, in addition to loading them into a data space. For example, RACF would save the RACLISTed data for the TERMINAL class as TERMINAL_00001, TERMINAL_00002, and so forth. For more information on RACGLIST, see “The RACGLIST Class” on page 271.

If RACROUTE REQUEST=LIST,GLOBAL=YES was previously issued for the class, issuing SETROPTS RACLIST deletes the data space created by the RACROUTE request and replaces it with a new one. The SETROPTS RACLIST overrides the GLOBAL=YES RACLIST. Output from a SETR LIST command displays the class in the SETR RACLIST CLASSES = line rather than in the GLOBAL=YES RACLIST ONLY = line. For more information, see “Using RACROUTE REQUEST=LIST,GLOBAL=YES Support” on page 271.

Note that a general resource class must be active before you can activate SETROPTS RACLIST processing for that class. If the class is not active, issue the SETROPTS command with both the RACLIST and CLASSACT operands and specify the desired class. The following example shows how to activate the TERMINAL class and SETROPTS RACLIST processing for that class on the same command.

```
SETROPTS CLASSACT(TERMINAL) RACLIST(TERMINAL)
```

For more information on activating protection for specific general resource classes, check the index of this document for the class name.

Additional considerations for RACLIST

There are some special considerations regarding RACLIST processing. For information, see the following topics.

Topic	See...
Profile size for resources in classes processed using SETROPTS RACLIST or RACROUTE REQUEST=LIST	“Limiting the Size of Your Access Lists” on page 216
SETROPTS RACLIST processing for resources in the CDT class (dynamic classes)	Chapter 8, “Administering the Dynamic Class Descriptor Table (CDT),” on page 301

Deactivating SETROPTS RACLIST Processing

If you have the SPECIAL attribute, you can deactivate SETROPTS RACLIST processing for general resource classes. To deactivate this option, issue SETROPTS NORACLIST(*classname*). RACF processes *classname* and all classes that share the same POSIT value on their class descriptor table (CDT) entries.

You can also use SETROPTS NORACLIST to delete a data space created by a RACROUTE REQUEST=LIST,GLOBAL=YES command. Therefore, the command must operate on classes even though RACLIST=DISALLOWED is specified in the class descriptor table (CDT). If RACGLIST is active and RACGLIST *classname_nnnnn* profiles exist, RACF deletes them and keeps the base RACGLIST profile name. For more information, see “The RACGLIST Class” on page 271 and “Using RACROUTE REQUEST=LIST,GLOBAL=YES Support” on page 271.

Notes:

1. You should issue a SETROPTS NORACLIST command for classes RACLISTed by RACROUTE REQUEST=LIST,GLOBAL=YES *only* after all classes that issued RACROUTE REQUEST=LIST,ENVIR=CREATE,GLOBAL=YES have given up their access to the RACLIST data space by issuing RACROUTE REQUEST=LIST,ENVIR=DELETE.
2. If the system is enabled for sysplex communication and a command is successful on the system on which it was issued, RACF propagates the command to the other members of the data sharing group.
3. If the command fails on any of the peer systems RACF does *not* back it out of the member systems.
4. If the system is not enabled for sysplex communication, the command does not take effect on the other systems sharing the database until you issue it on those systems or the systems are IPLed.

NORACLIST is the default and is in effect for all eligible classes that are defined in the class descriptor table (CDT) when a RACF database is first initialized using IRRMIN00.

See *z/OS Security Server RACF System Programmer's Guide* for more information about SETROPTS RACLIST processing.

SETROPTS RACLIST Processing on Shared Systems

If two or more systems that are not enabled for sysplex communication are sharing a RACF database, SETROPTS RACLIST processing applies only to the system on which you issue the SETROPTS command. With this type of sharing, you must issue the SETROPTS command on all of the systems in order to perform RACLIST processing on all of the systems. If you do not issue the SETROPTS RACLIST command on one of the shared systems, RACLIST is performed for that system when the system re-IPLs.

On systems that are enabled for sysplex communication, issue the SETROPTS RACLIST command only once. If the command is successful, it is propagated to the other members of the data sharing group.

Refreshing Profiles for SETROPTS RACLIST Processing

Any changes made to discrete or generic profiles activated for SETROPTS RACLIST processing become effective only when you issue the SETROPTS command with both the RACLIST and REFRESH operands. You can refresh these profiles if you have the SPECIAL attribute.

To refresh the profiles, issue SETROPTS RACLIST(*classname*) REFRESH. RACF refreshes *classname* and all classes that share the same POSIT value on their class descriptor table (CDT) entries.

Restriction: Whenever you update or delete a profile in a class where profiles contain profile segments (other than the base segment), issue the SETROPTS RACLIST REFRESH command *immediately* after you make the change. Otherwise, unexpected results could occur because profile segments themselves do not reside in the data space and a mismatch with the RACLISTed profile could occur.

You can also use SETROPTS RACLIST REFRESH to refresh a class RACLISTed by a RACROUTE REQUEST=LIST GLOBAL=YES command. RACF deletes the old data space and loads the discrete and generic profiles for the class into a new data space.

Issuing the SETROPTS RACLIST REFRESH command has no effect on which line of SETROPTS LIST output displays a RACLISTed class. If the class were RACLISTed solely by RACROUTE REQUEST=LIST, ENVIR=CREATE, GLOBAL=YES the class will be listed in the GLOBAL=YES RACLIST ONLY = line. Regardless of whether the class was RACLISTed by that means, if it was RACLISTed by SETR RACLIST *classname*, the class will be listed only in the SETR RACLIST CLASSES = line.

If the RACGLIST class is active and contains a profile named *classname*, RACF rebuilds or creates the RACGLIST *classname_nnnnn* profiles to hold the new contents of the new data space. For more information, see “The RACGLIST Class” on page 271 and “Using RACROUTE REQUEST=LIST,GLOBAL=YES Support” on page 271.

Note that you must issue this command each time you want RACF to perform the refresh process. The following example shows how to activate refreshing of SETROPTS RACLIST processing for the DASDVOL and TERMINAL classes.

```
SETROPTS RACLIST(DASDVOL TERMINAL) REFRESH
```

For information about SETROPTS REFRESH processing on shared systems, see “Refreshing Shared Systems (REFRESH Option)” on page 142.

SETROPTS REFRESH Option for Special Cases

RACF provides the SETROPTS REFRESH operand to allow the administrator to refresh profiles in any situation. The options described in this topic are:

- GENERIC REFRESH
- GLOBAL REFRESH
- REFRESH for shared systems

Refreshing In-Storage Generic Profile Lists (GENERIC REFRESH Option)

If you have the SPECIAL, AUDITOR, or OPERATIONS attribute, you can initiate the refreshing of in-storage generic profile lists by specifying the GENERIC and REFRESH operands on the SETROPTS command.

When you specify GENERIC and REFRESH, you also specify one or more classes for which you want RACF to refresh in-storage generic profile lists. This causes all of the in-storage generic profiles in the specified general resource class (except those in the global access checking table) to be replaced with new copies from the RACF database. Note that you must issue this command each time you want RACF to perform the refresh process.

To refresh the profiles, issue the SETROPTS GENERIC(*classname*) REFRESH command. RACF processes *classname* and all classes that share the same POSIT value on their class descriptor table (CDT) entries.

The following example shows how to refresh in-storage generic profiles for the DATASET and TERMINAL classes.

```
SETROPTS GENERIC(DATASET TERMINAL) REFRESH
```

If you use SETROPTS GENLIST to activate shared in-storage generic profiles for a general resource class, RACF refreshes the profiles as well as the profile lists for

that class when you specify the class with `GENERIC` and `REFRESH`. For more information, see “`SETROPTS` Options to Activate In-Storage Profile Processing” on page 136.

If you specify `SETROPTS GENERIC(*) REFRESH`, RACF refreshes profile lists for the `DATASET` class and all active classes except resource grouping classes and classes defined with the `GENERIC(DISALLOWED)` attribute.

If you specify `NOGENERIC` on the `SETROPTS` command, RACF stops using in-storage generic profile lists but does not immediately delete them. RACF deletes the profile lists at the end of the job or TSO session, or when you again specify `GENERIC`. When you specify `GENERIC`, RACF rebuilds the profile lists.

Note: You must have the `SPECIAL` attribute to issue the `SETROPTS GENERIC` command by itself. However, to issue `SETROPTS GENERIC (classname) REFRESH`, you do not need the `SPECIAL` attribute. However, you must have the `group-SPECIAL`, `group-AUDITOR`, `group-OPERATIONS`, `AUDITOR`, or `OPERATIONS` attribute.

For information about `SETROPTS REFRESH` processing on shared systems, see “Refreshing Shared Systems (REFRESH Option).”

Refreshing Global Access Checking Lists (GLOBAL REFRESH Option)

If you have the `SPECIAL` attribute, you can initiate the refreshing of global access checking lists by specifying the `GLOBAL` and `REFRESH` operands on the `SETROPTS` command. When you specify `GLOBAL` and `REFRESH`, also specify the class for which you want RACF to refresh global access checking lists. Note that you must issue this command each time you want RACF to perform the refresh process.

To refresh the profiles, issue the `SETROPTS GLOBAL(classname) REFRESH` command. RACF processes *classname* and all classes that share the same `POSIT` value on their class descriptor table (CDT) entries.

The following example specifies that you want RACF to refresh global access checking lists for the `DATASET` and `TERMINAL` classes.

```
SETROPTS GLOBAL(DATASET TERMINAL) REFRESH
```

If you specify `GLOBAL(*)`, RACF refreshes access checking lists for the `DATASET` class and all active classes in the class descriptor table (CDT).

If you specify `NOGLOBAL`, you disable global access checking for the class that you specify.

For information about `SETROPTS REFRESH` processing on shared systems, see “Refreshing Shared Systems (REFRESH Option).”

Refreshing Shared Systems (REFRESH Option)

If two or more systems that are *not* enabled for sysplex communication are sharing a RACF database, `SETROPTS REFRESH` processing applies only to the system on which you issue the `SETROPTS` command. With this type of sharing, you must issue the `SETROPTS` command on all of the systems to perform `REFRESH`

processing on all of the systems. If you do not issue the SETROPTS REFRESH command on one of the shared systems, REFRESH is performed for that system when the system re-IPLs.

On systems that are enabled for sysplex communication, issue the REFRESH command only once. If the command is successful, it is propagated to the other members of the data sharing group.

If the command fails on any of the peer systems and the system is in data sharing mode, RACF stops processing the command and backs it out of all the member systems, including the system on which it was issued.

In non-data sharing mode, the command can fail on a peer system without backing out of the other systems.

SETROPTS Options for Special Purposes

Some options are useful for special purposes. You can specify them at any time, but you might not want to specify them when RACF is first installed. These options include:

- TERMINAL
- CLASSACT for the SECDATA and SECLABEL classes
- SESSIONINTERVAL
- WHEN(PROGRAM)

Protecting Undefined Terminals (TERMINAL Option)

If you have the SPECIAL attribute, you can specify the universal access authority (UACC) that RACF uses when users attempt to log on to TSO from terminals that are not defined to RACF. You can specify this option with the TERMINAL operand of the SETROPTS command, as shown in the following example:

```
SETROPTS TERMINAL(READ|NONE)
```

Attention

Before you specify NONE, be sure that you define your terminals to RACF and give the appropriate users and groups proper authorization to use them. Otherwise, users cannot access the terminals.

When you specify READ or NONE, you establish a default UACC for all users to undefined terminals on your system. If you specify READ, all users can access all terminals on your system (if allowed to by the security classifications of the terminals). If you specify NONE, only users and groups that you authorize to use a terminal through its access list can use it. If you do not specify either READ or NONE, the default value is READ. For more detailed information, see “Protecting Terminals” on page 247.

For undefined terminals, READ access authority is in effect when a RACF database is first initialized using IRRMIN00.

Activating the Security Classification of Users and Data

If you have the SPECIAL attribute, you can activate security classification of users and data by specifying CLASSACT(SECDATA) or CLASSACT(SECLABEL) on the SETROPTS command, as shown in the following examples:

```
SETROPTS CLASSACT(SECDATA)  
SETROPTS CLASSACT(SECLABEL)
```

Security classification of users and data allows an installation to impose additional access controls on resources by defining security levels, security categories, and security labels for both users and resources.

Note: You can create profiles in the SECDATA and SECLABEL classes, and specify security classifications in resource and user profiles, without actually activating the SECDATA and SECLABEL classes. When authorization checking occurs, the security classifications are ignored by RACF. This allows you to “label” the profiles without enforcing the security classifications.

If you have the SPECIAL attribute, you can also deactivate security classification of users and data by specifying NOCLASSACT(SECDATA) or NOCLASSACT(SECLABEL), as appropriate, on the SETROPTS command.

NOCLASSACT(SECDATA) and NOCLASSACT(SECLABEL) are in effect when a RACF database is first initialized using IRRMIN00.

Establishing the Maximum VTAM Session Interval (SESSIONINTERVAL Option)

If you have the SPECIAL attribute, you can set the maximum number of days that any session segment password in an APPCLU profile can go without being changed. If any APPCLU profile has a higher interval limit, the SETROPTS value is used instead.

To set the limit, enter:

```
SETROPTS SESSIONINTERVAL(n)
```

where *n* is the maximum number of days that can be specified and must be between 1 and 32767.

To remove the system-wide maximum (allowing any value in the profiles to take effect), enter:

```
SETROPTS NOSESSIONINTERVAL
```

Activating Program Control (WHEN(PROGRAM) Option)

If you have the SPECIAL attribute, you can activate program control by using the WHEN(PROGRAM) operand of the SETROPTS command. When program control is active, RACF provides access control to load modules, and program access to data sets and SERVAUTH resources. The following example shows how to specify this option:

```
SETROPTS WHEN(PROGRAM)
```

Access control to load modules allows only authorized users to load and execute specified load modules (programs). RACF uses profiles in the PROGRAM general resource class to control access to programs.

Program access to data sets allows an authorized user or group of users to access specified data sets in conjunction with the user's authority to execute a certain program. That is, some users can access specified data sets at a specified access level only while executing a certain program.

Program access to SERVAUTH class resources allows an authorized user or group of users to access certain IP addresses in conjunction with the user's authority to execute a certain program. That is, some users can access specified IP addresses at a specified access level only while executing a certain program.

If you have the SPECIAL attribute, you can also deactivate program control by using the NOWHEN(PROGRAM) operand on the SETROPTS command.

NOWHEN(PROGRAM) is in effect when a RACF database is first initialized using IRRMIN00.

Notes:

1. If the system is enabled for sysplex communication and a command is successful on the system on which it was issued, RACF propagates the command to the other members of the data sharing group.
2. If the command fails on any of the peer systems and the system is in data sharing mode, RACF stops processing the command and backs it out of all the member systems, including the system on which it was issued.
3. If the system is not enabled for sysplex communication, the command does not take effect on the other systems sharing the database until you issue it on those systems or the systems are IPLed.
4. In non-data sharing mode, the command can fail on a peer system without backing out of the other systems.

For more information, see Chapter 9, "Protecting Programs," on page 321.

SETROPTS Options Related to Security Labels

Several options are related to security labels. They include:

- COMPATMODE (See page 147.)
- MLACTIVE (See page 148.)
- MLFSOBJ (See page 150.)
- MLIPCOBJ (See page 150.)
- MLNAMES (See page 151.)
- MLQUIET (See page 146.)
- MLS (See page 147.)
- MLSTABLE (See page 146.)
- SECLABELCONTROL (See page 145.)
- SECLBYSYSTEM (See page 151.)

Note: All of the above SETROPTS options related to security labels, except MLNAMES, require the SECLABEL class to be active. The MLNAMES option can be used while the SECLABEL class is not active.

Restricting Changes to Security Labels (SECLABELCONTROL option)

If you have the SPECIAL attribute, you can prevent users who do not have the SPECIAL attribute from doing either of the following:

- Specifying or changing a security label in a resource profile
- Changing a SECLABEL profile using the RALTER command

To place this control into effect, enter:

```
SETROPTS SECLABELCONTROL
```

When the SECLABELCONTROL option is in effect, only certain users can specify the SECLABEL operand on RACF commands:

- Users with the SPECIAL attribute can specify the SECLABEL operand on any RACF command.
- Users with the group-SPECIAL attribute can specify the SECLABEL operand only on the ADDUSER and ALTUSER commands when they add a user to a group within their scope of control. Also, group-SPECIAL users must be permitted to the SECLABEL profiles with at least READ access authority.
- Users without the SPECIAL attribute cannot specify the SECLABEL operand.

To cancel this option, specify NOSECLABELCONTROL on the SETROPTS command.

Preventing Changes to Security Labels (MLSTABLE Option)

If you have the SPECIAL attribute, and if the SECLABEL class is active, you can prevent users from changing the classification of data while the data is in use. Specifically, you can do all of the following:

- Prevent any user from changing the security label of a RACF profile
- Prevent any user from changing a SECLABEL profile using the RALTER command unless SETROPTS MLQUIET is in effect. Changes to the access list using the PERMIT command are allowed.

To do this, enter:

```
SETROPTS MLSTABLE
```

Restriction: This option cannot be activated when the SECLABEL class is inactive.

To cancel this option, specify NOMLSTABLE on the SETROPTS command.

Note: If you must change security labels while the system is in multilevel stable state, you can issue SETROPTS MLQUIET before making the changes. See “Quiescing RACF Activity (MLQUIET Option).”

Quiescing RACF Activity (MLQUIET Option)

If you have the SPECIAL attribute, and MLSTABLE is in effect, you can prevent users other than SPECIAL users, console operators, and started procedures from logging on, starting new jobs, or accessing resources. This prevents them from using the RACROUTE AUTH, DEFINE, and VERIFY requests.

To do this, enter:

```
SETROPTS MLQUIET
```

To cancel this option, specify NOMLQUIET on the SETROPTS command.

Restriction: If SETROPTS MLSTABLE is not in effect, the SETROPTS MLQUIET command is ignored.

Note: Do not specify SETROPTS MLQUIET if any system sharing the RACF database is not at the necessary software level for multilevel security support. For details, see *z/OS Planning for Multilevel Security and the Common Criteria*.

Use of the MLQUIET option can prevent a successful IPL of these systems. In addition, if no systems sharing the RACF database are capable of multilevel security, you might have to IPL with RACF inactive and update the database with the block update command (BLKUPD) in order to turn off the MLQUIET option.

Preventing the Copying of Data to a Lower Security Label (SETROPTS MLS Option)

If you have the SPECIAL attribute, and if the SECLABEL class is active, you can prevent unauthorized users from copying data from a resource with one security label to a resource with a lower security label. This protection is also called controlling “writedown”.

To do this, enter:

```
SETROPTS MLS(FAILURES)
```

Restrictions:

- You cannot activate this option when the SECLABEL class is inactive.
- The resource you want to protect must be in a resource class that is defined in the CDT with neither the RVRSMAC nor EQUALMAC attribute. (If the class has the RVRSMAC attribute, users are prevented from *writing-up*. If the class as EQUALMAC, users are not restricted in their write actions.)

You can authorize certain users to copy data from a resource with one security label to a resource with a lower security label by defining and controlling the *writedown* privilege. (For more information, see “Controlling the “Writedown” Privilege” on page 109.)

You can specify MLS(WARNING), rather than MLS(FAILURES), to allow the user request, but to send a warning message to the user and the security administrator. If you do not specify the FAILURES option with the SETROPTS MLS command, then MLS(WARNING) will be activated.

Restriction: SETROPTS MLS(WARNING) does not apply to resources controlled by the SETROPTS MLFSOBJ option (z/OS UNIX files and directories) and the SETROPTS MLIPCOBJ option (interprocess communication objects).

To cancel the SETROPTS MLS option, specify NOMLS on the SETROPTS command.

Activating Compatibility Mode For Security Labels (COMPATMODE Option)

If you are using security labels on your system, and you observe security label failures for some calls at the designated security console or in audit records, the reason might be that the caller used a pre-RACF 1.9 protocol that did not, or was unable to, specify a security label.

If this was the case, and you want to have security label authorization checks succeed for those callers who are not using current protocols, you might be able to use the COMPATMODE option on the SETROPTS command to do so. Specifying COMPATMODE allows the caller to access the resources it needs, providing the user has access to a security label that could allow the requested access to the resource.

RACF options

To establish COMPATMODE, enter:

```
SETROPTS COMPATMODE
```

Restriction: This option cannot be activated when the SECLABEL class is inactive.

To investigate the source of a security label failure, obtain a copy of the RACF audit records using output from the SMF data unload utility (IRRADU00). (See *z/OS Security Server RACF Auditor's Guide*.) Examine the records for the call to see if the failure occurred because of insufficient security label authority. Next, examine the token information for the caller. If the caller's token is identified as being created by a pre-RACF 1.9 protocol that either did not, or was unable to, specify a security label, RACF failed the security label authorization check.

NOCOMPATMODE is in effect when a RACF database is first initialized using IRRMIN00.

Enforcing Multilevel Security (MLACTIVE Option)

If you have the SPECIAL attribute, and if the SECLABEL class is active, you can control whether security labels are required for certain resource classes. When MLACTION is in effect, the following requirements are enforced:

Requirements:

- All work entering the system must be run by a RACF-defined user.
- A security label must be assigned to all work entering the system, including batch jobs and users logging on to TSO and MVS consoles, started procedures, and to any application that supports security labels when users log on.
- All user tasks running in a server's address space must have a security label that is equivalent to the security label of the address space.
- You must either assign and grant permission to a default security label for every RACF user ID, or permit user IDs to SYSLOW. Users without a default security label will attempt to run with SYSLOW when MLACTION(FAILURES) is in effect.
- A security label must be assigned to all profiles in the following classes:
 - APPCPORT
 - APPCSERV
 - APPCTP
 - APPL
 - DATASET
 - DEVICES
 - DIRECTRY
 - DSNADM
 - DSNR
 - FILE
 - GDSNBP and MDSNBP
 - GDSNCL and MDSNCL
 - GDSNDB and MDSNDB
 - GDSNJR and MDSNJR
 - GDSNPN and MDSNPN
 - GDSNSC and MDSNSC
 - GDSNSG and MDSNSG
 - GDSNSM and MDSNSM
 - GDSNSP and MDSNSP
 - GDSNTB and MDSNTB
 - GDSNTS and MDSNTS

- GDSNUF and MDSNUF
- SERVAUTH
- SERVER
- TAPEVOL
- TERMINAL
- USER
- VMDEV
- VMLAN
- VMMAC
- VMMDISK
- VMSEGMT
- WRITER

To enforce multilevel security, enter:

SETROPTS MLACTIVE(FAILURES)

Restriction: This option cannot be activated when the SECLABEL class is inactive.

You can also specify MLACTIVE(WARNING), which allows the users to log on or submit jobs. MLACTIVE(WARNING) sends a warning message to the user and to the security administrator when the user attempts to:

- Enter the system without a security label
- Access a resource in one of the previously mentioned classes but the resource has not been assigned a security label

If you do not specify the FAILURES option with the SETROPTS MLACTIVE command, then MLACTIVE(WARNING) will be activated.

To cancel the MLACTIVE option, specify NOMLACTIVE on the SETROPTS command.

Attention: Do not issue the SETROPTS MLACTIVE(FAILURES) command unless you have assigned appropriate security labels to users and to the resources they must access. To recover from such a situation, logon as a user with the SPECIAL attribute, specifying SYSHIGH as the current security label. Then, either assign security labels or issue SETROPTS NOMLACTIVE. If you turn on MLACTIVE and do not correctly define all profiles that need SECLABELs, IPL failures, or other serious problems can occur.

Guidelines:

- Back up your RACF database with a database that you know you can use to IPL.
- Define new system profiles (including classes such as DATASET, TERMINAL, TAPEVOL, APPL or any other active class that has SLBLREQ=YES in the class descriptor table) and ensure they have the correct security labels.
- Turn MLACTIVE on in WARNING mode.
- Watch out for relevant warning messages.

Data set and general resource profiles in WARNING mode: A user or task *can* access a resource that is in WARNING mode and has no security label even when MLACTIVE(FAILURES) is in effect and the class requires security labels. The user or task receives a warning message and gains access. (A data set or general resource is in WARNING mode when you define or modify the profile that protects it and you specify the WARNING operand.)

Restricting Access to z/OS UNIX Files and Directories (MLFSOBJ Option)

If you have the SPECIAL attribute, and if the SECLABEL class is active, you can prevent users (except trusted and privileged started tasks) from accessing z/OS UNIX file system resources, such as files and directories, that do not have security labels. While the SETROPTS MLFSOBJ option is in effect, all z/OS UNIX file system resources must have security labels.

To do this, enter:

```
SETROPTS MLFSOBJ(ACTIVE)
```

Restriction: This option cannot be activated when the SECLABEL class is inactive.

To cancel the MLFSOBJ option, specify MLFSOBJ(INACTIVE) on the SETROPTS command.

Note: Do not specify SETROPTS MLFSOBJ(ACTIVE) if any system sharing the RACF database is not at the necessary software level for multilevel security support. Use of the SETROPTS MLFSOBJ option should not cause problems on these systems, but it does not provide full protection on these systems. For details, see *z/OS Planning for Multilevel Security and the Common Criteria*.

Restricting Access to Interprocess Communication Objects (MLIPCOBJ Option)

If you have the SPECIAL attribute, and if the SECLABEL class is active, you can prevent users (except trusted and privileged started tasks) from accessing objects used for interprocess communication, such as semaphores, message queues, and shared memory, that do not have security labels. While the SETROPTS MLFSOBJ option is in effect, all interprocess communication objects must have security labels.

To do this, enter:

```
SETROPTS MLIPCOBJ(ACTIVE)
```

Restriction: This option cannot be activated when the SECLABEL class is inactive.

To cancel the MLIPCOBJ option, specify MLIPCOBJ(INACTIVE) on the SETROPTS command.

Guideline: Assign security labels to all users before activating MLIPCOBJ to ensure that all interprocess communication objects in progress are assigned security labels. One way to ensure this is to activate MLIPCOBJ at IPL time.

Note: Do not specify SETROPTS MLIPCOBJ(ACTIVE) if any system sharing the RACF database is not at the necessary software level for multilevel security support. Use of the SETROPTS MLIPCOBJ option should not cause problems on these systems, but it does not provide full protection on these systems. For details, see *z/OS Planning for Multilevel Security and the Common Criteria*.

Using Name-hiding (MLNAMES Option)

If you have the SPECIAL attribute, and if the SECLABEL class is active, you can prevent users from viewing the names of data sets, files and directories that they cannot read based on their current security labels. This option is known as *name-hiding*.

To do this, enter:

```
SETROPTS MLNAMES
```

To cancel the MLNAMES option, specify NOMLNAMES on the SETROPTS command.

When MLNAMES is active, users who list catalogs and directories will not see the names of data sets and files they cannot currently access. If the SECLABEL class is not active while MLNAMES is active, data set names will still be hidden from users who do not have at least READ access to the data sets. For details about name-hiding, see *z/OS Planning for Multilevel Security and the Common Criteria*.

Note: Do not specify SETROPTS MLNAMES if any system sharing the RACF database is not at the necessary software level for multilevel security support. Use of the SETROPTS MLNAMES option should not cause problems on these systems, but it does not provide full protection on these systems.

Activating Security Labels by System Image (SECLBYSYSTEM Option)

If you have the SPECIAL attribute, and if the SECLABEL class is active, you can allow activation of security labels on a system image basis. Specify the SMF ID of each selected system in the member list of profiles in the SECLABEL class to indicate that a particular security label is active on that system.

Rules:

1. Security labels that are not active on a particular system cannot be used or listed by users without SPECIAL or AUDITOR on that system.
2. If you define a security label with no member list, the security label is active on all systems.
3. If you specify a member list for the following security labels, it will be ignored:
 - SYSHIGH
 - SYSLOW
 - SYSNONE
 - SYSMULTI

When SECLBYSYSTEM is in effect, a batch job submitted with no security label executes with the security label of the JESINPUT class profile, unless the JESINPUT class security label is SYSMULTI.

After activating SECLBYSYSTEM, you must issue SETROPTS RACLIST(SECLABEL) REFRESH to complete the activation of security labels by system. This option cannot be activated when the SECLABEL class is inactive.

To activate this option, enter:

```
SETROPTS SECLBYSYSTEM
SETROPTS RACLIST(SECLABEL) REFRESH
```

To cancel the SECLBYSYSTEM option, specify NOSECLBYSYSTEM on the SETROPTS command. Then, issue the SETROPTS RACLIST(SECLABEL) REFRESH.

Note: Do not specify SETROPTS SECLBYSYSTEM if any system sharing the RACF database is not at the necessary software level for multilevel security support. Use of the SETROPTS SECLBYSYSTEM option should not cause problems on these systems, but it does not provide full protection on these systems. For details, see *z/OS Planning for Multilevel Security and the Common Criteria*.

SETROPTS Options for Automatic Control of Access List Authority

Use of the SETROPTS options ADDCREATOR and NOADDCREATOR allows you to specify whether the user ID of the person defining a resource profile is automatically placed on the access list for that resource with ALTER authority. The options are:

- ADDCREATOR
- NOADDCREATOR

Automatic Addition of Creator's User ID to Access List

The ADDCREATOR option indicates that the profile creator's user ID is placed on the profile access list with ALTER authority when any new DATASET or general resource profiles is defined using ADDSD, RDEFINE, or RACROUTE REQUEST=DEFINE.

This option is the default unless IRRMIN00 is run with PARM=NEW.

Automatic Omission of Creator's User ID from Access List

The NOADDCREATOR option indicates that the profile creator's user ID is not placed on the profile access list with ALTER authority under the following conditions:

- When any new DATASET or general resource profiles is defined using ADDSD, RDEFINE, or creating a generic profile through RACROUTE REQUEST=DEFINE
- When a discrete profile (other than the DATASET and TAPEVOL classes) is created through RACROUTE REQUEST=DEFINE

Even if the NOADDCREATOR option is used, in the DATASET and TAPEVOL classes created through RACROUTE REQUEST=DEFINE, the user ID of any profile creator is placed on the new profile's access list with ALTER authority.

This will occur when a user creates a permanent data set, if the user has ADSP and ADSP is active on the system, or when a user specifies PROTECT or SECMODEL on the JCL DD statement or TSO allocate command for a new permanent data set.

If IRRMIN00 is run with PARM=NEW, this option is the default.

Specifying the Encryption Method for User Passwords

By default, RACF uses the data encryption standard (DES) algorithm to encrypt passwords and operator identification card (OIDCARD) data.

If you want to use the ICHDEX01 exit routine to store the passwords and OIDCARD data in a masked form, use one of the following methods to override the DES algorithm:

- Use MLPA to cause RACF to find the exit. This is the recommended method because you only need to do it once.
- Create SMP/E USERMOD to claim ownership of ICHDEX01 and move it to LPALIB. This is not recommended because you need to perform this operation with each installation.

RACF performs two different encoding functions:

- Password/OIDCARD data encoding
- Password/OIDCARD data comparison

Encoding means that, given data in clear text and given an encryption key (which RACF constructs), the equivalent data is produced in encrypted form. RACF provides a “one-way” encoding. That is, data encrypted by RACF can only be decoded if the data is already known. For additional details, see *z/OS Security Server RACF System Programmer's Guide*.

Comparison means that, given a password (or OIDCARD data) as entered by a user (in clear text form) and given a password (or OIDCARD data) as stored in the RACF database in encoded form, an indication as to whether they are equal or not is returned.

RACF performs password comparison in the following way:

- RACF encrypts the user-entered data using the DES algorithm and compares it against the stored version. If they are equal, RACF returns to the caller with an “equal” indication.
- RACF encodes the user-entered data using the current masking algorithm and compares it against the stored version. If they are equal, RACF returns to the caller with an “equal” indication.

By encoding the user-entered data against both the DES algorithm and the masking algorithm, RACF allows the use of existing masked passwords and OIDCARD data until they can be replaced by the DES forms.

For compatibility with previous versions of RACF, a dummy ICHDEX01 exit routine is supplied with RACF. You should delete the dummy exit routine on all systems that share the RACF database after all of these systems have been converted to a version of RACF that supports the DES algorithm.

Using Started Procedures

A *procedure* consists of a set of job control language statements that are frequently used together to achieve a certain result. Procedures usually reside in the system procedure library, SYS1.PROCLIB, which is a partitioned data set. A *started procedure* is usually started by an operator, but can be associated with a functional subsystem. For example, DFSMS is treated as a started procedure even though it does not need to be specifically started with a START command.

Only RACF-defined users and groups can be specifically authorized to access RACF-protected resources. However, started procedures have system-generated JOB statements that do not contain the USER, GROUP, or PASSWORD parameter.

To enable started procedures to access the same RACF-protected resources that users and groups access, started procedures must have RACF user IDs and group names. By assigning them RACF identities, your installation can give started procedures specific authorization to access RACF-protected resources. For example,

you can allow JES to access spool data sets. To associate the names of started procedures with specific RACF group names and user IDs, you and your RACF system programmer can do one of the following:

1. Set up the STARTED class (the preferred method).
2. Create a started procedures table (ICHRIN03).

Assigning RACF User IDs to Started Procedures

As with any other user ID and group name, the user ID and group name that you assign to a started procedure must be defined to RACF using the ADDUSER and ADDGROUP commands, and the user must be connected to the group. You might also need to use the PERMIT command to authorize the users or groups to get access to the required resources. See *z/OS Security Server RACF Command Language Reference* for descriptions of these commands.

Protected User IDs

The user IDs that you assign to started procedures should have the PROTECTED attribute. Protected user IDs are user IDs that have the NOPASSWORD, NOPHRASE, and NOOIDCARD attributes. They are defined or modified using the ADDUSER and ALTUSER commands. See “Defining protected user IDs” on page 90 for more information.

Protected user IDs cannot be used to logon to the system, and are protected from being revoked through incorrect system access attempts. The following example shows a protected user ID being defined for a CICS region, and an existing user ID used by JES being given the PROTECTED attribute:

```
ADDUSER CICS03 DFLTGRP(STCGROUP) OWNER(STCADMIN) NOPASSWORD
ALTUSER JES      DFLTGRP(STCGROUP) OWNER(STCADMIN) NOPASSWORD NOPHRASE
```

If you do not specify NOPASSWORD for a user ID assigned to a started procedure, you should specify a password and change the password periodically. If you do not specify a password and do not specify NOPASSWORD, RACF uses the default group name as the password. Anyone who knows this user ID and password combination can gain access to any resource that the started procedure can access.

See “Using Protected User IDs for Batch Jobs” on page 478 for more information.

Note: If the associated user ID is revoked for any reason, the started procedure might have problems allocating new SMS-managed data sets, submitting batch jobs, and obtaining printed output.

Undefined User IDs

A started procedure runs as an undefined user if:

1. It is executed without associating its name with a RACF-defined user ID and group name.
2. The user or group is not defined.
3. The user is not connected to the group.

A started procedure running as an undefined user can access RACF-protected resources if the universal access authority for the resource is sufficient to allow the requested operation. However, if a started procedure requires access at a higher level than universal access, you *must* associate the started procedure with a RACF-defined user ID and group name.

Authorizing Access to Resources

A started procedure can gain access to RACF-protected resources in the following ways:

1. By the user ID or group name assigned as for any other user of the system (for example, universal access, entry and access list, and OPERATIONS).
2. By having the privileged attribute, which allows the started procedure to pass all authorization checking (unless the CSA or PRIVATE operand is specified on the RACROUTE request). No installation exits are called, no SMF records are generated, and no statistics are updated. (Note that bypassing authorization checking includes bypassing the checks for security classification of users and data.)
3. By having the trusted attribute, which means the same as privileged, except that you can request an audit using the SETROPTS LOGOPTIONS command.

Setting Up the STARTED Class

With the STARTED class, you do not need to change code or re-IPL the system in order to add or modify RACF identities for started procedures. You can modify the security definitions for started procedures *dynamically*, using the RDEFINE, RALTER, and RLIST commands. See *z/OS Security Server RACF Command Language Reference* for more information on these commands. In effect, the STARTED class provides a *dynamic* started procedures table.

To set up the STARTED class, enter these commands:

Example:

```
SETROPTS GENERIC(STARTED)

RDEFINE STARTED JES2.* UACC(NONE)
  STDATA(USER(JES2) GROUP(STCGROUP) TRUSTED(YES))
RDEFINE STARTED ** UACC(NONE)
  STDATA(USER(=MEMBER) GROUP(STCGROUP) TRACE(YES))

SETROPTS CLASSACT(STARTED) RACLIST(STARTED)
  or, if the STARTED class is already in use:
SETROPTS RACLIST(STARTED) REFRESH
```

Defining Profile Data

Profiles in the STARTED class include the STDATA segment, which contains fields for user ID, group name, trusted flag, privileged flag, and trace flag:

- The user ID can be a RACF user ID or the character string =MEMBER, which indicates that the member name is to be used as the user ID.
- The group name can be a RACF group name or the character string =MEMBER, which indicates that the member name is to be used as the group name.
- If tracing is specified, RACF issues operator message IRR812I during RACROUTE REQUEST=VERIFY or VERIFYX to indicate which profile is used. This message can be used during diagnosis of security problems with started procedures, to determine which profile was used for a particular started procedure.

RACF performs partial diagnosis when creating the STDATA segment to help you define profiles that work correctly. For example, RACF verifies that a specified user ID is connected to the group name, if specified.

Attention

Be sure to specify a group name (not =MEMBER) as the GROUP value of the STDATA segment, if both of the following are true:

1. The profile name contains generic characters (*, %, or &).
2. The USER value of the STDATA segment is the character string =MEMBER.

If you do not specify a group name, a new started procedure or job could be assigned on execution to a user ID that matches an existing user ID on your system. Consider defining a special group (for example, STCGROUP) for started procedures and job user IDs, and using this group name as the GROUP value of the STDATA segment.

In addition, be careful which libraries your started procedures come from and do not let your users update them. Refer to the JES customization manuals for information on specifying procedure libraries.

Specifying STARTED Class Profile Names

You can start jobs as well as procedures using the START command. The START command specifies the member name to start and, optionally, the job name to use. See *z/OS MVS System Commands* for more information on the START command.

For started procedure (job) address spaces, resource names in the STARTED class are of the form *member.job*, where:

<i>member</i>	The 1–8 character name of a member of a partitioned data set that contains the source JCL for the task to be started. The member can be a job or a started procedure.
<i>job</i>	The name identifying the procedure to be started. If the START command does not specify a job name, and the member does not contain a JOB statement to supply a job name, the system uses the member name as the job name when constructing the resource name for STARTED class processing.

For system address spaces, resource names are of the form *job.job*, or (if your system programmer used the JOBSpace option of the ATTR parameter of the ASCRE macro to create the address space), *member.job*. To determine which form to use for a procedure associated with a system address space, refer to the documentation for the application or consult the programmer. For programming details about creating address spaces, see “Creating address spaces” in *z/OS MVS Programming: Extended Addressability Guide*.

For each sample START command issued for a started procedure (job) address space, Table 8 on page 157 shows the resource name that will be used for STARTED class processing, and a list of names for STARTED class profiles that could be defined for each STARTED class resource.

Table 8. Sample profile names for STARTED class resources

START command	STARTED class resource name	STARTED class profile name
S CICS	CICS.CICS	CICS.CICS
		CICS.*
		CICS.**
S CICSP	CICSP.CICSP	CICSP.CICSP
		CICSP.*
		CICSP.**
		CICS*,**
		CICS*
S CICST	CICST.CICST	CICST.CICST
		CICST.*
		CICST.**
		CICS*,**
		CICS*
S IMS,JOBNAME=IMSPROD	IMS.IMSPROD	IMS.IMSPROD
		IMS.IMSP*
		IMS.*
		IMS.**
S IMS,JOBNAME=IMSTEST	IMS.IMSTEST	IMS.IMSTEST
		IMS.IMST*
		IMS.*
		IMS.**

Using the Started Procedures Table (ICHRIN03)

Your RACF system programmer can use the started procedures table (ICHRIN03) to associate the names of started procedures with specific RACF user IDs and group names.

The started procedures table can also contain a generic entry that assigns a user ID or group name to any started task that does not have a matching entry in the table. In this case, the table can specify that the started task name should be used as the user ID or group name, or it can assign a specific user ID or group name to the started task. You should ensure that the generic entry, if used, assigns a generic user ID or group name (for example, STCGROUP).

To modify the security definitions for started procedures using the started procedures table, you need to:

1. Edit the started procedures table.
2. Assemble and link-edit the updated table.
3. Re-IPL the system.

See *z/OS Security Server RACF System Programmer's Guide* for information on how to code the started procedures replaceable module, and for a complete description of the started procedures table (ICHRIN03).

Started Procedure Considerations

Here are some things to consider when you use started procedures:

1. Even if your installation uses the STARTED class, you must have a started procedures table (ICHRIN03). RACF cannot be initialized if ICHRIN03 is not present. A dummy ICHRIN03 is shipped with and installed by RACF. If you use the STARTED class, you should leave your existing ICHRIN03 in place, in case, for example, someone unintentionally deactivates the STARTED class. For more information, see *z/OS Security Server RACF System Programmer's Guide*.
2. For installations that have an existing started procedures table (ICHRIN03) and want to use the STARTED class, a sample REXX exec is provided in member ICHSPTCV in SYS1.SAMPLIB to process the output of ICHDSM00 and build RDEFINE commands to duplicate an existing started procedures table.
3. To make sure that critical system tasks (those marked TRUSTED or PRIVILEGED in ICHRIN03) start successfully, define specific STARTED profiles for them in the STARTED class.
4. **Guideline:** Assign the TRUSTED attribute when one of the following conditions applies:
 - The started procedure or address space creates or accesses a wide variety of unpredictably named data sets within your installation.
 - Insufficient authority to an accessed resource might risk an unsuccessful IPL or other system problem.

For a list of required and optional candidates for the TRUSTED attribute, see “Assigning the RACF TRUSTED attribute” in *z/OS MVS Initialization and Tuning Reference*.

5. When the STARTED class is active, RACF uses it before using the started procedures table (ICHRIN03). A generic profile such as ** or *.* with a valid STDATA segment will override all the entries in ICHRIN03.
6. To make sure that RACF uses the STARTED class, you should verify that all START commands have a matching profile with an STDATA segment that assigns a user ID. To do this:
 - a. Define an appropriate generic profile that matches all possible START commands (for example, ** or *.*).
 - b. Specify =MEMBER or a user ID of limited privileges.
 - c. Specify a group name, if you have specified =MEMBER as the USER value.

This approach ensures that, for any START command, there is always a matching profile with an STDATA segment that assigns a user ID. In addition, using this approach avoids the following situations, which cause RACF to use ICHRIN03 to process the START command:

- a. There is no matching profile.
 - b. There is a matching profile, but it does not have an STDATA segment.
 - c. There is a matching profile with an STDATA segment, but no user ID is specified.
 - d. There is a matching profile with an STDATA segment, no user ID is specified, but the assigned user ID matches an existing user ID on your system.
7. When RACROUTE REQUEST=VERIFY or VERIFYX is issued with a started procedure name, RACF checks to see if the STARTED class is active. If it is active, RACF uses the STARTED class to determine the user ID, group name, trusted flag, and privileged flag to use. If the STARTED class is not active, RACF uses the started procedures table (ICHRIN03). RACF also uses the

started procedures table, and issues message IRR813I or IRR814I if the STARTED class is active but one of the following occurs:

- a. RACF cannot find a matching profile in the STARTED class.
- b. RACF finds a matching profile but the profile does not assign a user ID.

Chapter 6. Protecting Data Sets on DASD and Tape

Protecting Data Sets	162
Rules for Defining Data Set Profiles	162
Standard Data Set Naming Conventions	163
Table-Driven Data Set Naming Conventions	163
Protecting Data Sets That Have Single-Qualifier Data Set Names	164
Protecting User Data Sets	164
Protecting Group Data Sets	165
Controlling the Creation of New Data Sets	165
Data Set Profile Ownership	166
Data Set Profiles	167
Protection Through Discrete Profiles	167
Protection through Generic Profiles	167
Rules for Generic Data Set Profile Names	168
When You Can Specify Generic Profile Names	168
When to Do a Generic Refresh	169
Choosing between Discrete and Generic Data Set Profiles	169
Generic Profile Checking for the DATASET Class	169
Generic Profile Performance	172
Using SETROPTS PROTECTALL and SETROPTS GENERIC(DATASET) Together	172
Authority to Modify Generic Profiles	173
Conditional Access Lists for Data Set Profiles	173
Universal Access Authority (UACC) for Data Sets	174
Automatic Profile Modeling for Data Sets	175
Automatic Profile Modeling for User Data Set Profiles	175
Automatic Profile Modeling for Group Data Set Profiles	176
Automatic Profile Modeling for GDG Data Sets	177
Password-Protected Data Sets	177
Protecting GDG Data Sets	178
Protecting Data Sets That Have Duplicate Names	179
Non-VSAM DASD Data Sets	179
VSAM Data Sets	179
Tape Data Sets	179
Disallowing Duplicate Names for Data Set Profiles	179
Using the PROTECT Operand or SECMODEL for Non-VSAM Data Sets	179
Protecting Multivolume Data Sets with Discrete Profiles	180
Non-VSAM DASD Data Set Considerations	180
Tape Data Set Considerations	180
VSAM Data Set Considerations	180
Setting ADDCREATOR/NOADDCREATOR Options for Both DASD and Tape	181
Protecting DASD Data Sets	181
Access Authorities for DASD Data Sets	181
Suggestions for Assigning Access Authorities to DASD Data Sets	182
Erasing of Scratched (Deleted) DASD Data Sets	182
Comparison of Password and RACF Authorization Requirements for VSAM	183
Protecting Catalogs	183
Protecting DASD System Data Sets	183
Bypassed RACF Protection	184
Enforced RACF Protection	184
DASD Volume Authority	185
DFSMSdss Storage Administration	186
Protecting Data on Tape	186
Using DFSMSrmm with RACF	187
Choosing Which Tape-Related Options to Use	187
Tape Data Set and Tape Volume Protection (TAPEDSN Active and TAPEVOL Active)	187
Tape Data Set Protection (TAPEDSN Active and TAPEVOL Inactive)	188

Data sets

Tape Volume Protection (TAPEVOL Active and TAPEDSN Inactive)	189
No Tape Volume or Tape Data Set Protection (TAPEVOL Inactive and TAPEDSN Inactive)	189
Protecting Existing Data on Tape (SETROPTS TAPEDSN in Effect)	189
Protecting New Data on Tape	190
Protecting Tape Volumes	191
Security Levels and Security Categories for Tapes	193
Security Labels for Tapes	194
Tape Volume Profiles That Contain a TVTOC.	194
Tape Volume Table of Contents (TVTOC)	194
Automatic TVTOC Tape Volume Profiles	195
Nonautomatic Tape Volume Profiles	196
Predefining Tape Volume Profiles for Tape Data Sets	196
RACF Security Retention Period Processing (TAPEDSN Must Be Active)	197
Authorization Requirements for Tape Data Sets When Both TAPEVOL and TAPEDSN Are Active	199
Authorization Requirements for Tape Data Sets When TAPEVOL Is Inactive and TAPEDSN Is Active	200
Authorization Requirements for Tape Data Sets When TAPEVOL Is Active and TAPEDSN Is Inactive	200
JCL Changes	200
Installations with DFSMSshm	200
IEC.TAPERING Profile in the FACILITY Class	201
Password-Protected Tape Data Sets	201
Using the PROTECT Parameter for Tape Data Set or Tape Volume Protection	201
Multivolume Tape Data Sets	202
RACF Authorization of Bypass Label Processing (BLP)	202
Authorization Requirements for Labels	203
Tape Data Set and Tape Volume Protection with Nonstandard Labels (NSL)	203
Tape Data Set and Tape Volume Protection for Nonlabeled (NL) Tapes	203
Opening an Unlabeled Tape for Input	203
Opening an Unlabeled Tape for Output	204

This topic contains in-depth information on protecting data sets on DASD and tape.

Protecting Data Sets

This topic describes considerations related to using RACF to protect data sets on DASD and tape. Unless there is an explicit qualification, all of the information in this topic applies to both DASD and tape.

To protect data sets, create data set profiles. These profiles can be either discrete or generic. See *z/OS Security Server RACF Command Language Reference* for information about how to use the ADDSD and PERMIT commands to create data set profiles.

Automatic direction of application updates for the DATASET class require special consideration. See “Controlling Automatic Direction of Passwords” on page 284 and “Considerations for the DATASET class” on page 455.

Rules for Defining Data Set Profiles

When you define data set profiles to RACF, you can use either standard or nonstandard naming conventions. If you use nonstandard naming conventions, the data set naming convention table and the single-level data set names option are ways to help “fit” RACF standard naming conventions.

The descriptions of naming conventions are followed by rules for protecting and allocating user and group data sets.

Standard Data Set Naming Conventions

By default, RACF expects a data set name (and the data set profile name) to consist of at least two qualifiers. RACF also expects the high-level qualifier of the data set profile name to be either a RACF-defined user ID or a RACF-defined group name.

If you and your implementation team have chosen to define data set profiles under the standard RACF naming conventions, you can create a group for each high-level qualifier that is not a user ID, and permit users to protect any data set that has that high-level qualifier by giving them CREATE authority in that group.

RACF can help enforce standard naming conventions at your location in several ways. These ways require users to use your predefined naming convention so that their data sets are RACF-protected.

- RACF has a PROTECTALL option on the SETROPTS command that allows a user to create or access a data set only if the data set is RACF-protected, by either a discrete or generic profile. See “RACF-Protecting All Data Sets (PROTECTALL Option)” on page 128 for more information.
- If your installation does not use PROTECTALL, use a RACROUTE REQUEST=DEFINE exit routine to ensure that a predefined generic profile exists before allowing a user to create a data set.
- When your users have the ADSP attribute, they can create or protect only data sets whose names begin with their own user ID, or for which they have CREATE or higher authority in the RACF group corresponding to the high-level qualifier of the data set name.

Table-Driven Data Set Naming Conventions

You can use the naming convention table to set up and enforce a data set naming convention other than that used by RACF. The table can:

- Supply a qualifier to be used as the high-level qualifier for authorization checking
- Convert data set names to RACF naming convention form for RACF use
- Convert names in RACF form to the installation's format for external display
- Enforce a naming convention by not allowing the definition of data sets that do not conform to an installation's rules
- Reduce RACF overhead by determining whether a data set is a user or group data set.

You can create a naming convention table (module ICHNCV00), which RACF uses to check and modify (internally to RACF) the data set name in all commands and macros that process data set names. You can use the table to selectively rearrange data set names to *fit* the RACF convention without actually changing those names.

Naming convention processing is done by RACF immediately before the preprocessing/naming convention installation exits are called. (The exits can still be used for additional processing.)

The RACF table-driven naming convention feature largely replaces the need for the ICHCNX00 exit routine. (The naming convention table is processed before each call to ICHCNX00.)

For more information on creating and using the RACF naming convention table, see *z/OS Security Server RACF System Programmer's Guide*.

Protecting Data Sets That Have Single-Qualifier Data Set Names

If some of the data sets in your installation have names that consist of a single qualifier, you can still RACF-protect those data sets. To get RACF protection for single-qualifier names, issue the SETROPTS command with the PREFIX operand. This command defines a high-level qualifier to be used as a prefix for single-qualifier names and activates the facility. Then, when RACF processes requests for the data set, RACF internally modifies single-qualifier names by adding the prefix, making the data set names acceptable to RACF routines.

In subsequent references to the profile, all RACF commands and the RACF report writer expect to see the prefix followed by a period and the single-level data set name. All SMF log records and all messages from RACF contain the RACF-modified version of the data set name.

Important

If you do not issue the SETROPTS command with the PREFIX operand, a system ABEND occurs when a user attempts to create a data set with a single-qualifier name. This abend occurs only when creating a discrete profile as part of data set allocation.

Note: The real data set names option (specified by the REALDSN operand on the SETROPTS command) applies only to name conversions made by the naming conventions table or installation exit routines. This option has no effect on single-qualifier data set names (unless they have been modified by the naming conventions table or an exit routine), whose “real data set names” continue to be the prefixed ones.

For more information on specifying the prefix, see “Protecting Data Sets with Single-Qualifier Names (PREFIX Option)” on page 132.

Protecting User Data Sets

A *user data set* is a data set whose high-level qualifier is a RACF user ID. The following rules apply to user data sets:

- In general, all RACF-defined users can protect their own data sets. However, some SETROPTS options can restrict the ability of users to define and change profiles. See “Restricting Changes to Security Labels (SECLABELCONTROL option)” on page 145.
- A user can RACF-protect a data set for another user under any of the following conditions:
 - The user who is protecting the data set has the SPECIAL attribute. A discrete or generic profile can be created.
 - The user who is protecting the data set has the group-SPECIAL attribute, and the high-level qualifier of the data set name is a user within the group-SPECIAL user's scope of authority. A discrete or generic profile can be created.
 - The user who is protecting a data set has the OPERATIONS attribute (or the group-OPERATIONS attribute if the data set is within his scope of authority) *and* is simultaneously creating the data set.

In this case, the user can create a discrete profile:

 - Through ADSP
 - By specifying the PROTECT operand on the TSO ALLOCATE command that creates the data set

- By specifying the PROTECT=YES OR SECMODEL=*profile-name* operands on the JCL DD statement that creates the data set
- The REQUEST=DEFINE preprocessing exit routine allows RACF protection.

Protecting Group Data Sets

A *group data set* is a data set whose high-level qualifier is a RACF group name. A RACF-defined user can RACF-protect a group data set under any of the following conditions:

- The user has JOIN, CONNECT, or CREATE authority in the group.
- The user has the SPECIAL attribute (or the group-SPECIAL attribute for that group) and the request is made using the ADDSD command.
- The user has the OPERATIONS attribute and is not connected to the group.
- The REQUEST=DEFINE preprocessing exit routine is used to override normal RACF authorization requirements.

Controlling the Creation of New Data Sets

Using data set profiles, you can control whether users can create (allocate) new data sets.

For cataloged data sets, creating, deleting, or renaming the data set involves access not only to the data set profile protecting the data set, but also to the catalog in which the data set is cataloged. In general, users need the following:

- To add entries to the catalog, users need authority to create the data set as specified below and UPDATE authority to the catalog.
- To delete entries from the catalog, users need ALTER authority to the protecting profile or to the catalog.

For more information, see “Protecting Catalogs” on page 183 and *z/OS DFSMS Managing Catalogs*.

The following cases describe how RACF can be used to control the creation of new user and group data sets.

A user can create a new *user* data set in the following situations:

- The data set is protected by an existing generic profile and the user does not have ADSP.

The creation is allowed if (1) the user has ALTER authority to the data set through the generic profile or global access checking, or (2) the data set is the user's own data set. RACF does not create a profile.

- The data set name is not covered by an existing generic profile and the user does not have ADSP.

If PROTECTALL is not in effect, the creation is allowed, but RACF does not create a profile. See Note 2.

- The user has ADSP and the data set is the user's own data set.

The creation is allowed and RACF creates a discrete profile for the data set.

- The REQUEST=DEFINE preprocessing exit routine allows RACF protection.
- The user has the OPERATIONS attribute. If the user has the group-OPERATIONS attribute (that is, the user is connected to a group with the OPERATIONS attribute), the high-level qualifier of the new data set must be the ID of a user who is within the scope of that group.

A user can create a new *group* data set in the following situations:

- The data set name is protected by an existing generic profile and the user does not have ADSP.

The creation is allowed if at least one of the following is true:

- The user has ALTER authority to the data set through the generic profile or global access checking.
- The user has CREATE authority in the group.

RACF does not create a profile.

- The data set name is not covered by an existing generic profile and the user does not have ADSP.

If PROTECTALL is not in effect, the creation is allowed, but RACF does not create a profile. See Note 2.

- The user has ADSP and the data set belongs to a group of which the user is a member.

The creation is allowed only if the user has CREATE authority in the group. If the creation is allowed, RACF creates a discrete profile for the data set.

- The REQUEST=DEFINE preprocessing exit routine allows RACF protection.
- The user has the OPERATIONS attribute except when both of the following are true:
 1. The user is connected to the group with less than CREATE authority.
 2. The user has less than ALTER access to the data set if it protected by a generic profile.

If the user has the group-OPERATIONS attribute (that is, the user is connected to a superior group with the OPERATIONS attribute), the group for which the new data set is being created must be within the scope of that superior group.

If PROTECTALL is not in effect, any user without ADSP can create a data set whose high-level qualifier is neither a RACF user ID (user data set) nor a RACF group name (group data set), but the data set cannot be RACF-protected. Note that a dummy group (a group that has no users connected to it) can be defined for the high-level qualifier of these data sets so that they can then be RACF-protected.

Notes:

1. In all cases, if the user specifies the PROTECT=YES or SECMODEL parameter on the JCL DD statement, or the PROTECT or SECMODEL operand on the TSO ALLOCATE command (these operands request that RACF create a discrete profile), RACF treats the user the same as a user with ADSP. However, because the use of these operands is voluntary, an installation cannot use the operands to control the creation of data sets.
2. If PROTECTALL is in effect at your installation, a user cannot create a new data set unless the data set is RACF-protected by either a discrete or generic profile. However, instead of rejecting all creation requests for unprotected data sets, PROTECTALL also allows installations to issue warning messages. For more information on the PROTECTALL option, see “RACF-Protecting All Data Sets (PROTECTALL Option)” on page 128.

Data Set Profile Ownership

Each data set profile defined to RACF requires a RACF-defined user or group as the owner of the profile. The owner (if a user) has full control over the profile, including the access list.

If the owner of the data set profile is a group, users with group-SPECIAL in that group have full control over the profile.

Ownership of data set profiles is assigned when the profiles are defined to RACF. Note that ownership of a data set profile does not mean that the owner can automatically access that data set. To access a data set, the owner must still be authorized in the profile's access list, unless the high-level qualifier of the profile name is the owner's user ID.

In some cases, the OWNER field of a discrete data set profile can be changed simply by renaming the data set. For details, see *z/OS Security Server RACF System Programmer's Guide*.

Data Set Profiles

The following topics describe what occurs when data sets are protected by profiles.

Protection Through Discrete Profiles

Users can protect data sets with discrete profiles in the following ways:

- Automatically when they create a permanent data set, if they have the ADSP attribute and ADSP is active on the system
- When they specify the PROTECT or SECMODEL parameter on a JCL DD statement for a new data set, or the PROTECT or SECMODEL operand on the TSO ALLOCATE command for a new permanent DASD data set
- When they issue the ADDSD command with the SET operand for permanent existing data sets

Two steps occur when a user defines a data set with a discrete profile. Only when RACF has completed both of the following steps is the data set protected:

1. RACF sets an indicator to notify the system that the data set is RACF-protected. This condition is called *RACF-indicated*.

The indicator is in the DSCB for a non-VSAM DASD data set and in the catalog entry for a VSAM data set. The indicator for a tape data set is in the tape volume profile for the volume that contains the data set.

Note: See *z/OS Security Server RACF System Programmer's Guide* for information on moving RACF-indicated data sets to other systems and using utilities with RACF-protected data sets.

2. RACF adds the discrete profile to the RACF database.

For tape data sets, RACF also creates a discrete tape volume profile, unless a tape volume profile already exists for the volume or the TAPEVOL class is not active.

Notes:

1. Scratching a DASD data set that is RACF-protected with a discrete profile causes RACF to delete the data set profile from the RACF database.
2. Specifying DISP=DELETE for a tape data set only causes the data set to be uncataloged if it was cataloged; it does not remove RACF protection from the data set.

Protection through Generic Profiles

By using generic profiles, your installation can reduce both the number of profiles required to protect data sets and the size of the RACF database, thus making RACF protection easier to administer. In addition, generic profiles are loaded into storage when first needed, are not deleted when the data set they protect is deleted, and are not volume-specific (that is, data sets protected by a generic profile can reside on any volume).

You can define a generic profile to protect data sets in one of the following ways:

- By issuing the ADDSD command and specifying the generic characters *, %, or, if enhanced generic naming is active, ** in the profile name. Profile names that contain generic characters can protect a number of similarly named data sets.
- By issuing the ADDSD command and specifying the GENERIC operand. Use this operand when the profile name you specify does not contain any generic characters, in which case it is a fully qualified generic profile. A fully qualified generic profile protects only those data sets whose name matches the profile name exactly. For example, you might define a fully qualified generic profile to protect data sets with the same name that reside on different volumes.

Rules for Generic Data Set Profile Names

The following topics describe the rules for creating, activating, and modifying generic profile names used for data sets.

When You Can Specify Generic Profile Names

You can create a profile with a generic name when either of the following is true for the class of the profile:

- The SETROPTS GENERIC(DATASET) option is in effect. Not only does this option allow the creation of generic profiles, it also causes RACF to use generic profiles during authorization checking.
- The SETROPTS GENCMD(DATASET) option is in effect. In this case, generic profiles can be created and modified, but RACF does not use them during authorization checking. This is intended for use when migrating from discrete profiles to generic profiles.

Some of the rules for generic characters are different between general resource and data set generic profiles. For more information, see “Rules for Generic Profile Names” on page 211 and *z/OS Security Server RACF Command Language Reference*.

The following rules apply to generic data set profile names:

- Valid generic characters are *, %, and **:
 - Specify % in the profile name to match any single non-blank character (except a period) in the same position of the resource name.
 - Specify * or ** in the profile name to match more than one character in the same position of the resource name. For data set profile names, you can specify ** only if the SETROPTS EGN option is in effect. For a complete description, with examples, of how to specify * and **, see *z/OS Security Server RACF Command Language Reference*.
- For profiles in the DATASET class, the high-level qualifier of the profile name can neither contain nor be a generic character. Here are some examples:

ABC.EF*	Valid
ABC.EF.**	Valid
A%C.EFG	Invalid
*,EFG	Invalid
ABC*.XYZ	Invalid
**,XYZ	Invalid

Note: You might see data set names with the high-level qualifiers of &&TEMP and **SYSUT. These data sets are created internally by the IEHMOVE program and should not be used for any other reason.

RACF enforces the rule that data set qualifiers can be no longer than eight characters. Therefore, in generic data set profiles, the generic characters * and ** cannot be used to match qualifiers that are longer than eight characters.

When to Do a Generic Refresh

After you define or change generic profiles, activate your changes by entering:

```
SETROPTS GENERIC(classname) REFRESH
```

Choosing between Discrete and Generic Data Set Profiles

When you create a profile in the DATASET class, you can create either a discrete or generic profile.

Choose a *generic* profile for the following reasons:

- If you want to protect more than one data set with the same security requirements. The data sets protected by a generic profile must have some identical characters in their names. The profile name contains one or more generic characters (*, **, or %).
- If you have a single data set that might be deleted, then recreated, and you want the protection to remain the same, you can create a fully qualified generic profile. The name of a fully qualified generic profile matches the name of the data set it protects. Unlike a discrete profile, a fully qualified generic profile is not deleted when the data set itself is deleted.

Choose a *discrete* profile for the following reasons:

- To protect one data set that has unique security requirements. The name of a discrete profile matches the name of the data set it protects.
- To allow changes to a data set profile to take effect immediately, without needing to refresh in-storage copies of the profile.

Notes:

1. All of the members of a partitioned data set are protected by one profile, the profile that protects the data set.
2. All of the components of a VSAM data set are protected by one profile, the profile that protects the cluster name. You do not need to create profiles that protect the index and data components of a cluster.
3. For a generic profile, unit and volume information is ignored because the data sets that are protected under the generic profile can reside on many different volumes.

Generic Profile Checking for the DATASET Class

The rules for access-authorization checking of generic profiles for data sets are as follows:

- Generic profiles are not checked unless generic profile checking is active for the DATASET class. To activate it, enter:

```
SETROPTS GENERIC(DATASET)
```

Guideline: Once you activate generic profile checking for the DATASET class and define generic data set profiles, avoid deactivating it with the NOGENERIC operand. RACF will not use your previously defined generic profiles for authorization checking while NOGENERIC is in effect.

- If generic profile checking is in effect for the DATASET class, RACF examines the profiles as follows:
 - For a discrete profile (if the caller indicates that the data set is RACF-indicated).

Data sets

- For a fully qualified generic profile.
- For other generic profiles in the order of *most specific to least specific* profile name. See Table 9 and Table 10 on page 171.
- After a profile is found, RACF uses information in the profile to do authorization checking. For a complete description, see “Authorization Checking for RACF-Protected Resources” on page 753.

If the data set is RACF-indicated, RACF first checks for a discrete profile. If a discrete profile does not exist, RACF examines the generic profiles in the order of *most specific to least specific* profile name. Therefore, if a discrete profile does not exist, RACF uses the most specific matching generic profile.

If the data set is *not* RACF-indicated, RACF examines the generic profiles in the order of *most specific to least specific*, and uses the most specific matching generic profile.

Note: To determine which generic profile is the most specific match to a particular data set name, you can use the LISTDSD command with the GENERIC option.

Table 9 and Table 10 on page 171 list some generic profiles from the DATASET class. This figure represents the order in which RACF checks the generic profiles when it performs access-authorization checking. (This order is also the order that RACF commands such as SEARCH would list these generic profiles.)

Table 9. Sample data set profile names in order from most specific to least specific (EGN off)

Profile name	Profile type	Data sets being accessed		
		SALES.DATA	SALES.DATA.TEST	SALES.YEARLY.QUOTA
SALES.A	Fully qualified generic			
SALES.DATA	Discrete	X		
SALES.DATA	Fully qualified generic	X		
SALES.DATA.%	Generic			
SALES.DATA.*	Generic		X	
SALES.DATA%	Generic			
SALES.DATA*	Generic	X	X	
SALES.DAT%	Generic	X		
SALES.DAT*	Generic	X	X	
SALES.DISK.*	Generic			
SALES.YEARLY.QUOTA	Discrete			X
SALES.YEARLY.QUOTA	Fully qualified generic			X
SALES.YEARLY.*	Generic			X
SALES.%.ATA	Generic	X		
SALES.*.QUOTA	Generic			X
SALES.*.QUOTA*	Generic			X
SALES.*	Generic	X	X	X

Note: RACF ignores a discrete profile if a data set is not RACF-indicated. Any data set that has a discrete profile must be RACF-indicated.

Table 10. Sample data set profile names in order from most specific to least specific (EGN on)

Profile name	Profile type	Data sets being accessed		
		SALES.DATA	SALES.DATA.TEST	SALES.YEARLY.QUOTA
SALES.A	Fully qualified generic			
SALES.DATA	Discrete	X		
SALES.DATA	Fully qualified generic	X		
SALES.DATA.%	Generic			
SALES.DATA.*	Generic		X	
SALES.DATA.**	Generic	X	X	
SALES.DATA%	Generic			
SALES.DATA*	Generic	X		
SALES.DAT%	Generic	X		
SALES.DAT*	Generic	X		
SALES.DISK.*	Generic			
SALES.YEARLY.QUOTA	Discrete			X
SALES.YEARLY.QUOTA	Fully qualified generic			X
SALES.YEARLY.*	Generic			X
SALES.%ATA	Generic	X		
SALES.*	Generic	X		
SALES.*.QUOTA	Generic			X
SALES.*.QUOTA*	Generic			X
SALES.**.DATA	Generic	X		
SALES.**.QUOTA	Generic			X
SALES.**	Generic	X	X	X

Note: RACF ignores a discrete profile if a data set is not RACF-indicated. Any data set that has a discrete profile must be RACF-indicated.

To find out which profiles could protect a data set, perform the following steps:

1. Find out if there is a discrete profile protecting the data set:

```
LISTDSD DATASET('data-set-name')
```

If a discrete profile exists for the data set, this command lists the contents of the profile.

2. If no discrete profile protects the data set, issue the LISTDSD command again with the GENERIC option:

```
LISTDSD DATASET('data-set-name') GENERIC
```

If a generic profile exists for the data set, this command lists the contents of the profile.

3. There might well be other generic profiles that have the potential to protect the data set. These profiles are listed by the SEARCH command in the order that RACF would use them. Because all data set profiles begin with a user ID or group name, you can use the FILTER operand to show only those profiles that could protect a data set, as shown in the following examples:

```
SEARCH CLASS(DATASET) FILTER(userid.**)  
SEARCH CLASS(DATASET) FILTER(groupname.**)
```

To see which of two generic profiles is more specific, compare the profile names, character by character. Where they first differ, if one has a discrete character and

the other has a generic character, the one with the discrete character wins. If both have a generic character where they differ, then:

- If one has a % and the other has a * or **, the one with % wins.
- If one has a * and the other has a **, the one with * wins.

If two profile names fit except for one character position, the following is the order in which RACF examines them:

blank

.

\$ (X'5B')

(X'7B')

@ (X'7C')

A–Z

0–9

%

*

Tip: The characters \$, #, and @ might be displayed differently on terminals outside the United States. Therefore, use the characters with the hexadecimal equivalents shown above.

For example, the following profile names all fit in the first three character positions (A.B), and are shown in the order RACF examines them:

A.B

A.B.B

A.BA

A.BZ

A.B0

A.B9

A.B%

A.B*

When in doubt about the search order, create sample profiles and check the order of profile names shown by the SEARCH command.

Generic Profile Performance

Your system programmer can collect and analyze performance information related to generic profiles and then specify, or ask you to specify, certain RACF options to customize how RACF processes generic profiles. For details, see “Using generic profiles” in *z/OS Security Server RACF System Programmer's Guide*.

Using SETROPTS PROTECTALL and SETROPTS GENERIC(DATASET) Together

If PROTECTALL is in effect at your installation, generic profile checking should also be in effect. This allows you to create or access a data set if one of the following conditions is met:

- The data set is protected by a discrete profile.
- The data set is protected by a generic profile.
- The access is allowed by global access checking.

For users with alter authority, RACF allows renaming a data set from a name covered by a global entry to another name covered by a global entry. Similarly, renaming is allowed from a name covered by one generic profile to a name covered by another generic profile. Renaming is not allowed from a name covered by a generic profile to one covered by a global entry, because this could allow the user to remove protection from the data set.

If PROTECTALL is in effect and generic profile checking is not, only users who have ADSP or specify PROTECT=YES can create new data sets.

After defining, altering, or deleting a generic profile, the following command ensures that the profile is in effect during authorization checking:

```
SETROPTS GENERIC(DATASET) REFRESH
```

RACF is invoked whenever a data set is accessed (whether or not the data set is RACF-indicated) and whenever DASD space is allocated for a data set (whether or not the user has the ADSP attribute or has specified PROTECT=YES on the JCL statement). When RACF is invoked for a data set that is not RACF-indicated, RACF checks only predefined generic profiles and the global access checking table. If PROTECTALL is not in effect and RACF cannot find an appropriate generic profile or a matching entry in the global access checking table, RACF accepts the access request by default.

Important

Data sets that are not RACF-indicated but are protected by a generic profile are *not* protected if they are transferred (in any way) or available (such as through shared DASD) to another system that does not have RACF and appropriate predefined generic profiles.

Authority to Modify Generic Profiles

To modify a generic profile, a user must be the profile owner, or have the SPECIAL (or group-SPECIAL, if applicable) attribute, or have a user ID identical to the profile's high-level qualifier. Unless one of these conditions is met, the user cannot alter the generic profile, even if the user has ALTER access authority to the profile. Note that the access list in a generic profile does not apply to the profile itself. See *z/OS Security Server RACF Command Language Reference* for descriptions of the authorities needed to issue particular RACF commands.

Conditional Access Lists for Data Set Profiles

RACF allows installations to specify conditional access lists for data sets. You can require that a user or job enter the system from a particular device when accessing data sets. To do this, specify one or more device identifiers using one of the following methods.

- By specifying WHEN(TERMINAL(...)) on the PERMIT command, you can require that a user be logged onto a particular terminal.
For this support to take effect, the TERMINAL class must be active.
- By specifying WHEN(CONSOLE(...)) on the PERMIT command, you can require that a user be logged onto a particular console.
For this support to take effect, the CONSOLE class must be active.
- By specifying WHEN(JESINPUT(...)) on the PERMIT command, you can require that the batch job accessing the data set has been submitted from a particular JES input device.
For this support to take effect, the JESINPUT class must be active.
- By specifying WHEN(APPCPORT(...)) on the PERMIT command, you can require that a user enter the system from a particular partner LU.
For this support to take effect, the APPCPORT class must be active.
- By specifying WHEN(SERVAUTH(...)) on the PERMIT command, you can require that a user enter the system from a particular network security zone (containing IP addresses).

For this support to take effect, the SERVAUTH class must be active.

Note: If an access list contains more than one condition, *any* of the conditions allows the specified access. For example, if you enter the PERMIT command with WHEN(CONSOLE(01) TERMINAL(20)) specified, you allow the access when *either* console 01 *or* terminal 20 is used.

Universal Access Authority (UACC) for Data Sets

Each data set profile you define with RACF requires a universal access authority (UACC). The UACC is the default access authority that RACF gives to users and groups that are not defined in the profile's access list. If one of these users or groups requests access to a data set that is protected by the profile, RACF grants or denies the request based on the UACC. UACC coverage also extends to users that are not defined to RACF and batch jobs that are not associated with a RACF-defined user. A batch job has no user ID associated with it in the following cases:

- There is no user ID propagation in the system, and no user ID or password was specified.
- The release of JES that is installed does not support user ID propagation.
- The job originated from an NJE, RJE, or card reader, and no USER parameter was specified on the JOB statement.

In some cases, jobs originating from NJE can have a user ID, depending on the NODES class profiles that are defined on your system.

If you specifically assign an access authority to a user or group, the authority you specify overrides the UACC assigned to the data set. Also, if the access checking defined in the global access checking table is higher than the UACC assigned to the data set, the entry in the global access checking table overrides the UACC.

For a given data set:

- If you set UACC to NONE, all users are refused access to the data set because they are not authorized to access the data set through an access list, global access checking, the OPERATIONS attribute, or the WARNING indicator.
- If you set UACC to READ, EXECUTE, UPDATE, CONTROL, or ALTER, all users can access the data set at the specified level of authority, unless they are specifically excluded by security classification checking or an entry in the standard access list, or the user ID has the RESTRICTED attribute.

Note: If you have users who are not defined to RACF, you can use ID(*) instead of UACC to ensure that only RACF-defined users access the resource. The following examples illustrate the difference between UACC(READ) and ID(*) ACCESS(READ).

- To allow *all* users on the system to use a data set, specify UACC(READ) for the profile, as follows:
`RDEFINE profile-name UACC(READ)`
- To allow *only RACF-defined* users on the system to use a data set, specify UACC(NONE) for the profile, and then issue the PERMIT command with ID(*) and ACCESS(READ) specified:
`RDEFINE profile-name UACC(NONE)`
`PERMIT profile-name ID(*) ACCESS(READ)`

Automatic Profile Modeling for Data Sets

You can set up automatic modeling for new data set profiles (whether discrete or generic). You can do this for:

- Data set profiles for selected users
- Data set profiles for selected groups
- GDG data sets

Automatic Profile Modeling for User Data Set Profiles

You can specify a model data set profile to be used whenever new user data set profiles are created for a specific user. Information from the model profile is copied to any data set profile with the specified user ID as high-level qualifier.

To do this, follow these steps:

1. For each user for which modeling is to be done, specify the profile that is to be used as a model:

```
ALTUSER userid MODEL(model-profile-name)
or
ADDUSER userid MODEL(model-profile-name)
```

Note: When specifying the MODEL operand, do *not* specify the user's user ID on the model profile name.

2. If necessary, create a model data set profile:

```
ADDSD 'userid.model-profile-name' MODEL
...other appropriate operands such as UACC and AUDIT...

PERMIT 'userid.model-profile-name' ID(appropriate-users-or-groups)
ACCESS(access-authority)
```

Notes:

- a. With the MODEL operand specified, no actual data set need exist with the specified profile name. A generic profile cannot be a model profile.
 - b. A profile created with the MODEL operand is not intended to actually protect a data set (and does not cause an existing data set to be RACF-indicated). However, if a data set with the same name exists, the model profile might be used to protect that data set. Therefore, choose a profile name such that the profile does not match any data sets.
3. When you are ready to start using model profiles for user data sets, issue the SETROPTS command with MODEL(USER) specified:
SETROPTS MODEL(USER)
 4. After the SETROPTS command has been issued, if a user creates a user data set profile for another user, and that profile had the MODEL operand specified, information from the model profile is *always* copied into the new user data set profile.

Example:

The following commands set up a model profile named SUE.SAMPMOD for user SUE. The model specifies a UACC of NONE and gives READ access to SAM, JOE, and GROUP1.

```
(1) ALTUSER SUE MODEL(SAMPMOD)
(2) ADDSD 'SUE.SAMPMOD' MODEL UACC(NONE)
(3) PERMIT 'SUE.SAMPMOD' ID(SAM JOE GROUP1) ACCESS(READ)
(4) SETROPTS MODEL(USER)
```

User SUE then issues the following command.

(5) ADDSD 'SUE.DATA' UACC(READ)

In this example:

- (1) indicates to RACF that automatic profile modeling is to be used for new profiles beginning with SUE.
- (2) creates a profile named SUE.SAMPMOD. With the MODEL operand specified, no actual data set named SUE.SAMPMOD needs to exist. However, if a data set named SUE.SAMPMOD does exist, it is protected by the profile named SUE.SAMPMOD.
- (3) specifies an access list for profile SUE.SAMPMOD.
- (4) turns on automatic profile modeling for all of the users who have the MODEL operand set in their user profiles.
- (5) creates profile SUE.DATA with UACC(READ). RACF copies the access list from SUE.SAMPMOD (SAM, JOE, and GROUP1 have READ access). With UACC(READ) specified on the ADDSD command, the UACC(NONE) value from SUE.SAMPMOD is not used. Note that the copied information can be changed during the copy. See “Possible Changes to Copied Profiles When Modeling Occurs” on page 42.

Automatic Profile Modeling for Group Data Set Profiles

You can specify a model data set profile to be used whenever new group data set profiles are created in a specific group. Information from the model profile is copied to any data set profile with the specified group name as high-level qualifier.

To do this, perform the following steps:

1. For each group for which modeling is to be done, specify the profile to be used as a model by entering one of the following commands.

```
ALTGROUP groupname MODEL(model-profile-name)
ADDGROUP groupname MODEL(model-profile-name)
```

Note: When specifying the MODEL operand, do *not* specify the group's group name on the model profile name.

2. If necessary, create a model data set profile:

```
ADDSD 'groupname.model-profile-name' MODEL
...other appropriate operands such as UACC and AUDIT...
```

```
PERMIT 'groupname.model-profile-name' ID(appropriate-users-or-groups)
ACCESS(access-authority)
```

Notes:

- a. With the MODEL operand specified, no actual data set need exist with the specified profile name.
- b. A profile created with the MODEL operand is not intended to actually protect a data set (and does not cause an existing data set to be RACF-indicated). However, if a data set with the same name exists, the model profile might be used to protect that data set. Therefore, choose a profile name such that the profile does not protect any data sets.
3. When you are ready to start using model profiles for group data sets, issue the SETROPTS command with MODEL(GROUP) specified:
SETROPTS MODEL(GROUP)
4. After the SETROPTS command has been issued, if a user creates a group data set profile for a group for which the MODEL operand has been specified, information from the model profile is *always* copied into the new group data set profile.

Example:

The following commands set up a model profile named GROUP1.SAMPMOD for group GROUP1. The model specifies a UACC of NONE and gives READ access to SAM, JOE, and GROUP1.

- (1) ALTGROUP GROUP1 MODEL(SAMPMOD)
- (2) ADDSD 'GROUP1.SAMPMOD' MODEL UACC(NONE)
- (3) PERMIT 'GROUP1.SAMPMOD' ID(SAM JOE GROUP1) ACCESS(READ)
- (4) SETROPTS MODEL(GROUP)

A user then issues the following command.

- (5) ADDSD 'GROUP1.DATA' UACC(READ)

In this example:

- (1) indicates to RACF that automatic profile modeling is to be used for new profiles beginning with GROUP1.
- (2) creates a profile named GROUP1.SAMPMOD. With the MODEL operand specified, no actual data set named GROUP1.SAMPMOD needs to exist. However, if a data set named GROUP1.SAMPMOD does exist, it is protected by the profile named GROUP1.SAMPMOD.
- (3) specifies an access list for profile GROUP1.SAMPMOD.
- (4) turns on automatic profile modeling for all groups that have the MODEL operand set in their group profiles.
- (5) creates profile GROUP1.DATA with UACC(READ). RACF copies the access list from GROUP1.SAMPMOD (SAM, JOE, and GROUP1 have READ access). With UACC(READ) specified on the ADDSD command, the UACC(NONE) from GROUP1.SAMPMOD is not used. Note that the copied information can be changed during the copy. See “Possible Changes to Copied Profiles When Modeling Occurs” on page 42.

Automatic Profile Modeling for GDG Data Sets

You can use automatic profile modeling for GDG data sets. For more information, see “Protecting GDG Data Sets” on page 178.

Password-Protected Data Sets

When a data set is both password-protected and RACF-protected, access to the data set is authorized through RACF authorization checking. If an authorization request for a password-protected data set is satisfied by a RACF global access table entry or a RACF data set profile, password checking is ignored.

When a data set is password-protected but not RACF-protected, access to the data set is authorized through password protection. When a RACF-protected data set is moved to a system without RACF support, you cannot perform authorization checking. Therefore, after you have installed RACF, your users might need to maintain password protection only for those data sets that:

- Are not RACF-protected
- Are RACF-protected and are used on other systems that do not have RACF support

Password protection is not used for SMS-managed data sets. Therefore, if your installation has procedures that use password protection for data sets, you must modify these procedures accordingly.

Protecting GDG Data Sets

You can RACF-protect GDG (generation data group) data sets in one of the following ways:

- You can define a generic profile to protect all members of a GDG. This is the preferred method and it is the same method for protecting non-GDG data sets with a generic profile. For example, a profile of the form `GDG.basename*` protects all members of a GDG and the base entry for the GDG in the catalog.

Note that, if enhanced generic naming is in effect, a profile of the form `GDG.basename.**` provides the same protection.

Table 11 shows examples of generic profiles that you can define to protect GDG data sets.

Table 11. Protecting GDG data sets using generic profiles

Generic profile name	EGN	Protected GDG names
GDG.BASENAME*	Off	GDG.BASENAME GDG.BASENAME.G0123V00
GDG.BASENAME.**	On	GDG.BASENAME GDG.BASENAME.G0123V00

Note: For GDG profiles, with enhanced generic naming active, you can no longer define a profile name such as `GDG.ABCDEFGH*` whose last qualifier contains an asterisk as the ninth character. Externally, an existing profile name of this format is shown as `GDG.ABCDEFGH.**`. Internally, no conversion is required because the two names are equivalent. However, you should examine existing CLISTS that generate commands to ensure that any profile names that appear in those commands are in the correct format.

- You can define discrete profiles to protect GDG data sets in the same way that you define discrete profiles to protect non-GDG data sets.

Note: Catalog management also checks authority to the GDG base name. You should create a discrete profile for the GDG base with the unit and volume of the catalog on which the GDG base resides. This protects the GDG for catalog and uncatalog functions.

- You can use the `MODEL(GDG)` operand on the `SETROPTS` command to specify that each member of a GDG can use a common profile identified by the GDG base name. The owner of the GDG data set can establish a base (index) name profile containing an access list that is accessible by all related users and groups. When `MODEL(GDG)` is in effect and `REQUEST=AUTH` processes a RACF-indicated GDG data set, RACF first looks for a profile with the base name, and, if one exists, uses this common profile.

If you want individual access lists, do not create the profile for the base name. If the GDG base name is not defined in the RACF database, RACF uses the profile for the individual GDG name (which is the same as the RACF-processing for non-GDG data sets).

Notes:

- To use GDG modeling, each generation must be RACF-indicated.
- Catalog management also checks authority to the GDG base name. You should create a discrete profile for the GDG base with the unit and volume of the catalog on which the GDG base resides. This protects the GDG for catalog and uncatalog functions.

Protecting Data Sets That Have Duplicate Names

You can use a fully qualified generic profile to protect data sets with the same name that reside on different volumes.

Alternatively, you can use separate, discrete profiles to define data sets having the same name. Support for data sets with duplicate names allows authorized users to:

- Move and copy RACF-protected data sets from one volume to another (for example, with the IEHMOVE system utility)
- Establish separate discrete profiles (including the access list and statistics and logging options) for data sets having the same name
- Protect data sets that have the same name and reside on non-shared volumes (such as SYS1.LINKLIB) on a loosely coupled system that uses a shared RACF data set

RACF differentiates between data sets having the same name by examining the volume serial number of each separately protected data set.

Non-VSAM DASD Data Sets

For non-VSAM data sets, RACF uses the serial number of the volume on which the data set resides.

VSAM Data Sets

For VSAM data sets, RACF uses the volume serial number of the catalog for the VSAM or integrated catalog facility in which the data set is cataloged. If multiple catalogs for the integrated catalog facility reside on the same volume and contain entries for duplicate VSAM data sets, only one of the data sets can be protected by a discrete profile.

Tape Data Sets

If TAPEDSN is active and RACF is maintaining a TVTOC for the tape volume (TAPEVOL is active), RACF does not permit duplicate data set names on the same volume, or on different volumes if the volumes are part of the same multivolume data set group. This restriction applies even if the data sets are not protected by RACF.

Disallowing Duplicate Names for Data Set Profiles

You can prevent identically named data sets from being defined to RACF with separate, discrete profiles by modifying the installation-replaceable module ICHSECOP. For information on modifying ICHSECOP, see *z/OS Security Server RACF System Programmer's Guide*.

If you disallow duplicate data set profile names, data sets with the same name must be defined to RACF for protection in one common discrete profile with multiple volume serials. In this case, a data set shares the data set profile (including the access list, and statistics and logging options) with other data sets that have the same name.

Note that a fully qualified generic profile can also be used to protect data sets with identical names, regardless of which volumes they reside on.

Using the PROTECT Operand or SECMODEL for Non-VSAM Data Sets

To create a discrete profile for a new tape or non-VSAM DASD data set (if you do not have the ADSP attribute), specify the PROTECT or SECMODEL parameter on

the JCL DD statement that identifies the data set (or for DASD data sets, the PROTECT or SECMODEL operand on the TSO ALLOCATE command). Note that the normal reason for a user to use PROTECT or SECMODEL instead of ADSP is that most of the user's data sets do not require discrete profiles because they are covered by generic profiles.

Protecting Multivolume Data Sets with Discrete Profiles

You can protect a multivolume data set with either a discrete or a generic profile. If a generic profile protects the data set, the fact that the data set is multivolume is irrelevant.

To create a discrete profile for a multivolume tape or non-VSAM DASD data set, you must define each volume of the data set to RACF. RACF stores the volume serial numbers in the data set's profile. When the data set is extended to another volume or deleted from a volume, that volume's serial number is automatically added to or deleted from the data set profile.

Note: You cannot rename a multivolume non-VSAM DASD data set that is protected by a discrete profile. If the data set is protected with a generic profile, it can be renamed if the new name is also covered by a generic profile.

For more information on handling multivolume data sets in addition to the following considerations, see *z/OS Security Server RACF System Programmer's Guide*.

Non-VSAM DASD Data Set Considerations

When a multivolume physical sequential DASD data set is opened for input, RACF does not require that each volume on which the data set resides be defined in the data set profile.

When an existing multivolume physical sequential data set is opened for output, a RACF-protection consistency check is performed. All volumes of the data set that are processed by end-of-volume (when a volume switch occurs) must indicate the same RACF-protection status as the first volume opened. That is, if the first volume is RACF-protected (the DSCB indicator is on and the volume is defined in the data set profile), succeeding volumes must be RACF-protected as part of the same profile. If the first volume is not RACF-protected, succeeding volumes must not be RACF-protected.

For multivolume non-physical sequential DASD data sets, RACF performs authorization checking for each volume on which the data set resides.

Tape Data Set Considerations

When an existing multivolume data set is opened for output, a RACF consistency check is performed. All volumes of the data set must be RACF-protected, or all volumes of the data set must not be RACF-protected.

When a volume label is changed (destroyed) during a volume label rewrite, a REQUEST=DEFINE,TYPE=DELETE is issued for the old volume serial number.

VSAM Data Set Considerations

For VSAM data sets, extending the data set to a new volume causes RACF to protect the new volume, even though RACF does not add the serial number to the data set profile. The profile for VSAM data sets contains only the volume serial number of the catalog entry for the data set.

Setting ADDCREATOR/NOADDCREATOR Options for Both DASD and Tape

When specified in a generic profile, ALTER allows users to create new data sets that are covered by that profile. If the SETROPTS NOADDCREATOR option is in effect, the user who created the profile is not automatically added to the profile's access list. Even when the SETROPTS NOADDCREATOR option is in effect, when discrete DATASET or TAPEVOL profiles have been created using RACROUTE REQUEST=DEFINE (including RACDEF), the profile creator's ID is automatically added to the list. For more information, see “Automatic Addition of Creator's User ID to Access List” on page 152.

Protecting DASD Data Sets

This topic gives additional information that applies to data sets on DASD. You should already be familiar with the information contained in “Protecting Data Sets” on page 162.

Access Authorities for DASD Data Sets

You permit users and groups to access a RACF-protected data set by:

- Adding them to the access list of the discrete or generic profile that applies to the data set and
- Giving them one of the access authorities described in Table 12.

Table 12 describes the access authorities associated with data set profiles. Many operations for cataloged data sets involve access not only to the data set profile protecting the data set, but also to the catalog in which the data set is cataloged. For access authorities required by users who are creating, deleting, or renaming data sets, see “Controlling the Creation of New Data Sets” on page 165. For more information about authorizing users to perform data set and catalog operations with protected catalogs, see the following documents:

- *z/OS DFSMS Access Method Services for Catalogs*
- *z/OS DFSMS Using Data Sets*
- *z/OS DFSMS Managing Catalogs*

Table 12. Access authorities for DASD data sets

NONE	Does not allow users to access the data set.
EXECUTE	For a private load library, allows users to load and execute, but not read or copy, programs (load modules) in the library. Note: For more information about EXECUTE authority, see “Using EXECUTE access for programs and libraries in ENHANCED mode” on page 339.

Note: Anyone who has READ, UPDATE, CONTROL, or ALTER authority to a protected data set can create a copy of it. As owner of the copied data set, that user has control of the security characteristics of the copied data set and can downgrade it. For this reason, you should assign a UACC of NONE, and then selectively permit a small number of users to access your data set, as their needs become known. (For information on how to permit selected users or groups to access a data set, see *z/OS Security Server RACF Command Language Reference*.)

READ	Allows users to access the data set for reading only. (Note that users who can read the data set can copy or print it.)
------	---

Table 12. Access authorities for DASD data sets (continued)

UPDATE	<p>Allows users to read from, copy from, or write to the data set. However, UPDATE does not authorize a user to delete, rename, move, or scratch the data set.</p> <p>Allows users to perform normal VSAM I/O (not improved control interval processing) to VSAM data sets.</p>
CONTROL	<p>For VSAM data sets, it allows users to perform improved control interval processing. This is control-interval access (access to individual VSAM data blocks), and the ability to retrieve, update, insert, or delete records in the specified data set.</p> <p>For non-VSAM data sets, CONTROL is equivalent to UPDATE.</p>
ALTER	<p>Allows users to read, update, delete, rename, move, or scratch the data set.</p> <p>When specified in a discrete profile, ALTER allows users to read, alter, and delete the profile itself <i>including the access list</i>. Note: ALTER does not allow users to change the owner of the profile using the ALTDSD command. However, if a user with ALTER access authority to a discrete data set profile renames the data set, changing the high-level qualifier to his or her own user ID, then both the data set and the profile are renamed, <i>and</i> the OWNER of the profile is changed to the new user ID.</p> <p>When specified in a generic profile, ALTER gives users <i>no</i> authority over the profile itself, but allows users to create new data sets that are covered by that profile.</p>

Suggestions for Assigning Access Authorities to DASD Data Sets

When protecting catalogs, be sure that users and groups have a sufficient level of access authority to each protected entity along the path to a data set that they are required to access.

The level of RACF access authority that a user or group requires to perform operations on VSAM data sets or catalogs is similar to the level of authorization required when passwords are used. For more information, see “Comparison of Password and RACF Authorization Requirements for VSAM” on page 183.

For a discussion of the levels of RACF access authority required to perform operations against catalogs, see *z/OS DFSMS Managing Catalogs*.

Erasing of Scratched (Deleted) DASD Data Sets

Installations can control the erasure of security-sensitive data set extents with the ERASE operand (erase-on-scratch) on the SETROPTS command. If a DASD data set profile has the erase indicator set, ERASE specifies that data management is to erase (overwrite) the contents of any scratched or released data set extents that are part of a DASD data set protected by that profile.

Users can set the erase indicator in both discrete and generic profiles by using the ADDSD and ALTDSD commands. Users can specify erasure for both single volume and multiple volume DASD data sets. However, to have the data set erased when scratched, the installation must also activate erase-on-scratch with the SETROPTS command.

The SETROPTS command has several options on the ERASE operand that allow an installation to override user specifications. These erase-on-scratch options allow an installation to:

- Specify that *all* DASD data set extents are always erased when scratched or released, regardless of the erase indicator in the profile. (This includes temporary data sets.) When this option is selected, installation exit routines *cannot* prevent any data set from being erased by overriding this option.
- Specify a security level (SECLEVEL) at which all data sets at this security level or higher are always erased when scratched or released, regardless of the erase indicator in the profile.
- Specify that only data sets that have the erase indicator in their profiles are erased when scratched or released.
- Specify that no data sets under RACF control are erased when scratched or released.

Notes:

1. RACF does not perform the actual erasure, but maintains an indicator for data management.
2. If you have not specified that you want *all* data sets erased, you can still provide for the erasing of sensitive temporary data sets by using the naming conventions table or RACF exit routines to conditionally convert the temporary data set names to the form of a permanent name that is covered by a profile that specifies erase-on-scratch.
3. In addition to the RACF-controlled erasure, any VSAM data set with a catalog entry that specifies erase is erased.

Comparison of Password and RACF Authorization Requirements for VSAM

The RACF authorization requirements are the same as the password requirements for most VSAM operations. The RACF authorization levels of ALTER, CONTROL, UPDATE, and READ correspond to the password levels of MASTER, CONTROL, UPDATE, and READ, respectively. As an example, deleting a VSAM data set requires the MASTER-level password of either the data set or the catalog that describes the data set. Deleting a RACF-protected VSAM data set requires ALTER authorization to the data set or the catalog. There are a few exceptions to the one-to-one correspondence of the RACF and password authorization levels. Access requirements for these exceptions can be found in the documents pertaining to the operations being performed.

Protecting Catalogs

You can protect many catalog functions including catalog locking and SMS-related functions, by creating profiles in the FACILITY class. For information on creating these profiles and authorizing users to perform catalog operations on protected catalogs, see the following documents:

- *z/OS DFSMS Managing Catalogs*
- *z/OS DFSMS Access Method Services for Catalogs*
- *z/OS DFSMS Using Data Sets*

Protecting DASD System Data Sets

When you are planning to RACF-protect system data sets, consider:

- The way in which the system uses the data set
- The way in which your users normally use the data set

- The level of protection you want for the data set

The system data sets can be divided into two categories: data sets for which RACF protection is bypassed when the system accesses them, and data sets for which RACF protection is enforced when the system accesses them.

Bypassed RACF Protection

For a data set of this type, RACF-protection is bypassed when the system accesses the data set to perform its normal system function, but is enforced when a user attempts to access the data set for normal data set operations.

For example, when the program libraries defined in LNKSTxx are opened during IPL, RACF protection is bypassed. A user can fetch any program stored in these libraries during IPL, but if the user attempts to open one of the libraries, RACF protection is enforced. Assuming SYS1.LINKLIB is defined in LNKSTxx, it can be RACF-protected giving UPDATE access authority to the system programmers who maintain the data set. You can use UACC(NONE) if you do not want anyone other than the system programmers to open the library. The UACC(NONE) specification does not prevent any user from executing any program contained in SYS1.LINKLIB, but it does prevent users from, for example, specifying SYS1.LINKLIB as part of JOBLIB, STEPLIB, or on the TSO CALL command.

Examples of other system data sets that fall into this category are:

SYS1.CMDLIB
SYS1.DUMPnn
SYS1.LOGREC
SYS1.LPALIB
SYS1.MANn
SYS1.NUCLEUS
SYS1.PARMLIB
SYS1.PROCLIB
SYS1.SVCLIB

System data sets that are frequently accessed by all users (for example, SYS1.HELP and SYS1.MACLIB) are good candidates for inclusion in a global access checking table.

Enforced RACF Protection

For a data set of this type, RACF protection is enforced when the system accesses the data set for its normal system function on behalf of a specific user. When you protect this type of data set, any user who requests the system function associated with the data set must have a sufficient level of access authority to the data set for the function to work correctly.

For example, when you RACF-protect the SYS1.HELP data set, you should give all users READ access authority to the data set because all users need to be allowed to read system help information. You can give READ access authority by placing "SYS1.HELP"/READ in the global access checking table. The system programmers who maintain the data set can be given ALTER access authority by way of a discrete profile or a fully qualified generic profile.

Examples of other system data sets that fall into this category are:

- SYS1.MACLIB
- SYS1.PARMLIB
- SYS1.SAMPLIB

Note: SYS1.PARMLIB is in both lists of examples because there are some system functions for which RACF protection is bypassed when accessing SYS1.PARMLIB, and some for which it is enforced. For example, TCAS requires access to SYS1.PARMLIB.

See Appendix D, “Security for system data sets,” on page 745 for guidelines about setting appropriate UACC values for system data sets.

DASD Volume Authority

By defining profiles in the DASDVOL class, you can define DASD volumes to RACF and authorize users to perform maintenance operations (such as dump, restore, scratch, and rename) without having access to the data set profiles protecting the data sets. (If a user does not have the necessary DASDVOL authority, he or she must have the necessary authority in the DATASET class to each of the data sets on the volume.)

The access authority that you give to a user depends on the product that the user is using:

- If the user is using DFSMSdss, the access authority required depends on the specific action that the user is requesting (for example, DUMP with DELETE or DUMP without DELETE). For a complete description of the access authorities required, see *z/OS DFSMSdss Storage Administration*.
- If the user is using the DADSM scratch function, ALTER access authority allows the user to scratch data sets on the volume.

Note: If a data set protected by a discrete profile is scratched, the discrete profile is deleted, or, in the case of a multivolume data set, the volume serial number is removed from the data set profile.

- If the user is using the Device Support Facilities (ICKDSF) program, ALTER allows the user to rename DASD volumes.
- Other products can also check for authorization in the DASDVOL class.

Exception: DASDVOL authority does not allow users to perform DFSMSdss logical operations on SMS-managed data sets. To allow logical operations, you can either give the user the OPERATIONS (or group-OPERATIONS) attribute or, if you have the necessary software, define the user as an authorized storage administrator. For more information on the latter alternative, see “DFSMSdss Storage Administration” on page 186.

As an alternative to assigning the OPERATIONS or group-OPERATIONS attribute, DASDVOL authority allows you to authorize operations personnel to access only those volumes that they must maintain. Using DASDVOL authority is also more efficient for functions such as volume dumping, because only one authorization check for the volume needs to be issued, instead of individual requests for each data set on the volume. For a description of the OPERATIONS attribute, see “The OPERATIONS Attribute” on page 78.

If the volume serials do not readily allow the use of * or % as generic characters in DASDVOL profile names, consider creating profiles in the GDASDVOL class. See “Creating Resource Group Profiles” on page 233.

DFSMSdss Storage Administration

Operations personnel must routinely perform maintenance operations such as copying, reorganizing, cataloging, and scratching data. To perform these operations on RACF-protected resources, they need RACF authorization. Two methods of providing this authorization are:

- Giving the user the OPERATIONS or group-OPERATIONS attribute
- Defining profiles for volumes in the DASDVOL class and authorizing the user to access the volumes

Both of these methods have certain drawbacks. For example, the OPERATIONS or group-OPERATIONS attribute might give the user more authority to look at individual data sets than you would like. Defining DASDVOL profiles might require more administrative overhead than you would like and, in addition, does not allow a user to work with SMS-managed volumes.

If you use DFSMSdss, there is a third method you can use. You can define special FACILITY class profiles that let a user act as a DFSMSdss storage administrator. Once the profiles and permissions are set up, the user obtains authorization to the required volumes by specifying the ADMINISTRATOR option on the appropriate DFSMSdss command.

DFSMSdss storage administration is more flexible and requires less administrative work to maintain. For complete details on how to set up and use the support, see *z/OS DFSMSdss Storage Administration*.

Protecting Data on Tape

This topic gives detailed information that applies to tape data sets and tape volumes. You should already be familiar with the information in “Protecting Data Sets” on page 162, which applies to both DASD and tape data sets.

This topic describes how to protect and manage access to data on tape using RACF tape volume security when you have no tape management system. If you use a tape management system, refer to your product documentation. If you use z/OS DFSMSrmm, see *z/OS DFSMSrmm Implementation and Customization Guide* for details.

RACF allows you to establish access requirements for data on tape to do either or both of the following:

- Control access to the tape volume by issuing SETROPTS CLASSACT(TAPEVOL).
The TAPEVOL class is not active when RACF is first installed.
- Control access to individual tape data sets on the tape volume by issuing SETROPTS TAPEDSN.
NOTAPEDSN is in effect when RACF is first installed.

Many installations implement a tape management system, such as DFSMSrmm, to satisfy their tape management requirements. Note that the implementation of a tape management system replaces the use of the RACF support provided by the TAPEVOL class and the SETROPTS TAPEDSN function.

Guideline: When you use a tape management system, such as DFSMSrmm, do not enable the TAPEVOL class or the SETROPTS TAPEDSN function. For more information, see “Using DFSMSrmm with RACF” on page 187.

Using DFSMSrmm with RACF

When you exploit the capabilities of DFSMSrmm, DFSMSdfp, and RACF, you can protect and manage access to data on tape using RACF profiles in the DATASET class, *without* activating SETROPTS TAPEDSN or the TAPEVOL class. You can also implement a common authorization for all data sets on a tape volume, and authorize users to overwrite tape volumes using RACF erase-on-scratch processing.

If you are new to z/OS or have implemented DFSMSrmm (or equivalent) to protect and manage access to data on tape, you need not activate SETROPTS TAPEDSN nor the TAPEVOL class. You can use the following SETROPTS options:
SETROPTS NOTAPEDSN NOCLASSACT(TAPEVOL)

If you have already implemented RACF tape volume security, DFSMSrmm supports RACF tape volume security with any combination of RACF TAPEVOL and TAPEDSN options. To support your migration to the NOTAPEDSN and NOCLASSACT(TAPEVOL) environment, DFSMSrmm provides the TPRACF(CLEANUP) option to delete TAPEVOL profiles and discrete tape DATASET profiles during the recycling of scratch tapes.

Beginning with z/OS Version 1 Release 8, DFSMSrmm supports the TAPEAUTHDSN and TAPEAUTHF1 options specified in DEVSUPxx member of SYS1.PARMLIB. (See *z/OS MVS Initialization and Tuning Reference* for information about using these options to enable tape authorization checking.)

TAPEAUTHDSN

Enables RACF authorization checking in the DATASET class for tape data. This allows authorized users to overwrite tape volumes using RACF erase-on-scratch processing. (See “Erasing Scratched or Released Data (ERASE Option)” on page 135.)

TAPEAUTHF1

Enables RACF authorization checking in the DATASET class for the first file on a tape volume when any file on the same tape volume is opened. This allows a common authorization for all data sets on the volume.

For details, see *z/OS DFSMSrmm Implementation and Customization Guide*.

Choosing Which Tape-Related Options to Use

The following sections list considerations for each combination of tape volume (TAPEVOL) and tape data set (TAPEDSN) protection.

Tape Data Set and Tape Volume Protection (TAPEDSN Active and TAPEVOL Active)

Using the ADDSD command for a tape data set results in two discrete profiles: an automatic tape volume profile that contains a tape volume table of contents (TVTOC) and a tape data set profile. This means that RACF provides:

- Checking of the RACF security retention period (the number of days that must elapse before the data set can be deleted or overwritten).
- Verification for the full 44-character data set names.
- Protection for multiple data sets on a volume if all of the data sets have the same access requirements.
- Multivolume data set protection.
- RACF protection for the volume.

- Automatic deletion of the data set and tape volume profiles when the data set or tape volume is overwritten and discrete protection for the data set has expired. Normally, you use the SET operand (which is the default) on the ADDSD command. If the tape volume and data set profiles get out of synchronization (that is, if the tape volume profile refers to a data set profile that does not exist or vice versa), use either the NOSET or SETONLY operand. Use NOSET if you have a data set profile but no tape volume profile. Use SETONLY if you have a tape volume profile but no data set profile.
- Having ADSP or specifying PROTECT=YES on the JCL DD statement also results in two discrete profiles, just as the ADDSD command does.
- Data management calls RACF in the DATASET class.

For tapes being opened for input, data management issues a RACROUTE REQUEST=AUTH, CLASS=DATASET, DSTYPE=T macro. For tapes being opened for output, data management issues a RACROUTE REQUEST=DEFINE, CLASS=DATASET, DSTYPE=T macro.

RACF authorizes access to protected tape data sets through RACF authorization checking. RACF bypasses any tape data set password protection. If the tape data set is not RACF-protected or the tape protection option is not active, data management authorizes access to tape data sets by password protection.

The following notes apply to ICH408I messages when you use generic TAPEVOL profiles:

- The WARNING option does not provide the expected ICH408I warning messages when added to a generic TAPEVOL profile.
- The ICH408I message that is issued when access to a tape data set is denied includes incorrect information when the data set is protected by both a DATASET profile and a generic TAPEVOL profile (without the WARNING option). When the data set is protected by only a TAPEVOL profile and access is denied, the ICH408I message correctly indicates the ACCESS ALLOWED level based on the TAPEVOL profile. However, when the data set is protected by both profiles and the DATASET profile would allow access, access is denied but the ICH408I message incorrectly indicates the ACCESS ALLOWED level based on the DATASET profile instead of the TAPEVOL profile.

Tape Data Set Protection (TAPEDSN Active and TAPEVOL Inactive)

- Tape volumes have no RACF protection.
- Using the ADDSD command with the TAPE operand gives only a profile in the DATASET class; there is no tape volume profile or TVTOC. This means:
 - No checking of the RACF security retention period (the number of days that must elapse before the data set can be deleted or overwritten)
 - No RACF integrity for full 44-character data set names
 - No RACF protection for multiple data sets on a volume
- Data management calls RACF in the DATASET class.

With TAPEDSN active and TAPEVOL inactive, data management still uses RACROUTE REQUEST=AUTH when tapes are opened for input, and RACROUTE REQUEST=DEFINE when tapes are opened for output. However, RACF does not use the TVTOC during its processing, but assumes that information such as data set name, file (data set) sequence number, and tape volume label are correct.

Tape Volume Protection (TAPEVOL Active and TAPEDSN Inactive)

A tape volume is RACF-protected when it is explicitly defined to RACF for protection. Tape volumes are defined to RACF by (1) an authorized user issuing the RDEFINE command without the TVTOC operand, or (2) RACROUTE REQUEST=DEFINE when the TAPEVOL class is active and the PROTECT parameter is specified on a JCL DD statement or during EOVS processing.

RACF authorizes access to protected tape volumes through RACF authorization checking. RACF bypasses any tape data set password protection. If the tape volume is not RACF-protected, or the SETROPTS TAPEDSN option is not active, data management authorizes access to tape data sets by password protection.

If RACF authorizes a user to access an explicitly defined tape volume, the user has access to all of the tape data sets on the volume. Therefore, you should only place tape data sets that have similar RACF authorization requirements on the same volume.

- You can protect tapes only by volume, by using discrete tape volume profiles (PROTECT=YES or the RDEFINE command). However, you can specify PROTECT=YES for multiple data sets on the same volume (the profile is reused).
- Using the ADDSD command for a tape data set results in an error message.
- Data management calls RACF in the TAPEVOL class.

No Tape Volume or Tape Data Set Protection (TAPEVOL Inactive and TAPEDSN Inactive)

- You have no RACF protection for data on tape, either by volume or by data set.
- Using the ADDSD command for a tape data set results in an error message. However, you can use the RDEFINE, RALTER, RDELETE, and RLIST commands for tape volume profiles, which provide protection if TAPEVOL or TAPEDSN are activated.
- Data management does not call RACF.

Protecting Existing Data on Tape (SETROPTS TAPEDSN in Effect)

To protect an existing data set on a tape volume, issue the ADDSD command with the TAPE operand. (This requires that the TAPEDSN option be in effect.) If the data set is *cataloged*, you need to specify only the data set name.

The following example shows how to protect a cataloged tape data set named USER01.TEST.DATA:

```
ADDSD 'USER01.TEST.DATA' TAPE
```

If the cataloged tape data set resides on more than one volume (a multivolume tape data set), RACF uses the data set name specified on the ADDSD command and the information supplied in the catalog to protect the data set on all of the volumes on which it resides.

To protect an existing tape data set that is *uncataloged*, issue the ADDSD command with the TAPE operand and specify:

- The data set name
- The tape volume on which the data set resides
- The unit name
- The file sequence number of the data set on the tape

For example, suppose you want to protect an uncataloged tape data set named `USER03.TEST.DATA` with a discrete RACF profile. The data set resides on a tape volume labeled 123456 and has a file sequence of 1. To protect this data set, enter:

```
ADDSD 'USER03.TEST.DATA' TAPE UNIT(TAPE) VOLUME(123456) FILESEQ(1)
```

From this information, RACF builds a discrete profile for both the data set and the tape volume. When you issue the `ADDSD` command to protect an existing tape data set, RACF creates an automatic tape volume profile. For more information, see “Tape Volume Profiles That Contain a TVTOC” on page 194.

Note that when you issue the `ADDSD` command to RACF-protect an uncataloged tape data set, you protect that data set only on the volume that you specify.

If you have an uncataloged tape data set that resides on more than one volume, you can RACF-protect this data set with a discrete profile using several commands. For example, suppose you want to RACF-protect a tape data set named `USER02.TEST.DATA` that resides on volumes 111111 and 222222.

1. To protect that portion of the data set residing on volume 111111, issue the `ADDSD` command:

```
ADDSD 'USER02.TEST.DATA' TAPE UNIT(TAPE) VOLUME(111111) FILESEQ(1)
```
2. To protect that portion of the data set residing on volume 222222, issue the `ALTDSD` command with the `ADDVOL` operand as follows:

```
ALTDSD 'USER02.TEST.DATA' ADDVOL(222222)
```

Notes:

- a. You can protect only one volume at a time with the `ALTDSD` command and the `ADDVOL` operand. If your data set resides on more than two volumes, issue the `ALTDSD` command and specify the appropriate volume on the `ADDVOL` operand for each additional volume. For a tape data set with an entry in the TVTOC, the maximum number of volumes the data set can span is 42.
- b. Before you can use the `ALTDSD` command to protect a portion of a multivolume data set, at least one other portion of that data set must already be RACF-protected.
- c. RACF ignores this command if you specify a generic profile name for the data set.

Protecting New Data on Tape

Your installation can provide RACF protection for new tape data sets by using one or more of the following methods.

- A user can specify `PROTECT=YES` on the JCL DD statement when creating a new tape data set.

RACF builds a discrete profile for the newly created data set and the tape volume on which the data set resides (unless the tape volume is already defined with the TVTOC option).

When `TAPEDSN` and `TAPEVOL` are both active, a discrete data set profile is defined. If the tape volume profile already exists, the TVTOC is updated. If the tape volume profile does not already exist, RACF defines an automatic tape volume profile with a TVTOC.

When `TAPEDSN` is not active and `TAPEVOL` is active, a discrete `TAPEVOL` profile is defined.

- You can assign the `ADSP` attribute to a user and issue the `SETROPTS ADSP` command.

When the user creates a new tape data set, RACF automatically builds a discrete profile for the data set as well as the tape volume on which the data set resides (unless the tape volume is already defined with the TVTOC option).

Protecting Tape Volumes

This topic describes how to RACF-protect tape volumes using the RDEFINE command with or without the TVTOC operand.

You can provide RACF protection for tape data sets by creating tape volume profiles that protect the tape volumes on which the data sets reside.

Defining Tape Volumes With a TVTOC: To provide protection for tape data sets, you (or an assigned administrator) can predefine individual tape volumes to RACF using the RDEFINE command with the TAPEVOL class and TVTOC operand. Tape volumes defined with the RDEFINE command and TVTOC operand are called *scratch pool volumes*.

When RACF processes the RDEFINE command with the TVTOC operand, it places the user ID of the command issuer in the access list of the volume with ALTER authority. A scratch pool volume can be used by any RACF-defined user for output (for writing). When the first user writes a data set to a scratch pool volume, RACF places the user ID of that user in the access list of the volume with ALTER authority. After RACF creates the volume's access list, only the command issuer, the first user of the volume, and any users added to the access list with UPDATE authority can write additional data sets to the volume.

For example, to define a tape volume labeled TX0050 with the attribute that it can hold a TVTOC and assign it a UACC of NONE, enter:

```
RDEFINE TAPEVOL TX0050 TVTOC UACC(NONE)
```

After you define a tape volume with a TVTOC, you can use generic profiles to protect data sets that reside on that volume. To define a generic profile for data sets, use the ADDSD command and specify the profile name.

The following example shows how to define the generic profile USER03.*.

```
ADDSD 'USER03.*'
```

Notes:

1. The user ID of the issuer of RDEFINE is placed automatically on the access list with ALTER only if SETROPTS ADDCREATOR is in effect.
2. The TAPEVOL class must be active for the RDEFINE command to succeed. For more information, see “Activating Tape Volume Protection (TAPEVOL Option)” on page 133.
3. The TVTOC operand applies only to discrete tape volume profiles.
4. When you issue the RDEFINE command with the TVTOC operand, you create a nonautomatic tape volume profile. For more information, see “Tape Volume Profiles That Contain a TVTOC” on page 194.
5. When you issue the ADDSD command, you can predefine a generic data set profile, or define a generic profile after the data set and TVTOC entry have been created. You can also use existing generic profiles that were created to protect DASD data sets. If you are using generic data set profiles for tape data sets, you should specify a retention period in those profiles because the SETROPTS retention period is not used.
6. The access authorities that apply to tape volume profiles are as follows:

Data sets

NONE	Allows no access to data on the tape volume.
READ	Allows users to read from the tape volume.
UPDATE	Allows users to read from the tape volume, and to write additional data sets to the volume.
CONTROL	Is equivalent to UPDATE.
ALTER	Allows users to read from the tape volume, to write additional data sets to the volume, and to create or destroy tape volume labels through OPEN or end-of-volume operations. For discrete tape volume profiles, allows users to change the profile, including the access list.

Authorizing Access to a Data Set on a Tape Volume with a TVTOC: RACF maintains an entry in the TVTOC for each data set that a user writes to a scratch pool volume. The data set can be:

- Protected by a discrete profile, an appropriate generic profile, or both
- Not protected by any profile

When a user requests access to a data set on the tape volume, RACF performs access checking as follows:

1. RACF checks the user's authority to the volume on which the data set resides. If the user has sufficient authority to the volume, RACF grants access to the data set. If the user does not have sufficient authority to the volume, access checking proceeds with Step 2.
2. RACF checks to see if the data set is RACF-indicated. (For more information on RACF-indicated data sets, see "Protection Through Discrete Profiles" on page 167.) If the data set is RACF-indicated, access checking proceeds with Step 3. If the data set *is* RACF-indicated, RACF checks for a discrete profile that protects the data set. If RACF finds a discrete profile and the user has sufficient authority to the data set, RACF grants access. If the user does not have sufficient authority to the data set, RACF denies access. If RACF does not find a discrete profile, access checking proceeds with Step 3.
3. If the data set is RACF-indicated but RACF does not find a discrete profile, RACF searches for an appropriate generic profile. If RACF finds a generic profile, RACF grants or denies access based on the user's authority. If RACF does not find a generic profile, RACF fails the request.
4. If the data set is *not* RACF-indicated, RACF searches for an appropriate generic profile that protects the data set. If RACF finds a generic profile and the user has sufficient authority to access the data set, RACF grants the request. If the user does not have sufficient authority to access the data set, RACF fails the request.
If RACF does not find a generic profile, the data set is not RACF-protected and, therefore, any user can access the data set.

Defining Tape Volumes Without a TVTOC: You can also define tape volumes without using the TVTOC operand. When you define a tape volume in this manner, RACF does not maintain a TVTOC to control access to data sets on the volume. Instead, RACF controls access to data sets on the tape volume using only the access list in the volume's profile. Users with at least READ authority to the volume can read any data on the tape. Users with at least UPDATE authority to the volume can write data on the tape.

The following sequence of commands shows how to define a tape volume without a TVTOC and how to control access to the data sets on that volume.

1. To define and protect a tape volume, issue the RDEFINE command with the appropriate operands and assign a UACC of NONE to the volume.

```
RDEFINE TAPEVOL profile-name UACC(NONE)
```

For example, to define a tape volume labeled 123456 and assign it a UACC of NONE, issue the following command.

```
RDEFINE TAPEVOL 123456 UACC(NONE)
```

The RDEFINE command adds a profile for the tape volume to the RACF database.

2. To allow a user access to the volume for the purpose of creating data sets, issue the PERMIT command with the appropriate operands and give the user UPDATE access authority. For tape volume 123456, enter the command as follows.

```
PERMIT 123456 CLASS(TAPEVOL) ID(userid or groupname) ACCESS(UPDATE)
```

UPDATE access authority allows a user to read and write data sets to the tape volume. You should *not* assign ALTER access authority to a general user because ALTER allows a user to overwrite the tape label.

3. If other users want to access the data on the tape volume, issue the PERMIT command with the appropriate operands and access authority. For example, to give another user READ access authority to tape volume 123456, issue the following command.

```
PERMIT 123456 CLASS(TAPEVOL) ID(userid or groupname) ACCESS(READ)
```

Note that a user must have sufficient authority to issue the PERMIT command. Because you gave the user who requested the tape volume UPDATE access authority, that user does not have sufficient authority to allow other users to access the tape volume.

4. When a user has finished working with the tape volume, issue the PERMIT command and specify the RESET(ALL) operand. RESET(ALL) deletes the entire current standard and conditional access lists from the tape volume's profile. For tape volume 123456, enter the command as follows.

```
PERMIT 123456 CLASS(TAPEVOL) RESET(ALL)
```

If you delete only the access lists from a tape volume profile, you retain RACF protection for data on the volume. (In this case, no users can access the data.) If you delete the tape volume profile itself, you have no RACF protection for data on the volume. (Any user can access the data.)

Security Levels and Security Categories for Tapes

As an option, you can add security level and security category protection to the tape volume's profile. To achieve this additional protection, use the RALTER command with the appropriate operands.

For example, to add a security level of CONFIDENTIAL and security categories of PLANNING and STATUS to the profile of tape volume 123456, enter:

```
RALTER TAPEVOL 123456 SECLEVEL(CONFIDENTIAL)
      ADDCATEGORY(PLANNING, STATUS)
```

When a user creates data sets on tape volume 123456, the user should ensure that each data set has the same security level and security categories as specified on the RALTER command.

To delete the security level and all of the security categories from the volume's profile (for example, when a user has finished working with a tape volume), issue the RALTER command with the NOSECLEVEL and DELCATEGORY(*) operands. For tape volume 123456, enter the command as follows:

```
RALTER TAPEVOL 123456 NOSECLEVEL DELCATEGORY(*)
```

Security Labels for Tapes

To add a security label of LABEL1 to the profile of tape volume 123456, enter:

```
RALTER TAPEVOL 123456 SECLABEL(LABEL1)
```

When a user creates data sets on tape volume 123456, the user should ensure that each data set has the same security label (LABEL1) as was specified on the RALTER command that defined the tape volume.

Note: When the SECLABEL class is active, and both the SETROPTS MLS(FAILURES) and SETROPTS MLACTIVE options are in effect, the security label of the tape volume profile is used for all data sets on the volume. For tape volume profiles without TVTOCs, the security label is assigned when the tape volume profile is defined. Tape volume profiles with TVTOCs are assigned a security label when the first data set is written to the tape.

To delete the security label from the volume's profile (for example, when a user has finished working with a tape volume), issue the RALTER command rather than the RDELETE command with the NOSECLABEL operand. For tape volume 123456, enter the command as follows:

```
RALTER TAPEVOL 123456 NOSECLABEL
```

Tape Volume Profiles That Contain a TVTOC

If tape data set protection and the TAPEVOL class are both active, RACF creates and maintains a tape volume table of contents (TVTOC) that is part of the tape volume profile in the RACF database. The following topic describes the TVTOC.

Tape Volume Table of Contents (TVTOC)

RACF creates and maintains the TVTOC for tape volumes that:

- Are defined using the RDEFINE command with the TVTOC operand
- Contain tape data sets protected by using the ADDSD command
- Contain tape data sets protected by specifying PROTECT=YES on the JCL DD statement
- Contain tape data sets created by a RACF-defined user who has the ADSP attribute

The TVTOC contains the following information:

- The number of data sets on the volume
- The full 44-character name used when creating the data set (from the DSN operand of the JCL DD statement)
- The volume serial number of each volume on which the data set resides (from the VOL operand of the DD statement)
- The file (data set) sequence number (from the LABEL operand of the JCL DD statement)
- The RACF internal data set name (from the naming conventions table or an installation exit routine)
- The data set creation date
- For each data set on the volume, an indicator that is set if the data set is protected by a discrete profile

You can list the information in the TVTOC of a tape volume profile by using the RLIST command. For more information, see *z/OS Security Server RACF Command Language Reference*.

RACF makes entries in the TVTOC when a user:

- Opens a new data set on a predefined tape volume, or
- Protects a new or existing tape data set using RACF

RACF then uses the information during access checking.

Notes:

1. The maximum number of entries for data sets that a TVTOC can contain is 500.

Important

Processing that creates large numbers of TVTOC entries and large access lists might result in an attempt to exceed the maximum profile size.

2. The maximum number of volumes that any data set on the tape with an entry in the TVTOC can span is 42.
3. The maximum number of volumes that any data set on tape without a TVTOC can span is limited only by the maximum profile size.

When both TAPEDSN and TAPEVOL are active, RACF can create two different types of TVTOC profiles:

- An automatic TVTOC tape volume profile
- A nonautomatic TVTOC tape volume profile
- The NOSET option on the DELDSD command can be used to remove a discrete tape data set profile without deleting the tape volume profile. For more information, see *z/OS Security Server RACF Command Language Reference*.

The sections that follow describe these profiles.

Automatic TVTOC Tape Volume Profiles

RACF creates an *automatic TVTOC tape volume profile* when one of the following occurs:

- A RACF-defined user has the ADSP attribute and creates a tape data set on a non-RACF-defined tape volume.
- A RACF-defined user creates a tape data set on a non-RACF-defined tape volume by specifying PROTECT=YES on the JCL DD statement.
- A RACF-defined user protects an existing tape data set on a non-RACF-defined tape volume using the ADDSD command with the appropriate operands.

When RACF creates an automatic tape volume profile, RACF does not use modeling, except possibly for the owner field as specified below. The tape volume profile that RACF creates contains the following fields:

- Owner: The user ID creating the profile, unless a different owner is specified by REQUEST=DEFINE or an ADDSD command, or a discrete data set profile is being created and the model profile specifies an owner
- Universal access authority (UACC)
- Access list: The creating user ID with ALTER authority
- Audit criteria: FAILURES(READ)
- RESFLG: Indicates the profile is automatic

- TVTOC: The tape volume table of contents

You can change any of these fields by using the RALTER or PERMIT command. (The most likely change is adding other users to the access list so that they can define data sets on the tape volume.)

When the security retention periods for all data sets on a volume that is protected by an automatic tape volume profile have expired and a user uses the volume for output, RACF deletes the volume's profile. When a user creates a new data set on such a tape volume and specifies PROTECT=YES on the JCL DD statement or has the ADSP attribute, RACF creates a new discrete tape volume profile with a TVTOC and generates a discrete profile for the data set. If the user does not specify PROTECT=YES on the JCL DD statement or have the ADSP attribute, RACF does not create new profiles for the volume or the data set. Therefore, the volume and any data sets on it are no longer RACF-protected and any user can read or write data on the volume.

Nonautomatic Tape Volume Profiles

RACF creates a *nonautomatic tape volume profile* when:

- A user predefines a tape volume using the RDEFINE command with the TVTOC operand, or
- A user modifies an automatic tape volume profile with the ALTDSD or PERMIT command

When the security retention periods for all data sets on a volume that is protected by a nonautomatic tape volume profile expire, RACF does not delete the volume's profile. However, the volume that is protected by the profile can be reused. As users write new data sets to the volume, RACF updates the volume's TVTOC to reflect the addition of new data sets even if the data sets are not RACF-protected.

Predefining Tape Volume Profiles for Tape Data Sets

Rather than defining individual tape volumes for use by specific users, installations can predefine scratch pool volumes with tape volume profiles for use by any user. An installation tape librarian can predefine tape volume profiles to RACF by using the RDEFINE command with the TVTOC operand and optionally, the SINGLEDSN operand. The TVTOC operand indicates that RACF creates a TVTOC the first time the tape is opened for output. The SINGLEDSN operand indicates that the tape volume can contain only one data set.

Predefining tape volumes when TAPEVOL and TAPEDSN are both active has the following advantages:

- To get a tape volume profile with a TVTOC, users do not have to have ADSP, use PROTECT=YES in the JCL, or manually define tape data sets with the ADDSD command.
- It is easier for users to use generic profiles for tape data sets. (If a user creates a tape data set and the user has ADSP or specifies PROTECT=YES, RACF always creates a discrete profile for the tape data set.)

To predefine tape volumes, the installation tape librarian selects new or newly degaussed tape volumes in the scratch pool for use with RACF tape data set protection. The librarian defines these tape volumes to RACF with a nonautomatic discrete profile by using the RDEFINE command and the TVTOC operand. (If you do not specify the TVTOC operand, the default is NOTVTOC.) RACF puts the user ID of the person who defines the tape volume (presumably the tape librarian) in the access list with ALTER authority. This action gives the librarian complete

control over the profile and the tape volume. RACF puts the user ID in the access list with ALTER authority only if SETROPTS ADDCREATOR is in effect. If SETROPTS NOADDCREATOR is in effect, the tape librarian needs to ensure that they are the owner of the profile and should issue the PERMIT command to give themselves ALTER authority if they need to have complete control over the profile and the tape volume.

When the first user creates a tape data set on a predefined tape volume, RACF builds a TVTOC in the tape volume profile and places the user ID of this person in the access list with ALTER authority. If the volume is defined with the SINGLEDSD operand, no one can write additional data sets on the volume. If the volume is not defined with the single-data-set option, only this user (and the tape librarian) can add additional data sets to the volume without further authorization. Other users can add data sets to the volume only if they have been placed in the volume's access list with at least UPDATE authority.

When the tape librarian needs more tape volumes for the scratch pool, the librarian can issue the SEARCH command with the EXPIRES operand to find tape volumes for which the security retention period for all of the data sets is expired (or close to expiring). The librarian can then use the RDELETE and RDEFINE commands to redefine these tape volumes.

Unlike DASD data sets, tape data sets are not deleted. A tape data set exists until it is overwritten by another program or by a utility such as IEHINITT. Specifying DISP=DELETE for a tape data set only causes the data set to be uncataloged if it was cataloged. DISP=DELETE does not remove RACF protection from the data set or delete the data on the tape volume.

RACF Security Retention Period Processing (TAPEDSD Must Be Active)

Before RACF allows a user to write to a tape that is protected by a tape volume profile containing a TVTOC, RACF checks whether the security protection for the current data on the tape volume has expired. To determine whether the RACF security retention period has expired, RACF uses one of the following:

- The RACF security retention period stored in the data set profile (specified using the RETPD operand on the ADDSD or ALTDSD command)
- If the data set profile does not contain a security retention period, one of the following:
 - For discrete profiles, RACF uses the creation date stored in the TVTOC and the default security retention period established by your installation using the RETPD operand on the SETROPTS command.
 - For generic profiles, RACF uses a zero value. This results in the data set being expired. For generic profiles, the default security retention period is *not* checked. Therefore, you must ensure that all generic profiles that protect tape data sets include a retention period. (Make sure to specify the RETPD operand on the ADDSD command for generic profiles.)

If a user wants to overwrite an existing tape data set with a data set having a different name before the existing data set's RACF security retention period has expired, the user must do one of the following:

- Explicitly delete the data set profile using the DELDSD or RDELETE command
- Have at least UPDATE authority to the volume

Data sets

If the user has sufficient authority to a tape volume or tape data set, the user can overwrite an existing data set using one of the following:

- The same data set name
- A data set name defined to RACF to which the user has authority
- A data set name not defined to RACF

If the RACF security retention period for an existing tape data set has not expired and the user does not have sufficient authority to overwrite it, RACF issues a message indicating that the user does not have sufficient authority to the volume or data set.

When a user specifies PROTECT=YES on the JCL DD statement, RACF updates the TVTOC to reflect the creation of the new data set. RACF also generates a discrete profile to protect the new data set and deletes any existing discrete profile that protected the overwritten data set.

A user can specify the security retention period for a tape data set by one of the following methods:

- For a data set protected by either a discrete or generic profile, by using the RETPD operand on the ADDSD or ALTDSD command
- For a data set protected by a discrete profile, by specifying the EXPDT or RETPD operand on the JCL DD statement

For discrete profiles, if a user does *not* specify a security retention period for a tape data set, the retention period can be provided by one of the following:

- Profile modeling
- An installation exit routine
- A system-wide default set by the RETPD operand on the SETROPTS command

For generic profiles that protect tape data sets, the user must assign a security retention period to the profile by specifying the RETPD operand on the ADDSD or ALTDSD command. (If the security retention period is omitted, a zero value is used and the profile is treated as if it expired.)

When RACF is installed, the default security retention period is RETPD(0). If your installation specifies a different default security retention period for tape data sets, RACF uses the specified value in any of the following situations:

- When a user specifies RETPD=0 on the JCL DD statement
- When a user specifies EXPDT=*current-date* on the JCL DD statement
- When a user does not specify the EXPDT/RETPD JCL operands

Note: The RACF security retention period is independent of the data set retention period specified by the EXPDT/RETPD JCL operand. However, the two retention periods are initially the same if the user who creates the data set has ADSP or specifies PROTECT=YES on the JCL DD statement. You can modify the security retention period in the data set profile by using the ALTDSD command.

If a tape volume contains more than one data set, RACF protects each data set independently. RACF achieves this protection by not allowing users with UPDATE authority to one or more of the data sets to rewrite any data set until one of the following occurs:

- The profiles for all of the data sets that sequentially follow that data set on the tape volume have been deleted.

- The security retention periods for all of the data sets that sequentially follow that data set on the tape volume have expired.

Note, however, that users who have at least UPDATE authority to the volume can write to the volume unconditionally.

In response to RDELETE or DELDSD commands, RACF deletes tape volume profiles and the discrete tape data set profiles for all data sets residing on tapes when all of the data sets that the TVTOC points to have expired. For generation data groups (GDGs), RACF does not automatically delete RACF protection of the volumes containing the oldest generation when a new generation is defined. Because residual data remains on a tape volume even after the security retention period of the RACF profiles has expired, installations should consider degaussing tape volumes on which all of the data sets have an expired security retention period. The librarian can then redefine these tape volumes to RACF using the RDEFINE command with the TVTOC operand and, thereby, reenter the volumes into the common scratch pool.

Authorization Requirements for Tape Data Sets When Both TAPEVOL and TAPEDSN Are Active

When TAPEVOL is active, users with ALTER authority to a tape volume have full control over the volume profile, including the volume's access list. ALTER authority gives the user the ability to create and delete data sets on the volume and rewrite the tape volume label.

To open a RACF-protected tape data set for input (for reading), the user must have at least READ authority to the data set or the volume. When a RACF-protected volume is opened for input and the user does not have the authority necessary to write to the data set, a message might be issued to the system operator to remove the write-enable ring (file protect ring). (The authority necessary to open a RACF-protected tape data set for output is described below.) For more information, see “IEC.TAPERING Profile in the FACILITY Class” on page 201.

To open a RACF-protected tape data set for output (for writing), the user must have UPDATE authority to the tape volume, or the following authority:

- **To rewrite or add to a data set without changing the data set name**, the user requires UPDATE authority to the data set. If the data set is not the last data set on the tape volume, all of the subsequent data sets must have passed their security retention periods or be explicitly deleted using the DELDSD or RDELETE command.
- **To overwrite an existing data set on a tape with a data set of a different name**, the security retention periods for the data set and any subsequent data sets must have expired. The user must also have authority to create a data set with the specified name (the authority checks are the same as for DASD data sets).
- **To add a new data set to the end of a tape**, the user requires UPDATE authority to the tape volume, and the volume profile must allow more than a single data set. The user must also have authority to create a data set with the specified name (the authority checks are the same as for DASD data sets).

Note: If a data set is in the TVTOC of a tape volume profile, but is not covered by a discrete profile, a generic profile, or an entry in the global access checking table, the data is not RACF-protected.

Authorization Requirements for Tape Data Sets When TAPEVOL Is Inactive and TAPEDSN Is Active

To open a RACF-protected tape data set for input (for reading), the user must have at least READ authority to the data set. When a RACF-protected tape data set is opened for input and the user does not have the authority necessary to write to the data set, a message might be issued to the system operator to remove the write-enable ring (file protect ring). (The authority necessary to open a RACF-protected tape data set for output is described below.) For more information, see “IEC.TAPERING Profile in the FACILITY Class” on page 201.

To open an existing RACF-protected tape data set for output (for writing), the user must have at least UPDATE authority to the data set. To create a new tape data set for output or, to catalog an existing tape data set after opening it for output, the user must have ALTER authority to the data set.

Authorization Requirements for Tape Data Sets When TAPEVOL Is Active and TAPEDSN Is Inactive

When TAPEVOL is active, users with ALTER authority to a tape volume have full control over the volume profile, including the volume's access list. ALTER authority gives the user the ability to create and delete data sets on the volume and to rewrite the tape volume label.

To open a tape data set on a RACF-protected tape volume for input (for reading), the user must have at least READ authority to the tape volume. When a data set on a RACF-protected tape volume is opened for input and the user does not have the authority necessary to write to the data set, a message might be issued to the system operator to remove the write-enable ring (file protect ring). (The authority necessary to open a tape data set on a RACF-protected volume for output is described below.) For more information, see “IEC.TAPERING Profile in the FACILITY Class” on page 201.

To open a tape data set on a RACF-protected tape volume for output (for writing), the user must have at least UPDATE authority to the volume.

JCL Changes

To protect tape data sets, installations should provide generic profiles or code PROTECT=YES (when TAPEVOL is active) for each data set that requires protection. Data management allows you to specify PROTECT=YES for each data set on a tape volume.

Installations with DFSMSHsm

DFSMSHsm, the hierarchical storage manager, works with the volume level of protection, so DFSMSHsm tape volume profiles should not contain a TVTOC.

Because a TAPEVOL profile can span a maximum of 10,000 tape volumes, DFSMSHsm includes a way to extend its pool of backup and migration tape volumes. To take advantage of this extension method, add the DFHSM profile to the HSMHSM profile in the TAPEVOL class.

For information about DFSMSHsm, see *z/OS DFSMSHsm Storage Administration*.

IEC.TAPERING Profile in the FACILITY Class

Depending on the release of z/OS DFSMS, the type of tape drive, and any tape management system that are installed on your system, you can allow users to open tape data sets for input without removing the write-enable ring (or equivalent) by creating a profile to protect a resource called IEC.TAPERING in the FACILITY class and allowing users to have READ access authority to this resource.

Important

You should only allow access to the IEC.TAPERING resource for users who can be trusted not to abuse the authority to write to tapes they are allowed to read.

For IBM 3490 tape drives and for IBM 3480 tape drives with the IDRC feature, this profile is not checked. Instead, the tape device cannot use WRITE operations when the user has only READ authority.

See the following example for setting up an IEC.TAPERING profile:

1. Create a profile to protect the IEC.TAPERING resource:

```
RDEFINE FACILITY IEC.TAPERING UACC(NONE)
```

Note: If you want to allow this for all users on your system, specify UACC(READ) and omit the following PERMIT command.

2. Permit users or groups, as appropriate:

```
PERMIT IEC.TAPERING CLASS(FACILITY) ID(userid or groupname)
ACCESS(READ)
```

For more information, see *z/OS DFSMS Using Magnetic Tapes*.

Password-Protected Tape Data Sets

Your installation can provide password protection to data sets that reside on tape volumes. When you define a tape volume to RACF using the RDEFINE command, data management does not verify password protection when a user requests access to a data set residing on this tape volume. When you define a tape volume to RACF through ADSP or PROTECT=YES in the JCL statement, the user or operator must supply the correct password for the password-protected tape data set on the volume. Passwords should be maintained for tape data sets on RACF-protected tape volumes if they are to be used (1) on systems that do not have RACF installed or (2) on RACF systems where tape protection might not be active. To maintain passwords for tape data sets, password information can be specified on the LABEL operand along with the PROTECT parameter on the same JCL DD statement. Also, the password indicators in tape header and trailer labels are set for RACF-protected tape volumes based on password information specified on the LABEL operand. All password-protected data sets on a RACF-protected tape volume must have the same level of password protection.

Using the PROTECT Parameter for Tape Data Set or Tape Volume Protection

To define a tape data set or a tape volume to RACF for protection by a discrete profile, specify the PROTECT parameter on the JCL DD statement that identifies a tape data set on the volume. If generic profile checking is active, do not use the

PROTECT parameter unless a discrete profile is required for the data set. If the data set is also password-protected, the password must be supplied before the tape volume is RACF-protected.

Multivolume Tape Data Sets

When a multivolume tape data set is opened for input, RACF performs authorization checking for those volumes that are RACF-protected.

When a multivolume tape data set is opened for output, and the first volume is RACF-protected, all succeeding volumes are RACF-protected as part of the same volume set.

When attempting to effect changes to multivolume tape data sets, use the RALTER command rather than the RDELETE command. If the resource you specify is a member of a tape volume set, RACF deletes the definitions for *all* of the volumes in the set.

A single profile is maintained in the RACF database for a tape volume set. Thus all volumes in the volume set share the same access list and the same statistics and auditing options. (For additional information on protecting multivolume tape data sets, see “Protecting Existing Data on Tape (SETROPTS TAPEDSN in Effect)” on page 189.)

RACF Authorization of Bypass Label Processing (BLP)

Your installation can specify JES initialization parameters to allow bypass label processing (BLP). For details, see *z/OS JES2 Initialization and Tuning Reference* and *z/OS JES3 Initialization and Tuning Reference*.

Other factors, such as the use of a tape management system or certain other system parameters, also affect tape bypass label processing. If your installation uses a tape management system, see its product documentation. Also, see *z/OS MVS Initialization and Tuning Reference* for information about the TAPEAUTHDSN parameter in the DEVSUPxx member of SYS1.PARMLIB.

If your system does not support BLP processing, the system converts all BLP requests to requests for nonlabeled tapes. If a labeled tape is mounted to satisfy this specification, RACF performs authorization checking and, if the user has sufficient authority, the label is destroyed. For more information, see “Tape Data Set and Tape Volume Protection for Nonlabeled (NL) Tapes” on page 203.

If your system supports BLP processing, RACF provides installations with the ability to control the use of the BLP option on JCL DD statements. To control who can use BLP, perform the following steps:

1. Activate the TAPEVOL class.
2. Define a profile in the FACILITY class to protect the ICHBLP resource, and grant users READ or UPDATE authority, as appropriate.

To open a tape for input and bypass label processing when the TAPEVOL class is active, the user must have at least READ authority to the volume (if the volume is defined) as well as to the ICHBLP resource in the FACILITY class.

To open a tape for output and bypass label processing, the user must have at least UPDATE authority to the volume (if the volume is defined) as well as to the ICHBLP resource in the FACILITY class.

RACF checks the user's authority to the ICHBLP resource when the user attempts to access a tape with an IBM standard or ANSI label (even if BLP is specified on the LABEL operand of the DD statement for the tape volume).

RACF performs BLP authorization checking only if the TAPEVOL class is active. If TAPEVOL is not active, data management does not call RACF to perform BLP or tape access checking.

If RACF finds an ICHBLP profile, RACF verifies that the user has sufficient authority to use bypass label processing. If the user does not have sufficient authority, RACF fails the request.

If RACF does not find an ICHBLP profile or if the user has sufficient authority to use bypass label processing, RACF performs authorization checking on the volume. If the user has sufficient authority to the volume, RACF grants the request. Otherwise, RACF fails the request.

Note: RACF performs authorization checking on a volume based on the volume serial number specified on the JCL statement. Proper authorization checking, therefore, depends on the operator mounting the correct volume.

Authorization Requirements for Labels

The following rules apply to RACF-protected tape volume labels:

- To rewrite a tape volume label without additional authority, the user must have ALTER authority to the volume.
- To destroy a tape volume label (when converting from standard labels to nonstandard or nonlabeled tapes), the user must have ALTER authority to the volume.
- To create a tape volume label (when writing a standard labeled data set to a nonlabeled or nonstandard labeled volume), the user must have ALTER authority to the volume.

Tape Data Set and Tape Volume Protection with Nonstandard Labels (NSL)

Data management does not do authorization checking for nonstandard labeled tapes. However, if the user is going to destroy standard labels, data management calls RACF to determine whether the tape volume is protected. If the tape is RACF-protected and TAPEDSN is active, the user must have ALTER authority to the volume and to the data sets on the volume. For more detailed information, consult the DFSMS documents.

Tape Data Set and Tape Volume Protection for Nonlabeled (NL) Tapes

The following topics describe the authorization requirements for opening unlabeled tapes.

Opening an Unlabeled Tape for Input

To open an unlabeled tape for input, the user must have at least READ authority to one of the following:

- To the volume
- If TAPEDSN is active, to the data sets that might have previously been defined to RACF within the TVTOC for the volume. Because this is a nonlabeled tape

volume, RACF does not automatically create or maintain TVTOC data set entries. However, TVTOC data set entries can be manually created and maintained with the ADDSD command.

If data management finds a labeled tape when opening the volume for input, it rejects the request.

Opening an Unlabeled Tape for Output

To open an unlabeled tape for output when TAPEDSN is active, the user must have at least UPDATE authority to the tape volume and to all data sets on the volume. If a labeled tape is encountered when opening an output tape and the user has ALTER authority to the volume, the volume label is destroyed and RACF protection for the volume is deleted. For additional details, see *z/OS DFSMS Using Magnetic Tapes*.

You should be careful when using nonspecific volume requests for output volumes because the operating system assigns volume serial numbers and it is impossible for you to determine if the volume mounted is defined to RACF under a different number. If your installation plans to use RACF protection for nonlabeled tapes, you should use JCL scans to prevent the use of nonspecific volume requests and establish procedures to ensure that operators mount the correct tapes.

Notes:

1. Because protection is on a volume level, you should specify PROTECT=YES in the DD statement for only one data set on the volume.
2. RACF protection of nonlabeled tapes does not depend on tape data set protection being active.
3. RACF does not maintain the TVTOC for nonlabeled tapes. But if the TVTOC contains any entries, RACF uses these entries during authorization checking.
4. You cannot RACF-protect nonlabeled tapes that have a volume serial number of "Lnnnnnn".

Chapter 7. Protecting General Resources

Defining Profiles for General Resources	207
Summary of Steps for Defining General Resource Profiles	207
Choosing Between Discrete and Generic Profiles in General Resource Classes	210
Disallowing Generic Profile Names for General Resources	210
Choosing Among Generic Profiles, Resource Group Profiles, and RACFVARS Profiles	211
Rules for Generic Profile Names	211
When You Can Specify Generic Profile Names	211
Generic Naming	212
Other Rules for Generic Profile Names	212
Generic Profile Checking of General Resources	213
Generic Profile Performance	215
Granting Access Authorities	216
Limiting the Size of Your Access Lists	216
Conditional Access Lists for General Resource Profiles	217
Setting Up the Global Access Checking Table.	218
How Global Access Checking Works	219
Candidates for Global Access Checking.	219
Creating Global Access Checking Table Entries	219
Adding an Entry to the Global Access Checking Table.	222
Deleting an Entry from the Global Access Checking Table	222
Examples of Creating Global Access Checking Table Entries.	222
Stopping Global Access Checking for a Specific Class	223
Listing the Global Access Checking Table	223
Special Considerations for Global Access Checking.	223
Field-level access checking	225
Planning for Profiles in the FACILITY Class	232
Delegating help desk functions	232
Delegating authority to profiles in the FACILITY class.	233
Creating Resource Group Profiles.	233
Adding a Resource to a Profile	235
Deleting a Resource from a Profile	235
Which Profiles Protect a Particular Resource?.	235
Resolving Conflicts among Multiple Profiles	235
How Is WARNING Mode Merged for Conflicting Multiple Profiles?	236
Considerations for Resource Group Profiles	236
Using RACF Variables in Profile Names (RACFVARS Class).	237
Defining RACF Variables	238
Example of Protecting Several Tape Volumes Using the RACFVARS Class	238
Using RACF Variables	239
Using a RACF Variable as the Entire Name of a Profile	239
Using a RACF Variable as a Qualifier	239
Using the &RACLNDE Profile to Identify Local Nodes	239
How RACF uses the RACFVARS member list	240
Administering the RACFVARS member list	240
Examples of debugging complex RACF variables and member lists	241
Using RACFVARS with Mixed-Case Classes	242
Controlling VTAM LU 6.2 Bind	243
Protecting Applications	245
Protecting DFP-Managed Temporary Data Sets	246
Protecting File Services Provided by LFS/ESA	246
Protecting Terminals	247
Creating Profiles in the TERMINAL and GTERMINL Classes	247
Controlling the Use of Undefined Terminals	248
Combining the SETOPTS TERMINAL Command with TERMINAL Profiles	249
Limiting Specific Groups of Users to Specific Terminals	249

General resources

Limiting the Times That a Terminal Can Be Used	250
Using Security Labels to Control Terminals	250
Using the TSO LOGON Command with the RECONNECT Operand	250
Protecting Consoles	251
Using Security Labels to Control Consoles.	252
Using the Secured Signon Function	252
The RACF PassTicket.	253
Activating the PTKTDATA Class	253
Defining Profiles in the PTKTDATA Class	253
Determining PTKTDATA Profile Names	254
Protecting the Secured Signon Application Keys.	257
Example of Defining a PTKTDATA Class Profile.	259
When the Profile Definitions Are Complete	259
How RACF Processes the Password or PassTicket	259
Bypassing PassTicket Replay Protection	261
Enabling the Use of PassTickets	261
Verifying the Secured Signon Environment	262
Preventing Errors	262
Protecting the Vector Facility	263
Controlling Access to Program Dumps	263
Using RACF to Control Access to Program Dumps.	263
Protecting Program Dumps Using a Data Set Profile	263
Protecting Program Dumps Using the FACILITY Class	264
Using Non-RACF Methods to Control Access to Program Dumps	265
Controlling the Allocation of Devices	265
Protecting LLA-Managed Data Sets	268
Controlling Data Lookaside Facility (DLF) Objects (Hiperbatch)	269
Using RACROUTE REQUEST=LIST,GLOBAL=YES Support	271
The RACGLIST Class.	271
Administering the Use of Operator Commands	272
Authorizing the Use of Operator Commands.	273
Command Authorization in an MCS Sysplex	274
Controlling the Use of Operator Commands	274
Controlling the Use of Remote Sharing Functions	279
Controlling Access to the RACLINK Command	279
Controlling the Use of the RACLINK DEFINE Operand	279
Controlling the Use of the RACLINK PWSYNC Operand.	280
Controlling Password Synchronization	280
Controlling the Use of the AT Operand.	281
Controlling the Use of the ONLYAT Operand.	281
Controlling Automatic Direction	282
Controlling Automatic Direction of Commands	282
Controlling Automatic Direction of Passwords	284
Controlling Automatic Direction of Application Updates	285
Establishing Security for the RACF Parameter Library.	286
Controlling Message Traffic.	287
Controlling the Opening of VTAM ACBs	288
RACF and PSF (Print Services Facility)	288
Auditing When Users Receive Message Traffic	289
RACF and APPC	289
User Verification during APPC Transactions	289
Partner LU as Port of Entry (POE)	290
Local LU Name as Application (APPL).	290
Protection of APPC/MVS Transaction Programs (TPs).	290
LU Security Capabilities.	291
Conversation Security Options	291
Origin LU Authorization	291
Protection of APPC Server IDs (APPCSERV)	292
RACF and CICS	292
RACF and DB2.	292
RACF and IMS.	292

RACF and ICSF	292
RACF and z/OS UNIX	293
RACF Support for NDS and Lotus Notes for z/OS	293
Administering Application User Identities	293
Adding Application Identity Segments	294
Modifying User Identity Segments	294
Removing User Identity Segments	294
System Considerations	294
Mapping Profiles in the NOTELINK and NDSLINK Classes	295
Authorizing Applications to Use Identity Mapping	296
Defining Applications as RACF Users	296
Permitting Access to the IRR.RUSERMAP Resource	296
Activating Identity Mapping	297
Considerations for Application User Names	297
Storing encryption keys using the KEYSMSTR class	297
Steps for storing a key in a KEYSMSTR profile	298
Defining delegated resources	299
Steps for authorizing daemons to use delegated resources	300

This topic provides in-depth information on protecting general resources.

RACF-protected resources can be divided into two categories: data sets and general resources. General resources are all of the resources that are defined in the class descriptor table. For example, general resources include DASD and tape volumes, load modules (programs), terminals, and others.

See Chapter 9, “Protecting Programs,” on page 321 for information about controlling programs, program libraries, and program access to data.

Defining Profiles for General Resources

The RACF commands that you can use to work with general resource profiles are shown in Table 13.

Table 13. RACF commands used with general resource profiles

Activity	Command
Defining	RDEFINE
Listing	RLIST
Changing	RALTER
Allowing or denying access	PERMIT with CLASS(classname)
Searching	SEARCH with CLASS(classname)
Deleting	RDELETE

Note: For the authority needed to issue any of these commands, see *z/OS Security Server RACF Command Language Reference*.

Summary of Steps for Defining General Resource Profiles

This summary presents the steps required by RACF to define general resource profiles. Please note that specific instructions for most resources supported by the supplied general resource classes are contained elsewhere in this document.

1. Determine which resources are to be protected by the profile. This involves the following information:
 - The general resource class, such as TAPEVOL or TERMINAL
 - The profile name:

- If you specify a generic profile name, the profile can protect more than one resource.

Using generic profiles instead of discrete profiles can greatly reduce the effort of maintaining the profiles. In general, you should create generic profiles to cover the majority of resources, using discrete profiles only for exceptions.

Also, you should consider creating a profile to be used as a model, especially if you are specifying complex access lists. Models can be used when creating any kind of resource profile (discrete or generic), and modeling can be done across classes. To model, specify the FROM operand on the RDEFINE command. To model across classes, you should also specify the FCLASS operand. Before using modeling, see “Possible Changes to Copied Profiles When Modeling Occurs” on page 42.

Note: To specify generic profile names, either generic command processing or generic profile checking (the SETROPTS GENCMD or SETROPTS GENERIC option) must be in effect for the class. For example, for the TERMINAL class:

```
SETROPTS GENERIC(TERMINAL)
```

- If you specify a discrete profile name, the profile can protect only one resource.
- The rules for specifying profile names for most supplied general resource classes are described elsewhere in this document.

Notes:

- a. For some kinds of resources, (such as terminals, DASD volumes, and CICS, IMS, and SDSF classes), you should consider using resource group profiles instead of generic profiles. Creating resource group profiles can save a significant amount of work. See “Creating Resource Group Profiles” on page 233 for more information.
 - b. You can use RACFVARS profiles to specify values for variables (indicated by an ampersand &) in profile names. For more information, see “Using RACF Variables in Profile Names (RACFVARS Class)” on page 237.
- Decide which access is to be allowed to all users on the system who are not otherwise limited. In RACF, this is called the universal access authority (UACC). This has the same meaning as the access authority on access lists (see Step 3 on page 209). In most cases, the UACC should be NONE or READ.
 - Decide which user or group is to be the owner of the new resource profile. By default, this is the user who creates the profile.
 - If the owner is a user, the owner can list, modify, or delete the resource profile. Note that being the owner of a resource profile does not, by itself, allow a user to have access to the resource or resources that are protected by the profile. For more information, see Step 16 on page 756 in “Authorizing Access to RACF-Protected Resources” on page 754.
 - If the owner is a group, the authority of a user who has a group-level attribute in that group (such as group-SPECIAL or group-AUDITOR) extends to resources that are protected by this profile.
 - Decide which user, if any, should be notified by a message when users make unsuccessful attempts to access resources that are protected by the profile (NOTIFY operand).
 - Decide whether RACF should log access attempts to resources that are protected by the profile (AUDIT operand).

Note: To see the results of the logging done by RACF, use the RACF report writer. For more information, see *z/OS Security Server RACF Auditor's Guide*.

- If your installation is using some form of security classification, do one of the following:
 - If security labels are used on your system, decide which security label (if any) to assign to the profile.
When security labels are being used on your system, be aware that security levels and categories are ignored.
 - If security levels are used on your system, decide which security level (if any) to assign to the profile.
 - If security categories are used on your system, decide which security categories (if any) to assign to the profile.
 - If your installation has written RACF installation exits to use the LEVEL operand, decide which value to specify for LEVEL.
- Depending on the class of the resource, the profile might have additional fields for which you should assign values. For example:
 - Profiles in the APPCLU class have SESSION segments
 - Profiles in the TAPEVOL class have the SINGLEDN and TVTOC operands
 - Profiles in the TERMINAL and GTERMINL classes have the WHEN and TIMEZONE operands (both optional). WHEN determines the times and days a terminal can be used.

Note: This WHEN is not the same as the WHEN operand in a conditional access list.

See the appropriate topic of this document or the description of the RDEFINE command in *z/OS Security Server RACF Command Language Reference* for specific information on these operands.

- To copy an existing profile, specify the name of the existing profile on the FROM operand. If the existing profile is in a different class, specify FCLASS also.
2. Create the general resource profile using the RDEFINE command:
RDEFINE *classname profile-name other-operands*

Note: To change a general resource profile, use the RALTER command.

3. If specific users or groups are to have specific access to the resource, use the PERMIT command to create one or both of the access lists:
- Each entry in the standard access list states which access (such as NONE or READ) a specific user or group has:
PERMIT *profile-name* CLASS(*classname*)
ID(*userid or group*) ACCESS(*access-authority*)
 - Each entry in the conditional access list states which access (such as NONE or READ) a specific user or group has, and also states which condition a user must meet to get the specified access:
PERMIT *profile-name* CLASS(*classname*)
ID(*userid or group*) ACCESS(*access-authority*)
WHEN(*condition*)

Notes:

- a. Access authorities that you can specify with UACC or specifically assign to users vary from class to class, and are described in the topics of this document that describe the specific classes.
 - b. Not all classes are described in this document. (For example, the DSNR class is not described in this document.) Also, in some classes (notably the FACILITY class), the access required by some resource managers to specific profiles is described in the documentation of the resource manager. Therefore, go to that resource manager to find the descriptions of that class. (In the case of DSNR, which is used by DB2, see “RACF and DB2” on page 292.)
 - c. The profile creator might be automatically added to the access list with ALTER authority. For more information, see “Automatic Addition of Creator's User ID to Access List” on page 152.
4. If you have not already done so, activate the resource class:
`SETROPTS CLASSACT(classname)`
 5. For performance benefits, consider doing one of the following:
 - Allow all users on the system to have access to the resource at some level (such as READ or UPDATE) by creating a global access checking table entry that has a name similar to the new resource profile.
See “Setting Up the Global Access Checking Table” on page 218.
 - Reduce I/O to the RACF database by requesting that RACF keep all profiles in the class in storage:
`SETROPTS RACLIST(classname)`

Note: This is required for some classes.

Choosing Between Discrete and Generic Profiles in General Resource Classes

Most general resource classes (except the PROGRAM class) give you a choice of creating either a discrete profile or a generic profile. Refer to “Examples of defining load modules as controlled programs” on page 348 for more information on creating profiles in the PROGRAM class.

Choose a *generic* profile to protect more than one resource with the same security requirements.

Notes:

1. You can use the characters *, **, or % to specify in which way (if at all) the resources protected by the profile have identical characters in their names.
2. If you use the character & in a profile name, there must be a corresponding RACFVARS profile. See “Using RACF Variables in Profile Names (RACFVARS Class)” on page 237.

Choose a *discrete* profile to protect one resource with unique security requirements. The name of a discrete profile has no generic characters.

Disallowing Generic Profile Names for General Resources

Beginning with z/OS Version 1 Release 8, you can disallow generic profiles in a resource class. For a dynamic class that you define yourself, see “Defining a dynamic class with generics disallowed” on page 311. For a static class, you must see your system programmer who can define the class in the installation CDT by

executing the ICHERCDE macro using the GENERIC=DISALLOWED parameter. (See *z/OS Security Server RACF Macros and Interfaces* for information about using the ICHERCDE customization macro.)

Before you request a static class defined with GENERIC=DISALLOWED, determine if the new class shares a POSIT value with other classes. If so, ensure that all other classes sharing the POSIT value also have GENERIC=DISALLOWED for static classes or GENERIC(DISALLOWED) for dynamic classes.

Rule: If you share the RACF database with downlevel systems (z/OS Version 1 Release 7 and earlier) and you want to disallow generics, always administer profiles in classes where generics are disallowed from systems running z/OS V1R8 and higher. If you administer profiles in the class where generics are disallowed from a downlevel system that shares the RACF database, you might inadvertently activate generic profile processing for that class because generics cannot be disallowed on downlevel systems. This would allow generic profiles to be added in this class from any system sharing the RACF database.

For information about disallowing generics with dynamic classes when you share the RACF database, see “Shared system rules for disallowing generics with dynamic classes” on page 319.

Choosing Among Generic Profiles, Resource Group Profiles, and RACFVARS Profiles

Table 14 gives some considerations for choosing among generic profiles, resource group profiles, and RACFVARS profiles.

Table 14. Choosing among generic profiles, resource group profiles, and RACFVARS profiles

How to choose	Reference
Use generic profiles when the names of the resources have logically matching characters.	“Rules for Generic Profile Names” and <i>z/OS Security Server RACF Command Language Reference</i> .
Use resource group profiles if the names of the resources do not have logically matching characters and there is a resource grouping class (such as GTERMINL or GDASDVOL).	“Creating Resource Group Profiles” on page 233.
Use RACFVARS profiles if the names of the resources do not have logically matching characters and there is no resource grouping class.	“Using RACF Variables in Profile Names (RACFVARS Class)” on page 237.

Rules for Generic Profile Names

There are a few rules that apply to naming generic profiles.

When You Can Specify Generic Profile Names

You can create a profile with a generic name when either of the following is true for the class of the profile:

- The SETROPTS GENERIC option is in effect. Not only does this option allow the creation of generic profiles, it also causes RACF to use generic profiles during authorization checking.

- The SETROPTS GENCMD option is in effect. In this case, generic profiles can be created and modified, but RACF does not use them during authorization checking. This is intended for use when migrating from discrete profiles to generic profiles.

Generic Naming

You can specify an asterisk (*) within a profile name to represent one qualifier of a resource name. You can also use a double asterisk (**) to represent zero or more qualifiers within a general resource generic profile or at the end of such a profile. Use of the double asterisk (**) in general resource generic profiles is not controlled by the SETROPTS EGN option which applies only to the data set profiles.

Some of the rules for generic characters are different between general resource and data set generic profiles. See *z/OS Security Server RACF Command Language Reference* for more information.

Other Rules for Generic Profile Names

The following rules apply to profile names:

- Valid generic characters are *, %, and **:
 - Specify % in the profile name to match any single non-blank character (except a period) in the same position of the resource name.
 - Specify * or ** in the profile name to match more than one character in the same position of the resource name. For a complete description and examples of how to specify * and **, see *z/OS Security Server RACF Command Language Reference*.

Limited Use of %* in General Resource Profile Names

The %* combination requires special attention.

New profiles with an ending %* are not allowed nor are profiles named %*. The RDEFINE command returns an error message.

Existing profiles with an ending %* are usable, but they should be deleted before creating any new profiles with a middle or beginning * or **. The RALTER and RDELETE commands accept %* to enable you to make the changes.

Instead of using an ending %*, create new profiles ending with * for similar function (change AB.C%* to AB.C*).

If you have an existing profile whose entire name is %*, you should create a new profile whose new name is **.

Notes:

1. The above considerations also apply to generic members of grouping classes.
2. When creating the new profiles, consider using the FROM operand for continued use of the same access list.

- For any particular general resource class, the profile naming conventions are defined by how the resource name is specified on the call to RACF. When your application programmers are designing the resource names for use in their invocations of the security product, they should be aware of the problems

involved with using *, %, or & in resource names. For more information, see *z/OS Security Server RACROUTE Macro Reference*.

As you define general resource profiles, users must observe the naming conventions for that particular class. For some classes, the naming conventions are described in this document. However, both IBM and other vendor products can issue RACROUTE REQUEST=AUTH. You must check the documentation produced for those products for authoritative information on how those products call RACF. You should gather the following information from the calling product's documentation:

- When the call to RACF is done. In other words, what user action causes the call to RACF?

Some further questions to ask: Also, are there settings in the product that cause the call to occur? Are there installation exits that can prevent the call, or change the results of the call?

- What is the class name used on the call to RACF?
- What is the resource name used on the call to RACF? If you are using discrete profiles, this is the profile name. If you are using generic profiles, you need to know how many qualifiers (portions of the name that are separated by periods) there are, and what the qualifiers mean, so that you can specify meaningful profile names.

Note: If you do not follow the resource naming convention established by the caller of RACF, you could create profiles that are never used. For example, if you create a discrete profile with less than the correct number of qualifiers, the profile is never used during RACF authorization checking.

- What do the access authorities (READ, UPDATE, CONTROL, ALTER) mean? Remember, these values are hierarchical (UPDATE is higher than READ, and so forth), and do not necessarily mean what the English word means. For example, for terminals, READ means “allowed to logon”, not “allowed to read information”.

Generic Profile Checking of General Resources

The rules for access-authorization checking of generic profiles for general resources are similar to those for the DATASET class.

- Generic profiles are not checked unless generic profile checking is in effect for the class. To do this, issue the following command.

```
SETROPTS GENERIC(classname)
```

Guideline: Once you activate generic profile checking for a class and define generic profiles in it, avoid deactivating generics with the NOGENERIC operand. RACF will not use your previously defined generic profiles for authorization checking while NOGENERIC is in effect.

- If the class is not active, RACF does not check for profiles. RACF returns the default return code of the class to the resource manager. For a complete description, see “Authorization Checking for RACF-Protected Resources” on page 753.
- If more than one profile covers a particular resource, RACF searches for profiles in the following order:
 - Discrete profile
 - Matching generic profiles (see Table 15 on page 214)

General resources

Table 15. Sample general resource profile names in order from most specific to least specific

Profile name	Profile type	Resources being accessed			
		COPY	COPY.PAPER	COPY.PAPER.TEST	COPY.WEB.FINAL
COPY.A	Discrete				
COPY.WEB.FINAL	Discrete				X
COPY.WEB.*	Generic				X
COPY.PAPER	Discrete		X		
COPY.PAPER.TEST	Discrete			X	
COPY.PAPER.%	Generic				
COPY.PAPER.*	Generic			X	
COPY.PAPER.**	Generic		X	X	
COPY.PAPER%	Generic				
COPY.PAPER*	Generic		X	X	
COPY.PAPE%	Generic		X		
COPY.PAP*	Generic		X	X	
COPY.PRINT.*	Generic				
COPY.&X (where: &X = PAPER in RACFVARS profile)	Generic		X		
COPY.&Y (where: &Y = WEB.FINAL in RACFVARS profile)	Generic				X
COPY.%APER	Generic		X		
COPY.*.FINAL	Generic				X
COPY.*.FINAL*	Generic				X
COPY.**.FINAL	Generic				X
COPY.**.PAPER	Generic		X		
COPY.*	Generic		X	X	X
COPY.**	Generic	X	X	X	X
COPY*.*	Generic	X	X	X	X
.	Generic		X	X	X
.	Generic	X	X	X	X
*	Generic	X	X	X	X
**	Generic	X	X	X	X

To determine which profiles have the potential to protect any particular resource, use the FILTER or MASK operands on the SEARCH command to generate a list of profiles that might match the resource. For example, you might specify the user's user ID on the FILTER operand to limit the list of profiles displayed. Some examples follow:

```
SEARCH CLASS(TAPEVOL) FILTER(**.userid.**)  
SEARCH CLASS(JESSPOOL) FILTER(**.userid.**)
```

In general, the list of profiles generated by the SEARCH command is the order in which RACF searches for a matching profile. To review the list:

1. Find all profiles that match the resource name.
2. If no profile names match, check for profile names that include an ampersand (&) (RACF variables). You must list the RACFVARS profile to determine the value of a RACF variable:

```
RLIST RACFVARS variable-name
```

Also, the SEARCH command does not list grouping profiles (such as GTERMINL) that protect the resource. To do this, use the RESGROUP operand on the RLIST command.

```
RLIST member-class resource-name RESGROUP
```

See “Which Profiles Protect a Particular Resource?” on page 235.

If these methods do not find a profile, the resource is not protected.

3. If only one profile matches, it protects the resource.
4. Otherwise, find two profiles that both match the resource name. Then, compare them character by character. Where they first differ, if one has a discrete character and the other has a generic character, the one with the discrete character wins. If both have a generic character where they differ and:
 - If one has an & and the other has a %, *, or **, the & wins.
 - If one has a % and the other has an * or **, the one with % wins.
 - If one has an * and the other has a **, the one with * wins.

Note: The following is generally true:

Given two generic profiles that match a resource, the one whose first generic character is farther from the beginning of the name is used.

If two profile names match except for one character position, the following is the order in which RACF examines them:

```
blank
.
$ (X'5B')
# (X'7B')
@ (X'7C')
A-Z
0-9
& (X'50')
%
*
```

For example, the following profile names all match in the first three character positions (A.B), and are shown in the order RACF examines them:

```
A.B
A.B.B
A.BA
A.BZ
A.B0
A.B9
A.B&X
A.B%
A.B*
```

When in doubt about the search order, create sample profiles and check the order of profile names shown by the SEARCH command.

Generic Profile Performance

Your system programmer can collect and analyze performance information related to generic profiles and then specify, or ask you to specify, certain RACF options to customize how RACF processes generic profiles. For details, see “Using generic profiles” in *z/OS Security Server RACF System Programmer's Guide*.

Granting Access Authorities

You can grant (or deny) user or group access to a RACF-protected resource either explicitly, by assigning the specific user or group access authority with the appropriate command, or implicitly, with the universal access authority (UACC).

Each resource that you protect with RACF requires a UACC, which is the default access authority for the resource. All users in the system who are not specifically authorized in the access list of that resource profile, except users defined with the RESTRICTED attribute, can still access the resource with the authority specified by UACC (unless the UACC is NONE). These users include users not defined to RACF.

Note: Users with the RESTRICTED attribute can access the resource when they are specifically authorized in the access list with the sufficient authority.

If you specifically assign a user or group an access authority to a resource, the specified authority overrides the UACC specified for the resource.

Valid authorities that you can specify with UACC or specifically assign to users or groups vary from class to class, and are described in the topics of this document that describe the specific classes.

Note: Not all classes are described in this document. (For example, the DSNR class is not described in this document.) Also, in some classes, the access required by some resource managers to specific profiles is described in the documentation of the resource manager.

Table 16 shows additional meanings for several access authorities for general resources.

Table 16. ALTER, NONE, and CONTROL, UPDATE, and READ access authorities for general resources

ALTER	For discrete profiles, the specified user or group has full control over the resource and the resource profile, and can authorize other users and groups to access the resource.
	For generic profiles, only the profile owner, users with the SPECIAL attribute, and group-SPECIAL users whose groups own the profile have control over the resource profile and can authorize other users and groups to access the resource.
	For both profiles, full resource access is allowed.
NONE	The specified user or group is not permitted to access the resource or list the profile.
CONTROL, UPDATE, READ	These access authorities allow listing of selected portions of the profile and grant resource access in a variety of ways, depending on the class.

Limiting the Size of Your Access Lists

If you need to authorize a large number of users to a resource, you must consider the limitations on the size of the access list. The access list of each profile is limited to 65535 bytes. Each user or group you add to the access list uses 11 bytes. Therefore, the maximum number of entries is 5957. To minimize the impact of these limitations, you can create groups and add the groups, rather than the individual users, to the access list.

There are additional considerations if you need to authorize a large number of users for a resource in a class that can be processed to an in-storage profile using the SETOPTS RACLIST command or the RACROUTE REQUEST=LIST macro. A

single in-storage profile is limited to 65535 bytes. Each entry in the access list uses 9 bytes in storage. Therefore, the maximum number of access list entries is 7273, a larger number than the same profile can contain on the database. However, because the in-storage profile includes other information in addition to the access list, such as installation data, application data, and the conditional access list, the maximum number of entries in the access list might be fewer than 7273.

If you use resource member and grouping profiles, you should define a given member name only once. If you define the same member name more than once, for example, in multiple grouping profiles using the ADDMEM command or in both a member profile and a grouping profile, it will be difficult to determine the resulting security attributes for that member after RACLIST processing merges the profiles. RACF also merges the access lists of each profile, making it difficult for you to determine the number of access-list entries you have used. In addition, the combined number of access-list entries might cause the profile to become too large to be processed, and RACLIST processing might fail.

Conditional Access Lists for General Resource Profiles

You can authorize users to conditionally gain access to general resources in three ways: through port-of-entry, SMF system identifier, and application-specific criteria.

- **By Port Of Entry:**

You can require that a user or a job have entered the system from a particular device when accessing general resources.

- You can require that a user be logged onto a particular terminal by specifying WHEN(TERMINAL(...)) on the PERMIT command.

The TERMINAL class must be active for this support to take effect.

- You can require that a user be logged onto a particular console by specifying WHEN(CONSOLE(...)) on the PERMIT command.

The CONSOLE class must be active for this support to take effect.

- You can require the batch job accessing the resource to have been submitted from a particular JES input device by specifying WHEN(JESINPUT(...)) on the PERMIT command.

The JESINPUT class must be active for this support to take effect.

- You can require that a user enter the system from a particular partner LU by specifying WHEN(APPCPORT(...)) on the PERMIT command.

The APPCPORT class must be active for this support to take effect.

- You can require that a user enter the system from an IP address contained in a particular network access security zone by specifying the name of the SERVAUTH profile protecting that network access security zone on the WHEN(SERVAUTH(...)) operand of the PERMIT command.

The SERVAUTH class must be active for this support to take effect.

- You can require that a user enter the system from an IP address contained in a particular network access security zone only when executing a particular program by specifying the program on the WHEN(PROGRAM) operand of the PERMIT command, and by specifying the name of the SERVAUTH profile protecting that network access security zone as the resource.

The PROGRAM and SERVAUTH classes must be active for this support to take effect.

Note: If an access list contains more than one condition, *any* of the conditions allows the specified access. For example, if you enter the PERMIT

command with WHEN(CONSOLE(01) TERMINAL(20)) specified, you allow the access when *either* console 01 *or* terminal 20 is used.

Examples:

To ensure that an operator (or group of operators) can issue certain operator commands only when logged on at a particular console, enter:

```
PERMIT profile-name CLASS(OPERCMDS) ID(user or group) ACCESS(READ)
      WHEN(CONSOLE(console-id))
```

- **By SMF System ID:**

- You can require a user to access a program from a particular system by specifying WHEN(SYSID(system-identifier)) on the PERMIT command:

```
PERMIT profile-name CLASS(PROGRAM) ID(user or group) ACCESS(READ)
      WHEN(SYSID(system-identifier))
```

This conditional access list entry is only valid for the PROGRAM class.

See “Program control by SMFID in BASIC or ENHANCED mode” on page 327 for more information.

By CRITERIA:

- A user or job can be allowed to use a resource through the use of a CRITERIA by specifying WHEN(CRITERIA(criteria-name(criteria-value))) on the PERMIT command. The *criteria-name* and *criteria-value* must match the criteria-name and criteria-value passed to RACF on the RACROUTE REQUEST=FASTAUTH authorization check. The resource manager issuing the authorization check is responsible for the *criteria-name* and *criteria-value*. See the resource manager's documentation for further information. The class you specify on the PERMIT command must be RACLISTed for this support to take effect.

Example:

To allow members of group STUDENT to SELECT from the table USER01.HOMEWORK_GRADES in the DB2 DSND subsystem when they run with the DB2 role TEACHING ASSISTANT, enter:

```
PERMIT DSND.USER01.HOMEWORK_GRADES.SELECT CLASS(MDSNTB) ID(STUDENT)
      WHEN(CRITERIA(SQLROLE('TEACHING ASSISTANT')))) ACCESS(READ)
```

Setting Up the Global Access Checking Table

You can use global access checking to improve the performance of RACF authorization checking for selected resources. Global access checking should be used for *public resources* that are accessed frequently. For example, an entry in the global access checking table can allow all users on the system to have READ access to the SYS1.HELP data set.

The global access checking table is maintained in storage and is checked early in the RACF authorization checking sequence. If an entry in the global access checking table allows the requested access to a resource, RACF performs no further authorization checking. This can avoid I/O to the RACF database to retrieve a resource profile, and can result in substantial performance improvements.

Global access checking is used for authorization processing invoked by the RACROUTE REQUEST=AUTH macro. It is not used for authorization processing invoked by the RACROUTE REQUEST=FASTAUTH macro.

How Global Access Checking Works

When a user requests access to a resource for which a RACROUTE REQUEST=AUTH macro is issued, and global access checking is in effect for the class of the resource, RACF searches the global access checking table for a matching entry. If there is a matching entry, RACF compares the access authority requested by the user (READ, UPDATE, CONTROL, or ALTER) to the access authority associated with the resource in the global access checking table.

If the requested access is less than or equal to the authority specified in the table entry for the resource, global access checking grants the requested access immediately, without checking the profile protecting the resource. Otherwise, normal RACF authorization checking is performed. Global access checking can only permit accesses, not deny them.

Global access checking is bypassed for users who have the RESTRICTED attribute. See “Defining restricted user IDs” on page 91 for more information.

Important

Because RACF performs global access checking before many of the other kinds of access authority checks, such as security label checking or access list checking, global access checking might allow access to a resource you are otherwise protecting. To avoid a security exposure to a sensitive resource, do not create an entry in the global access checking table for a resource that is protected by a profile containing a security level, security category, or security label. (If the security label in the profile is SYSLOW, a global access checking table entry with an access authority of READ can be created.)

Candidates for Global Access Checking

The following resources are candidates for *public* access and therefore for global access checking:

- SYS1.BROADCAST
- SYS1.HELP
- SYS1.PROCLIB
- ISPF/PDF libraries
- ISPF libraries (panels, skeletons, tutorial, and so forth)
- Tools libraries

Note: User IDs with the RESTRICTED attribute that require access to resources like these must be specifically authorized in the access list for each required resource with sufficient access authority.

Creating Global Access Checking Table Entries

To create an entry in the global access checking table:

1. Plan the entries for the global access checking table, using the following guidelines:
 - a. Identify resource profiles that are accessed frequently and for which a performance benefit is desired.
 - b. If there are resource profiles with UACC other than NONE, consider adding similar entries to the global access checking table. Using this “matched pair” approach, each entry would have the same name as a profile, and the access

specified in the entry would generally match the UACC of the profile. Do *not* add a global access checking table entry if any of the following are true:

- The profile has a security level, security category, or security label (other than SYSLOW).

Note: If the profile has a security label of SYSLOW, the global access checking table entry can have an access of READ.

- The profile has an entry in the standard access list that is *lower* than the access level of the global access checking table entry.
- The profile has an entry in a conditional access list that is *more restrictive* than the access level of the global access checking table entry.
- The profile requests auditing of successful access attempts at or below the level specified in the corresponding global access checking table entry.

For example, if you have a data set profile PHONE.DIRECT with UACC(READ) and AUDIT(FAILURES(UPDATE)) specified, you might create a global access checking table entry for it as follows:

```
RALTER GLOBAL DATASET ADDMEM('PHONE.DIRECT'/READ)
```

However, if there are users or groups in the standard access list of profile PHONE.DIRECT with an access authority of NONE (which is lower than the UACC), do *not* create a global access checking table entry. A global access checking table entry would allow these users and groups to read the phone directory.

- c. If you have resources that are protected by a generic profile with UACC other than NONE, and others that are protected by a more specific (generic or discrete) profile that has specific access requirements such as an access list, consider adding two entries: one for the larger set of resources (with access authority equal to the UACC of the profile) and the other for the smaller set of resources (with access authority of NONE).

For example, if you have a profile of SYS1.** with a UACC(READ), but you also have some specific profiles with more restrictive entries, such as SYS1.XYZ with UACC(READ) and an access list with JOE/NONE, create two entries:

```
SYS1.XYZ/NONE  
SYS1.**/READ
```

The entry with /NONE does not fail any attempts but stops requests for SYS1.XYZ from being granted by the SYS1.** entry.

See the examples later in this topic for other possible entries.

2. Add the resource class to the global access checking table using the RDEFINE command with the GLOBAL operand and the class name:

```
RDEFINE GLOBAL classname
```

3. To allow global access checking for a specific resource, add an entry to the global access checking table using the RALTER command as follows:

```
RALTER GLOBAL classname ADDMEM(resource-name/access-level)
```

where:

resource-name

is the equivalent of a profile name in the class specified. If generic command processing is in effect for *classname* (through the SETROPTS GENCMD command), *resource-name* on the ADDMEM operand can include the generic characters *, **, or %. In general, the rules for specifying these characters are the same as the rules for specifying

these characters in generic profile names except that generic characters are allowed in any qualifier (even if not allowed in certain qualifiers of the profile names).

After they have been added, generic entries in the global access checking table are used in global access checking even if generic profile checking is turned off (through the SETROPTS NOGENERIC command).

The resource name can include the name qualifiers &RACUID (RACF user ID) or &RACGPID (*current connect group*). For example, the following entry allows users to have ALTER access to data sets that begin with their own user IDs.

```
RALTER GLOBAL DATASET ADDMEM('&RACUID.**'/ALTER)
```

Note: This entry does not *change* a user's access to his or her own data sets, but speeds the process by which RACF grants the access. (It also prevents any auditing of such access attempts.)

The resource name can also include variables defined in the RACFVARS class. Note that when defining a resource name for a profile in a mixed-case class, you must enter the character strings &RACUID, &RACGPID, and any RACFVARS variable names in upper case. For more information on RACFVARS usage, see “Using RACFVARS with Mixed-Case Classes” on page 242.

The qualifier &RACGPID allows the user's current connect group to be used in the same way. For example, the following allows all users to have READ access to group data sets for their current connect group:

```
RALTER GLOBAL DATASET ADDMEM('&RACGPID.**'/READ)
```

Note: If the current connect group is found in the global access table and list-of-groups processing is in effect, list-of-groups checking is ignored.

access-level

can be NONE, READ, UPDATE, CONTROL, or ALTER.

For more information on specifying the ADDMEM operand, see *z/OS Security Server RACF Command Language Reference*.

4. When you are finished updating the global access checking table, issue the SETROPTS command with the GLOBAL operand for each class affected.

```
SETROPTS GLOBAL(classname)
```

Guidelines:

- Save a listing of the global access checking table. This can help you recover from the accidental deletion or alteration of the global access checking table or its entries. You can use the RLIST command to make this listing quickly.
 - Write an EXEC that contains the commands you use to create the global access checking table. The EXEC should include the RLIST command to provide an independent record of the actual table created. Also, if the global access checking table is accidentally deleted (using the RDELETE command), the EXEC can readily be used to regenerate the table.
5. **Important:** For each entry in the global access checking table, create a similar resource profile. Such a “matched pair” approach can help ensure the continuation of protection if global access checking becomes disabled. For example:

```
RDEFINE classname resource-name UACC(access-level)
```

At the end-of-volume (EOV) processing, RACROUTE REQUEST=AUTH is issued with OLDVOL specified for authority checking with the DATASET and TAPEVOL classes. This check bypasses the global access table checking and uses resource profile definitions for authority checking. By not having a “matched pair” approach, you might get different results.

Adding an Entry to the Global Access Checking Table

To add an entry to the global access checking table, issue the RALTER command with the ADDMEM operand, then refresh the in-storage global access checking table. For example:

```
RALTER GLOBAL classname ADDMEM(resource-name/level)
SETROPTS GLOBAL(classname) REFRESH
```

Deleting an Entry from the Global Access Checking Table

To delete an entry from the global access checking table, issue the RALTER command with the DELMEM operand, then refresh the in-storage global access checking table. For example:

```
RALTER GLOBAL classname DELMEM(resource-name/level)
SETROPTS GLOBAL(classname) REFRESH
```

Important

Do not use the RDELETE command unless you intend to delete the entire global access checking table for that class.

Examples of Creating Global Access Checking Table Entries

The following examples show you how to create entries in the global access checking table for:

- The SYS1.HELP data set
- The SYS1.BROADCAST data set
- Group data sets
- The master catalog and user catalogs

Example 1: The SYS1.HELP Data Set: To allow all users to have READ access to SYS1.HELP, enter:

```
SETROPTS GLOBAL(DATASET)
RDEFINE GLOBAL DATASET
RALTER GLOBAL DATASET ADDMEM('SYS1.HELP'/READ)
ADDSD 'SYS1.HELP' UACC(READ)
SETROPTS GLOBAL(DATASET) REFRESH
```

Example 2: Group Data Sets: To specify that all users are to have UPDATE access authority to data sets whose high-level qualifier is the user's current connect group, enter:

```
RDEFINE GLOBAL DATASET ADDMEM('&RACGPID.**'/UPDATE)
```

Note: The &RACGPID entries provide more flexibility than the GRPACC attribute. Table 17 shows some points of comparison.

*Table 17. Comparison of GRPACC attribute with &RACGPID.** entry in global access checking table*

GRPACC attribute	&RACGPID.** entry
Applies only to group data set profiles created by the user while the user has the GRPACC attribute.	Applies to all group data sets for all users.

Table 17. Comparison of GRPACC attribute with &RACGPID.** entry in global access checking table (continued)

GRPACC attribute	&RACGPID.** entry
Always allows UPDATE access.	Can allow READ, UPDATE, CONTROL, or ALTER access.
Works by changing access lists in group data set profiles. These can be changed individually later.	Works the same way for all users in all connect groups. Changes affect all users.
Applies only to resources in the DATASET class.	Can apply to any class that might include a group name in profile names (such as TAPEVOL).

Example 3: The Master Catalog and User Catalogs: With the exception of a very select group, users should only be allowed to READ the master catalog. To allow this, enter:

```
RALTER GLOBAL DATASET ADDMEM('CATALOG.MASTER.**'/READ)
ADDSD 'CATALOG.MASTER.**' UACC(READ)
PERMIT 'CATALOG.MASTER.**' ID(SYSGROUP) ACCESS(CONTROL)
```

Notes:

1. The exact form of the names specified on these commands depends on the naming conventions at your installation. This example assumes that catalog names take the form:
 CATALOG.MASTER.MVSESA.Vvvvvvv for a master catalog
 and
 CATALOG.*applic*.Vvvvvvv for application-specific catalogs
 (for example, TSO or DB2)
2. The access authority that is required to update and maintain the catalog depends on the DFP release that is installed on your system.

For user catalogs, most users should be allowed to add entries as they create data sets. To allow this, enter:

```
RALTER GLOBAL DATASET ADDMEM('CATALOG.**'/UPDATE)
ADDSD 'CATALOG.**' UACC(UPDATE)
```

Stopping Global Access Checking for a Specific Class

To stop global access checking for a specific class, issue:

```
SETRPTS NOGLOBAL(classname)
```

Listing the Global Access Checking Table

To list the global access checking table, do one of the following:

- For a list showing the entries in a particular class, enter the following command.
 RLIST GLOBAL *classname*
 This shows the entries in the order in which they are searched by RACF.
- See the DSMON report that lists the global access checking table described in *z/OS Security Server RACF Auditor's Guide* for a list that shows all entries in the table.

Special Considerations for Global Access Checking

When using global access checking, consider the following:

General resources

- Global access checking is used for authorization processing invoked by the RACROUTE REQUEST=AUTH macro. It is not used for authorization processing invoked by the RACROUTE REQUEST=FASTAUTH macro.
- Global access checking is bypassed for access requests by users with the RESTRICTED attribute. See “Defining restricted user IDs” on page 91.
- RACF authorization checking via RACROUTE REQUEST=AUTH searches the global access checking table for a matching entry, ignoring profiles in the class. If no global access checking table entry matches the search, or if the access specified in the entry is less than the access being requested, RACF then searches for a matching profile in the class. This processing occurs regardless of whether or not the class is RACLISTed (by either SETROPTS RACLIST or RACROUTE REQUEST=LIST).
- RACF searches the global access checking table for an entry that best matches the name of the resource, much as RACF searches for a matching profile. The output from the RLIST command shows the order used.
- The group resource classes (such as GTERMINL) are ineligible for global access checking.
- When global access checking allows a request to access a data set, that data set is considered to be protected by RACF, and therefore any OS password processing and prompting that would otherwise have occurred is bypassed.
- When global access checking allows a request, RACF maintains no statistics.
- When global access checking allows a request, RACF performs no logging other than that requested by the SETROPTS LOGOPTIONS command.
- RACF bypasses global access checking if the PROFILE, CSA, or PRIVATE operand is specified on the request for RACF authorization checking (RACROUTE REQUEST=AUTH).
- Updated global access checking table entries become effective with the next IPL or after execution of the SETROPTS command with the GLOBAL(*classname*) operand (with or without the REFRESH operand).
- The only use for an access of NONE in the global access table is to force RACF to look for a profile. This would typically be used when you have access list entries which have a lower access level than a data set's UACC, or when you want to ensure that auditing or security classification checking takes place for a specific data set.
- When RACF is enabled for sysplex communication, the SETROPTS GLOBAL and SETROPTS GLOBAL(*classname*) REFRESH commands are propagated to the other members of the sysplex data sharing group.
- A global access table entry for JESSPOOL suppresses logging based on the AUDIT options set in the resource profile. However, this entry might or might not suppress other types of logging, depending on the application accessing the resource and details of the application's design.

For example, you might define a global access table entry for JESSPOOL containing the ADDMEM operand with the &RACUID value in the second qualifier to allow user's to access to their own spool data sets without logging. However, RACF might log accesses depending on the application that users use to access their spool data sets.

Field-level access checking

You can use RACF to control which users can access data in RACF profiles at the field level through *field-level access checking*. To do this, you create profiles in the FIELD class and permit users to the profiles.

Using field-level access checking, you can:

- Allow a user or group to modify a particular field (or segment) in all profiles of a particular type. For example, you can define a profile to control access to the ACCTNUM field of the TSO segment of user profiles. If you give a user UPDATE authority to this profile, the user can modify the ACCTNUM field in all user profiles.
- Allow all users to read or modify a particular field (or segment) of their *own* user profiles. To do this, specify ID(&RACUID) on the PERMIT command.

You need not use field-level access checking to authorize READ access for users with the SPECIAL or AUDITOR attribute. These users are authorized to list all fields of all segments for any RACF profile.

Note: RACF command processors and panels support field-level access checking only for fields in segments other than the base segments of RACF profiles. However, the ICHEINTY and RACROUTE REQUEST=EXTRACT macros can support field-level access checking for fields in any segment of any RACF profile. If your installation has written its own programs that use these macros to access the RACF database, you can modify these programs to implement field-level access checking.

To use field-level access checking, perform the following steps:

1. Define profiles in the FIELD class:

```
RDEFINE FIELD profile-name UACC(NONE)
```

where *profile-name* has the following format:

profile-type.segment-name.field-name

where:

profile-type

is one of the following:

- DATASET for data set profiles
- GROUP for group profiles
- USER for user profiles
- *class-name* for general resource profiles

segment-name

is one of the following:

- BASE for BASE segments (this is supported only by user-written code)
- CDTINFO for CDTINFO segments
- CFDEF for CFDEF segments
- CICS for CICS segments
- CSDATA for CSDATA segments
- DCE for DCE segments
- DFP for DFP segments
- DLFDATA for DLFDATA segments
- ICSF for ICSF segments
- ICTX for ICTX segments
- LANGUAGE for LANGUAGE segments

- LNOTES for LNOTES segments
- NDS for NDS segments
- NETVIEW for NETVIEW segments
- OMVS for OMVS segments
- OPERPARM for OPERPARM segments
- OVM for OVM segments
- SESSION for SESSION segments
- SIGVER for SIGVER segments
- SSIGNON for SSIGNON segments
- STDATA for STDATA segments
- SVFMR for SystemView[®] segments
- TME for TME segments
- TSO for TSO segments
- WORKATTR for WORKATTR segments

Note: This is also the operand used on RACF commands to work with the segment.

field-name

is the name associated with the field in the RACF profile segment to be controlled.

Each field is administered by a RACF command operand. To find the field name that corresponds to a command operand, see Table 18 on page 228.

Example: To control access to *all* fields in the TSO segment of all user profiles, issue the RDEFINE command and specify USER.TSO.* as the profile name. Before issuing this command, however, see the following note.

```
RDEFINE FIELD USER.TSO.* UACC(NONE)
```

Note: The profile name USER.TSO.* is a generic profile name. Before you issue the above command, generic profile checking for the FIELD class must be active. If it is not active, issue the SETROPTS GENERIC(FIELD) command before you define the generic profile.

When you specify a UACC of NONE, you prevent all users from accessing the TSO segment in all user profiles, including their own. Likewise, if you specify a UACC of READ, you allow all users to read the information contained in all fields of the TSO segment for all user profiles.

To control access to a specific field in the TSO segment of user profiles, issue the RDEFINE command and specify the name associated with the field as the third qualifier in the profile name.

Example: Based on Table 18 on page 228, to control access to the ACCTNUM field, create a profile specifying TACCNT as the *field-name* qualifier:

```
RDEFINE FIELD USER.TSO.TACCNT UACC(NONE)
```

Note: A user with UPDATE access to this profile is authorized to change the account number field in a TSO segment by specifying the ACCTNUM operand on the TSO option of the ALTUSER command:

```
ALTUSER userid TSO(ACCTNUM(account-number))
```

2. Allow specific users or groups to have the appropriate access to the field. For example:

```
PERMIT USER.TSO.TLPROC CLASS(FIELD) ID(TSOADM) ACCESS(UPDATE)
```

This example shows how to authorize user ID TSOADM to change the logon procedure (TLPROC field) in the profiles of all TSO users.

Note: You can also specify the value &RACUID with the ID operand on the PERMIT command for FIELD profiles. When you enter this value on the PERMIT command, you allow all users access to the specified field or segment of their own user profiles. For example, if you issue the following command, you allow all users to read the TLPROC field in the TSO segment of their own user profiles.

```
PERMIT USER.TSO.TLPROC CLASS(FIELD) ID(&RACUID) ACCESS(READ)
```

3. When you are ready to start using the protection defined in the profiles, activate the FIELD class:

```
SETROPTS CLASSACT(FIELD)
```

Note: If you do not activate the FIELD class and you activate SETROPTS RACLIST processing for the FIELD class, only SPECIAL users can access fields in segments (other than the base segment) of RACF profiles.

4. You *must* activate SETROPTS RACLIST processing for the FIELD general resource class. For a complete description of this function, see “SETROPTS RACLIST Processing” on page 138.

```
SETROPTS RACLIST(FIELD)
```

Note: Once you activate SETROPTS RACLIST processing for the FIELD class, any time you make a change to a FIELD profile, you must refresh SETROPTS RACLIST processing for the FIELD class for the change to take effect.

```
SETROPTS RACLIST(FIELD) REFRESH
```

General resources

Table 18. Fields in RACF profile segments that correspond to RACF command operands. Specify the *field-name* as the third qualifier of the profile name for field-level access checking.

To control the use of this operand: ¹	Specify this value as the <i>field-name</i> qualifier:
CDTINFO segment in general resource profiles (CDT class):	
CASE	CDTCASE
DEFAULTRC	CDTDFTRC
DEFAULTUACC	CDTUACC
FIRST	CDTFIRST
GENERIC	CDTGEN
GENLIST	CDTGENL
GROUP	CDTGROUP
KEYQUALIFIERS	CDTKEYQL
MACPROCESSING	CDTMAC
MAXLENGTH	CDTMAXLN
MAXLENX	CDTMAXLX
MEMBER	CDTMEMBR
OPERATIONS	CDTOPER
OTHER	CDTOTHER
POSIT	CDTPOSIT
PROFILESALLOWED	CDTPRFAL
RACLIST	CDTRACL
SECLABELSREQUIRED	CDTSLREQ
SIGNAL	CDTSIGL
CFDEF segment in general resource profiles (CFIELD class):	
TYPE	CFDTYPE
MAXLENGTH	CFMXLEN
MAXVALUE	CFMXVAL
MINVALUE	CFMNVAL
FIRST	CFFIRST
OTHER	CFOTHER
MIXED	CFMIXED
HELP	CFHELP
LISTHEAD	CFLIST
CICS segment in user profiles:	
OPCLASS	OPCLASS and OPCLASSN ²
OPIDENT	OPIDENT
OPPRTY	OPPRTY
RSLKEY	RSLKEY and RSLKEYN ²
TIMEOUT	TIMEOUT
TSLKEY	TSLKEY and TSLKEYN ²
XRFSOFF	XRFSOFF
CSDATA segment in user and group profiles:	
<i>custom-field-name</i>	<i>custom-field-name</i>
DCE segment in user profiles:	
AUTOLOGIN	DCEFLAGS
DCENAME	DCENAME
HOMECELL	HOMECELL
HOMEUUID	HOMEUUID
UUID	UUID
DFP segment in data set profiles:	
RESOWNER	RESOWNER

Table 18. Fields in RACF profile segments that correspond to RACF command operands (continued). Specify the *field-name* as the third qualifier of the profile name for field-level access checking.

To control the use of this operand: ¹	Specify this value as the <i>field-name</i> qualifier:
DFP segment in user and group profiles:	
DATAAPPL	DATAAPPL
DATACLAS	DATACLAS
MGMTCLAS	MGMTCLAS
STORCLAS	STORCLAS
DLFDATA segment in DLFCLASS class profiles:	
RETAIN	RETAIN
JOBNAME	JOBNAME and JOBNMCNT ²
ICSF segment in CSFKEYS, GCSFKEYS, XCSFKEY, and GXCSFKEY class profiles:	
ASYMUSAGE	CSFAUSE
SYMEXPORTABLE	CSFSEXP
SYMEXPORTCERTS	CSFSCLBS and CSFSCLCT ²
SYMEXPORTKEYS	CSFSKLBS and CSFSKLCT ²
SYMCPACFWRAP	CSFSCPW
ICTX segment in LDAPBIND class profiles:	
USEMAP	USEMAP
DOMAP	DOMAP
MAPREQUIRED	MAPREQ
MAPPINGTIMEOUT	MAPTIMEO
LANGUAGE segment in user profiles:	
PRIMARY	USERNL1
SECONDARY	USERNL2
LNOTES segment in user profiles:	
SNAME	SNAME
NDS segment in user profiles:	
UNAME	UNAME
NETVIEW segment in user profiles:	
IC	IC
CONSNAME	CONSNAME
CTL	CTL
MSGRECV	MSGRECV
OPCLASS	OPCLASS and OPCLASSN ²
DOMAINS	DOMAINS and DOMAINSN ²
NGMFADMN	NGMFADMN
NGMVFSPN	NGMVFSPN
OMVS segment in group profiles:	
GID	GID
OMVS segment in user profiles:	

Table 18. Fields in RACF profile segments that correspond to RACF command operands (continued). Specify the *field-name* as the third qualifier of the profile name for field-level access checking.

To control the use of this operand: ¹	Specify this value as the <i>field-name</i> qualifier:
ASSIZEMAX	ASSIZE
CPUTIMEMAX	CPUTIME
FILEPROCMAX	FILEPROC
HOME	HOME
MEMLIMIT	MEMLIMIT
MMAPAREAMAX	MMAPAREA
PROCUSERMAX	PROCUSER
PROGRAM	PROGRAM
SHMEMMAX	SHMEMMAX
THREADSMAX	THREADS
UID	UID
OPERPARM segment in user profiles:	
ALTGRP ³	OPERALTG
AUTH	OPERAUTH
AUTO	OPERAUTO
CMDSYS	OPERCMDS
DOM	OPERDOM
KEY	OPERKEY
HC	OPERHC
INTIDS	OPERINT
LEVEL	OPERLEVL
LOGCMDRESP	OPERLOGC
MFORM	OPERMFRM
MIGID ³	OPERMGID
MONITOR	OPERMON
MSCOPE	OPERMSCP and OPERMCNT ²
ROUTCODE	OPERROUT
STORAGE	OPERSTOR
UD ³	OPERUD
UNKNIDS	OPERUNKN
OVM segment in group profiles:	
GID	GID
OVM segment in user profiles:	
FSROOT	FSROOT
HOME	HOME
PROGRAM	PROGRAM
UID	UID
SESSION segment in APPCLU class profiles:	
CONVSEC	CONVSEC
INTERVAL	KEYINTVL
LOCK	SLSFLAGS
SESSKEY	SESSKEY
SIGVER segment in PROGRAM class profiles:	
SIGREQUIRED	SIGREQD
FAILLOAD	FAILLOAD
SIGAUDIT	SIGAUDIT ⁴
SSIGNON segment in PTKTDATA class profiles:	
KEYENCRYPTED	SSKEY
KEYMASKED	SSKEY

Table 18. Fields in RACF profile segments that correspond to RACF command operands (continued). Specify the *field-name* as the third qualifier of the profile name for field-level access checking.

To control the use of this operand: ¹	Specify this value as the <i>field-name</i> qualifier:
STDATA segment in STARTED class profiles:	
USER	STUSER
GROUP	STGROUP
PRIVILEGED	FLAGPRIV
TRACE	FLAGTRAC
TRUSTED	FLAGTRUS
SVFMR segment in SYSMVIEW class profiles:	
PARMNAME	PARMN
SCRIPTNAME	SCRIPTN
TME segment in group profiles:	
ROLES	ROLES and ROLEN ²
TME segment in data set profiles:	
ROLES	ROLES and ROLEN ²
TME segment in general resource profiles:	
ROLES	ROLES and ROLEN ²
GROUPS	GROUPS and GROUPN ²
RESOURCE	RESOURCE and RESN ²
CHILDREN	CHILDREN and CHILDN ²
PARENT	PARENT
TSO segment in user profiles:	
ACCTNUM	TACCNT
COMMAND	TCOMMAND
DEST	TDEST
HOLDCLASS	THCLASS
JOBCLASS	TJCLASS
PROC	TLPROC
MAXSIZE	TMSIZE
MSGCLASS	TMCLASS
SECLABEL	TSOSLABL
SIZE	TLSIZE
SYS	TSCLASS
UNIT	TUNIT
USERDATA	TUDATA
WORKATTR segment in user profiles:	
WANAME	WANAME
WABLDG	WABLDG
WADEPT	WADEPT
WAROOM	WAROOM
WAADDR1	WAADDR1
WAADDR2	WAADDR2
WAADDR3	WAADDR3
WAADDR4	WAADDR4
WAACCN	WAACCN

Table 18. Fields in RACF profile segments that correspond to RACF command operands (continued). Specify the field-name as the third qualifier of the profile name for field-level access checking.

To control the use of this operand: ¹	Specify this value as the <i>field-name</i> qualifier:
--	--

Notes:

1. Many operands in this table have corresponding versions that include a prefix of NO. In addition, several operands have corresponding versions that include prefixes of ADD and DEL. See the *z/OS Security Server RACF Command Language Reference* to identify these.
2. For operands that are listed with two *field-name* qualifiers:
 - To authorize READ access, define one FIELD profile specifying the first value as the *field-name* qualifier. Permit users READ access.
 - To authorize UPDATE access, define two FIELD profiles. Define one profile for each of the two *field-name* qualifiers listed. Permit users UPDATE access to both profiles.
3. This setting is ignored when each system sharing the RACF database runs z/OS Version 1 Release 8 or higher.
4. The SIGAUDIT field controls the audit policy related to digital signature verification of programs. Users with the AUDITOR attribute can list the SIGAUDIT field but they cannot update it unless they have UPDATE authority through field-level access checking.

Planning for Profiles in the FACILITY Class

The FACILITY class can be used for a wide variety of purposes depending on the products installed on your system. If the FACILITY class is active, users might need access to particular resources to perform specific tasks. Therefore, they must have access based on the profiles protecting those resources. For example:

- READ access to IEAVECTOR allows users to use the vector facility.
- READ access to ICHBLP allows tape users to bypass label processing.
- READ access to IEC.TAPERING allows tape users to write to tape data sets without removing the write-enable ring.
- There are many other resources that can be protected using RACF profiles in the FACILITY class for use with many different subsystems and products.

You should activate the FACILITY class for the first such profile that is required on your system. You can create FACILITY profiles as needed to control who can use a number of processes on your system.

Guideline: Activate SETROPTS RACLIST processing for the FACILITY general resource class. When you activate this function, you improve performance because I/O to the RACF database is reduced. For a complete description of this function, see “SETROPTS RACLIST Processing” on page 138.

SETROPTS RACLIST(FACILITY)

If you activate SETROPTS RACLIST processing for the FACILITY class, any time you make a change to a FACILITY profile, you must also refresh SETROPTS RACLIST processing for the FACILITY class for the change to take effect.

SETROPTS RACLIST(FACILITY) REFRESH

Delegating help desk functions

For information about using FACILITY class profiles to delegate help desk functions, such as the authority to list user information and reset passwords, see Chapter 23, “Authorizing help desk functions,” on page 683.

Delegating authority to profiles in the FACILITY class

You can use several methods to allow another user, such as a tape librarian or storage administrator, to work with profiles in the FACILITY class:

- Assign the user as OWNER of all of the FACILITY profiles used by the function.
- Create a group representing the function and give the user group-SPECIAL authority within the group. Then assign the group as OWNER of the FACILITY profiles used by the group.
- If the SETROPTS GENERICOWNER option is in effect, give the user CLAUTH(FACILITY), create a *top* generic profile to which the user is assigned as OWNER. The SETROPTS GENERICOWNER option limits this user to creating FACILITY profiles that are more specific than the *top* generic profile.

Guideline: Do *not* create a top profile named ** in the FACILITY class, as this could lead to problems with RJE.

For more information about the GENERICOWNER option, see “Restricting the Creation of General Resource Profiles (GENERICOWNER Option)” on page 121.

For other examples for delegating authority in the FACILITY class, see the topics shown in Table 19.

Table 19. Delegating authority in the FACILITY class

Situation	Topic
To allow users to obtain dumps when they are using programs to which they only have EXECUTE authority, using the IEAABD.DMPAUTH resource	“Protecting Program Dumps Using the FACILITY Class” on page 264
To allow users to open tape data sets for input without removing the write-enable ring (or equivalent), using the IEC.TAPERING resource	“IEC.TAPERING Profile in the FACILITY Class” on page 201
To allow users to access DFP-controlled DASD or tape data sets when those data sets are neither cataloged nor system temporary data sets, using ICHUNCAT. <i>data-set-name</i> and CATDSNS	“Preventing Access to Uncataloged Data Sets (CATDSNS Option)” on page 129
To allow migration of security functions from JES into RACF, using the RJE, RJP, and NJE NODES profiles	“Understanding NODES Profiles” on page 487

Creating Resource Group Profiles

Like generic profiles, *resource group* class profiles enable you to protect multiple resources with one profile. However, the resources need not have similar names.

A resource group profile is a general resource profile with the following special characteristics:

- Its name does not match the resources it protects.
- The ADDMEM operand (not the profile name itself) specifies the resources it protects.
- Its class is a resource group class or *grouping* class (for example, GTERMINL or GDASDVOL).
- The related member class (not the resource group class itself) *must* be RACLISTed. For example, the TERMINAL class must be RACLISTed, not the

General resources

GTERMINL class. Depending on the class, RACLISTing is accomplished using the SETROPTS command or RACROUTE REQUEST=LIST.

Example: The following command protects three terminals that have *unlike* names, M01RF267, M03RF168, and M04GG148:

```
RDEFINE GTERMINL DEPT35 UACC(NONE) ADDMEM(M01RF267 M03RF168 M04GG148)
```

Several resource group classes and related member classes are supplied with RACF. Each one is marked in Appendix A, “Supplied RACF resource classes,” on page 715 as a member class or a grouping class, as appropriate.

Restriction: Certain member classes listed in Appendix A, “Supplied RACF resource classes,” on page 715 cannot be used with RACF commands because they are associated with resource grouping classes that have special uses. These classes are marked with this restriction.

To use resource group profiles, perform the following steps (terminals are used as a readily understood example):

1. Create the resource group profile:

```
RDEFINE GTERMINL profile-name UACC(NONE)
      ADDMEM(resource-name-with-or-without-generic-character...)
```

where:

GTERMINL is the resource group class for terminals.

profile-name is a discrete profile name of your choice (generic characters are not allowed).

resource-name... is the name of the resource to be protected, for example, a terminal ID or DASD volume serial number. If you first activate generic profile checking for the related member class, you can include a generic character (*, **, or %) in the resource name.

2. Grant the appropriate access to the appropriate users and groups. In the following example, READ access is given to users in group GROUPA:

```
PERMIT DEPT35 CLASS(GTERMINL) ID(GROUPA) ACCESS(READ)
```
3. When you are ready to start using the protection defined in the profiles, activate the *member class*. For classes other than the CICS¹ and IMS-related classes, you must also activate SETROPTS RACLIST processing for the *member class*.

For example, for terminals, issue the following command

```
SETROPTS CLASSACT(TERMINAL) RACLIST(TERMINAL)
```

Note: Any time you make a change to a GTERMINL profile, you must also refresh SETROPTS RACLIST processing for the TERMINAL class for the change to take effect.

```
SETROPTS RACLIST(TERMINAL) REFRESH
```

For CICS¹ and IMS-related classes, you only need to activate the class (you cannot request RACLIST processing using the SETROPTS command).

```
SETROPTS CLASSACT(TIMES)
```

Note: If an application uses RACROUTE REQUEST=LIST,GLOBAL=YES to RACLIST a class, you can use SETROPTS RACLIST (*classname*) REFRESH

1. The FCICSFCT class is an exception. You can use SETROPTS RACLIST with that class.

to refresh the class. This includes the CICS and IMS classes that can't be RACLISTed with the SETROPTS RACLIST command.

Adding a Resource to a Profile

To add a resource to a profile, issue the RALTER command with the ADDMEM operand, and then refresh the in-storage profiles for that class. For example:

```
RALTER  GTERMINL DEPT35 ADDMEM(M01RF268)
SETROPTS RACLIST(TERMINAL) REFRESH
```

Deleting a Resource from a Profile

To delete a resource from a profile, issue the RALTER command with the DELMEM operand, and then refresh the in-storage profiles for that class. For example:

```
RALTER  GTERMINL DEPT35 DELMEM(M01RF268)
SETROPTS RACLIST(TERMINAL) REFRESH
```

Which Profiles Protect a Particular Resource?

RACF does not prevent you from specifying the same resource in more than one resource grouping profile. If you do so, more than one profile is used to determine the actual protection used. (See “Resolving Conflicts among Multiple Profiles.”) It can be difficult to determine exactly what protection any one resource has.

To find out if more than one profile protects a particular resource, issue the RLIST command with the RESGROUP operand as follows:

```
RLIST TERMINAL resource-name RESGROUP
```

Make sure to specify the member class (such as TERMINAL or DASDVOL) on the RLIST command. The profiles that protect the terminal appear in the RLIST output under the RESOURCE GROUPS heading.

For example, assume that the following commands is issued.

```
RDEFINE GTERMINL DEPT20 ADDMEM(T1 T2 T3)
RDEFINE GTERMINL DEPT22 ADDMEM(T3)
```

To list all of the profiles that protect terminal T3, enter:

```
RLIST TERMINAL T3 RESGROUP
```

In response, RACF displays:

```
RESOURCE GROUPS
-----
DEPT20    DEPT22
```

Note: If a “member class” profile exists for the resource (in this example, if RDEFINE TERMINAL T3 had been issued), the RLIST output includes both the resource groups and the listing of the TERMINAL profile.

Resolving Conflicts among Multiple Profiles

A resource name can appear in more than one resource group and can also have a profile of its own. If a resource is protected by more than one profile, RACF resolves any conflicts by merging the information from the individual profiles. This merging occurs during RACLIST processing according to the following rules:

Rule	Example
The most restrictive UACC is used.	If one profile has a UACC of NONE and another has a UACC of UPDATE, the UACC of NONE is selected.
For any particular user, the least restrictive of the access list entries is used.	For user STEVEH, if one profile has an access list entry of STEVEH(NONE) and another has an access list entry of STEVEH(UPDATE), the access list entry of STEVEH(UPDATE) is selected.
The lowest security level is used.	If one profile has a security level of CONFIDENTIAL and another has the lower security level of ROUTINE, the security level of ROUTINE is selected.
Auditing is done if requested by any of the profiles.	If one profile requests auditing and another does not, auditing is selected.
Category lists are combined.	If one profile has a security category of ACCTG and another profile has a security category of PAYROLL, both the ACCTG and PAYROLL security categories are selected.
The first security label found is chosen.	RACF chooses the security label of the first profile it encounters during RACLIST processing and ignores the security labels for subsequent profiles that must be merged. Therefore, the value of the “merged” security label depends on the order in which the profiles are processed.

If you do not want to use the default rules for merging the information from multiple profiles, you can use the REQUEST=LIST exit routines to change them.

For more information about RACLIST processing and the REQUEST=LIST exit routines, see *z/OS Security Server RACF System Programmer's Guide* and *z/OS Security Server RACROUTE Macro Reference*.

Guideline: Because of the way in which profiles are merged, it can be difficult to determine exactly what protection any one resource has. Although the profile owner or a user with the SPECIAL attribute has authority to create identically named generic profiles, do not specify the same resource in more than one profile.

How Is WARNING Mode Merged for Conflicting Multiple Profiles?

When a RACLIST is issued and multiple profiles in the grouping class are merged based on their member names, if one of the profiles is in WARNING mode, RACF uses the setting (either WARNING or NOWARNING) for the first profile member or member profile of that name it encounters.

Notes:

1. RACF processes grouping profiles before it processes member profiles.
2. A RACROUTE REQUEST=LIST selection exit can change the results.
3. The FILTER= or LIST= operands of RACROUTE REQUEST=LIST can change the results.
4. RACF ignores WARNING completely unless the issuer of RACROUTE REQUEST=LIST specified RELEASE=1.8 or higher on the macro invocation.

Considerations for Resource Group Profiles

When you work with resource group profiles, keep these considerations in mind:

- There are limitations on the size of resource access lists and profiles, particularly for profiles that are processed in storage by the SETROPTS RACLIST command or the RACROUTE REQUEST=LIST macro. For more information, see “Limiting the Size of Your Access Lists” on page 216.

- Do *not* issue the SETROPTS RACLIST command for the resource group class (for example, GTERMINL or GDASDVOL).

Instead, specify the related member class (for example, TERMINAL or DASDVOL). When you RACLIST the TERMINAL class, RACF RACLISTs the GTERMINL class for you.

- You *cannot* use the SETROPTS command to RACLIST resource classes for these resources:
 - CICS resources (*except* FCICSFCT)
 - All IMS resources.

These CICS and IMS resources issue RACROUTE REQUEST=LIST at initialization time.

To refresh CICS classes that are *not* RACLISTed with RACROUTE REQUEST=LIST,GLOBAL=YES or SETROPTS RACLIST, issue this CICS command from the operator console:

```
CEMT PERFORM SECURITY REBUILD
```

When IMS is refreshed, the IMS classes are refreshed as well.

- You *cannot* specify generic profile names in the resource group class.
- You *can* specify generic names on the ADDMEM operand. However, you should consider defining your generics in the MEMBER class so that the RLIST command can be used to find the generic profile that produces a resource.
- A resource group profile, which is associated with only *one* resource class, *cannot* be used to group resources from two different classes.
- If you use resource grouping profiles, consider avoiding the use of the related member class.

For example, if you use GTERMINL profiles, convert entirely to using GTERMINL profiles, and delete all TERMINAL profiles. This can ease the administration of terminal authorizations. For example, the SEARCH command lists profile names for only one class at a time: GTERMINL or TERMINAL.

Note: Remember that you can use RLIST to find the generic that matches a name only if you use member class profiles. RLIST does not provide this support for members of grouping class profiles. Therefore, you must decide which approach is easier to administer. It might be better to define all discrete names as members of grouping profiles and all generic names as member class profiles. That allows you to use multiple SEARCH or RLIST commands when necessary.

When converting generic TERMINAL profiles to GTERMINL profiles, you can specify generic characters on the ADDMEM operand to obtain the same coverage.

Using RACF Variables in Profile Names (RACFVARS Class)

To minimize administrative effort, use a single profile to protect multiple resources whenever you can. One way to do this is to define a generic profile, using a generic character in the profile name. Another way is to use a resource grouping class. This topic discusses a third way, which is to use a RACF variable in the profile name.

Use a RACF variable in a profile name to define one general resource profile to protect many resources with dissimilar names when no resource grouping class is available. RACF variables can be used for general resource profiles only. You

cannot use them in data set profile names. A profile that contains a RACF variable in its name is considered a generic profile.

Defining RACF Variables

RACF variable names must begin with an ampersand (&), can be up to eight characters long, and cannot contain any periods (.) or generic characters. Do not define variable names that start with &RAC; they are reserved for RACF use.

Note: The variable values &RACUID and &RACGPID are not *RACF variables* and are not members of the RACFVARS class. These variables have specific uses that are unrelated to this topic and are described elsewhere in this document.

Several resource names can be assigned to each variable through a profile in the RACFVARS class. The resource names assigned to the variable are added as member names to the RACFVARS profile. The resource names can be up to 39 characters long and cannot contain any generic characters. All of the resources must belong to the same class and must belong to a class that accepts generic profile names.

The UACC of a RACFVARS profile controls who can display the profile to see how a particular variable is defined. A UACC of READ allows anyone to look at the profile using the RLIST command. A UACC of NONE denies the access.

PERMIT commands that are issued for a RACFVARS profile affect the administration of the profile, not access to the resource that is protected with the RACFVARS variable name. For example, to allow users to access tape volumes protected by a TAPEVOL profile called &PAYTAPE, issue a PERMIT command for the profile in the TAPEVOL class, not the profile in the RACFVARS class. However, to allow a user to change the RACFVARS profile called &PAYTAPE, give the user ALTER access authority to the profile in the RACFVARS class, not the profile in the TAPEVOL class.

Because the RACFVARS class requires high performance, you must RACLIST the profiles. To activate the RACFVARS class and RACLIST the profiles, enter:

```
SETROPTS CLASSACT(RACFVARS) RACLIST(RACFVARS)
```

Any time a change is made to a RACFVARS profile, the in-storage profiles for the RACFVARS class must be refreshed for the changes to take effect. To refresh the in-storage profiles for the RACFVARS class, enter:

```
SETROPTS RACLIST(RACFVARS) REFRESH
```

The class containing the profile names that are affected by your RACFVARS profile need not be RACLISTed. However, if the class is already RACLISTed or GENLISTed, you must also refresh the in-storage generic profiles for that class to activate your change to the RACFVARS profile.

Examples:

```
SETROPTS RACLIST(class) REFRESH
-or-
SETROPTS GENERIC(class) REFRESH
```

Example of Protecting Several Tape Volumes Using the RACFVARS Class

The easiest way to show how to use the RACFVARS class is by an example.

Suppose you want to protect several tape volumes called TAP111, A22222, and B330LD, and give ALTER access to them only to a group called PAYGRP. There is no resource grouping class for the TAPEVOL class and the names of the tape volumes are unlike, so you choose the RACFVARS method to protect the tape volumes. To do this, enter:

```
RDEFINE RACFVARS &PAYTAPE UACC(NONE) ADDMEM(TAP111 A22222 B330LD)
RDEFINE TAPEVOL &PAYTAPE UACC(NONE)
PERMIT &PAYTAPE CLASS(TAPEVOL) ID(PAYGRP) ACCESS(ALTER)
SETROPTS CLASSACT(TAPEVOL RACFVARS) RACLIST(RACFVARS)
```

If you later need to add a tape volume called C44TAP to the list of protected tape volumes, enter:

```
RALTER RACFVARS &PAYTAPE ADDMEM(C44TAP)
SETROPTS RACLIST(RACFVARS) REFRESH
```

Using RACF Variables

There are several ways you can use RACF variables. They include:

- Using a RACF variable as the entire name of a profile
- Using a RACF variable as a qualifier in a profile name that has more than one qualifier
- Using the &RACLNDE variable to identify local nodes

Using a RACF Variable as the Entire Name of a Profile

You can use a RACF variable as the entire name of a profile. For example, a TAPEVOL profile name has only one qualifier. It identifies the tape volume to protect. You can create a RACFVARS profile named &PAYTAPE that specifies several tape volumes as members. If you then define a TAPEVOL profile called &PAYTAPE, the profile protects all of the member tape volumes.

Using a RACF Variable as a Qualifier

You can use a RACF variable as a qualifier in a profile name that has more than one qualifier. For example, a JESJOBS profile name identifies the job names to protect. It takes the form `SUBMIT.nodename.jobname.userid` and consists of several qualifiers. You can create a RACFVARS profile named &PROTJOB that specifies several job names as members. If you then define a JESJOBS profile called `SUBMIT.*.&PROTJOB.*`, the profile protects all of the member job names from any node and any user.

In a profile name, a variable name is ended by the eighth character, the end of the profile name, or one of the following characters, whichever occurs first: a period (.), another ampersand (&), a percent sign (%), or an asterisk (*).

For example, suppose you define the following profile:

```
RDEFINE RACFVARS &ABCDEFGH ADDMEM(A B)
```

In this case, `X.&ABCDEFGY.Z` matches both `X.AY.Z` and `X.BY.Z`.

Using the &RACLNDE Profile to Identify Local Nodes

A RACFVARS profile named &RACLNDE can be used to identify node names that are to be treated as local nodes. This profile is extremely useful with the NODES, JESJOBS, or JESSPOOL classes, and is required for spool reload functions. For example, see “Allowing a TSO User to CANCEL All Jobs Originating from Local Nodes” on page 484.

How RACF uses the RACFVARS member list

When RACF authorization checking matches a resource name with the name of a general resource profile that contains a RACF variable, it locates the RACFVARS profile that matches the RACF variable. RACF then compares each character of the resource name with each character of each member name in the RACFVARS profile until it finds the first match between a sequence of characters in the resource name and a RACFVARS member name. RACF compares the members *in the order in which they occur* in the RACFVARS profile. In other words, the first name in the member list is compared first and the last name is compared last until a match is found. When a match is found, RACF substitutes the member name for the RACF variable in the name of the general resource profile and then searches for a matching general resource profile to check the access authorization.

Administering the RACFVARS member list

Create the member list of a RACFVARS profile by issuing the ADDMEM operand of the RDEFINE command. When you specify multiple members, they are added to the RACFVARS profile in the *same* order that you specify them with the ADDMEM operand of the RDEFINE command. For example, if you specify ADDMEM(A B) with the RDEFINE command, the members are stored in the RACFVARS profile as A B.

If you issue the RALTER command to add one or more members to an existing RACFVARS profile, the new members are stored in the profile in the *reverse* of the order in which you specified them with the ADDMEM operand of the RALTER command. Additionally, if the existing profile already contains members, the new members are stored ahead of the existing members. For example, if you specify ADDMEM(C D) with the RALTER command to add members to an existing profile that already contains the members A B, the resulting member list stored in the profile is D C A B.

To view the members in a RACFVARS profile, issue the RLIST RACFVARS *variable-name* command. Note that the RLIST command lists the members in alphabetical order, not in the order in which they occur in the RACFVARS profile.

To view the members in the order in which they occur in a RACFVARS profile, use the output of the database unload (IRRDBU00) utility. For an example of using the DFSORT ICETOOL reporting tool to format a RACFVARS member report, see “Creating a RACFVARS member report” on page 399.

Tip: To reorder a RACFVARS member list, first use the RLIST command to list and make note of the members of the RACFVARS profile. Then delete the profile using the RDELETE command, and reissue the RDEFINE command with the ADDMEM operand to specify the members in the new order.

Guidelines: Because the order of the member names in the RACFVARS profile can be a critical factor in the successful matching of a resource name with the expected general resource profile, the following guidelines apply:

- When possible, avoid specifying a member name that is a subset of another member name in the same list. When impossible to avoid, the member name that is a subset of another name should follow the name of which it is a subset.
- Minimize the number of members in a single member list.
- Simplify the name of a general resource profile that contains a RACF variable by minimizing the use of generic characters after the initial ampersand (&) of the variable name.

Examples of debugging complex RACF variables and member lists

The following three examples illustrate working with complex RACF variables and RACFVARS member lists.

Example 1

```
RDEFINE RACFVARS &CTM ADDMEM(TEST TESTA)
RDEFINE SURROGAT &CTM.SUBMIT UACC(NONE)
PERMIT &CTM.SUBMIT CLASS(SURROGAT) ID(USER1) ACCESS(READ)
```

The job TESTA1 submitted by USER1 on system PLPSC, with USER=TESTA on the job card, results in a failure and the following error message.

```
$HASP165  TESTA1 ENDED AT PLPSC - SECURITY VIOLATION
```

The failure occurs because RACF checking stops when the first four characters of the specified resource name, TESTA, match the first RACFVARS member, TEST, leaving the letter A. The remaining letter A is considered a specific part of the resource name and there is no corresponding specific part in the profile name to which it can be matched.

As a precaution, when adding RACFVARS members, order the member names. The member names that are a subset of other names should follow the names of which they are a subset.

In the preceding example, TEST is a subset of TESTA. Therefore, to obtain the expected result, reverse the members in the RACFVARS member list.

```
RDEFINE RACFVARS &CTM UACC(NONE) ADDMEM(TESTA TEST)
```

Note: Ordering the members solves the problem in the previous example. However, this might not be the desired order in all cases.

Example 2

```
RDEFINE RACFVARS &R ADDMEM(AB A)
RDEFINE ACCTNUM &R%.X UACC(NONE)
PERMIT &R%.X CLASS(ACCTNUM) ID(USER1) ACCESS(READ)
```

In this example, TSO user USER1 attempts to log on with account number AB.X, but profile &R%.X does not match. This results in the following error message:

```
IKJ56486I  THE ACCOUNT NUMBER AB.X HAS NOT BEEN DEFINED FOR USE
```

The AB matches appropriately. However, no characters remain in the resource name to match with the generic character, %.

To obtain the expected result, reverse the members in the RACFVARS member list as follows:

```
RDEFINE RACFVARS &R ADDMEM(A AB)
```

or redefine the generic profile as follows:

```
RDEFINE ACCTNUM &R*.X UACC(NONE)
```

When you use any of the following to define a profile name, unexpected results can occur:

- Multiple RACFVARS
- A combination of RACFVARS and generic characters
- A combination of RACFVARS and specific names

Example 3

```
RDEFINE SURROGAT &A&B.SUBMIT UACC(NONE)
PERMIT  &A&B.SUBMIT CLASS(SURROGAT) ID(USER1) ACCESS(READ)
RDEFINE RACFVARS &A UACC(NONE) ADDMEM(AB A)
RDEFINE RACFVARS &B UACC(NONE) ADDMEM(B C)
```

The job AB1 submitted by USER1 on system PLPSC, with USER=AB on the job card, results in a failure and the following error message:

```
$HASP165  AB1 ENDED AT PLPSC - SECURITY VIOLATION
```

The failure occurs because RACF checking for the resource name AB matches the first member of &A which is AB. Because there is no part of the resource name to match the second part of the profile name specified by &B, the compare fails.

The resource name must match with a member of each of the RACFVARS used to define a profile.

To obtain the expected results, reverse the members in the RACFVARS member list of &A:

```
RDEFINE RACFVARS &A UACC(NONE) ADDMEM(A AB)
```

However, the set of resource names that was valid has now changed. For example, the specific resource name, ABB, was valid and is no longer valid.

Guideline: To avoid unexpected results, reduce the complexity of profiles.

If you decide to remove a member from a RACFVARS member list, be sure to issue the SETROPTS RACLIST REFRESH or GENERIC REFRESH commands for any classes that contain profiles that use the RACFVARS value affected by your change.

Using RACFVARS with Mixed-Case Classes

Using RACF variables in mixed-case profile names has limited use. A mixed-case profile is a profile in a class defined in the class descriptor table (CDT) with the CASE=ASIS option, and might, therefore, have a name that contains lowercase characters. The RACFVARS class itself is not defined with this option, so its profiles and member values will be treated as upper case. Therefore, when you define a mixed-case profile using a RACF variable, you must enter the variable name in upper case.

In the following example, \$MYCLASS is a mixed-case class. Notice that the profile called My.Pet.&VAR contains mixed-case characters but the variable name (&VAR) is in upper case. This allows the variable name match the RACFVARS profile name, which must be in upper case.

```
RDEFINE RACFVARS &VAR ADDMEM(CAT DOG FISH)
RDEFINE $MYCLASS My.Pet.&VAR
```

Because the &VAR profile can contain only members with uppercase names (CAT, DOG, and FISH), a resource named My.Pet.FISH is covered by these profiles, but My.Pet.Fish is not.

Note: Do not enter profile name My.Pet.&var because, although RACF will accept the name, the character string &var will not match the RACFVARS profile name &VAR and will not be recognized as a RACF variable.

Controlling VTAM LU 6.2 Bind

You can control which type 6.2 logical units can establish sessions with each other. This includes the ability to use RACF to specify the values used in password-on-bind processing. For more information, see “RACF and APPC” on page 289, *z/OS Communications Server: SNA Programmer's LU 6.2 Guide*, or *z/OS MVS Planning: APPC/MVS Management*.

To do this, perform the following steps:

1. Ask your VTAM system programmer for the following information for each VTAM LU 6.2 pair:
 - The network ID and the LU identifiers for each member of the pair.
 - Whether or not a password is required for session verification based on the VERIFY option specified on the VTAM APPL statement for the LU in SYS1.VTAMLST. (This password is referred to as the *session key* in your RACF definitions.)
 - Whether or not the NQNAME option is specified for the ACB. If it is specified, this indicates that network-qualified names support is enabled.
2. For each LU 6.2 pair, create two profiles in the APPCLU class.

On one system, enter one of the following RDEFINE commands. If network-qualified names support is *not* enabled, enter:

```
RDEFINE APPCLU local-netid.luid1.luid2 UACC(NONE)
```

If network-qualified names support *is* enabled, enter:

```
RDEFINE APPCLU local-netid.luid1.remote-netid.luid2 UACC(NONE)
```

On the other system, enter one of the following RDEFINE commands. If network-qualified names support is *not* enabled, enter:

```
RDEFINE APPCLU local-netid.luid2.luid1 UACC(NONE)
```

If network-qualified names support *is* enabled, enter:

```
RDEFINE APPCLU local-netid.luid2.remote-netid.luid1 UACC(NONE)
```

where:

local-netid, remote-netid

are the network IDs (NETID) of the partners. These IDs are specified on the VTAM start option NETID, which is in the ATCSTRxx member of SYS1.VTAMLST.

luid1, luid2

are the LU names of the partners. In each case, the first LU name specified is the local LU name, and the second LU name is the partner LU name.

For each profile created, the first LU name specified (*luid1*) is the *primary LU* on that system.

Rule: Do not specify an asterisk (*) or any other generic character for the first two qualifiers (*netid* and *luid*).

- Define the attributes of the sessions between the partners of each LU pair. You do this by defining a SESSION segment for each APPCLU profile using the SESSION option of the RDEFINE and RALTER commands. You can specify the following information in each SESSION segment:

CONVSEC	Specifies the level or levels of security checking performed for each conversation between the partners of the LU pair.
INTERVAL	Specifies the maximum number of days the session key is valid before it must be changed.
LOCK	Indicates that a session between the partners of the LU pair cannot be established.

SESSKEY(*session-key*)

Specifies the password used to verify sessions between the partners of this LU pair. If specified, the SESSKEY value must be the same in both APPCLU profiles for this LU pair. A session key might be required based on the VERIFY option specified on the VTAM APPL statement for this LU pair.

Note: Session keys are 64-bit data encryption standard (DES) keys. With 64-bit DES encryption, 8 of the 64 bits are reserved for use as parity bits. This means that those 8 bits are not part of the 56-key. In hexadecimal notation, the DES parity bits are: X'0101 0101 0101 0101'. Therefore, any two 64-bit keys are equivalent if their only difference is in one or more of these parity bits. For example, the following SESSKEY values, although appearing to be quite different, are equivalent because they differ only in the last bit of each byte:

```
BDF0KM4Q (X'C2C4 C6F0 D2D4 F4D8'
CEG1LN5R (X'C3C5 C7F1 D3D5 F5D9'
```

For detailed information about using the RDEFINE and RALTER commands to define options in the SESSION segment, see *z/OS Security Server RACF Command Language Reference*.

- Optionally, for maintenance purposes, give users and groups appropriate access authority:

```
PERMIT profile-name CLASS(APPCLU) ID(userid or groupname)
      ACCESS(access-authority)
```

where *access-authority* is one of the following:

NONE	Allows no access to the profile
READ	Allows users to list the profile (for example, using the RLIST and SEARCH commands)
UPDATE	Is the same as READ
CONTROL	Is the same as READ
ALTER	Allows users to change the profile (if the profile is discrete)

- When you are ready to start using the protection defined in the profiles, activate the APPCLU class on *every* system on which you want to use the APPCLU profiles:

```
SETROPTS CLASSACT(APPCLU)
```

Note: You cannot issue the SETROPTS RACLIST command for the APPCLU class. VTAM does this for you (using RACROUTE REQUEST=LIST).

To activate your APPCLU profile changes for an active application, issue the VTAM MODIFY PROFILES command to refresh the RACF profiles in storage. For syntax and usage information about the MODIFY PROFILES command, see *z/OS Communications Server: SNA Operation*.

Example:

Suppose there are two large nodes, one in New York and the other in Tokyo.

Network-qualified names support is *not* enabled.

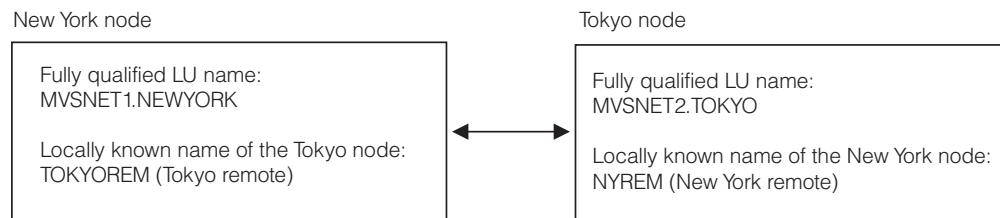

Figure 8. Example of two network LU partners

On the New York node, perform the following steps:

1. Define a profile for the Tokyo LU partner:
`RDEFINE APPCLU MVSNET1.NEWYORK.TOKYOEM SESSION(SESSKEY(KEY1)) UACC(NONE)`
2. Activate the APPCLU class:
`SETROPTS CLASSACT(APPCLU)`

On the Tokyo node, perform the following steps:

1. Define a profile for the New York LU partner:
`RDEFINE APPCLU MVSNET2.TOKYO.NYREM SESSION(SESSKEY(KEY1)) UACC(NONE)`
2. Activate the APPCLU class:
`SETROPTS CLASSACT(APPCLU)`

Protecting Applications

For applications that specify the APPL operand on the RACROUTE REQUEST=VERIFY macro, you can use a profile in the APPL class to control which users can access the application.

To do this, perform the following steps:

1. Determine the name of your application.
2. Verify with your programmer that the name of the application is specified on the APPL operand of the RACROUTE REQUEST=VERIFY macro.
3. Create a profile in the APPL class:
`RDEFINE APPL applname UACC(NONE)`
4. Give users and groups READ access, as appropriate.
`PERMIT applname CLASS(APPL) ID(userid or groupname) ACCESS(READ)`
5. If you have not already done so, activate the APPL class:
`SETROPTS CLASSACT(APPL)`
6. For performance reasons, request SETROPTS RACLIST or SETROPTS GENLIST processing for the APPL class.

Note: This might be important if many users enter the system under control of your application (where your application issues the RACROUTE REQUEST=VERIFY macro for each user).

For information on how authorization checking takes place, see “Authorizing Access to RACF-Protected Applications” on page 770.

For details about how CICS uses APPL profiles to control access to CICS regions, see “Authorizing access to the CICS region” in *CICS RACF Security Guide*.

Protecting DFP-Managed Temporary Data Sets

You can protect DFP-managed temporary data sets. Normally, these data sets are considered protected from any accesses except by the job or session that created them, and therefore do not need to be protected by RACF. However, the following situations could leave a temporary data set unprotected:

- A system failure
- An initiator failure or initiator termination by the FORCE command
- An automatic restart—between the failure and the restart

In these cases, if the TEMPDSN class is active, only users with the OPERATIONS attribute can scratch any residual DFP-managed temporary data sets remaining on a volume.

Note: The user with the OPERATIONS attribute can access the data set only to scratch the data set. No other access is allowed (such as would be allowed by READ or UPDATE access authority to the data set).

To activate the TEMPDSN class, enter:
SETROPTS CLASSACT(TEMPDSN)

Protecting File Services Provided by LFS/ESA

If LAN File Services/ESA (LFS/ESA) Release 1 is installed, you can use the LFSCLASS class to control user access to LAN File Services.

The resource name contains two parts:

- A data set name
- A workstation directory name

The two parts are separated with a colon. The workstation directory name contains the directory name and at least one subdirectory, with a backslash (\) before every subdirectory name. A maximum length of 246 characters is supported.

Here is an example of using the LFSCLASS class:

- Create a profile in LFSCLASS class:
`RDEFINE LFSCLASS MVS.DATASET.NAME:\DIR1\SUBDIR`
- If you have not already done so, activate the LFSCLASS class:
`SETROPTS CLASSACT(LFSCLASS)`

Note: RACF supports the backslash (\) character for use with the LFSCLASS class. However, you might need to change your VTAM translation table to support the backslash (\). For more information, refer to *z/OS TSO/E Programming Guide* for your operating system.

Protecting Terminals

There are several methods of controlling the use of terminals that are connected to your system. The following sections describe these methods:

- “Creating Profiles in the TERMINAL and GTERMINL Classes.” You must give users at least READ access authority in order to allow them to use protected terminals. *You must do this before using any of the other methods for controlling terminals.*
- “Controlling the Use of Undefined Terminals” on page 248. By specifying TERMINAL(NONE) on the SETROPTS command, you can prevent users from logging on to terminals unless the terminals are protected by profiles in the TERMINAL or GTERMINL classes.

Important

Do not protect undefined terminals unless you have created profiles that allow users to access the terminals they currently use.

- “Limiting Specific Groups of Users to Specific Terminals” on page 249. By specifying NOTERMUACC on the ADDGROUP or ALTGROUP command, you can restrict users in those groups to terminals whose access lists specifically allow the user or the user's group to use the terminal.
- “Limiting the Times That a Terminal Can Be Used” on page 250. By specifying the WHEN operand on the RDEFINE and RALTER commands for profiles in the TERMINAL and GTERMINL classes, you can specify the days and times that users can log on to terminals.
- “Using Security Labels to Control Terminals” on page 250. If the SECLABEL class is active, you can control access to terminals by specifying security labels for profiles in the TERMINAL and GTERMINL classes.
- “Using the TSO LOGON Command with the RECONNECT Operand” on page 250. TSO allows verification and checking so that a user can resume an interrupted session from a new terminal.

For a description of authorization checking for terminals, see “Authorizing Access to RACF-Protected Terminals” on page 766.

Creating Profiles in the TERMINAL and GTERMINL Classes

If you create a profile in the TERMINAL or GTERMINL class, you must give users at least READ access authority in order to allow them to use the protected terminal.

1. To protect a terminal using RACF, create a profile for it using the RDEFINE command. On the command, specify the universal access authority (UACC) you want to assign to the terminal. The following command defines a profile for terminal M01RF267 and specifies a UACC of NONE.

```
RDEFINE TERMINAL M01RF267 UACC(NONE)
```

On systems using VTAM, the terminal's node name is the RACF resource name. See your systems programmer for node name information.

2. Use the PERMIT command to allow users and groups to use the terminal. You must give a user at least READ access authority to the terminal. Otherwise, the user is not authorized to use the terminal. For example, the following command grants users SMITH and JONES READ access authority to terminal M01RF627.

```
PERMIT M01RF267 CLASS(TERMINAL) ID(SMITH JONES) ACCESS(READ)
```

Important

After you define a terminal and protect it with a UACC of NONE, no one can use the terminal until you grant users or groups READ access authority to the resource.

3. When you are ready to start using the protection defined in the profiles, activate the TERMINAL class. You should also consider activating SETROPTS RACLIST processing for the class. SETROPTS RACLIST processing helps ensure high performance when access authorities are checked. Also, if you are using GTERMINL profiles, you *must* request RACLIST processing for the TERMINAL class. You can do these two actions in one command:

```
SETROPTS CLASSACT(TERMINAL) RACLIST(TERMINAL)
```

Note: When you activate the TERMINAL class, RACF also activates the GTERMINL class.

Creating a Profile in the GTERMINL Class: If you want to protect several terminals in the same way, but their names do not allow you to create a generic profile, you can create a profile in the GTERMINL class for them. For example, to protect terminals M01RF267, M03RF168, and M04GG148 with one profile, you could create a profile with a name you choose, such as DEPT35:

```
RDEFINE GTERMINL DEPT35 UACC(NONE) ADDMEM(M01RF267 M03RF168 M04GG148)
```

To allow group FINANCE to use these terminals, enter:

```
PERMIT DEPT35 CLASS(GTERMINL) ID(FINANCE) ACCESS(READ)
```

Note: After creating or changing a GTERMINL profile, you must request SETROPTS RACLIST processing for the TERMINAL class to make the changes effective on the system.

To protect another terminal, named M01RF299, with the same profile, change the DEPT35 profile as follows:

```
RALTER GTERMINL DEPT35 ADDMEM(M01RF299)  
SETROPTS RACLIST(TERMINAL) REFRESH
```

To stop protecting terminal M03RF168 with this profile, change the DEPT35 profile as follows:

```
RALTER GTERMINL DEPT35 DELMEM(M03RF168)  
SETROPTS RACLIST(TERMINAL) REFRESH
```

Controlling the Use of Undefined Terminals

You can also use RACF to control the use of undefined terminals that are connected to your system. To control the use of undefined terminals, you must first activate the TERMINAL class as shown above. After the TERMINAL class is active, you can control whether users can log on to undefined terminals by issuing the SETROPTS command with the TERMINAL operand. The TERMINAL operand specifies the universal access authority, either READ or NONE, that RACF associates with undefined terminals on your system.

To allow undefined terminals to be used for logging on, enter:

```
SETROPTS TERMINAL(READ)
```

To prevent undefined terminals from being used for logging on, enter:

SETOPTS TERMINAL(NONE)

Important

Before you specify NONE, be sure that you define some terminals to RACF and give the appropriate users and groups proper authorization to use them. Otherwise, *no one* can log on to your system.

Combining the SETOPTS TERMINAL Command with TERMINAL Profiles

If you want to control selected terminals, specify READ on the TERMINAL operand of the SETOPTS command. When you specify READ, all users can access all terminals. To control access to selected terminals, define each terminal individually and specify a UACC of NONE. Then, create an access list for each terminal that contains the user IDs of the users who require access to the terminal.

If you decide that you want to control *all* terminals, specify NONE on the TERMINAL operand of the SETOPTS command. When you specify NONE, only users and groups that you authorize to use a terminal through its access list can use it.

Important

Before you specify NONE, be sure that you define some terminals to RACF and give the appropriate users and groups proper authorization to use them. Otherwise, *no one* can log on to your system.

Limiting Specific Groups of Users to Specific Terminals

When defining or changing a group profile, you can specify that the group can log on only to those terminals to which the group (or individual users within the group) are specifically authorized. If the group terminal option NOTERMUACC is in effect (note that TERMUACC is the default) for a group on the ADDGROUP or ALTGROUP command, users of the group can use only those terminals to which they are specifically authorized on the access list in the TERMINAL profile protecting the terminal.

For example, if you want to allow group PAYROLL to log on only to terminals in the payroll office, protect the payroll terminals with a profile:

```
RDEFINE GTERMINL PAYTERMS ADDMEM(M02RF001 M11RF203) UACC(NONE)
```

Give the PAYROLL group READ access:

```
PERMIT PAYTERMS CLASS(GTERMINL) ID(PAYROLL) ACCESS(READ)
```

Ensure that the PAYROLL group profile has NOTERMUACC specified:

```
ALTGROUP PAYROLL NOTERMUACC
```

This prevents users in group PAYROLL from logging on to another terminal just because the profile protecting that terminal has a UACC of READ.

Note: If the list-of-groups option (SETOPTS GRPLIST) is in effect, RACF uses the TERMUACC/NOTERMUACC option from the user's current connect group, but RACF can grant terminal access through any of the user's connect groups.

Tip: When a user is connected to multiple groups and the application he uses to logon allows him to specify a group name in addition to a user ID, define NOTERMUACC on each of his group connections to ensure that the user can logon only to terminals that he or one of his connect groups is explicitly authorized to access.

Limiting the Times That a Terminal Can Be Used

RACF allows you to limit the use of specific terminals to certain days of the week and certain hours of the day. To control when the system can be accessed from the terminal, use the WHEN operand on the RDEFINE and RALTER commands for the TERMINAL or GTERMINL classes. For more information on the time and day-of-week controls, see “Limiting When a User Can Access the System” on page 89 or the command descriptions in *z/OS Security Server RACF Command Language Reference*.

For example, to allow logons at a terminal only between 7 a.m. and 5 p.m. during the week, specify WHEN(DAYS(WEEKDAYS) TIME(0700:1700)) on the RDEFINE or RALTER command.

Using Security Labels to Control Terminals

If the TERMINAL class is active, RACF checks a user's authority to use a terminal. If the SECLABEL class is also active, and the TERMINAL profile contains a security label, the user must log on with a security label that is equivalent to the security label of the terminal. If the user does not specify a security label when logging on, the user runs with the security label of the terminal if the user has at least READ authority to that security label, unless the terminal's security label is SYSMULTI.

You can use this to limit the sensitivity of the data that users can access from the terminal. For example, if you have some terminals that can be accessed easily by many users, you can assign those terminals a low-sensitivity security label, such as SYSLOW. This prevents users from using those terminals to access data that has a security label higher than the terminal's security label.

Using the TSO LOGON Command with the RECONNECT Operand

TSO provides a line drop facility that enables a user to log on to TSO from another terminal and reconnect to the existing session by issuing the LOGON command with the RECONNECT operand.

During this logon to the new terminal, LOGON command processing requests that RACF verify the user's user ID and password, password phrase, or operator identification card. Also, if the TERMINAL class is active, the user's authority to access the new terminal is checked. Note that the user cannot change connect groups when the RECONNECT operand is used.

If verified and authorized, the user can resume the interrupted session from the new terminal.

Protecting Consoles

You can require operators to log on to and log off from MCS-managed consoles by specifying options in the CONSOLxx member of the SYS1.PARMLIB data set. For more information, see:

- *z/OS MVS Initialization and Tuning Reference*
- *z/OS MVS System Commands*
- *z/OS MVS Planning: Operations*

When the CONSOLE class is active and a console being used is protected by a profile in the CONSOLE class, RACF ensures that the person attempting to logon has the proper authority to do so. Using RACF, you can control the use of JES and MCS system consoles on your system. This topic describes how to protect MCS consoles. See also “Remote Workstations (RJP/RJE Consoles)” on page 512.

Notes:

1. The SETROPTS TERMINAL command does not apply to consoles.
2. The TERMUACC operand on the ADDGROUP and ALTGROUP commands does not apply to consoles.
3. You cannot specify the WHEN operand on the RDEFINE and RALTER commands for profiles in the CONSOLE class.

For a description of authorization checking for consoles, see “Authorizing Access to Consoles, JES Input Devices, APPC Partner LUs, or IP Addresses” on page 767.

To control the use of MCS consoles, perform the following steps:

1. Ask your system programmer for the following information:
 - The name or ID of the console to be protected

Sysplex consideration: If you share the RACF database with downlevel systems, the console might have a 2-byte console ID rather than a console name. To protect a console ID, define the resource using the console ID in place of the console name.

 - The universal access authority (UACC) to specify for the console
 - The user ID or group name of the operator or operators to whom you want to grant access
 - The security label to be assigned to that console (if security labels are being used)
2. Create a profile for each console using the RDEFINE command.

```
RDEFINE CONSOLE console-name UACC(NONE)
```

For example, the following command defines a profile for console CON1 and specifies a UACC of NONE.

```
RDEFINE CONSOLE CON1 UACC(NONE)
```
3. Use the PERMIT command to allow users and groups to use the console. You must give a user at least READ access authority to the console. Otherwise, the user is not authorized to use the console.

For example, the following command grants READ access authority to group OPRGRP1 and user JONES for CON1.

```
PERMIT CON1 CLASS(CONSOLE) ID(OPRGRP1 JONES) ACCESS(READ)
```

Important

After you define a console and protect it with a UACC of NONE, no one can log on to the console until you grant users access authority to the console profile.

For consoles, the valid access authorities are:

NONE	Allows no access
READ	Authorizes RACF-defined users to LOGON to the specified console

4. When you are ready to start using the protection defined in the profiles, activate the CONSOLE class and activate SETROPTS RACLIST processing for the class. SETROPTS RACLIST processing helps ensure high performance when access authorities are checked. You can do these two actions in the following command.

```
SETROPTS CLASSACT(CONSOLE) RACLIST(CONSOLE)
```

If the CONSOLE class is already active and RACLISTed, issue the following command to activate your CONSOLE profile changes.

```
SETROPTS RACLIST(CONSOLE) REFRESH
```

Using Security Labels to Control Consoles

If the CONSOLE class is active, RACF checks an operator's authority to use a console. If the SECLABEL class is also active and the console has a security label, the operator must log on with a security label that is less than or equivalent to the security label of the console to use the console.

Using the Secured Signon Function

If your installation includes workstations and client machines that are operating in a client/server environment, you might want to use the RACF secured signon function to provide enhanced security across a network. The secured signon function provides an alternative to the RACF password and password phrase called a PassTicket, which allows workstations and client machines to communicate with a host without using a RACF password or password phrase.

The secured signon function removes the need to send RACF passwords and password phrases across the network and allows you to move the user authentication part of signing on to a host from RACF to another product or function. End users of an application can use the PassTicket to authenticate their user IDs and log on to computer systems that contain RACF.

This topic describes the PassTicket and how to set up the secured signon environment. It includes information about:

- Activating the PTKTDATA class
- Defining profiles in the PTKTDATA class
- The process RACF uses to validate a password or PassTicket
- Enabling the use of PassTickets

For information about the programming that is needed for an application to generate a PassTicket, see *z/OS Security Server RACF System Programmer's Guide*.

The RACF PassTicket

The RACF PassTicket is a *one-time-only*² password that is generated by a requesting product or function. It is an alternative to the RACF password and password phrase that removes the need to send RACF passwords and password phrases across the network in clear text. It makes it possible to move the authentication of a mainframe application user ID from RACF to another authorized function executing on the host system or to the workstation local area network (LAN) environment.

Activating the PTKTDATA Class

Before you can use the secured signon function, you must activate the PTKTDATA class. The PTKTDATA class is the class to which all profiles that contain PassTicket information are defined. To activate the class and the function, enter:

```
SETROPTS CLASSACT(PTKTDATA) RACLIST(PTKTDATA)
```

After you activate the PTKTDATA class, you can define the necessary profiles.

Note: After you define or change the profiles, you need to refresh the class by entering `SETROPTS RACLIST (PTKTDATA) REFRESH`.

Defining Profiles in the PTKTDATA Class

For each application that users can gain access to with the PassTicket, you must create at least one profile in the PTKTDATA class. The profile associates a secret secured signon application key with a particular application on a particular system. The profiles can be created so they apply to:

- All users who need access to the application
- A specific RACF group of users who need access to the application
- A specific RACF user, when connected to a specific RACF group
- A specific RACF user

To define the profile, use the RDEFINE command:

```
RDEFINE PTKTDATA profile-name SSIGNON(key-description) UACC(access-authority)
```

where:

PTKTDATA

specifies the PassTicket key class.

profile-name

is the name of the profile (see “Determining PTKTDATA Profile Names” on page 254).

For the PTKTDATA class, the profile must be a discrete profile. Because each application must be uniquely defined, you cannot specify a generic profile in

2. Because it only gives one user access to a specific application for approximately 10 minutes, a RACF PassTicket is resistant to reuse. For most applications, once a particular PassTicket is used, the same user cannot use it again for the same application during the same 10-minute interval.

By keeping a copy of all used valid PassTickets for the duration of the 10-minute interval during which they might possibly be used again, RACF provides another level of protection against reuse. For performance reasons, RACF uses main memory for this storage. If an application can run on more than one computer with individual memory at the same time, this level of reuse protection might not be available.

the PTKTDATA class. If you specify a generic profile, it is ignored during PassTicket processing for the application, and PassTickets cannot be used to authenticate users for that application.

key-description

defines the secured signon application key and specifies the method RACF is to use to protect it in the RACF database on the host. You can specify either masking or encryption for the method (see “Protecting the Secured Signon Application Keys” on page 257).

Secured signon keys are 64-bit Data Encryption Standard (DES) keys. With DES, eight of the 64 bits are reserved for use as parity bits, so those eight bits are not part of the 56-bit key. In hexadecimal notation, the DES parity bits are: X'0101 0101 0101 0101'. Any two 64-bit keys are equivalent DES keys if their only difference is in one or more of these parity bits.

access-authority

is the universal access authority to be associated with the resource protected by this profile. By default, the UACC is NONE for the PTKTDATA class.

After a profile in the PTKTDATA class has been created, you can change it with the RALTER command, which is similar in syntax to the RDEFINE command:

```
RALTER PTKTDATA profile-name SSIGNON(key-description) UACC(access-authority)
```

Determining PTKTDATA Profile Names

A PTKTDATA class profile name can consist of *one* of the following:

- An application name only
- An application name appended (or qualified) by a RACF connect group name
- An application name qualified by a RACF user ID
- An application name qualified by both a RACF connect group name and a RACF user ID.

When the profile name consists of the application name and one or two qualifiers, the qualifiers are separated by a period. When a RACF connect group name and a RACF user ID are used as qualifiers, the group name must be appended to the application name and the user ID must be appended to the group name.

According to this rule, the name structures in the following list can be used as profile names in the PTKTDATA class. Any other name structures will be ignored. In this example, the application name is TSO1234, the user's current connect group name is SYS1, and the user ID is IBMUSER:

1. An application name concatenated with a RACF group name and user ID:
TSO1234.SYS1.IBMUSER
2. An application name concatenated with a RACF user ID: TSO1234.IBMUSER
3. An application name concatenated with a RACF group name: TSO1234.SYS1
4. An application name: TSO1234

When PassTicket generation is done by the RACF secured signon PassTicket generation service, only profiles with name structure **4**, the unqualified application name, are used. All other name structures are ignored.

When PassTicket evaluation occurs, multiple profiles can exist that fit the particular application, user, and group specification. When multiple profiles exist, RACF processing is as follows:

1. Assuming there is at least one qualified profile, RACF selects one qualified profile name according to the precedence shown in the previous list (items 1, 2, and 3).

The first qualified profile found using this search precedence is selected and RACF evaluates the PassTicket using this key. Any other profiles with qualified names are ignored.

2. If no qualified name is found, or the evaluation using the key within the qualified profile is not successful because the key is not correct, RACF searches for a profile using only the application name. If such a profile exists, RACF evaluates the PassTicket using the key contained within this profile.

Depending on the application (APPC, CICS, IMS, MVS batch, TSO, or VM), the secured signon function uses a specific method for determining profile names in the PTKTDATA class. If your application is other than those listed, see “Other applications” on page 257.

Note: Check with your system programmer to see if your installation is using RACF exit ICHRIX01 to modify the application name that RACF uses during user verification processing. If so, the application name used to determine the PTKTDATA class profile name for APPC, CICS, IMS, MVS batch, TSO, or VM applications *must* match the application name ICHRIX01 selects.

For example, if the ICHRIX01 exit places the character string TS01234 in the application name position of the exit parameter list, the application name position of the PTKTDATA class profile must also be TS01234.

APPC, CICS, or IMS: To define a profile for an APPC, CICS, or IMS application, define the profile in the PTKTDATA class with a high-level qualifier that matches the standard naming conventions you use to define these applications to the APPL class.

- For general information on the APPL class, see “Protecting Applications” on page 245.
- For APPC information, see “RACF and APPC” on page 289.
- For information about using IMS with RACF, see the appropriate *IMS System Administration Guide* for your installation.
- For information about using CICS with RACF, see *CICS RACF Security Guide*.

MVS batch jobs: For MVS batch jobs that include RACF passwords in the job control language (JCL), you can replace the password with a PassTicket. To define the PTKTDATA profile for an MVS batch job, do the following:

1. Ask the system programmer for the SMF system identifier of the MVS system where the application runs. The SMF identifier is located in SMFPRMxx member of SYS1.PARMLIB and is specified by the SID value.
2. Determine the high-level qualifier of the PTKTDATA class profile for the MVS batch job by using the characters MVS as a prefix to the system's SMF identifier.

Example of a profile name for an MVS batch job: If the SMF identifier of the system where the application runs is SYS2, the resulting profile name is MVSSYS2. If the profile applies only to RACF users connected to the RACF group PROD, the resulting profile name is MVSSYS2.PROD.

Notes:

1. If the SMF identifier contains blanks or characters that are not alphanumeric, omit them before specifying the profile name. For example, if the SMF identifier is SY*6, specify the high-level qualifier of the PTKTDATA class profile as MVSSY6.
2. Beginning in z/OS V1R13, certain batch jobs that are submitted from online TSO sessions can be defined in the PTKTDATA class profile using either the characters MVS or TSO as the prefix to the system's SMF identifier.
Guideline: Use MVS as the prefix to help administrators distinguish between a batch job and a non-batch job.

TSO: Ask the system programmer if a VTAM generic resource name for TSO is being used, then reference the appropriate information below.

Creating a TSO profile name (when a VTAM generic resource name for TSO is used): If VTAM generic resource naming is used for TSO application names, ask the system programmer for the generic name for TSO, and use it as the high-level qualifier of the PTKTDATA profile name.

The VTAM generic resource name for TSO is located in:

- The GNAME value in the TSOKEYxx member of SYS1.PARMLIB.
- The GNAME= operand of the START command issued to start TSO.

Example: The VTAM generic resource name for TSO on your system is TSOGR, and a PTKTDATA profile needs to be created for the TSO application. Use the VTAM generic resource name as the profile name. The resulting profile name is TSOGR. If the profile applies only to RACF users connected to the RACF group PROD, the resulting profile name is TSOGR.PROD.

Notes:

1. A VTAM generic resource name allow the name by which an application is known to its end users to be different from the actual application name on a given execution system. This allows multiple real application servers to be used by large numbers of users who request the services of the application name by its generic name, while the requested service is actually provided by multiple backend application servers. With VTAM generic resources, the real backend application name does not need to be exposed to end users, since they refer to the application only by its generic name.
2. During TSO signon PassTicket evaluation, RACF checks the VTAM terminal address space control table (TCAST) for a VTAM generic resource name for each TSO application environment. If a VTAM generic resource name exists for this particular TSO application, it is used as the application name by RACF for the evaluation process. This results in consistency of application names between PassTicket generation time and evaluation time.

Creating a TSO profile name (when a VTAM generic resource name for TSO is not used): If VTAM generic resource naming is not used for TSO, you should:

1. Ask the system programmer for the SMF system identifier of the MVS system where the application is running.
The SMF system identifier is located in the SMFPRMxx member of SYS1.PARMLIB and is specified by the SID value.
2. Determine the high-level qualifier of the profile name to represent the TSO application in the PTKTDATA class using the characters TSO as a prefix to the system's SMF identifier.

Example: The SMF identifier of the system the TSO application is running on is SYS2. To create the profile name, use TSO as the prefix. The resulting profile name is TSOSYS2. If the profile applies only to RACF users connected to the RACF group PROD, the resulting profile name is TSOSYS2.PROD.

Note: If the SMF identifier contains blanks or characters that are not alphanumeric, they cannot be specified in the profile name. For example, if the SMF identifier is SY-5, you must specify the profile defined in the PTKTDATA class as TSOSY5.

z/VM logon: If you are sharing the RACF database with a z/VM system, you can define a profile for z/VM:

1. Ask the system programmer for the system ID of the z/VM system. It can be located by examining the CPU-ID (system ID) field in the RACF SMF CONTROL file.
2. Determine the high-level qualifier name of the profile to represent z/VM in the PTKTDATA class using the characters VM as a prefix to the CPU-ID field.

Example of a z/VM profile name: The system ID of the z/VM system is ISGR8. To create the profile name, use VM as the prefix. The resulting profile name is VMISGR8. If the profile applied only to RACF users connected to the RACF group PROD, the resulting profile name would be VMISGR8.PROD.

Note: If the CPU-ID field contains blanks or characters that are not alphanumeric, they cannot be specified in the profile name. For example, if the CPU-ID field contains VM7, you must specify the profile defined in the PTKTDATA class as VMVM7.

z/OS UNIX applications: For the z/OS LDAP server, use the job name associated with the LDAP server's started procedure as the name of your PTKTDATA profile.

For other UNIX-based applications, such as the z/OS HTTP Server and the FTP server, that authenticate using the z/OS UNIX __passwd() service, the default application name is OMVSAPPL. Therefore, in most cases, use OMVSAPPL as the name of your PTKTDATA profile. However, because an application might change the default value or use the __passwd_applid() service to specify an explicit value, see your programmer for the correct application name to specify as the name of your PTKTDATA profile.

Other applications: If your application is other than APPC, CICS, IMS, MVS batch, TSO or z/VM, define the application name that your application passes to RACF in the APPL parameter of the RACROUTE REQUEST=VERIFY as the name of your PTKTDATA profile. If your application does not pass an application name, follow the instructions for creating an MVS batch job profile name. See “MVS batch jobs” on page 255.

Protecting the Secured Signon Application Keys

When you define the secured signon application keys, RACF either masks or encrypts each key. If the system has a cryptographic product installed and available, you can encrypt the secured signon application keys for added protection. For more information, see “Masking the Secured Signon Application Key” on page 258 and “Encrypting the Secured Signon Application Key” on page 258.

Note: To prevent unauthorized users from looking at the secured signon application keys that are stored in the RACF database, make sure the

universal access authority (UACC) of the RACF database is NONE. This prevents unauthorized users from listing or copying the RACF data set that contains these sensitive keys.

Masking the Secured Signon Application Key: If the system using the secured signon function does not use a cryptographic product, RACF masks the key with a proprietary masking algorithm when you define or alter it. The masking algorithm that masks the secured signon application keys while they reside in the RACF database is an IBM proprietary algorithm. It is designed to provide protection against casual viewing of the secured signon masked keys. The algorithm is *not* a cryptographic algorithm and cannot provide the level of security for the secured signon application keys that the use of cryptography can provide.

To mask the secured signon application key when you define or alter it, use the SSIGNON operand and KEYMASKED value with the RDEFINE or RALTER command.

Encrypting the Secured Signon Application Key: You can encrypt the secured signon application keys when a common cryptographic architecture (CCA) cryptographic product is installed on the systems where the secured signon function is installed.

Using a cryptographic product ensures the maximum possible security for the secured signon application keys.

With a cryptographic product, RACF can store the keys on the RACF database in a form in which they are encrypted under the cryptographic product's master key. RACF uses the functions of the cryptographic product to ensure that the encrypted keys do not exist in clear-text form within system main storage for RACF processing, except when they are being defined. Therefore, if a system storage dump occurs, they are not exposed in the dump.

Sharing a RACF Database

- If you want to encrypt the secured signon application keys when a cryptographic product is installed on one or more of the systems that share a RACF database, but is not installed on *all* of the systems, you must ensure that the applications requiring the encrypted keys run *only* on the systems on which the cryptographic product is installed.
- If there is a possibility that an application might run on a system that does *not* have a cryptographic product installed, you must mask the secured signon application keys.

When using the secured signon facilities with encryption, the following Integrated Cryptographic Service Facility (ICSF) modules must be installed as follows so they can be accessed by RACF.

- The CSNBENC module must reside in the link pack area (LPA) if not already there. It can be dynamically loaded, or added to PLPA or MLPA with the respective PARMLIB members.
- The following modules must reside in APF-authorized link-listed data sets:
 - CSNBCKI
 - CSNBDEC
 - CSNBKRC
 - CSNBKRD

- CSNBKRW

Depending on the release of ICSF, some of these modules might not exist. RACF checks ICSF and uses only existing modules.

To encrypt the secured signon application key when you define or alter it, use the SSIGNON operand and KEYENCRYPTED value with the RDEFINE or RALTER command.

Example of Defining a PTKTDATA Class Profile

Suppose you want to define a profile for TSO in the PTKTDATA class. The system programmer has told you that a VTAM generic resource name for TSO is not being used, and that the SMF identifier of the system on which the TSO application is to run is R001. You want to mask the secured signon application key and specify a key value of X'E001193519561977'. The universal access is to be the default for the PTKTDATA class (NONE).

To define the profile, enter:

```
RDEFINE PTKTDATA TSOR001 SSIGNON(KEYMASKED(E001193519561977))
```

When the Profile Definitions Are Complete

After you define the PTKTDATA class profile for the application program that is to generate a PassTicket, the program can be installed and used.

For information on how to code an application program to generate a PassTicket, see *z/OS Security Server RACF Callable Services*.

How RACF Processes the Password or PassTicket

To validate a password or PassTicket, RACF does the following:

1. Determines whether the value in the password field is the RACF password for the user ID.
 - If it is the RACF password, the validation is complete.
 - If it is not the RACF password, processing continues.
2. Determines whether a secured signon application profile has been defined for the application in the PTKTDATA class.
 - If a profile has not been defined, the user receives a message from the application³ indicating that the password is not valid.
 - If the application is defined in the PTKTDATA class, processing continues.
3. Evaluates the value entered in the password field. The evaluation determines whether:
 - The value is a PassTicket consistent with this user ID, application, and time range.
 - It has been used previously on this computer system for this user ID, application, and time range.

Time Considerations:

A PassTicket is considered to be within the valid time range when the time of generation, with respect to the clock on the generating computer, is within plus or minus 10 minutes of the time of evaluation, with respect to the clock on the evaluating computer.

3. RACF sends a message to the SYSLOG and to the security console. The application rejects the logon request the same way it rejects an incorrect password. The text of the message the user receives depends on the application.

Be sure that your MVS system and the evaluating computer use clock values that are within that time range. RACF uses the value stored for coordinated universal time (UTC), formerly called Greenwich mean time (GMT), in the algorithms that process PassTickets.

One way to ensure that reasonably synchronized values are used is to set UTC in the GMT value of the MVS time of day (TOD) clock and to set a similar value in each of the other systems with which RACF shares PassTicket information. You can still use the MVS local time for local timestamp information, and resetting the local time does not affect the GMT value kept in the TOD clock.

Important

Before setting the TOD clock's GMT value to UTC, make sure that the subsystems and applications you use are not affected.

To be sure the MVS system clock is set properly, the system console operator should issue:

```
DISPLAY T
```

The system displays the time with information similar to the following:

```
IEE136I LOCAL: TIME=14.06.18 DATE=1997.309
          GMT: TIME=19.06.18 DATE=1997.309
```

Important

If the MVS DISPLAY T command indicates that your system clock is not set correctly for GMT, you need to analyze the consequences of resetting the clock. It is possible that other programs that execute on the system have been adjusted to tolerate an incorrect GMT setting. You might need to readjust those programs before resetting the system clock.

See *z/OS MVS Initialization and Tuning Reference* and *z/OS MVS System Commands* for more information on setting clocks. See *z/OS Security Server RACF Macros and Interfaces* for more information on the algorithms.

- If the value was used before, and if PassTicket replay protection has not been bypassed, the user receives a message from the application⁴ indicating that the password is not valid.
- If the value was not used before, the PassTicket is considered valid and processing continues.

Determines whether the value is a valid PassTicket.

- If the PassTicket is valid, RACF gives the user access to the desired application.
- If the value is not valid, the host application sends a message⁵ to the user indicating that the password is not valid.

Note: If the secured signon application key is encrypted, the cryptographic product must be active when RACF tries to authenticate the PassTicket. If it

4. RACF sends a message to the SYSLOG and to the security console. The application rejects the logon request the same way it rejects an incorrect password. The text of the message the user receives depends on the application.

5. See the previous footnote.

is not active, RACF cannot validate the PassTicket. The resulting message indicates that the logon attempt failed.

Bypassing PassTicket Replay Protection

You might use the option to bypass PassTicket replay protection when the threat of PassTicket replay is not a security concern, such as in the following cases:

- Multiple end-users who share the same user ID
- Trusted registry domains that exchange PassTickets as a method of establishing trust
- Applications that request PassTickets for a particular USERID/APPLID combination more than once during a one-second time interval.

The option to bypass PassTicket replay protection allows the *plus-or-minus-10-minute* PassTicket replay protection to be bypassed for selected applications or combinations of selected applications, users, or groups.

You indicate that replay protection is to be bypassed for a particular application by adding the text string NO REPLAY PROTECTION to the APPLDATA field of the PTKTDATA profile for that application. You must separate each word in the string with a single blank space, alphanumeric character, or keyboard symbol. The NO REPLAY PROTECTION text string will always be translated to upper case by the RALTER or RDEFINE commands.

The NO REPLAY PROTECTION text string can appear anywhere within the APPLDATA field, allowing for the existence of other information already in the field, or for new information that might be added in the future.

The following are examples of commands that will cause PassTicket replay protection to be bypassed.

Examples:

```
RALTER PTKTDATA profile-name APPLDATA('NO REPLAY PROTECTION')
RDEFINE PTKTDATA profile-name APPLDATA('NO REPLAY PROTECTION')
RDEFINE PTKTDATA profile-name
      APPLDATA('FOR THIS APPLICATION NO REPLAY PROTECTION IS IN EFFECT')
```

Notes:

1. The option to bypass PassTicket replay protection should only be used in secure environments where access to generated PassTickets is limited within a secure or internal network.
2. Other than the APPLDATA (application data) field of the application profile containing the text string, NO REPLAY PROTECTION, there is no other external indication that replay protection is bypassed.

Enabling the Use of PassTickets

To enable RACF to validate PassTickets, the RACF administrator must have:

- Activated the PTKTDATA class.
- Defined a secured signon application key for each application in a profile in the PTKTDATA class.
- Issued the SETROPTS RACLIST(PTKTDATA) command.

Note: If you make any additions or changes to profiles in the PTKTDATA class after you issue this command, be sure to reissue it using the REFRESH option in order to activate your changes.

As a result, the RACF database contains all the information necessary to validate PassTickets for each application that has a PTKTDATA class profile defined.

Verifying the Secured Signon Environment

After activating the secured signon environment for each application, you should verify the environment. To do this, access the application using the generated PassTicket from a user ID that is able to access that application. This verifies that:

- The application profile and the secured signon application key have been implemented correctly.
- The secured signon environment is active.

Preventing Errors

The following checklist describes the errors that might cause a PassTicket to fail. To prevent these errors from occurring:

1. Read the list before you use the PassTicket.
2. Review your process to ensure that you have entered all of the information correctly.
3. Verify the information by using the procedures described in “Verifying the Secured Signon Environment.”

Use this checklist to prevent or correct errors:

- ☐ The PTKTDATA class is activated.
- ☐ You issued the SETROPTS RACLIST(PTKTDATA) command.
- ☐ You issued the SETROPTS RACLIST(PTKTDATA) REFRESH command after defining the profile.
- ☐ A PTKTDATA class profile exists for the application.
- ☐ You issued the RDEFINE command correctly.

Even if you have followed the proper procedures, it is still possible to receive a message stating that a password is incorrect and be denied access to the application. This can occur if:

- PassTicket replay protection is not being bypassed, and the PassTicket was used previously for this user, application, and time range.

In this case, RACF generates an SMF record that logs an attempt to replay a PassTicket.

- The GMT clock on the evaluating computer is outside the valid time range for the PassTicket.

This can be caused by one of the following:

- The GMT clock on the generating computer and the clock on the evaluating computer are not reasonably synchronized.
- The PassTicket was not used within approximately ten minutes of being generated.
- The system clock on the evaluating computer might not be set correctly in relation to GMT. See “Time Considerations” on page 259 for more information.

Protecting the Vector Facility

If your processor has a vector facility, you can use RACF to protect it.

To do this, perform the following steps.

1. Define the IEAVECTOR profile in the FACILITY class.

```
RDEFINE FACILITY IEAVECTOR UACC(NONE)
```

This command specifies that *no* users can use the vector facility.
2. Give READ access authority to appropriate users or groups.

```
PERMIT IEAVECTOR CLASS(FACILITY) ID(user or group) ACCESS(READ)
```
3. Activate the FACILITY class (if it is not already active).

```
SETROPTS CLASSACT(FACILITY)
```

If your installation does not need to control the use of the vector facility, you can define an entry for IEAVECTOR in the global access checking table. Global access checking allows your installation to bypass normal RACF authorization checking and, thereby, minimize processing.

To define an entry for the vector facility in the global access checking table, issue the following commands.

```
RDEFINE GLOBAL FACILITY
RALTER GLOBAL FACILITY ADDMEM(IEAVECTOR/READ)
SETROPTS GLOBAL(FACILITY)
```

For more information, see “Setting Up the Global Access Checking Table” on page 218.

Controlling Access to Program Dumps

Because program dumps can contain sensitive information including controlled programs in machine form, you should consider limiting access to them. To control access to program dumps or suppress the dumps entirely, you can use RACF, operating system facilities (such as SYS1.PARMLIB), JES2, or JES3.

Using RACF to Control Access to Program Dumps

RACF allows you to control access to program dumps selectively. To achieve this control, you can protect program dumps using either a data set profile or a resource profile in the FACILITY class for one of the following resources: IEAABD.DMPAUTH or IEAABD.DMPAKEY.

Protecting Program Dumps Using a Data Set Profile

To protect program dumps using a data set profile:

1. Create a generic profile to protect all dump data sets with a high-level qualifier of SYS1, specifying a UACC of NONE. Enter:

```
ADDSD 'SYS1.DUMP%%' UACC(NONE)
```
2. Permit selected users to access the data sets protected by the SYS1.DUMP%% profile by adding them to the access list with READ access authority. Enter:

```
PERMIT 'SYS1.DUMP%%' ID(userid) ACCESS(READ)
```

Protecting Program Dumps Using the FACILITY Class

Your installation can control the dumping (with SYSUDUMP, SYSABEND, and SYSMDUMP statements) of address spaces that contain controlled programs by defining a profile to protect a resource called IEAABD.DMPAUTH in the FACILITY general resource class.

To control the dumping (with SYSABEND, SYSMDUMP, and SYSUDUMP statements) of address spaces that have tasks running in a task control block (TCB) key of less than 8, a profile protecting a resource called IEAABD.DMPAKEY must be defined in the FACILITY general resource class.

Guideline: Define the IEAABD.DMPAUTH profile with UACC(NONE). Then, give ACCESS(READ) to specific users using the PERMIT command.

Example of Defining the IEAABD.DMPAUTH Profile:

1. Define a profile protecting a resource called IEAABD.DMPAUTH in the FACILITY class:
2. If you want to give a user an access authority that is different from the one you specified on the RDEFINE command (in this example, an access authority of NONE), enter:

```
RDEFINE FACILITY IEAABD.DMPAUTH UACC(READ)
```

```
PERMIT IEAABD.DMPAUTH CLASS(FACILITY) ID(ASMITH) ACCESS(NONE)
```

When you specify an access authority on either the RDEFINE command or PERMIT command, RACF allows access to program dumps as follows:

- A user who has UPDATE or greater authority to the IEAABD.DMPAUTH resource can always obtain program dumps.
- A user who has READ authority to the IEAABD.DMPAUTH resource can obtain program dumps unless a program has been fetched from a library to which the user has only EXECUTE authority. The user cannot obtain a dump of a program to which he or she has only EXECUTE authority.

See “Using EXECUTE access for programs and libraries in ENHANCED mode” on page 339 for more information.

- A user who has less than READ authority to the IEAABD.DMPAUTH resource can never obtain program dumps of address spaces that contain controlled programs.

Example of Defining the IEAABD.DMPAKEY Profile:

1. Define a profile protecting a resource called IEAABD.DMPAKEY in the FACILITY class:
2. If you want to give a user an access authority that is different from the one you specified on the RDEFINE command (in this example, an access authority of READ), enter:

```
RDEFINE FACILITY IEAABD.DMPAKEY UACC(NONE)
```

```
PERMIT IEAABD.DMPAKEY CLASS(FACILITY) ID(ASMITH) ACCESS(READ)
```

When you specify an access authority on either the RDEFINE command or PERMIT command, RACF allows access to program dumps as follows:

- A user who has READ or greater authority to the IEAABD.DMPAKEY resource can obtain program dumps, even when the program is running in a TCB key that is less than 8.
- A user who has less than READ authority to the IEAABD.DMPAKEY resource can never obtain program dumps when the program is running in a TCB key that is less than 8.

Activating the FACILITY Class:

1. If the FACILITY class is not active, activate it as follows:

```
SETROPTS CLASSACT(FACILITY)
```

You only need to issue this command once. When a general resource class is active, it remains active until your installation deactivates it.

2. To avoid possible deadlocks, issue a SETROPTS RACLIST command for the FACILITY class.

Example of a Deadlock:

There are several types of deadlocks. This example describes one way a deadlock can occur.

- Task A of a job is abending.
 - z/OS needs to check the user's authority to produce a dump of the task and issues RACROUTE REQUEST=AUTH.
 - RACF needs to do I/O to the RACF database to respond to the RACROUTE request.
- Task B of the same job is already performing a RACF function and has ENQed the RACF database.
- Task A must wait until task B releases the ENQ.
- Dump processing for task A has set all other tasks in the job non-dispatchable.

Under normal circumstances, task A could wait for task B to release the ENQ. However, because dump processing for the abending task prevents task B from completing, task A cannot proceed. Task B cannot complete until task A proceeds. This causes a deadlock.

Using Non-RACF Methods to Control Access to Program Dumps

You can control access to program dumps using a variety of non-RACF methods, whose documentation is beyond the scope of this document. For more information about suppressing and redirecting dump output, see *z/OS MVS Diagnosis: Tools and Service Aids*.

Controlling the Allocation of Devices

You can use the DEVICES class to control which users can allocate unit record devices, teleprocessing or communications devices, and graphics devices. For example, you can use the DEVICES class to ensure that only authorized users can allocate devices by name. You cannot use the DEVICES class to protect other kinds of devices, such as tape or DASD devices.

Note: To control who can log on to terminals, see “Protecting Terminals” on page 247. To control who can log on to consoles, see “Protecting Consoles” on page 251.

To control the allocation of devices, do the following:

1. Plan which devices to protect. You can, for example, protect specific devices with discrete profiles. You can also protect several devices with generic profiles.
2. Ask your MVS system programmer to supply the following information for each device to be protected:

General resources

- The information that is necessary to specify the name of the profile that is to protect the device, such as the device class, unit name, and device number. These terms are described in more detail in Step 3.
- The RACF-defined users that can allocate the device that is protected by the profile.

Note: With this information, you can plan whether to use generic profiles, discrete profiles, or a combination, to protect the devices on your system.

If you decide to use generic profiles, you must activate generic processing for this class before you define the profiles.

SETOPTS GENERIC(DEVICES)

3. Create profiles in the DEVICES class:

RDEFINE DEVICES *profile-name* UACC(NONE)

where *profile-name* has the following format:

sysid.device-class.unit-name.device-number

where:

sysid is the system identifier, which is defined on the SYSNAME value in the IEASYSxx member of SYS1.PARMLIB.

Note: The system identifier is necessary only if different devices with the same device class, unit name, and device address can be attached to multiple systems and have different security requirements. In most cases, you should specify an asterisk (*) for this qualifier.

device-class is one of the following UCB device classes:

TP	Teleprocessing or communication devices
UR	Unit record devices
GRAPHIC	Graphic devices

Note: These device classes are consistent with the class names used on the DISPLAY U operator command.

unit-name is an esoteric device group (as defined by the installation) or a generic name (such as 3800) that identifies the device or devices.

Note: Because a user can allocate a device using either an esoteric or generic name, you must define profiles that would protect the device in either case.

For telecommunication devices, use the following list to determine what unit name should be used. The unit name that MVS uses for these devices is based on the transmission control unit (TCU) value of the IODEVICE statement.

TCU Value	Unit Name
TCU=2701	2701
TCU=2702	2702
TCU=2703	2703

For all other devices, see *z/OS HCD Planning* for unit name information.

Note: For any device for which MVS does not have a unit name, MVS uses eight character zeros (for example, 00000000). Use this as the unit name in the profile name to provide security for these devices.

device-number is a 4-byte field that supplies the number of a specific device.

For information about I/O device numbers, see *z/OS HCD Planning*.

Note: If *unit-name* identifies an esoteric device group, specify an asterisk (*) in this qualifier.

Here are some sample profile names for the DEVICES class:

```
SYS01.GRAPHIC.3277-2.B40
SYS01.TP.3705.3FA
SYS01.UR.3800.00E
SYS01.UR.PRINTER1.*
```

Specifying UACC(NONE) means that only users who are specifically permitted to the profile can allocate the device.

4. Give users the appropriate access authority:

```
PERMIT profile-name CLASS(DEVICES)
      ID(userid or groupname) ACCESS(access-authority)
```

where *access-authority* is one of the following:

NONE Does not allow the allocation of the device

READ Allows the allocation of the device.

5. When you are ready to start using the security provided by these profiles, activate both the DEVICES class and SETROPTS RACLIST processing for the class. SETROPTS RACLIST processing helps ensure high performance when access authorities are checked. You can do these two actions in the following command.

```
SETROPTS CLASSACT(DEVICES) RACLIST(DEVICES)
```

Note: Any time you make a change to a DEVICES profile, you must also refresh SETROPTS RACLIST processing for the DEVICES class for the change to take effect. For example:

```
SETROPTS RACLIST(DEVICES) REFRESH
```

Example 1:

The following commands allow only USER1 to allocate PRINTER1.

```
RDEFINE DEVICES SYS01.UR.PRINTER1.* UACC(NONE)
RDEFINE DEVICES SYS01.UR.3800.00E UACC(NONE)
PERMIT SYS01.UR.PRINTER1.* CLASS(DEVICES) ID(USER1) ACCESS(READ)
PERMIT SYS01.UR.3800.00E CLASS(DEVICES) ID(USER1) ACCESS(READ)
```

Example 2:

The following commands allow only group DESIGN1 to allocate graphics devices.

```
RDEFINE DEVICES SYS01.GRAPHIC.** UACC(NONE)
PERMIT SYS01.GRAPHIC.** CLASS(DEVICES) ID(DESIGN1) ACCESS(READ)
```

Protecting LLA-Managed Data Sets

You can control which users can issue the START LLA and MODIFY LLA commands. When a user issues the START LLA and MODIFY LLA commands, the library lookaside facility (LLA) invokes a RACF authorization check. This is done for each parameter library data set that LLA needs to access, and for each LLA-managed data set.

To do this, perform the following steps:

1. If data set profiles for each LLA parameter library data set do not currently exist, create them. These parameter library data sets are those containing CSVLLAxx members that specify which libraries LLA is to manage and how it is to manage them. Make sure each LLA command user (or a group to which the user belongs) has READ access to all parameter library data sets that you protect.

2. Create profiles in the FACILITY class to protect the LLA-managed data sets. These data sets are the libraries that are specified in the CSVLLAxx and LNKLSSTxx members of a parameter library. For example:

```
RDEFINE FACILITY CSVLLA.data-set-name UACC(NONE)
```

where *data-set-name* is the name of the LLA-managed data set.

Because of the CSVLLA prefix used on the resource names, and because the FACILITY class profiles can only be 39 characters long, the *data-set-name* portion of this profile is limited to 32 characters. If your data set name is longer than 32 characters, use generics so that the FACILITY class profile stays within the 39-character limit.

Notes:

- a. You should consider creating the same FACILITY profiles as you did data set profiles in Step 1.
 - b. To have this protection, you must create profiles in the FACILITY class as well as the DATASET class if you do not have access to the data set already.
 - c. The LLA facility first checks the user's access through the FACILITY class profile and, unless this access is allowed, then checks for access through a data set profile.
3. Give users and groups the appropriate access authority:

```
PERMIT CSVLLA.data-set-name CLASS(FACILITY)
  ID(userid or groupname) ACCESS(access-authority)
```

This PERMIT command allows users or groups to issue LLA commands for the specified LLA-managed library. This access authority (*access-authority*) can be one of the following:

NONE	Allows no access.
UPDATE	Allows users to work with the data sets using the LLA START and LLA MODIFY commands.
ALTER	For discrete profiles, allows same access as UPDATE, plus the ability to change the profile itself. For generic profiles, equivalent to UPDATE.

4. If you have not already done so, activate the FACILITY class:
SETROPTS CLASSACT(FACILITY)

Example:

For example, to control all LLA-managed data sets whose high-level qualifier is CICS, enter:

```
ADDSD 'CICS.*' UACC(NONE)
PERMIT 'CICS.*' ID(CICS) ACCESS(READ)
RDEFINE FACILITY CSVLLA.CICS.* UACC(NONE)
PERMIT CSVLLA.CICS.* CLASS(FACILITY) ID(CICS) ACCESS(UPDATE)
SETROPTS CLASSACT(FACILITY)
```

This command sequence allows CICS to issue the LLA MODIFY command for the LLA-managed data sets whose high-level qualifier is CICS.

Controlling Data Lookaside Facility (DLF) Objects (Hiperbatch)

You can use profiles in the DLFCLASS class to control whether data in QSAM or VSAM data sets can be stored in a data lookaside facility (DLF) object and managed by Hiperbatch, an extension to QSAM and VSAM. Hiperbatch can improve the performance of batch jobs by minimizing I/O to the DASD device on which the data sets are stored. For more information on DLF objects, see *MVS Hiperbatch Guide*.

Profiles in the DLFCLASS general resource class provide the following control information to DLF:

- The *existence* of a DLFCLASS profile for a QSAM or VSAM data set identifies the data set as one that is eligible to be processed as a DLF object.
- The RETAIN[®] field in the DLFDATA segment of the profile allows you to indicate to DLF whether the object is to be a retained DLF object. The RETAIN field is an optional field.
- The access list for the profile identifies the users and groups who are allowed to access the DLF object.
- The JOBNAMES field in the DLFDATA segment of the profile allows you to further restrict access to the DLF object to specific job names:
 - When you specify a list of job names, access to the DLF object is allowed only when the user ID appears in the access list and the specific job name appears in the job names list.
 - When you do not specify a list of job names, all jobs submitted by authorized users (that is, users who are identified in the access list of the profile) can access the DLF object.

The JOBNAMES field is an optional field.

If you do not include this information in DLFCLASS profiles, your DLF installation exit must identify the eligible data sets and retained DLF objects, and also verify user or job name access to a DLF object.

For example, for a QSAM or VSAM data set named PAYROLL.SALARY.DATA, a DLFCLASS profile named PAYROLL.SALARY.DATA allows data from the data set to be stored in a DLF object that is used by jobs accessing the data set.

To use RACF to support DLF objects, perform the following steps:

1. Create a discrete profile in the DLFCLASS class:

```
RDEFINE DLFCLASS profile-name UACC(...) DLFDATA(...)
```

where *profile-name* is the fully qualified name of the data set. (Do not specify quotes.) The profile must be a discrete profile. For example, for a data set named PAYROLL.SALARY.DATA, the profile name would be:

```
PAYROLL.SALARY.DATA
```

General resources

UACC and DLFDATA are optional. Possible options to support a DLF object are:

UACC	Controls access to the DLF object. Access authorities are as follows:
NONE	Allows no access to the DLF object.
READ	Allows the job to read from the DLF object.
UPDATE	Is equivalent to READ
CONTROL	Is equivalent to READ
ALTER	Allows READ access, and also allows users to change the profile (if it is a discrete profile).

DLFDATA

- If the DLF object is to be retained, specify RETAIN(YES) in the DLFDATA operand.

Note: If you do not specify DLFDATA, or if you do not specify the RETAIN value in the DLFDATA operand, RETAIN(NO) is defaulted.
- If access to the DLF object is to be limited to specific jobs, include the JOBNAMES value in the DLFDATA operand and list all of the applicable job names, as:
`DLFDATA(JOBNAMES(jobname1...))`

See *z/OS Security Server RACF Command Language Reference* for more details and other options.

2. Give users and groups the appropriate access authority. For example:
`PERMIT profile-name CLASS(DLFCLASS) ID(userid or groupname)
ACCESS(access-authority)`
3. When you are ready to start using the protection defined in the profiles, activate the DLFCLASS class as follows:
`SETROPTS CLASSACT(DLFCLASS)`
4. For enhanced performance related to the DLFCLASS profiles themselves, activate SETROPTS RACLIST processing as follows:
`SETROPTS RACLIST(DLFCLASS)`

Example 1: Limiting Access by Job Name

Users AHLEE and SMITH can both access a DLF object that corresponds to a data set named SALES.DATA, but they can do this only by submitting jobs whose job names begin with TAX, or jobs named TOTALS.

Create a profile for the DLF object:

```
RDEFINE DLFCLASS SALES.DATA DLFDATA(JOBNAMES(TOTALS TAX*)) UACC(NONE)
```

Give users and groups the appropriate access authority.

```
PERMIT SALES.DATA CLASS(DLFCLASS) ID(AHLEE SMITH) ACCESS(READ)
```

If the DLFCLASS class is not active:

```
SETROPTS CLASSACT(DLFCLASS)
```

Example 2: Not Retaining a DLF Object

An interactive application is invoked many times during the day by many users. This application makes many I/O operations to data set PAY.DATA. At the end of the day, the application ends and the need for the DLF object ends. To improve performance when the application is in use, create a DLFCLASS profile for the data set with RETAIN(NO) specified.

Create a profile for the DLF object:

```
RDEFINE DLFCLASS PAY.DATA DLFDATA(RETAIN(NO)) UACC(NONE)
```

Give appropriate access:

```
PERMIT PAY.DATA CLASS(DLFCLASS) ID(PAYGRP) ACCESS(READ)
```

If the DLFCLASS class is not active:

```
SETROPTS CLASSACT(DLFCLASS)
```

Using RACROUTE REQUEST=LIST,GLOBAL=YES Support

The RACROUTE REQUEST=LIST,GLOBAL=YES option creates in-storage profiles in a data space rather than in private storage. It allows multiple address spaces to share the same set of RACLISTed profiles. Each additional application that issues RACROUTE REQUEST=LIST,GLOBAL=YES for the same class can access the data space already built. Profiles that are globally RACLISTed for a class with RACROUTE REQUEST=LIST,GLOBAL=YES can be refreshed simultaneously for all users by SETROPTS RACLIST(*classname*) REFRESH. The refresh occurs without requiring the applications to suspend work.

Classes that are RACLISTed solely by this means are listed in a line in the output of the SETR LIST command, with the following format:

```
GLOBAL=YES RACLIST ONLY =
```

After all applications have given up their access to the RACLIST data space by issuing RACROUTE REQUEST=LIST,ENVIR=DELETE, you can delete the data space by issuing SETROPTS NORACLIST(*classname*). Remember that the SETROPTS RACLIST REFRESH and SETROPTS NORACLIST commands process both the class specified by the command and all valid classes sharing the same POSIT value as the specified class. Additionally, if the system is enabled for sysplex communication, the command is propagated to the other members of the sysplex data sharing group.

For a detailed comparison of the RACROUTE and SETROPTS processes, see *z/OS Security Server RACF Diagnosis Guide*.

The RACGLIST Class

RACF uses the RACGLIST class to save the results of in-storage profiles RACLISTed to a data space from any of the following commands.

- SETROPTS RACLIST
- SETROPTS RACLIST REFRESH
- RACROUTE REQUEST=LIST,GLOBAL=YES

RACF uses the results from the data space to create or replace profiles named *classname_nnnnn* (where *nnnnn* begins at 00001) in the RACGLIST class. To enable RACF to use the RACGLIST profiles, the installation must activate the RACGLIST class and prime RACGLIST for a specific class by issuing the RDEFINE RACGLIST *classname* command, where *classname* is a valid class name. For

General resources

example, if the RACGLIST class name profile is TCICSTRN, RACF creates additional profiles named TCICSTRN_00001, TCICSTRN_00002, and so forth.

RACF uses these RACGLIST profiles to build the RACLIST data space in any of the following cases:

- For a subsequent RACROUTE REQUEST=LIST,GLOBAL=YES request on a different system sharing the RACF database
- For SETROPTS RACLIST processing during a system IPL
- After a system IPL by RACROUTE REQUEST=LIST,GLOBAL=YES processing
- During the processing of a propagated SETROPTS RACLIST or SETROPTS RACLIST *classname* REFRESH command

The RACGLIST class provides a single-system image for security when you use RACROUTE REQUEST=LIST,GLOBAL=YES or SETROPTS RACLIST on multiple systems that are enabled for sysplex communication. All systems and regions using a class whose RACLIST results have been saved as *classname_nnnnn* profiles use the same data to make security decisions. Any system that performs a RACROUTE REQUEST=LIST,GLOBAL=YES retrieves the same profiles. When several changes are required for profiles in that class, other systems continue to access the stored profiles until the administrator completes the changes and tells RACF to refresh the profiles by issuing SETROPTS RACLIST(*classname*) REFRESH.

Restrictions:

1. You should use the RACGLIST class only if all systems sharing the RACF database belong to the same global resource serialization (GRS) complex. See the appropriate level document of *z/OS MVS Planning: Global Resource Serialization* for information about defining a GRS complex.
2. Using RACGLIST class requires more space for the RACF database. However it ensures that results of any of the following requests are consistent across all systems sharing the database:
 - RACROUTE REQUEST=LIST,GLOBAL=YES
 - Propagated SETROPTS RACLIST command
 - Propagated SETROPTS RACLIST REFRESH command
3. Depending on how your installation's database is set up, it might take less processing time and I/O to read the stored RACLIST results from the RACGLIST profiles than to retrieve the original discrete and generic profiles for the class name. RACGLIST processing might improve startup time and system availability during restarts.
4. If you are using RACGLIST support and your database is being shared by two or more MVS systems, be sure that SYSZRAC2 is *not* in the SYSTEMS exclusion list in SYS1.PARMLIB.
5. The RACGLIST class cannot be used to create copies of profiles in the CDT class.

See *z/OS Security Server RACF Diagnosis Guide* for a detailed description of RACLIST processing when the RACGLIST class is active.

Administering the Use of Operator Commands

You can control who can issue MVS and JES operator commands regardless of their point of entry. This includes, for example, commands issued at MCS consoles, inline within batch JCL, through SVC 34, or through extended console support.

You can use RACF to authorize the following:

- For MCS consoles, you can authorize individual commands, as well as command groups, to individual operators, groups of operators, or to the consoles.
- For commands issued from NJE nodes and RJE workstations, you can authorize the node or workstation to individual commands or groups of commands.

In addition, the installation can use generic profiles to define groups of commands. If RACF is not used, the system defines the groups of commands. For more information on using MVS and JES to perform command authority checking, see one of the following documents:

- For MVS system commands, see *z/OS MVS Planning: Operations*.
- For JES2 commands, see *z/OS JES2 Initialization and Tuning Guide*.
- For JES3 commands, see *z/OS JES3 Initialization and Tuning Guide*.

You can use RACF to perform authority checking for all commands. However, commands issued from locally attached JES3 consoles are checked using JES3's authority, not the operator's authority. In practice, that would probably limit you to just auditing those commands.

"Authorizing the Use of Operator Commands" describes how you can use RACF to provide command authority checking. *z/OS JES3 Initialization and Tuning Guide* describes how to use JES to provide command authority checking.

Note: If SDSF is installed on your system, OPERCMDS profiles control which action characters and overtypable fields users can enter on SDSF panels. For complete information on creating OPERCMDS profiles for use with SDSF, see *z/OS SDSF Operation and Customization*.

Authorizing the Use of Operator Commands

You can control which groups of users (system programmers and operators) can issue commands. You can use RACF to authorize or restrict users from entering some or all commands, or specific variations of commands, or the consoles from which commands can be entered.

To control the use of operator commands, create profiles in the appropriate RACF classes that enable RACF command authorization. The specific RACF classes that you must activate depend on the input source that you want to protect. Table 20 lists the RACF classes that must be activated for each input source.

Table 20. RACF classes used to authorize operator commands

Source of commands	RACF security class to activate	See...
Operator commands (except when from remote workstations or NJE nodes)	OPERCMDS	"Controlling the Use of Operator Commands" on page 274
Commands from remote workstations (require additional setup)	OPERCMDS, FACILITY	"Commands from RJE Work Stations" on page 516
Commands from NJE nodes (require additional setup)	OPERCMDS, FACILITY	"Commands from NJE Nodes" on page 516
Commands entered through, or generated by, SDSF	OPERCMDS, CONSOLE	"Administering the Use of Operator Commands" on page 272

Command Authorization in an MCS Sysplex

If a critical system problem occurs in a multiple console support (MCS) sysplex, operators must issue commands to correct the problem. This problem might inhibit access to the RACF database, so MCS saves the security environment in the security object (ENVR) and uses it to perform authorization processing against the OPERCMDS profiles. This way, no access to the RACF database is required at the time.

In order to accomplish this, RACF must be able to successfully process the security object (ENVR) indicated by the ENVRIN value of the RACROUTE REQUEST=VERIFY macro used for OPERCMDS authorization processing. In a sysplex having mixed managers, this means that commands routed to systems that use RACF must be issued from systems that use RACF. Therefore, the installation must define MCS consoles so that at least one console attached to a system using RACF is available to issue commands to another system using RACF.

This also means that no refreshing of the list of groups is done. The user ID associated with the MCS console must be reinitialized whenever its user and group data or connections are changed. See *z/OS MVS Planning: Operations* for more details on MCS command authority checking and how to refresh the security environment.

The user and group names are not verified against the database when the security environment is used from another system. All systems in a sysplex should use the same RACF database. This will provide consistent user, group, and OPERCMD profiles and will ensure accurate authorization checking. In addition, definitions for security categories (members of the CATEGORY profile in the SECDATA general resource class) are likely to cause problems if all systems do not use the same RACF database.

Controlling the Use of Operator Commands

To control the use of operator commands, do the following:

1. Ask your system programmer for the following information:
 - a. The subsystem and resource name associated with the command to be authorized. The resource names are described in the following documents:
 - For MVS system commands, see *z/OS MVS System Commands*.
 - For JES2 commands, see *z/OS JES2 Initialization and Tuning Guide*.
 - For JES3 commands, see *z/OS JES3 Initialization and Tuning Guide*.
 - For RACF operator commands, you need to define profiles in the OPERCMDS class to control authorization.

Important: If you do not define profiles for them, these commands cannot be protected. This means that anyone at a master console or a console with system authority would be able to use these commands. However, except for the DISPLAY command which does no additional authority checking, these commands check the console's attributes when no profile is found and can still fail the request. For the DISPLAY command, you should specify READ authority.

For examples of resource names used when defining profiles in the OPERCMDS class, see Table 21 on page 277 and Table 22 on page 278. Other examples are as follows:

```
RDEFINE OPERCMDS RACF.SIGNOFF.** UACC(NONE)
PERMIT RACF.SIGNOFF.** CLASS(OPERCMDS) ID(DJONES) ACCESS(UPDATE)
```

```
RDEFINE OPERCMDS RACF.DISPLAY.SIGNON.** UACC(NONE)
PERMIT RACF.DISPLAY.SIGNON.** CLASS(OPERCMDS) ID(DJONES) ACCESS(READ)
```

The base command or resource names are SIGNOFF and DISPLAY.SIGNON. Although SIGNON is not required at the console (because it is the default), it must be specified in the resource name to protect the DISPLAY command.

The RVARY command cannot be protected by profiles in the OPERCMDS class. This is intentional during recovery; RACF must not be allowed to attempt to access the database. The RVARY command is always protected by an operator prompt, regardless of whether it is entered from TSO or as an operator command.

- b. The UACC to be associated with the command.
- c. The user IDs of the operators or the group names of the groups of operators to whom you want to grant authority.
- d. For each operator or group of operators:
 - The access authority to be assigned to the operator or group of operators.
 - For RACF operator commands (shown in Table 21 on page 277), the required access authority is READ, except for the SIGNOFF command which requires UPDATE authority.
 - For RACF TSO commands entered as operator commands (shown in Table 22 on page 278). See Note 3 on page 279.
 - Any restrictions on which consoles the operators must be using when issuing certain commands. To do this, create profiles for consoles in the CONSOLE class and then specify the WHEN(CONSOLE) operand on the PERMIT command. See “Conditional Access Lists for General Resource Profiles” on page 217.

Note: To authorize a console to a command or group of commands, create a RACF user profile for the console and place the console's user ID (or a RACF group to which the user ID is connected) in the access list of the OPERCMDS profile.

2. Use the RDEFINE command to create profiles for the commands:

```
RDEFINE OPERCMDS profile-name UACC(NONE)
```

where *profile-name* is:

```
subsystem-name.command[.qualifier]
```

where:

<i>subsystem-name</i>	is the name of the processing environment of the command (such as MVS, JES2, JES3, or RACF)
<i>command</i>	is the name of the command
<i>qualifier</i>	is the type of object the command specifies (JOB or SYS, for example) or an operand of the command (LIST, for example)

In these examples, you would first issue SETROPTS GENERIC(OPERCMDS) to turn generics on for the OPERCMDS class and then issue SETROPTS REFRESH:

```
RDEFINE OPERCMDS JES3.CALL.** UACC(NONE)
RDEFINE OPERCMDS RACF.TARGET.LIST UACC(NONE)
```

Notes:

- a. When an operator issues a command that the subsystem doesn't recognize, the subsystem checks for a profile named *subsystem-name*.UNKNOWN. To handle these commands, create a profile named:

- MVS.UNKNOWN with UACC(READ) for MVS
- JES2.UNKNOWN or JES3.UNKNOWN with UACC(NONE) for JES
- RACF.UNKNOWN with UACC(NONE) for RACF

Your security policy might require auditing of all commands issued, even if they are not valid on your system. You can audit these commands by specifying AUDIT(ALL) on these profiles.

3. For each controlled command, grant access to the users or groups who need to use it:

```
PERMIT profile-name CLASS(OPERCMD5) ID(user or group ACCESS(access-authority))
```

For example:

```
PERMIT JES3.CALL.DSP.** CLASS(OPERCMD5) ID(OPER7 OPER24) ACCESS(UPDATE)
```

4. When you are ready to start controlling access to commands based on the profiles you have defined, activate the OPERCMD5 class:

```
SETROPTS CLASSACT(OPERCMD5) RACLIST(OPERCMD5)
```

Example of Controlling Who Can Issue MVS Commands

The following example shows how to use the OPERCMD5 class to control who can display and cancel jobs in your installation.

Suppose you want to let anyone display jobs but you want to restrict the task of cancelling jobs to a group of MVS operators. All of the MVS operators you want to authorize have RACF-defined user IDs connected to a group called OPERGRP.

According to *z/OS MVS Planning: Operations*, to authorize a user to issue the MVS DISPLAY JOBS command, you must give the user READ access to a resource named MVS.DISPLAY.JOB in the OPERCMD5 class. To authorize a user to issue the MVS CANCEL command for all jobs, you must give the user UPDATE access to a resource named MVS.CANCEL.JOB.** in the OPERCMD5 class.

To grant these authorizations, enter:

```
SETROPTS GENERIC(OPERCMD5) REFRESH
```

```
RDEFINE OPERCMD5 MVS.DISPLAY.JOB UACC(READ)
```

```
RDEFINE OPERCMD5 MVS.CANCEL.JOB.** UACC(NONE)
```

```
PERMIT MVS.CANCEL.JOB.** CLASS(OPERCMD5) ID(OPERGRP) ACCESS(UPDATE)
```

```
SETROPTS CLASSACT(OPERCMD5)
```

```
SETROPTS RACLIST(OPERCMD5) REFRESH
```

```
SETROPTS GENERIC(OPERCMD5) REFRESH
```

Now, anyone can display a job, but only the operators in OPERGRP can cancel a job.

Table 21. RACF operator command profiles: Naming conventions

Command	Resource name
DISPLAY	<p><i>subsystem-name.DISPLAY.SIGNON</i></p> <p>Any profile in the OPERCMDS class covering this resource name protects the DISPLAY command, for example:</p> <pre>RDEFINE OPERCMDS RACF.DISPLAY.SIGNON</pre> <p>Note: No OPERCMDS authority check is performed when the DISPLAY command is issued from a RACF parameter library member.</p>
RESTART	<p><i>subsystem-name.RESTART</i></p> <p>Any profile in the OPERCMDS class covering this resource name protects the RESTART command, for example:</p> <pre>RDEFINE OPERCMDS RACF.RESTART</pre> <p>Note: The RESTART command cannot be issued from a RACF parameter library member.</p>
SET	<p> <i>subsystem-name.SET.AUTOAPPL</i> <i>subsystem-name.SET.AUTODIRECT</i> <i>subsystem-name.SET.AUTOPWD</i> <i>subsystem-name.SET.GENERICANCHOR</i> <i>subsystem-name.SET.INCLUDE</i> <i>subsystem-name.SET.JESNODE</i> <i>subsystem-name.SET.LIST</i> <i>subsystem-name.SET.PWSYNC</i> <i>subsystem-name.SET.TRACE</i> </p> <p>To protect the SET LIST command, for example:</p> <pre>RDEFINE OPERCMDS RACF.SET.LIST</pre> <p>Note: No OPERCMDS authority check is performed when the SET command is issued from a RACF parameter library member.</p>
SIGNOFF	<p><i>subsystem-name.SIGNOFF</i></p> <p>Any profile in the OPERCMDS class covering this resource name protects the SIGNOFF command, for example:</p> <pre>RDEFINE OPERCMDS RACF.SIGNOFF</pre> <p>Note: No OPERCMDS authority check is performed when the SIGNOFF command is issued from a RACF parameter library member.</p>
STOP	<p><i>subsystem-name.STOP</i></p> <p>Any profile in the OPERCMDS class covering this resource name protects the STOP command, for example:</p> <pre>RDEFINE OPERCMDS RACF.STOP</pre> <p>Note: The STOP command cannot be issued from a RACF parameter library member.</p>

Table 21. RACF operator command profiles: Naming conventions (continued)

Command	Resource name
TARGET	<i>subsystem-name</i> .TARGET.DESCRPTION <i>subsystem-name</i> .TARGET.LIST Note: TARGET.LIST also protects the LISTALL and LISTPROTOCOL operands. <i>subsystem-name</i> .TARGET.LOCAL <i>subsystem-name</i> .TARGET.NODE <i>subsystem-name</i> .TARGET.OPERATIVE Note: TARGET.OPERATIVE also protects the DELETE and DORMANT operands. <i>subsystem-name</i> .TARGET.PREFIX <i>subsystem-name</i> .TARGET.PROTOCOL <i>subsystem-name</i> .TARGET.PURGE <i>subsystem-name</i> .TARGET.WDSQUAL <i>subsystem-name</i> .TARGET.WORKSPACE

To protect the TARGET LIST command, for example:

```
RDEFINE OPERCMDS RACF.TARGET.LIST
```

Note: No OPERCMDS authority check is performed when the TARGET command is issued from a RACF parameter library member.

Table 22. RACF TSO commands entered as operator commands: Naming conventions

Command	Resource name
ADDGROUP or AG	<i>subsystem-name</i> .ADDGROUP
ADDSD or AD	<i>subsystem-name</i> .ADDSD
ADDUSER or AU	<i>subsystem-name</i> .ADDUSER
ALTDSD or ALD	<i>subsystem-name</i> .ALTDSD
ALTGROUP or AG	<i>subsystem-name</i> .ALTGROUP
ALTUSER or ALU	<i>subsystem-name</i> .ALTUSER
CONNECT or CO	<i>subsystem-name</i> .CONNECT
DELDSD or DD	<i>subsystem-name</i> .DELDSD
DELGROUP or DG	<i>subsystem-name</i> .DELGROUP
DELUSER or DU	<i>subsystem-name</i> .DELUSER
LISTDSD or LD	<i>subsystem-name</i> .LISTDSD
LISTGRP or LG	<i>subsystem-name</i> .LISTGRP
LISTUSER or LU	<i>subsystem-name</i> .LISTUSER
PASSWORD or PW or PHRASE	<i>subsystem-name</i> .PASSWORD
PERMIT or PE	<i>subsystem-name</i> .PERMIT
RACLINK	<i>subsystem-name</i> .RACLINK
RALTER or RALT	<i>subsystem-name</i> .RALTER
RDEFINE or RDEF	<i>subsystem-name</i> .RDEFINE
RDELETE or RDEL	<i>subsystem-name</i> .RDELETE
REMOVE or RE	<i>subsystem-name</i> .REMOVE
RLIST or RL	<i>subsystem-name</i> .RLIST
SEARCH or SR	<i>subsystem-name</i> .SEARCH
SETROPTS or SETR	<i>subsystem-name</i> .SETROPTS

Table 22. RACF TSO commands entered as operator commands: Naming conventions (continued)

Command	Resource name
---------	---------------

Notes:

1. RACF first checks that the operator issuing the TSO command is defined to RACF and if not, an error message is issued. If the operator is defined to RACF, a check is made to a profile in the OPERCMDS class to determine if the user ID has authority to issue the TSO command as an operator command. If the OPERCMDS class is not active, or if no OPERCMDS profile exists, the user will be allowed to issue the command as an operator command.
2. Existing command authorization is still enforced. For example, you must be a SPECIAL user to issue the SETROPTS INITSTATS command.
3. READ access is required to all the resource names shown in Table 22 on page 278 with the exception of SETROPTS. If SETROPTS LIST is issued with no other operands, READ access is sufficient. However, if any other SETROPTS option is issued, with or without also specifying LIST, UPDATE access is required.
4. If your installation renames any RACF TSO commands, they are still protected under the resource names shown in Table 22 on page 278. For example, if you renamed ADDGROUP as ADDBUNCH, RACF would still use *subsystem-name.ADDGROUP* as the resource name.

Controlling the Use of Remote Sharing Functions

You can control the use of most RACF remote sharing facility (RRSF) functions through profiles in the RRSFDATA class.

When you set up RRSF, you need to think on a network level, rather than on a node level. For example, suppose users can't define associations or synchronize passwords on NODE1, but they can on NODE2. Susan has user IDs on NODE1 and NODE2. On NODE2, she can create an association with her NODE1 user ID and synchronize password changes she makes on NODE2 with her NODE1 user ID. She gets an association on NODE1 even though NODE1 doesn't allow her to set them up, and gets one-way password synchronization to her NODE1 user ID, even though NODE1 doesn't allow password synchronization.

Controlling Access to the RACLINK Command

You can control whether users can issue the RACLINK command to establish user ID associations and enable password synchronization.

Controlling the Use of the RACLINK DEFINE Operand

RACLINK commands that specify the DEFINE operand are subject to a security check to determine if the command issuer is authorized to issue RACLINK DEFINE to the specified node. Because use of the DEFINE operand is controlled at a node level, the local node and all target nodes defined to it must have appropriate profiles.

To allow a user ID association to be made to a specific node, create a profile in the RRSFDATA class to protect a resource called RACLINK.DEFINE.*node*, where *node* is the node name.

The request issuer needs to have READ access to the resource. The request will fail if:

1. The RRSFDATA class is inactive.

2. There is no RRSFDATA profile protecting RACLINK.DEFINE.*node* for the specified node.
3. The command issuer is not properly authorized to the resource.

Controlling the Use of the RACLINK PWSYNC Operand

RACLINK commands that specify the PWSYNC operand are subject to a security check to determine if the command issuer is authorized to request password synchronization with user IDs that are on the specified node. Because password synchronization is controlled at a node level, the local node and all target nodes defined to it must have appropriate profiles.

To allow password synchronization to occur with user IDs on a specific node, create a profile in the RRSFDATA class to protect a resource called RACLINK.PWSYNC.*node*, where *node* is the node name.

When you issue a request to create an association with password synchronization, you need to have:

- The authority to issue the RACLINK DEFINE command with PWSYNC specified
- READ access to the RACLINK.DEFINE.*node* and RACLINK.PWSYNC.*node* resources

The request will fail if:

1. The RRSFDATA class is inactive.
2. There is no RRSFDATA resource protecting RACLINK.PWSYNC.*node* for the specified node.
3. You do not have READ access to the RACLINK.DEFINE.*node* and RACLINK.PWSYNC.*node* resources.

Controlling Password Synchronization

To enable synchronization of passwords and password phrases, issue the SET PWSYNC command. (For syntax information, see *z/OS Security Server RACF Command Language Reference* for more information.)

For users with RACLINK PEER PWSYNC associations on an RRSF node, you can use the following resources in the RRSFDATA class to further control synchronization:

- The PWSYNC resource—to authorize users for password synchronization.

Example:

```
RDEFINE RRSFDATA PWSYNC UACC(NONE)
PERMIT PWSYNC CLASS(RRSFDATA) ID(SYSGRP ADMGRP) ACCESS(READ)
```

- The PHRASESYNC resource—to authorize users for password phrase synchronization.

Example:

```
RDEFINE RRSFDATA PHRASESYNC UACC(NONE)
PERMIT PHRASESYNC CLASS(RRSFDATA) ID(*) ACCESS(READ)
```

Important: When you define the PWSYNC or PHRASESYNC resources, you do not *initiate* synchronization for authorized users. For synchronization to occur, each user must have an approved RACLINK PEER association with password synchronization (PWSYNC) enabled *and* have sufficient authority for either the PWSYNC resource, the PHRASESYNC resource, or both resources. For more information, see “Password Synchronization” on page 431.

To be authorized for synchronization, a user must be permitted with at least READ access to the appropriate RRSFDATA resource. This allows PWSYNC requests for the user to be processed successfully. Alternatively, you can define a UACC of READ for the PWSYNC resource or the PHRASESYNC resource, or both, to authorize synchronization for all users who have approved PEER associations with PWSYNC enabled.

Examples:

```
RALTER RRSFDATA PWSYNC UACC(READ)
RDEFINE RRSFDATA PHRASESYNC UACC(READ)
```

Important: If the RACF RRSFDATA class is not active or the PWSYNC resource is not defined, password synchronization will not occur even for users with established associations. Similarly, if the RACF RRSFDATA class is not active or the PHRASESYNC resource is not defined, password phrase synchronization will not occur even for users with established associations.

To enable synchronization for users with RACLINK PEER PWSYNC associations and disable automatic password direction, issue:

```
SET PWSYNC NOAUTOPWD
```

To disable synchronization, issue:

```
SET NOPWSYNC
```

You can also use the RRSFDATA resources to control synchronization at a system level. For example, you can turn off synchronization without having to delete all of the existing user ID associations by deleting the PWSYNC or PHRASESYNC resource, or by changing the UACC to NONE with no users on the access list.

Examples:

```
RALTER RRSFDATA PWSYNC UACC(NONE)
RDELETE RRSFDATA PHRASESYNC
```

Controlling the Use of the AT Operand

Commands that specify the AT operand are subject to a security check to determine if the command issuer is authorized to direct RACF TSO commands to the specified node. Because command direction is controlled at a node level, the local node and all target nodes defined to it must have appropriate profiles.

To allow command direction to a specific node, create a profile in the RRSFDATA class to protect a resource called `DIRECT.node`, where *node* is the node name.

The request issuer needs to have READ access to the resource. The request will fail if:

1. The RRSFDATA class is inactive.
2. There is no RRSFDATA profile protecting `DIRECT.node` for the specified node.
3. The command issuer is not properly authorized to the resource.

For information on implementing command direction using the AT operand, see “Directing Commands Using the AT Option” on page 435.

Controlling the Use of the ONLYAT Operand

Commands that specify the ONLYAT operand are subject to a security check to determine if the command issuer is authorized as follows:

- The command issuer and the target user ID must be SPECIAL.
- No user ID association is required if the target user ID is the same as the command issuer. The user IDs can be on different nodes.
- If the target user ID is different from the command issuer, a user ID association between the command issuer and the target user ID is required. This prevents a SPECIAL user from unauthorized use of another remote SPECIAL user ID.

For information on implementing command direction using the AT operand, see “Directing Commands Using the ONLYAT Option” on page 437.

Controlling Automatic Direction

You can control automatic direction of commands, passwords, and application updates through profiles in the RRSFDATA class. These are also controlled at a system level through the AUTODIRECT, AUTOPWD, and AUTOAPPL operands of the SET command. See *z/OS Security Server RACF Command Language Reference* for details.

Controlling Automatic Direction of Commands

Profiles in the RRSFDATA class control which commands are automatically directed to which nodes. The resource name format is:

AUTODIRECT.target-node.classname.command-name

where:

- target-node* Is the remote node where the command is to be directed.
- classname* Is the class name associated with the command issued. The class name can be USER, GROUP, DATASET, or any general resource class defined in the class descriptor table (CDT).
- command-name* Is the name of the command issued.

The use of these profiles provides security for automatic command direction. An authorization check is made against these resource names to determine if the user is allowed to automatically direct the specified command. The command is directed to the remote node if:

- The RRSFDATA class has been activated.
- SET AUTODIRECT is in effect.
- There is a profile for the resource name associated with the command.
- The command issuer has at least READ access to that resource.

Table 23 lists the resource name for each RACF command that can be used with automatic command direction.

Table 23. Automatic command direction: Resource names

Command	Class	Resource name
ADDUSER or AU	USER	AUTODIRECT.target-node.USER.ADDUSER
ALTUSER or ALU	USER	AUTODIRECT.target-node.USER.ALTUSER
CONNECT or CO	USER	AUTODIRECT.target-node.USER.CONNECT
DELUSER or DU	USER	AUTODIRECT.target-node.USER.DELUSER
PASSWORD or PW or PHRASE	USER	AUTODIRECT.target-node.USER.PASSWORD

Table 23. Automatic command direction: Resource names (continued)

Command	Class	Resource name
REMOVE or RE	USER	AUTODIRECT.target-node.USER.REMOVE
ADDGROUP or AG	GROUP	AUTODIRECT.target-node.GROUP.ADDGROUP
ALTGROUP or ALG	GROUP	AUTODIRECT.target-node.GROUP.ALTGROUP
DELGROUP or DG	GROUP	AUTODIRECT.target-node.GROUP.DELGROUP
ADDSD or AD	DATASET	AUTODIRECT.target-node.DATASET.ADDSD
ALTDSD or ALD	DATASET	AUTODIRECT.target-node.DATASET.ALTDSD
DELDSD or DD	DATASET	AUTODIRECT.target-node.DATASET.DELDSD
PERMIT or PE	any general resource class or DATASET	AUTODIRECT.target-node.classname.PERMIT
RALTER or RALT	any general resource class	AUTODIRECT.target-node.classname.RALTER
RDEFINE or RDEF	any general resource class	AUTODIRECT.target-node.classname.RDEFINE
RDELETE or RDEL	any general resource class	AUTODIRECT.target-node.classname.RDELETE
SETROPTS or SETR	none (use RACF)	AUTODIRECT.target-node.RACF.SETROPTS

Notes:

1. To activate automatic command direction, issue the SET AUTODIRECT command. See “Automatic direction” on page 439 and *z/OS Security Server RACF Command Language Reference* for more information.
2. Automatic command direction occurs only at the command level. You cannot direct a command operand or segment information for a command. For example, if you direct the ADDUSER command, you direct all ADDUSER commands, including the TSO, DFP, and OPERPARM segment information. You cannot specify automatic command direction for only the TSO segment information in the ADDUSER command.
3. You can use generic profiles to define these profiles. No commands will be directed if the RRSFDATA class is inactive or if no RRSFDATA profiles that protect AUTODIRECT exist.
4. These profiles are only checked on the node where the command was issued. Once the command is directed to another node, no authorization check is made against these profiles on the receiving node.
5. Profiles for turning on automatic direction of passwords and application updates are similar. Therefore, using * for the command names will turn on these functions, too.
6. If your installation renames any RACF TSO commands, they are still protected under the resource names shown in Table 23 on page 282. For example, if you renamed ADDGROUP as ADDBUNCH, RACF would still use AUTODIRECT.target-node.GROUP.ADDGROUP as the resource name.

Sample Automatic Command Direction Profiles: You can activate automatic direction of commands without activating automatic direction of application updates by using SET AUTODIRECT NOAUTOAPPL. You can also turn off

password propagation by issuing the SET AUTODIRECT NOAUTOPWD command. See *z/OS Security Server RACF Command Language Reference* for details.

Some examples of using profiles to control automatic command direction follow. For each example, assume that no other profiles beginning with AUTODIRECT are present in the RRSFDATA class.

- To disable automatic command direction for TAPEVOL profiles and direct all other commands to all remote nodes:

```
AUTODIRECT.*.TAPEVOL.*    UACC(NONE), no users on access list
AUTODIRECT.**              UACC(READ), no users on access list
```

- To direct ADDUSER commands issued by BOB to all remote nodes:

```
AUTODIRECT.*.USER.ADDUSER UACC(NONE), BOB on access list with READ access
```

- To disable automatic command direction for TAPEVOL and RRSFDATA profiles and direct all other commands to all remote nodes:

```
AUTODIRECT.*.TAPEVOL.*    UACC(NONE), no users on access list
AUTODIRECT.*.RRSFDATA.*   UACC(NONE), no users on access list
AUTODIRECT.**              UACC(READ), no users on access list
```

- To enable automatic command direction only to NODE1 for the USER and GROUP classes:

```
AUTODIRECT.NODE1.USER.*   UACC(READ), no users on access list
AUTODIRECT.NODE1.GROUP.*  UACC(READ), no users on access list
AUTODIRECT.**              UACC(NONE), no users on access list
```

Controlling Automatic Direction of Passwords

Profiles in the RRSFDATA class control which passwords and password phrases get automatically directed to which nodes. The format for the resource names are any of the following:

```
AUTODIRECT.target-node.USER.PWSYNC
AUTODIRECT.target-node.USER.PHRSSYNC
```

where:

target-node Is the remote node where the command is to be directed

These profiles provide security for automatic password direction. An authorization check is made against these resource names to determine if the user's password and password phrase can be synchronized automatically. The password and password phrase change is directed to the remote node if:

- SET AUTOPWD is in effect.
- The RRSFDATA class has been activated.
- There is a profile to cover any of the resources that control automatic password direction.
- The user changing the password or password phrase has at least READ access to that resource.

You can use generic profiles to define these profiles. If the RRSFDATA class is inactive or if there is no RRSFDATA profile for automatic password direction, password and password phrase changes are not directed automatically.

The RRSFDATA profiles for automatic password direction are checked only on the node where the password is originally changed. Once the password or password phrase change is directed to another node, no authorization check is made on the receiving node.

Sample Automatic Password Direction Profiles: Some examples of using profiles to control automatic password direction follow. For each example, assume that no other profiles beginning with AUTODIRECT are present in the RRSFDATA class.

- To enable password synchronization for users with RACLINK PEER PWSYNC associations:

```
PWSYNC                                UACC(READ)
AUTODIRECT.*.USER.PWSYNC             UACC(NONE)
```

AUTODIRECT.*.USER.PWSYNC is not required, but if you have other profiles that protect AUTODIRECT, this prevents automatic password direction.

- To enable automatic password direction for users without RACLINK associations:

```
PWSYNC                                UACC(NONE)
AUTODIRECT.*.USER.PWSYNC             UACC(READ)
```

- To enable automatic password direction for users without RACLINK associations to node MVS1:

```
PWSYNC                                UACC(NONE)
AUTODIRECT.MVS1.USER.PWSYNC          UACC(READ)
```

Controlling Automatic Direction of Application Updates

Profiles, including generic profiles, in the RRSFDATA class control which application updates get automatically directed to which nodes. The format for the resource names for USER, GROUP, class descriptor table (CDT) classes, and some DATASET updates is:

`AUTODIRECT.target-node.classname.APPL`

where:

<i>target-node</i>	Is the remote node the update is to be propagated to
<i>classname</i>	Is the class name associated with the update. This is USER, GROUP, any general resource class, or DATASET for updates not covered by the AUTODASD and AUTOTAPE profiles.

The formats when you are using this syntax for automatic direction of application updates in the DATASET class are:

`AUTODIRECT.target-node.DATASET.APPL`

`AUTODASD.target-node.DATASET.APPL`

`AUTOTAPE.target-node.DATASET.APPL`

where:

<i>target-node</i>	Is the remote node the update is to be propagated to
--------------------	--

Use `AUTODIRECT.target-node.DATASET.APPL` to control automatic direction of application updates for DATASET when the request is RACROUTE REQUEST=EXTRACT, RACXTRT, or ICHEINTY.

Use AUTODASD when:

- The request is a RACROUTE REQUEST=DEFINE or a RACDEF.
- The CLASS value is set to, or defaults to, DATASET.
- The DSTYPE value is not T.

Use AUTOTAPE when:

- The request is a RACROUTE REQUEST=DEFINE or a RACDEF.
- The CLASS value is set to, or defaults to, DATASET.

- The DSTYPE value is T.

These profiles provide security for automatic direction of application updates. An authorization check is made against these resource names to determine if the user is allowed to make these updates. The application updates are directed to the remote node if:

- Automatic direction has been activated using SET AUTOAPPL.
- The RRSFDATA class is active.
- There is a profile to cover the resource name AUTODIRECT.*target-node.classname*.APPL, AUTODASD.*target-node*.DATASET.APPL, or AUTOTAPE.*target-node*.DATASET.APPL.
- The user directing the application update has at least READ access to that resource.

The RRSFDATA profile that protects AUTODIRECT.*target-node.classname*.APPL, AUTODASD.*target-node*.DATASET.APPL, or AUTOTAPE.*target-node*.DATASET.APPL is only checked on the node where the update originates. Once the update is propagated to another node, no AUTODIRECT authorization check is made on the receiving node.

When automatic direction of application updates is enabled, private key information is not propagated. For more information, see “Suppression of Private Key Information Propagation” on page 456.

Sample Automatic Direction of Application Updates: Some examples of using profiles to control automatic application update direction follow. For each example, assume that no other profiles beginning with AUTODIRECT are present in the RRSFDATA class.

- To disallow both automatic direction of commands and automatic direction of application updates for TAPEVOL and RRSFDATA profiles, disallow automatic updates for TAPEVOL and RRSFDATA profiles, disallow automatic direction of application updates for all DATASET profiles, and allow all other updates to propagate to all remote nodes:

AUTODIRECT.*.TAPEVOL.*	with UACC(NONE) and no users on access list
AUTOTAPE.*.DATASET.*	with UACC(NONE) and no users on access list
AUTODIRECT.**	with UACC(READ) and no users on access list
AUTODASD*.*	with UACC(READ) and no users on access list
- The following RRSFDATA profiles allow both automatic direction of commands and automatic direction of application updates only to NODEA for the USER and GROUP classes. In this example, no AUTOTAPE or AUTODASD profiles are defined. This gives the same results as defining the profiles with a UACC of NONE (updates are not propagated):

AUTODIRECT.NODEA.USER.*	with UACC(READ) and no users on access list
AUTODIRECT.NODEA.GROUP.*	with UACC(READ) and no users on access list

Establishing Security for the RACF Parameter Library

The RACF parameter library should be protected appropriately through the use of a DATASET profile. No OPERCMDS authority check is performed for commands issued from within a RACF parameter library member. Commands issued from within a RACF parameter library run with the authority of the RACF subsystem address space.

Controlling Message Traffic

You can control whether users can receive messages sent with the TSO SEND command by defining resources in the SMESAGE class.

Notes:

- Use of the SMESAGE class is intended primarily as an audit mechanism for multilevel-secure environments. By itself, the SMESAGE class does not control *all* means of communication among users on the system.
- When the SMESAGE class is active and a profile does not exist for the specified user, the message request completes normally.
- When the SECLABEL class is active, the receiver of the message must pass the security label authorization check based on the receiver's current security label and the security label of the message (which was set by the sender's current security label at the time that the sender sent the message.)
- Security label checking for messages is available through the DIRAUTH class. See *z/OS Planning for Multilevel Security and the Common Criteria* for more information.

To control message traffic, do the following:

1. For each user for which you want to control message traffic, create a profile in the SMESAGE class:

```
RDEFINE SMESAGE receiving-userid UACC(NONE)
```

2. Give users the appropriate access authority:

```
PERMIT receiving-userid CLASS(SMESAGE) ID(sending-userid-or-group)
  ACCESS(access-authority)
```

where *access-authority* is one of the following:

NONE	Prevents users and groups in the access list from sending messages to the user whose ID is the profile name
READ	Allows users and groups in the access list to send messages to the user whose ID is the profile name.

3. When you are ready to start using the security provided by these profiles, activate both the SMESAGE class and SETROPTS RACLIST processing for the class. SETROPTS RACLIST processing helps ensure high performance when access authorities are checked. You can do these actions in the following command.

```
SETROPTS CLASSACT(SMESAGE) RACLIST(SMESAGE)
```

Any time you make a change to an SMESAGE profile, you must also refresh SETROPTS RACLIST processing for the SMESAGE class for the change to take effect. For example:

```
SETROPTS RACLIST(SMESAGE) REFRESH
```

4. Optionally, if you have implemented security labels, you can enable security label checking for messages by issuing the following command. You do not need to define any resources in the DIRAUTH class to implement security label checking.

```
SETROPTS CLASSACT(DIRAUTH)
```

Controlling the Opening of VTAM ACBs

You can use resources in the VTAMAPPL class to control which users can open the application control block (ACB) indicated by a VTAM application program when the user is not running an APF-authorized program or command processor. (APF-authorized applications, such as APPC, CICS, and TSO/E, do not need authorization in the VTAMAPPL class to open an ACB.)

To do this, perform the following steps:

1. Ask your VTAM system programmer for the following information:
 - The names of the VTAM application programs whose use is to be controlled
 - The names of RACF-defined users and groups who are to have access to those programs.

2. Create profiles in the VTAMAPPL class:

```
RDEFINE VTAMAPPL acb-name UACC(NONE)
```

where *acb-name* is the ACBNAME value on the APPL statement that applies to this ACB. (An ACB name is also called an LU name or a VTAM application name.)

If the ACBNAME is not specified on the APPL statement, use the name of the APPL definition statement (the ACBNAME default value). For details about ACBNAME, see *z/OS Communications Server: SNA Resource Definition Reference*.

3. Give users and groups the appropriate access authority:

```
PERMIT acb-name CLASS(VTAMAPPL) ID(userid or group)  
ACCESS(access-authority)
```

where *access-authority* is one of the following:

NONE	Prevents users from opening the ACB
READ	Allows users to open the ACB
UPDATE	Is the same as READ
CONTROL	Is the same as READ
ALTER	Allows READ access, and also allows users to change the profile (if it is a discrete profile).

4. When you are ready to start using the protection defined in the profiles, activate both the VTAMAPPL class and SETROPTS RACLIST processing for the class. You can do these two actions in one command:

```
SETROPTS CLASSACT(VTAMAPPL) RACLIST(VTAMAPPL)
```

Note: Any time you make a change to a VTAMAPPL profile, you must also refresh SETROPTS RACLIST processing for the VTAMAPPL class for the change to take effect.

RACF and PSF (Print Services Facility)

If Print Services Facility for z/OS is installed, and the SECLABEL class is active, you can control how printed output is affected as follows:

- The separator pages (the job header and trailer) are always printed with the PSF identification label associated with the security label of the user data and cannot be falsified by a user. Printing of separator pages can be suppressed by the operator or the system programmer, but not by the print-job submitter.

- Data page labeling is in effect for the user data pages. This means that the PSF identification label associated with the security label of the user data is printed on all pages of printed output. By granting READ access to the PSF.DPAGELBL resource in the PSFMPL class, you can selectively allow users to stop the printing of PSF identification labels in printed output.
- On certain printers, end user data can be printed only in a system-defined user printable area. This function allows the PSF identification label to print end use data outside the system-defined user printable area.

Note: PSF print labeling support depends on the type of printer being used.

For specific information on PSF printers and information on using RACF to provide security for PSF, see *PSF for z/OS: Security Guide*.

Auditing When Users Receive Message Traffic

You can audit when users receive data sent with the TSO SEND command or the TPUT macro, or received using the LISTBC command.

The following procedure sets up this auditing:

1. A user with the SPECIAL attribute activates the DIRAUTH class:
`SETROPTS CLASSACT(DIRAUTH)`

Note: No profiles are needed in the DIRAUTH class.

2. A user with the AUDITOR attribute requests that auditing be done each time a user receives data:
`SETROPTS LOGOPTIONS(ALWAYS(DIRAUTH))`

To stop auditing the DIRAUTH class, enter:

`SETROPTS LOGOPTIONS(NEVER(DIRAUTH))`

RACF and APPC

RACF provides support to APPC in several ways:

- User verification during APPC transactions
- Support of persistent verification `signed_on_from` lists
- Protection of APPC transaction programs
- Protection of APPC server IDs (APPCSERV)
- LU security capabilities

For more information about APPC, see *z/OS MVS Planning: APPC/MVS Management*.

User Verification during APPC Transactions

When APPC/MVS receives a request to allocate an APPC transaction program, it uses RACF to verify the user ID and password (if any) to be associated with that transaction.

The verification also includes checking the user's authority to use both the partner LU and the local LU to which the transaction request was routed.

Partner LU as Port of Entry (POE)

You can use the APPCPORT general resource class to protect the port of entry (POE). There are two possible formats for the resource name in the APPCPORT class:

- If the APPC LU definition has enabled network-qualified names support (by specifying the NQN option on the LUADD statement), the format for the resource name is:

netid.luname

where:

netid Is a network name consisting of 1–8 characters. The first character must be alphabetic.

luname Is an LU name consisting of 1–8 characters.

- If APPC network-qualified names support is not enabled, the format for the resource name is:

luname

where:

luname Is an LU name consisting of 1–8 characters. The first character must be alphabetic.

Failure to specify the correct LU name format could result in a security exposure. For more detailed information, see *z/OS MVS Planning: APPC/MVS Management*.

Local LU Name as Application (APPL)

RACF uses the APPL class to control the attach request. For more detailed information, see *z/OS MVS Planning: APPC/MVS Management*.

Protection of APPC/MVS Transaction Programs (TPs)

The security administrator can define profiles to the APPCTP class to protect APPC applications in which the outbound transaction program issues an allocate request for an inbound transaction program on MVS. For more detailed information, see *z/OS MVS Planning: APPC/MVS Management*.

Example:

The following example illustrates how you can use the RDEFINE command to define a transaction program profile named FINANC1.SMITH.ACCTPAYABLETP and specify a UACC of READ. A UACC of READ allows all users to access the transaction program and their keys.

```
RDEFINE APPCTP FINANC1.SMITH.ACCTPAYABLETP UACC(READ)
```

You can protect a transaction program by specifying a UACC of NONE. You can then create an access list that contains only those users who need access. The following example shows how you can define a transaction program profile named FINANC1.SMITH.ACCTPAYABLETP and give it a UACC of NONE:

```
RDEFINE APPCTP FINANC1.SMITH.ACCTPAYABLETP UACC(NONE)
```

After you protect the transaction program with a UACC of NONE, you can use the PERMIT command to define entries in the transaction program profile's access list. The following example shows how to use the PERMIT command to create entries in the access list of transaction program profile FINANC1.SMITH.ACCTPAYABLETP for users USERA and USERB, giving them each an access authority of READ:

```
PERMIT FINANC1.SMITH.ACCTPAYABLETP CLASS(APPCTP) ID(USERA USERB) ACCESS(READ)
```

The following example illustrates how you can use the RDEFINE command to define a CPI-C side information profile named TOOLS1.SYS1.SDLU1234 and specify a UACC of READ, which allows all users to read CPI-C side information.

```
RDEFINE APPCSI TOOLS1.SYS1.SDLU1234 UACC(READ)
```

You can protect CPI-C side information by specifying a UACC of NONE. You can then create an access list containing only users who need access. The following example shows how you can define a CPI-C side information profile named TOOLS1.SYS1.SDLU1234 and give it a UACC of NONE:

```
RDEFINE APPCSI TOOLS1.SYS1.SDLU1234 UACC(NONE)
```

After you protect CPI-C side information with a UACC of NONE, you can use the PERMIT command to define entries in the CPI-C side information profile's access list. The following example shows how to use the PERMIT command to create entries in the access list of CPI-C side information profile TOOLS1.SYS1.SDLU1234 for users USERA and USERB, giving them each an access authority of READ:

```
PERMIT TOOLS1.SYS1.SDLU1234 CLASS(APPCSI) ID(USERA USERB) ACCESS(READ)
```

LU Security Capabilities

You can specify the conversation security you want to receive in the APPCLU profile that covers a session.

Conversation Security Options

The conversation security options are stored in the CONVSEC field in the SESSION segment of the APPCLU general resource profile. CONVSEC specifies the information that is sent to the partner LU during BIND, and indicates what conversation security options are acceptable to this LU.

Origin LU Authorization

You can use the APPL general resource class to protect conversations between partner LUs. This support provides the ability to grant or deny access on the basis of the identity of both the user and the LU from which the user's request originated.

An example of how a security administrator would define origin LU authorization is as follows:

```
RDEFINE APPL local-luname UACC(NONE)
```

This command creates a RACF profile for the given LU. The specified UACC in this case would allow no user access to the LU named by *local-luname* without explicitly granted higher access authority.

Next, the security administrator could grant conditional access to a specific RACF-defined user or group whose request originates at a given partner LU with the following:

```
PERMIT local-luname CLASS(APPL) ID(userid)
  ACCESS(READ) ...
  WHEN(APPCPORT(partner-luname))
```

Note: There are two possible formats for the resource name in the APPCPORT class. See “Partner LU as Port of Entry (POE)” on page 290 for additional information.

General resources

In this example, you could specify ID(*) to make LU *local-luname* accessible to anyone who is valid on the local system and whose request originates from LU *partner-luname*. Also, this example presupposes that the relevant classes have already been explicitly activated.

Using the WHEN() option puts an entry on the conditional access list of the RACF profile for *local-luname*, allowing *userid* READ access to this LU. This allows *userid* to use the local LUs services, but only when *partner-luname* is the port of entry from which the request originated.

Protection of APPC Server IDs (APPCSERV)

You can use the APPCSERV general resource class to allow authorization checking for a program running in an MVS address space that has identified itself as a server for a specific APPC/MVS transaction program. By protecting a resource in the APPCSERV class for each TP and giving READ access to authorized server IDs, you can ensure that only authorized server programs are allowed to serve a particular TP.

RACF and CICS

If CICS is installed on your system, you can use RACF to provide security for CICS resources. For more information, see *CICS RACF Security Guide*.

TXSeries can use information from the RACF database to define user information on distributed CICS platforms. See the TXSeries document library for information.

RACF and DB2

If DB2 is installed on your system, you can use the DSNR general resource class for controlling access to DB2 subsystems. RACF can control which users can use DB2. If you have multiple DB2 subsystems running, RACF controls which users can use a specific DB2 subsystem. DB2 uses the user's RACF user ID in making its security decisions. Depending on the version of DB2 installed, DB2 can use a user's RACF group connections as secondary authorization IDs for DB2 security decisions. For information about using the DSNR class, see the appropriate *DB2 Administration Guide* for your installation.

For information about implementing the DB2 RACF access control module to control access to DB2 resources using RACF profiles with DB2 for z/OS Version 8, and higher, see *DB2 RACF Access Control Module Guide*.

For information about implementing DB2 in a multilevel-secure environment, see *z/OS Planning for Multilevel Security and the Common Criteria*, GA22-7509.

RACF and IMS

If IMS is installed on your system, you can use RACF to provide security for IMS resources. For complete information about using RACF with IMS, see the appropriate *IMS System Administration Guide* for your installation.

RACF and ICSF

If Integrated Cryptographic Service Facility (ICSF) is installed on your system, you can use RACF to control how ICSF cryptographic keys and services can be used.

This control is implemented by activating, RACLISTing, and defining appropriate resources in one or more RACF classes that support ICSF. For a brief description of the RACF classes that support ICSF, see “Supplied resource classes for z/OS systems” on page 715.

Profiles in RACF classes that support ICSF can contain an ICSF segment to provide enhanced export control of ICSF symmetric and asymmetric keys. For information about using the ICSF segment and using RACF classes to control ICSF keys and services, see *z/OS Cryptographic Services ICSF Administrator's Guide*.

RACF and z/OS UNIX

You can use RACF to provide additional security functions and administration for your z/OS UNIX environment. See Chapter 17, “RACF and z/OS UNIX,” on page 537.

For complete information on setting up and using RACF in the z/OS UNIX environment, see *z/OS UNIX System Services Planning*.

RACF Support for NDS and Lotus Notes for z/OS

You can map Lotus Notes for z/OS short names and Novell Directory Services for OS/390 (NDS) user names to RACF user IDs. NDS and Lotus Notes for z/OS can determine the RACF user ID for a user who has been authenticated with an application user identity or a digital certificate. Once the application determines a user's RACF user ID, it might choose to use this identity for authorization checking when accessing traditional system resources, such as data sets. This allows your installation to maintain existing functions, resources, and security while consolidating application servers.

Administering Application User Identities

You manage application user identities, such as Lotus Notes for z/OS short names and Novell Directory Services for OS/390 (NDS) user names, by administering user profiles. Through the ADDUSER, ALTUSER, and DELUSER commands, you can associate a RACF user ID with an application user identity, and you can change and remove that association.

The following table shows the name of the identity segment of the user profile and the name of the user identity field in the identity segment that is used to associate application user identities to RACF user IDs.

Application	Identity segment in the user profile	User identity field
Lotus Notes for z/OS	LNOTES	SNAME
Novell Directory Services for OS/390	NDS	UNAME

Each RACF user ID can map to both a Lotus® short name and an NDS user name, but no user ID can map to more than one Lotus short name or more than one NDS user name. In addition, each Lotus short name can map to only one user ID. Similarly, each NDS user name can map to only one user ID.

The application user identities that you specify in the identity segments of the user profiles must match the user identities defined by the administrators of each application. For example, the SNAME that you define for a RACF user ID must be

the same short name that is defined for that user by the administrator of the Lotus Notes for z/OS application. For special considerations when selecting application user identities, see “Considerations for Application User Names” on page 297.

Adding Application Identity Segments

The following example adds a new RACF user ID named CHEN, and associates it with an NDS user name for use with Novell Directory Services for OS/390.

```
ADDUSER CHEN NDS(UNAME('ChenMeiLing'))
```

ADDUSER command processing creates a new user profile named CHEN, adds an NDS segment to the user profile, and sets the UNAME field of the segment to ChenMeiLing.

Modifying User Identity Segments

The following example adds an LNOTES segment to the existing user profile CHEN, and associates the RACF user ID with a short name for Lotus Notes for z/OS.

```
ALTUSER CHEN LNOTES(SNAME('ChenMeiLing'))
```

ALTUSER command processing adds an LNOTES segment to the USER profile CHEN and sets the SNAME field of the segment to ChenMeiLing.

Removing User Identity Segments

The ALTUSER command can be issued to remove the association between a RACF user ID and an application user identity. The following example deletes the NDS segment from the RACF user profile named CHEN, and removes the user ID's association with the NDS user name ChenMeiLing.

```
ALTUSER CHEN NONDS
```

System Considerations

If your installation shares the RACF database with systems running releases prior to OS/390 Version 2 Release 10, your RACF support of Lotus Notes for z/OS and Novell Directory Services for OS/390 (NDS) is implemented using mapping profiles in the NOTELINK and NDSLINK classes. See “Mapping Profiles in the NOTELINK and NDSLINK Classes” on page 295.

If your installation shares the RACF database with only systems running z/OS, or OS/390 Version 2 Release 10 or above, you might or might not be using mapping profiles in the NOTELINK and NDSLINK class. You should see your system programmer to find out if your installation has been converted for stage 3 of application identity mapping. Stage 3 of application identity mapping uses an alias index that is automatically maintained by RACF to map application user identities, such as Lotus short names and NDS user names, without using mapping profiles in the NOTELINK and NDSLINK classes. Once at stage 3, you can deactivate the NOTELINK and NDSLINK classes. See *z/OS Security Server RACF System Programmer's Guide* for information about running the IRRIRA00 conversion utility to convert to stage 3 of application identity mapping.

If your installation is new to RACF and you are not running any releases prior to OS/390 Version 2 Release 10, your system will automatically use application identity mapping at the stage 3 level without running the IRRIRA00 conversion utility, and there will be no mapping profiles in the NOTELINK or NDSLINK classes.

Mapping Profiles in the NOTELINK and NDSLINK Classes

If your installation shares the RACF database with systems running releases prior to OS/390 Version 2 Release 10, or your installation shares the RACF database with only systems running z/OS, or OS/390 Version 2 Release 10 or above, but has not been converted to stage 3 of application identity mapping, your RACF support of Lotus Notes for z/OS and Novell Directory Services for OS/390 may use mapping profiles.

Mapping profiles are automatically maintained through ADDUSER, ALTUSER and DELUSER command processing when NDS and LNOTES options are specified. Each mapping profile associates a RACF user ID with an application user identity, based on the information specified in the LNOTES and NDS segments of the user profile.

The profile name for mapping profiles in the NOTELINK class is the Lotus Notes for z/OS short name (SNAME). The profile name for mapping profiles in the NDSLINK class is the Novell Directory Services for OS/390 user name (UNAME). The APPLDATA field of each mapping profile contains the RACF user ID that corresponds to the application user identity. Each application identity segment of the user profile contains one user identity name. Note that when RACF creates a mapping profile as a result of an ADDUSER or ALTUSER command, the user ID of the command issuer becomes the owner of the profile.

The following examples illustrate how mapping profiles are automatically managed by RACF.

1. A mapping profile named ChenMeiLing is added in the NDSLINK class, with user ID CHEN in the APPLDATA field, as a result of executing the following command.

```
ADDUSER CHEN NDS(UNAME('ChenMeiLing'))
```
2. A mapping profile named ChenMeiLing is added in the NOTELINK class, with user ID CHEN in the APPLDATA field, as a result of executing the following command.

```
ALTUSER CHEN LNOTES(SNAME('ChenMeiLing'))
```
3. The mapping profile named ChenMeiLing is deleted from the NDSLINK class as a result of executing the following command.

```
ALTUSER CHEN NONDS
```

When ALTUSER command processing removes application identity segments from user profiles, it deletes the corresponding mapping profiles in the appropriate general resource class. Using the DELUSER command to delete a user profile that contains application identity segments will also delete the corresponding mapping profiles.

Important

If your installation uses mapping profiles, do not execute the DELUSER command for a user profile that contains identity segments from RACF systems that do not support identity mapping profiles. These systems do not automatically manage mapping profiles. You will inadvertently leave residual mapping profiles in a general resource class when the user profile is deleted. See information about recovery procedures in *z/OS Security Server RACF System Programmer's Guide*.

In general, you should not administer mapping profiles using the RDEFINE, RALTER, RDELETE or RLIST commands. For information on correcting mapping profiles that are inadvertently deleted or damaged, see *z/OS Security Server RACF System Programmer's Guide*.

Authorizing Applications to Use Identity Mapping

Applications that do not run in system key or in supervisor state require RACF authorization to be able to use the identity mapping service (IRRSIM00). Applications that run in system key or in supervisor state do not require RACF authorization.

To authorize Novell Directory Services for OS/390 (NDS) and Lotus Notes for z/OS applications, which do not run in system key or supervisor state, you must define RACF user IDs for the applications. The RACF user IDs must be given READ access to a RACF general resource called IRR.RUSERMAP in the FACILITY class.

Defining Applications as RACF Users

Each NDS and Lotus Notes for z/OS server must be defined as a RACF user, if not already defined. It can run as a job or a started procedure.

The following example shows RACF user IDs (LOTUS09 and NDS14, respectively) being defined for a Lotus Notes for z/OS server and a Novell Directory Services for OS/390 server. The user IDs are members of a RACF user group called MAPGRP, and the owner for all profiles is MAPADM.

```
ADDGROUP MAPGRP OWNER(MAPADM)
ADDUSER LOTUS09 GROUP(MAPGRP) OWNER(MAPADM)
ADDUSER NDS14 GROUP(MAPGRP) OWNER(MAPADM)
```

If the application server executes as a batch job, the RACF user ID that is added is the user ID associated with the batch job. If the server executes as a started procedure, you must assign a RACF user ID using one of the following methods:

- Add the procedure name as an entry in the STARTED class. (This is the preferred method.)
- Add the procedure name in the RACF started procedure table (ICHRIN03), unless this table has already been modified by your installation to contain a generic entry.

In addition, you should assign the PROTECTED attribute to the user IDs that you associate with application servers. For more information, see “Assigning RACF User IDs to Started Procedures” on page 154.

Permitting Access to the IRR.RUSERMAP Resource

Authorization to use the identity mapping service (IRRSIM00) is controlled through a RACF general resource called IRR.RUSERMAP in the FACILITY class. You must define a profile to protect this resource and permit application user IDs to access the resource with READ authority.

Important: Make sure an existing generic profile in the FACILITY class does not inadvertently grant this authority by default. Create a profile to protect the IRR.RUSERMAP resource with UACC(NONE) until you determine which applications require identity mapping.

The following example protects the IRR.RUSERMAP resource in the FACILITY class with UACC(NONE) and authorizes the group of application servers called MAPGRP to use identity mapping.

```
RDEFINE FACILITY IRR.RUSERMAP UACC(NONE)
PERMIT IRR.RUSERMAP CLASS(FACILITY) ID(MAPGRP) ACCESS(READ)
```

Activating Identity Mapping

The FACILITY class must be active to enable identity mapping. If it is not already active at your installation, you must activate the FACILITY class using the SETROPTS command.

```
SETROPTS CLASSACT(FACILITY)
```

If your installation maintains FACILITY class profiles in storage through SETROPTS RACLIST processing, you must issue the following command to refresh the FACILITY class after you define or alter any profiles protecting the IRR.RUSERMAP resource.

```
SETROPTS RACLIST(FACILITY) REFRESH
```

Considerations for Application User Names

Certain application user identities, such as the Lotus Notes for z/OS short name (SNAME) and the Novell Directory Services for OS/390 (NDS) user name (UNAME), can contain blanks or lowercase letters.

Blanks are not permitted as part of a RACF profile name. Therefore, when building the profile name, ADDUSER and ALTUSER command processing will replace blanks with the X'4A' character (which often resolves to the ¢ symbol). RACF command processing also prevents the X'4A' character (¢) from being specified as part of an actual application user name.

You should use caution when specifying lowercase letters in application user names if:

- Your installation shares the RACF database among systems that support identity mapping and systems that do not.
- Administrators can issue DELUSER commands from systems that do not support identity mapping.

Residual mapping profiles might be left if DELUSER commands are issued from systems that do not support identity mapping. If the profile name contains blanks or lowercase letters, you might be unable to remove these profiles using RACF commands. See information about recovery procedures in *z/OS Security Server RACF System Programmer's Guide*.

For information about the set of characters supported for application user names, see *z/OS Security Server RACF Command Language Reference*.

Storing encryption keys using the KEYSMSTR class

You can define and store encryption keys that can be used to encrypt and decrypt data stored in profiles in the RACF database. These keys are stored in the SSIGNON segment of profiles in the KEYSMSTR class. The following profiles in the KEYSMSTR class are used to hold the keys used to encrypt and decrypt the following types of passwords:

Table 24. KEYSMSTR class profiles

Profile	Purpose
DCE.PASSWORD.KEY	Contains the key used to encrypt DCE user passwords or Distributed File Service (DFS) Server Message Block (SMB) user passwords that are stored in the DCE segment of a user profile.
LDAP.BINDPW.KEY	Contains the key used to encrypt LDAP BIND passwords in the PROXY segments of USER or FACILITY class profiles for use by the z/OS LDAP server when acting as a proxy for a requester.

Rules:

1. Each profile must be defined using a discrete profile named exactly as shown.
2. You must define an encryption key in the LDAP.BINDPW.KEY profile before you can store an LDAP BIND password in the PROXY segment of either of the following profile types:
 - a. User profiles, by using the PROXY BINDPW operands of the ADDUSER or ALTUSER commands
 - b. Resource profiles, by using the PROXY BINDPW operands of the RDEFINE or RALTER commands

Similarly, you must define an encryption key in the DCE.PASSWORD.KEY profile before users can store DCE or DFS SMB user passwords in the RACF database, or before the DCE single signon feature can be used.

Steps for storing a key in a KEYSMSTR profile

Perform the following steps to define a KEYSMSTR profile and store an encryption key.

1. Choose a type of key encryption. Base your choice of encryption type on whether your system has cryptographic software, such as ICSF, installed.

If you have...	Then use...	Notes
Cryptographic software installed	Key encryption (KEYENCRYPTED operand)	Cryptographic software must be active on the system when you define the KEYSMSTR profile.
No cryptographic software installed	Key masking (KEYMASKED operand)	

2. Create a profile in the KEYSMSTR class to define and store your encryption key, using your choice of encryption type as the operand of the SSIGNON segment.

Example:

```
REDEFINE KEYSMSTR LDAP.BINDPW.KEY SSIGNON(KEYENCRYPTED(0023428875DECFA))
```

In this example, LDAP BIND passwords will be encrypted using the key stored in the LDAP.BINDPW.KEY profile in the KEYSMSTR class. The value of the key is 0023428875DECFA.

Guideline: For security reasons, choose a key that is known only to you, the security administrator.

3. Display the profile you created using the RLIST command to verify that the key is protected.

```
RLIST KEYSMSTR LDAP.BINDPW.KEY
```

Result: The value of your key should not be displayed, but the information shown indicates whether the key value is masked or encrypted.

Example:

```
CLASS      NAME
-----
KEYSMSTR   LDAP.BINDPW.KEY

SSIGNON INFORMATION
-----
KEYENCRYPTED DATA NOT DISPLAYABLE
```

4. Activate the KEYSMSTR class.

Example:

```
SETROPTS CLASSACT(KEYSMSTR)
```

Rule: You must activate the KEYSMSTR class before RACF will use the keys stored in the KEYSMSTR profiles.

When you are done, the key that you stored in the SIGNON segment of the KEYSMSTR profile will be used to encrypt and decrypt LDAP passwords.

Defining delegated resources

Some applications and daemons initiate requests that require access to resources to which the client who invoked the daemon might not otherwise need access. For example, the FTP daemon (FTPD) shipped with z/OS Communication Server requires access to sensitive ICSF resources that the FTP client does not. Generally, you must authorize the client user IDs to access resources that are needed by the daemon. However, if instructed by the documentation for the application or daemon, such as the FTP daemon, you can define a particular resource as a *delegated* resource and authorize it for use by the daemon's user ID rather than by the client user IDs.

Delegated resources are general resources that are eligible to be accessed by specially programmed applications that request RACF to check the application, or daemon's, authority for a resource when the client's authority is insufficient. Applications programmed in this way, such as the FTP daemon, are said to contain support for *nested* ACEEs because the identity of the application or daemon is said to be nested beneath the identity of the client for authorization purposes.

You indicate that a resource is a delegated resource by adding the text string RACF-DELEGATED to the APPLDATA field of the profile protecting the resource. The RACF-DELEGATED text string will always be translated to upper case by the RALTER or RDEFINE commands.

The RACF-DELEGATED text string can appear anywhere within the APPLDATA field, allowing for the existence of other information already in the field, or for new information that might be added in the future.

The following examples are commands that define a resource as a delegated resource:

```
RDEFINE CSFSERV CSFENC APPLDATA('RACF-DELEGATED')
RALTER CSFSERV CSFENC APPLDATA('RACF-DELEGATED')
RALTER CSFSERV CSFENC APPLDATA('THIS RESOURCE IS A RACF-DELEGATED RESOURCE')
```

Steps for authorizing daemons to use delegated resources

To avoid authorizing clients to certain resources, define the resources as *delegated* and authorize the daemon rather than the end users. The following sample procedure authorizes the z/OS Communications Server FTP daemon to access the ICSF resource in the CSFSERV class.

Before you begin: Consult your application documentation to determine the name of the daemon and the names of the resources to be delegated. Be sure the application is written to exploit delegated resources and nested ACEEs.

1. Mark the resource as delegated by defining APPLDATA using any one of the following command examples.
 - RALTER CSFSERV CSFENC APPLDATA('RACF-DELEGATED')
 - If APPLDATA is already defined for this profile (this is unlikely), then enter the existing application data along with the delegated string. For example:
RALTER CSFSERV CSFENC APPLDATA('existing-text RACF-DELEGATED')
 - To define all profiles within a given class as delegated, use the SEARCH command. For example:
SEARCH CLASS(CSFSERV) CLIST('RALTER CSFSERV ' ' APPLDATA('RACF-DELEGATED'))
EX EXEC.RACF.CLIST

Restriction: Only users with the system-SPECIAL attribute are authorized to mark a resource as delegated when SETROPTS SECLABELCONTROL is in effect and the resource has an assigned security label.

2. Authorize the daemon user ID to access the delegated resource.
PERMIT CSFSENC CLASS(CSFSERV) ID(FTPD) ACCESS(READ)
3. Optionally, if you previously authorized end users to access the delegated resource, remove their access authorities. For example:
PERMIT CSFSENC CLASS(CSFSERV) ID(FTPUGRP) ACCESS(NONE)
4. Refresh the CSFSERV class to activate your access changes.
SETROPTS RACLIST(CSFSERV) REFRESH

Chapter 8. Administering the Dynamic Class Descriptor Table (CDT)

Overview of the class descriptor table	301
Restrictions for applications and vendor products	302
Using the dynamic CDT.	302
Profiles in the CDT class	303
Adding a dynamic class with a unique POSIT value	304
Steps for adding a dynamic class with a unique POSIT value	304
Adding a dynamic class that shares a POSIT value	305
Processing options that are controlled by a shared POSIT value	306
Rules about disallowing generics when sharing a POSIT value	307
Steps for adding a dynamic class with a shared POSIT value	307
Changing a POSIT value for a dynamic class	308
Steps for changing a POSIT value of an existing dynamic class	308
Guidelines for changing dynamic CDT entries	309
Defining a dynamic class with generics disallowed	311
Steps for changing a dynamic class to disallow generic profiles	311
Deleting a class from the dynamic CDT	312
Steps for deleting a dynamic CDT class	313
Disabling the dynamic CDT	315
Re-enabling a previously defined dynamic class	315
Steps to re-enable a previously defined dynamic class	315
Migrating to the dynamic CDT	316
Sysplex considerations for the dynamic CDT	318
Shared system considerations for the dynamic CDT	318
Shared system rules for disallowing generics with dynamic classes	319
RRSF considerations for the dynamic CDT	319

This topic describes how to administer class names for general resources in the RACF class descriptor table (CDT).

Overview of the class descriptor table

The RACF class descriptor table (CDT) contains the names and attributes of the resource classes that can be used on your RACF system. There are up to three sets of class descriptor entries that comprise the CDT.

1. A required set of CDT entries supplied by IBM in assembler module ICHRRCDX
2. An optional set of entries coded by your system programmer in assembler module ICHRRCDE
3. An optional set of entries defined by you, the security administrator, by administering RACF profiles in the CDT general resource class.

Together, the supplied CDT entries in module ICHRRCDX and the installation-defined CDT entries in module ICHRRCDE are known as the *static* CDT. They are considered static entries because changes to these RACF modules are not effective until the next system IPL.

The *dynamic* CDT consists of the set of entries that you administer using RACF commands. These entries are effective without an IPL. Dynamic CDT entries are created from profiles that you define in the CDT general resource class. (The names

of the profiles you define in the CDT class become new classes in the dynamic CDT.) RACF authorization checking processes the dynamic CDT as a logical extension of the static CDT.

This topic describes how to administer dynamic CDT entries using general resource profiles in the CDT class.

For information about...	See...
Syntax of RACF commands to administer profiles in the CDT class	<i>z/OS Security Server RACF Command Language Reference</i>
Supplied CDT entries in ICHRRCDX	Appendix A, "Supplied RACF resource classes," on page 715
Adding and changing CDT entries in ICHRRCDE	<i>z/OS Security Server RACF System Programmer's Guide</i> and your system programmer

Your installation should not change or delete entries in ICHRRCDX. You can update ICHRRCDE but use of this module is not the preferred method for adding installation-defined resources classes. If your installation has already installed and updated ICHRRCDE, you are not required to remove or update this module. However, consider migrating your static CDT entries from ICHRRCDE to the dynamic CDT. See "Migrating to the dynamic CDT" on page 316.

Restrictions for applications and vendor products

If you have applications or vendor products that use dynamic classes, they *must* use the RACROUTE REQUEST=STAT interface to process information for dynamic classes (for example, to check if a class is active). If your application or vendor product uses the RACSTAT macro or the RCVTCDTP pointer in the RCVT control block to locate a dynamic class, it will not work properly.

Using the dynamic CDT

Entries in the dynamic CDT are used to add, change, or delete installation-defined classes. These are optional CDT entries that are created when you define profiles in the CDT general resource class. The names of the profiles in the CDT class become the names of your new classes in the dynamic CDT.

Sample procedures for administering (adding, changing, and deleting) dynamic classes are included in this topic. The tasks of adding and changing dynamic classes utilize the RDEFINE and RALTER commands to define and modify attributes of CDT class profiles. You use the SETROPTS RACLIST(CDT) and SETROPTS RACLIST(CDT) REFRESH commands to build entries in the dynamic CDT. These commands effectively transform CDT profiles into RACF classes. The names of RACF classes created in this way (dynamic classes) can be used in RACF commands and the RACROUTE macro, just as you would use any other RACF class name.

Once you create the dynamic CDT by executing the SETROPTS RACLIST(CDT) command, it remains active until you disable it. (See "Disabling the dynamic CDT" on page 315.) When you restart your system, RACF automatically rebuilds the dynamic CDT using attributes from CDT class profiles in the RACF database. As with other RACF classes, if you activate SETROPTS class options for a dynamic class before a system restart, RACF automatically activates those SETROPTS class options after a restart.

Restriction: The number of classes you can define in the dynamic CDT is limited by the total number of entries in the class descriptor table. The maximum total number of entries is 1024 and includes entries for the following classes:

- Classes supplied by IBM in ICHRRCDX
- Classes your installation defines in ICHRRCDE
- Classes you define in the dynamic CDT.

To list all RACF classes defined on your system, including dynamic classes, you can use the Data Security Monitor (DSMON) to produce the *Class Descriptor Table Report*. See *z/OS Security Server RACF Auditor's Guide* for more information about DSMON.

To list all CDT class profiles on your system, execute the SEARCH CLASS(CDT) command. This list of profiles might differ from the list of dynamic classes generated by the DSMON *Class Descriptor Table Report* for one of the following reasons:

1. Some profiles in the CDT class might have been added after the most recent SETROPTS RACLIST(CDT) REFRESH command was issued. Profiles added in this way are defined on your system but are not active classes.
2. Profiles in the CDT class might have been defined with errors that prevented the classes from being added to the dynamic CDT.

Profiles in the CDT class

The task of administering profiles in the CDT class can be done by you, the security administrator, but because changes in the dynamic CDT can affect resource classes in the static CDT and impact your entire RACF system, you are advised to consult with your system programmer before making changes. Then, you can delegate the task of administering dynamic CDT entries to the system programmer by granting class authority (CLAUTH) and field-level access to the CDTINFO profile segments.

Example:

```
ALTUSER SYSPROG CLAUTH(CDT)
RDEFINE FIELD CDT.CDTINFO.* UACC(NONE)
PERMIT CDT.CDTINFO.* CLASS(FIELD) ID(SYSPROG) ACCESS(UPDATE)
```

See “Field-level access checking” on page 225 for the steps to enable field authority.

When you define class name entries in the dynamic CDT, you create profiles in the CDT class. These profiles define the dynamic CDT entries themselves, rather than protect resources in the classes they define. In other words, granting READ access to the profiles in the CDT class allows the user, for example, a system programmer, to view the dynamic CDT class entries. Granting ALTER access to these profiles allows the user to change the access list or delete class name entries. Therefore, you should control ALTER access carefully. In addition, having access to a CDT profile does not grant access to profiles in the resource class defined by that CDT entry.

The name of the profile you create in the CDT class is the name of your new class in the dynamic CDT. The syntax rules for the CDT profile name are as follows:

Rules:

1. The profile name must be 1–8 characters, consisting of the following:
 - A–Z
 - 0–9

(X'7B')
@ (X'7C')
\$ (X'5B')

2. You must include at least one character from the following:

0–9

(X'7B')
@ (X'7C')
\$ (X'5B')

Rule 2 ensures that class names you define in the dynamic CDT do not conflict with class names supplied by IBM in ICHRRCDX. If you do not follow this rule, a warning message is issued for the RDEFINE or RALTER command when you define or update a profile in the CDT class; however, the profile is still defined or updated. You can use the RDELETE command to delete the profile before you issue the SETROPTS RACLIST(CDT) command to build or refresh the dynamic CDT. If you do not delete the profile and subsequently issue the SETROPTS RACLIST(CDT) command, another warning message is issued but the class can be defined and activated if there are no other errors.

Restriction: If you do not follow Rule 2 and if, in the future, IBM supplies a class using the same name you defined, the IBM class will be used instead of your class, and the results will be unpredictable.

Adding a dynamic class with a unique POSIT value

To add a new class to the dynamic CDT, use the RDEFINE command to add a profile to the CDT class. An important attribute of every CDT entry is its POSIT value. There are 1024 possible numeric POSIT values. You can specify POSIT values 19–56 and 128–527. However, certain POSIT values are reserved for IBM use.

Restriction: POSIT values 0–18, 57–127, and 528–1023 are reserved for IBM use and should not be used for your dynamic class entries unless you intend to share SETROPTS options with an IBM supplied class. (For example, you might choose to have an installation-defined CICS class share SETROPTS options with an IBM supplied CICS class.) If you use a reserved POSIT number that is not currently used for an IBM supplied class, be aware that in the future IBM might create a supplied class with this POSIT number. If this conflict occurs, processing results for your class will be unpredictable.

Classes with the same POSIT value are administered as a single class when you specify a class option, such as CLASSACT or RACLIST, on the RACF SETROPTS command or grant CLAUTH authority to one of them. You would add a new class with a unique POSIT value when you want to administer it separately from any other class.

Steps for adding a dynamic class with a unique POSIT value

Perform the following steps in this example to define a new class called PIX2004 that you will administer separately.

1. Determine a unique POSIT value for the new profile. Evaluate the class entries in the dynamic CDT. Consult your system programmer to evaluate the class entries in the static CDT (modules ICHRRCDE and ICHRRCDX).
2. Define the new class.

Example:

```
RDEFINE CDT PIX2004 UACC(NONE)
  CDTINFO(DEFAULTUACC(NONE) FIRST(ALPHA) MAXLENGTH(42) OTHER(ALPHA,SPECIAL)
  POSIT(303)
  RACLIST(REQUIRED))
```

Investigate any error messages issued by the RDEFINE command; some errors can prevent the class from being added to the dynamic CDT. Use the RALTER command to correct any errors in the profile.

Tip: If you miss the error messages from the RDEFINE command, you can use the CDTINFO keyword, with no suboperands, on the RALTER command to initiate validation checking of the fields again. For example, to initiate validation for the command in this step, you can execute the following command.

```
RALTER CDT PIX2004 CDTINFO
```

Validation checking will be performed again, and any error messages will be issued again.

3. Create the dynamic CDT.

```
SETROPTS CLASSACT(CDT) RACLIST(CDT)
```

Or, if the dynamic CDT was already active, refresh the dynamic CDT.

```
SETROPTS RACLIST(CDT) REFRESH
```

Again, investigate any error messages issued by the SETROPTS command because some errors can prevent the class from being added to the dynamic CDT.

If you do not complete this step before proceeding, you will receive the following message when you execute the RDEFINE commands in Step 4.

```
IKJ56702I INVALID CLASS, PIX2004
```

4. Define profiles in the new class, as needed.

Example:

```
RDEFINE PIX2004 JANUARY.CATLG UACC(NONE)
RDEFINE PIX2004 FEBRUARY.CATLG UACC(NONE)
```

5. Activate and RACLIST the new class.

```
SETROPTS CLASSACT(PIX2004) RACLIST(PIX2004)
```

Adding a dynamic class that shares a POSIT value

To add a new class to the dynamic CDT that you will administer together with another class, add the new class with the same POSIT value as the other class. (See “Processing options that are controlled by a shared POSIT value” on page 306 for details about the RACF processing options that are controlled together for classes that share a POSIT value.)

For example, if you have an existing class called PONIES8 (either in the dynamic CDT or in ICHRRCDE) with a unique POSIT number (301, for example), you might add a new class called HORSES8, a class related to PONIES8, and logically requiring the same RACF processing options.

Assume that you have already activated the following SETROPTS options for the existing PONIES8 class:

```
CLASSACT
RACLIST
AUDIT
```

When you execute the RDEFINE CDT command to add the new HORSES8 class to the CDT, specify the POSIT number as 301 (the same as for PONIES8). When you refresh the dynamic CDT, all of the same RACF processing options that are in effect for class PONIES8 will automatically be in effect for the new class HORSES8, except SETROPTS RACLIST. The SETROPTS RACLIST(HORSES8) command must be issued separately for the HORSES8 class because a new dataspace must be built.

Rules:

1. If you want SETROPTS RACLIST active for a new class, you must execute the SETROPTS RACLIST command after you define the new class to build its new associated dataspace.
2. If SETROPTS GENLIST is active for a new class, you must execute the SETROPTS GENLIST command after you define the new class to build its associated in-storage profiles.

After the dataspace has been built initially, you can issue either one of the following commands to refresh RACLISTed profiles in both the HORSES8 and PONIES8 classes.

```
SETROPTS RACLIST(HORSES8) REFRESH or
SETROPTS RACLIST(PONIES8) REFRESH
```

Further, by issuing either one of the following commands, you activate global access checking for both the PONIES8 and the HORSES8 classes.

```
SETROPTS GLOBAL(HORSES8) or
SETROPTS GLOBAL(PONIES8)
```

Similarly, by issuing either one of the following commands, you activate STATISTICS for both the PONIES8 and the HORSES8 classes.

```
SETROPTS STATISTICS(PONIES8) or
SETROPTS STATISTICS(HORSES8)
```

Any number of classes can share the same POSIT number. For example, a third class called MARES8 could be added and could also share POSIT number 301 with PONIES8 and HORSES8.

Processing options that are controlled by a shared POSIT value

When a POSIT value is shared between two or more classes, certain RACF processing options are controlled in the same manner (simultaneously) for all classes with the shared POSIT value. The following options affect the processing of resources or profiles associated with classes that share a POSIT value:

Table 25. Processing options controlled simultaneously for classes sharing a POSIT value

Type of processing	Corresponding option
Authorization checking	SETROPTS CLASSACT
Auditing	SETROPTS AUDIT
Statistics	SETROPTS STATISTICS
Generic profile access checking	SETROPTS GENERIC

Table 25. Processing options controlled simultaneously for classes sharing a POSIT value (continued)

Type of processing	Corresponding option
Generic command processing	SETROPTS GENCMD
Global access checking	SETROPTS GLOBAL
Special resource access auditing	SETROPTS LOGOPTIONS
Authorization checking in a dataspace	SETROPTS RACLIST
Class authority (whether a user has CLAUTH)	ALTUSER <i>userid</i> CLAUTH

Rules about disallowing generics when sharing a POSIT value

1. All classes with a shared POSIT value must be defined with the same GENERIC setting. This is because the SETROPTS GENERIC and SETROPTS GENCMD commands process all classes that share a POSIT number.
2. If your new dynamic class does not have the same GENERIC setting as the rest of the classes sharing the POSIT value, RACF will issue a warning message during SETROPTS RACLIST(CDT) processing and dynamically change the GENERIC setting of one or more classes sharing the POSIT value.
 - If your new class shares a POSIT number with a supplied class, RACF changes the GENERIC setting of your new class to match the supplied class. (The class attribute in the supplied class takes precedence.)
 - If your new class shares a POSIT number with installation-defined classes (static or dynamic), RACF determines the least restrictive attribute—GENERIC(ALLOWED) is less restrictive than GENERIC(DISALLOWED)—and changes the GENERIC(DISALLOWED) class attributes to GENERIC(ALLOWED).

Exception: A grouping class and member class can share a POSIT number although their GENERIC keyword values need not match. You must specify GENERIC(DISALLOWED) for grouping classes. However, you can specify either ALLOWED or DISALLOWED for member classes.

Steps for adding a dynamic class with a shared POSIT value

Perform the steps in this example to define a new class called HORSES8 that you will administer together with the class called PONIES8 and that will share its POSIT value.

1. Define the new class:

```
RDEFINE CDT HORSES8 UACC(NONE)
  CDTINFO(DEFAULTUACC(NONE) FIRST(ALPHA) MAXLENGTH(200) OTHER(ALPHA,SPECIAL)
  POSIT(301)
  RACLIST(REQUIRED))
```

2. Refresh the dynamic CDT:

```
SETROPTS RACLIST(CDT) REFRESH
```

Result: The same SETROPTS options that were previously active for the PONIES8 class are now active for the HORSES8 class because the classes share a POSIT value. The exception is SETROPTS RACLIST.

3. Define some profiles in the new class:

```
RDEFINE HORSES8 PALOMINO.FRANKE UACC(NONE)
RDEFINE HORSES8 APPALOOSA.ANDRE UACC(NONE)
```

4. RACLIST the profiles in the HORSES8 class:

```
SETROPTS RACLIST(HORSES8)
```

Changing a POSIT value for a dynamic class

Before changing the current POSIT value of an existing class in the dynamic CDT, plan carefully because changing a POSIT value could cause unintended results. For example, you could inadvertently deactivate a class if you change its POSIT value to a POSIT value shared with a class that is not active. If you change a POSIT value, perform the following procedure.

Steps for changing a POSIT value of an existing dynamic class

Perform the following steps to change the current POSIT value of an existing class:

1. Execute the following command to list the SETROPTS options for all classes.

```
SETROPTS LIST
```

Record all active system options for the class that you want to change.

2. Examine all dynamic and static CDT entries to see if any other existing class shares the current POSIT value or the new POSIT value.
 - If no other existing class shares the current POSIT value, use the SETROPTS command to deactivate all options associated with the class you want to change to ensure that any new class will not have unexpected options if you add a new class using that POSIT value in the future. For example, if the SETROPTS options CLASSACT, STATISTICS, GENERIC and GENCMD are active for the class, you would issue the following command to deactivate those options.

```
SETROPTS NOCLASSACT(classname) NOSTATISTICS(classname)
NOGENERIC(classname) NOGENCMD(classname)
```
 - If another existing class shares the current POSIT value, do not use the SETROPTS command to deactivate any SETROPTS option associated with the class you want to change because this would turn off the SETROPTS option for all classes sharing the POSIT value. In this case, proceed to Step 3 without making any changes.
-

3. Change the POSIT value.

```
RALTER CDT classname CDTINFO(POSIT(new-posit-value))
```

4. Refresh the CDT class on all systems that will use the changed class.

```
SETROPTS RACLIST(CDT) REFRESH
```

5. Activate the desired SETROPTS options, using the SETROPTS LIST output from Step 1 on page 308 as reference, assuming for this example that SETROPTS options CLASSACT, STATISTICS, GENERIC, and GENCMD were previously active for the class you changed.

- If an existing class does *not* share the new POSIT value, issue the following command to reactivate those options.

```
SETROPTS CLASSACT(classname) STATISTICS(classname)
GENERIC(classname) GENCMD(classname)
```

- If an existing class shares the new POSIT value, all of the same RACF processing options that were in effect for the shared class are automatically in effect for the class you changed, with the exception of the SETROPTS RACLIST option.

Rules:

- a. If you want SETROPTS RACLIST active for a changed class, you must execute the SETROPTS RACLIST command after you change the class to build its new associated dataspace. If the class was RACLISTed before the POSIT change, add the REFRESH option to rebuild the dataspace.

```
SETROPTS RACLIST(classname) REFRESH
```

- b. If SETROPTS GENLIST is active for the changed class, you must execute the SETROPTS GENERIC REFRESH command after you change the class to refresh its associated in-storage profiles.

```
SETROPTS GENERIC(classname) REFRESH
```

Guidelines for changing dynamic CDT entries

If you change attributes for an existing class in the dynamic CDT, plan carefully to avoid unintended results. Before making changes to the following particular class attributes, follow these guidelines to help you consider the effect of your changes on existing applications and RACF processing.

After you change an attribute for a class, refresh the CDT class on all systems that will use the changed class:

```
SETROPTS RACLIST(CDT) REFRESH
```

Guidelines for changing particular class attributes:

1. **CASE:** Before you change CASE(ASIS) to CASE(UPPER), review all profiles in the class and delete any profiles that contain lowercase letters in the profile name.
2. **FIRST or OTHER:** Before you change the FIRST and OTHER values to make them more restrictive, review all profiles in the class and delete those that contain the less restrictive characters. **Example:** Before you change FIRST(ALPHA,NUMERIC) to FIRST(ALPHA), delete any profiles that contain a number in the first character of the profile name.
3. **GENERIC:** Before you change GENERIC(ALLOWED) to GENERIC(DISALLOWED), review “Rules about disallowing generics when sharing a POSIT value” on page 307 and follow “Steps for changing a dynamic class to disallow generic profiles” on page 311.
4. **GENLIST:** Before you change GENLIST(ALLOWED) to GENLIST(DISALLOWED), remove any in-storage generic profiles in the class by issuing the following command.

```
SETROPTS NOGENLIST(classname)
```

Do not issue SETROPTS NOGENLIST for an existing class when it shares a POSIT value with other classes that are active. This action might impact authorization processing for the other classes.

5. **GROUP** and **MEMBER**: Before you change the GROUP or MEMBER attributes for a class, delete any member classes by issuing the following command.

```
RALTER grouping-classname profile-name DELMEM(member-list)
```

Then, be sure to update both the grouping class definition and the member class definition in compatible ways. For example, if you change a member class to a non-member class by changing GROUP(*grouping-classname*) to NOGROUP, then you must change the corresponding grouping class to a non-grouping class by changing MEMBER(*member-classname*) to NOMEMBER.

After you change the GROUP or MEMBER attribute for your class and refresh the CDT class, refresh the in-storage profiles for your class. If you do not refresh the in-storage profiles, RACF authorization checking for resources in your class might return unpredictable results.

- If your class is RACLISTed, refresh using the SETROPTS RACLIST command.

```
SETROPTS RACLIST(classname) REFRESH
```

- If your class is GENLISTed, refresh using the SETROPTS GENERIC command.

```
SETROPTS GENERIC(classname) REFRESH
```

6. **MAXLENGTH** and **MAXLENX**: Before you change the length of profile names, review the following guidelines.

- Before you *increase* the length of profile names in a class, examine existing applications to see if modifications are necessary. When you increase the length attribute in a class, update only the MAXLENX operand to specify the new length, leaving the existing MAXLENGTH value. This might allow some applications using the RACROUTE macro with the ENTITY operand to work properly with the previous maximum length. These applications include those that use RACROUTE REQUEST=AUTH, REQUEST=FASTAUTH, and REQUEST=EXTRACT with TYPE (other than EXTRACTN). However, applications that use other RACF macros, such as ICHEINTY and RACROUTE REQUEST=EXTRACT,TYPE=EXTRACTN, might likely need modifications to process the new profile name length correctly. Modify applications that use the RACROUTE macro to include the ENTITYX operand to support the new maximum length.
- Before you *decrease* the length of profile names in a class, examine existing applications that use the RACROUTE macro with ENTITY or ENTITYX option, or the ICHEINTY macro with the ENTRY or ENTRYX option, to see if modifications are necessary. Then, be sure to delete any profiles in that class that have names longer than the new MAXLENGTH or MAXLENX limits. If you do not delete the profiles with the longer names before you decrease the MAXLENGTH or MAXLENX values for the class, authorization checking for resources in the class might give unpredictable results.

After you change the MAXLENGTH or MAXLENX attribute for your class and refresh the CDT class, refresh the in-storage profiles for your class. If you do not refresh the in-storage profiles, RACF authorization checking for resources in your class might return unpredictable results.

- If your class is RACLISTed, refresh using the SETROPTS RACLIST command.

```
SETROPTS RACLIST(classname) REFRESH
```

- If your class is GENLISTed, refresh using the SETROPTS GENERIC command.
`SETROPTS GENERIC(classname) REFRESH`
- 7. **PROFILESALLOWED:** Before you change PROFILESALLOWED(YES) to PROFILESALLOWED(NO), delete all profiles from the class using the RDELETE command.
- 8. **RACLIST:** Before you change RACLIST(REQUIRED) or RACLIST(ALLOWED) to RACLIST(DISALLOWED), do both of the following.
 - a. Remove any RACLISTed profiles in the class by issuing the following command.
`SETROPTS NORACLIST(classname)`
 Do not issue SETROPTS NORACLIST for an existing class when it shares a POSIT value with other classes that are active. This action might impact authorization processing for the other classes.
 - b. Modify any applications that process RACLISTed profiles in that class.

Testing consideration: Consider how you can test your changes. If you have a test system that does not share a RACF database with your production system, you might be able to test the change with existing applications and RACF commands on your test system before activating the change on a production system. If your test system does share a RACF database with your production system, you might need to create a class in the dynamic CDT specifically for testing, and modify your applications to use the test class.

RRSF consideration: If you are using RACF remote sharing facility (RRSF) and change a dynamic CDT entry, consider updating the dynamic CDT entry on all systems that use the dynamic class. Also, see “RRSF considerations for the dynamic CDT” on page 319.

Defining a dynamic class with generics disallowed

You can add a dynamic class with GENERIC(DISALLOWED) to prevent generic profiles for resources in this class.

Example:

```
RDEFINE CDT PIX2006 CDTINFO(POSIT(334) GENERIC(DISALLOWED))
```

When you share the RACF data base, see “Shared system rules for disallowing generics with dynamic classes” on page 319. For similar information related to static classes, see “Disallowing Generic Profile Names for General Resources” on page 210.

Before you add a dynamic class with GENERIC(DISALLOWED), determine if the new class shares a POSIT value with other classes. If so, ensure that all other classes sharing the POSIT value also have GENERIC(DISALLOWED). See “Rules about disallowing generics when sharing a POSIT value” on page 307.

Steps for changing a dynamic class to disallow generic profiles

Before you begin:

- Determine if the dynamic class that you want to change to GENERIC(DISALLOWED) shares a POSIT value with other classes. If so,

determine if the other classes sharing the POSIT value also have GENERIC(DISALLOWED). (See “Rules about disallowing generics when sharing a POSIT value” on page 307.)

- Do not perform these steps if other classes sharing the POSIT value have GENERIC(ALLOWED) and you do *not* want to change those classes. Instead, first change this class to a unique POSIT value or to a POSIT value shared with classes that have GENERIC(DISALLOWED).

Perform the following steps to change an existing dynamic class called HORSES8 from GENERIC(ALLOWED) to GENERIC(DISALLOWED).

1. Delete all generic profiles in the HORSES8 class. To do this:
 - a. Execute the SEARCH command to create a CLIST containing a command to delete each generic profile in the class.

```
SEARCH CLASS(HORSES8) GENERIC CLIST('RDELETE HORSES8 ')
```
 - b. Execute the CLIST.

```
EXEC EXEC.RACF.CLIST LIST
```
 - c. Verify that no generic profiles remain in the class.

```
SEARCH CLASS(HORSES8) GENERIC
```

-
2. If the class shares a POSIT value, repeat Step 1 for each class sharing the POSIT value.

-
3. Deactivate generic processing for the HORSES8 class.

```
SETROPTS NOGENERIC(HORSES8) NOGENCMD(HORSES8)
```

If your class shares a POSIT value with other active classes, this command deactivates generic processing for those classes as well.

-
4. Alter the HORSES8 class to prevent generic profiles.

```
RALTER CDT HORSES8 CDTINFO(GENERIC(DISALLOWED))
```

-
5. If the class shares a POSIT value, repeat Step 4 for each class sharing the POSIT value.

-
6. Refresh the in-storage profiles for the CDT class.

```
SETROPTS RACLIST(CDT) REFRESH
```

When you finish, you have changed an existing dynamic class, and all classes sharing its POSIT value, from GENERIC(ALLOWED) to GENERIC(DISALLOWED). You have also deleted all generic profiles from all classes sharing the POSIT value.

Deleting a class from the dynamic CDT

You can delete a class entry from the dynamic class descriptor table by deleting the class profile from the CDT class and refreshing the dynamic CDT. If the class is active, you should deactivate the class before deleting the CDT profile and refreshing the dynamic CDT. If you do not deactivate the class, then if you create a class with the same POSIT value in the future, the class will automatically be

active. The same consideration applies to each SETROPTS option controlled by a shared POSIT value. (See the table in “Processing options that are controlled by a shared POSIT value” on page 306.

Steps for deleting a dynamic CDT class

Restriction: The following procedure cannot be used to delete classes from the static CDT (modules ICHRRCDX or ICHRRCDE). To modify the static CDT, consult your system programmer and see *z/OS Security Server RACF System Programmer's Guide*.

Before you begin:

- If you have applications that use resources in the dynamic class, those applications, such as those issuing RACROUTE REQUEST=LIST,GLOBAL=YES for the class, should be changed or removed. Otherwise, the applications could fail after you remove the class from the dynamic CDT.
- Evaluate the uniqueness of the POSIT value of the class to be deleted.
 - If the POSIT value is *unique*, follow the steps below to deactivate all SETROPTS options.
 - If the POSIT value is *shared*, some of the steps below should *not* be executed and they are so noted. If those steps were executed, the SETROPTS options for all classes that share the POSIT value with the deleted class would be deactivated. This would have unintended effects on those classes.

Perform the following steps to delete an existing class from the dynamic CDT.

1. Delete all profiles in the class to be deleted.
 - a. Execute a SEARCH command to create a CLIST with a command to delete each profile in the class.
Example:

```
SEARCH CLASS(HORSES8) CLIST('RDELETE HORSES8 ')
```

 - b. Execute the CLIST created in Step 1a.
Example:

```
EXEC EXEC.RACF.CLIST LIST
```

 - c. Verify no profiles remain in the class.
Example:

```
SEARCH CLASS(HORSES8)
```

2. Issue the following command and note every occurrence of the class you want to delete.

```
SETROPTS LIST
```

3. If the class to be deleted does *not* share a POSIT value with other existing classes, deactivate the class.
Example:

```
SETROPTS NOCLASSACT(HORSES8)
```

Do not deactivate this class when it shares a POSIT value with other classes that are active. (See the "**Before you begin**" topic of this procedure.)

-
4. If you are using global access checking for the class and the class to be deleted does *not* share a POSIT value with other existing classes, deactivate the GLOBAL option for the class.

Example:

```
SETROPTS NOGLOBAL(HORSES8)
```

Do not deactivate the GLOBAL option for this class when it shares a POSIT value with other classes that are active. (See the "**Before you begin**" topic of this procedure.)

-
5. If you have a GLOBAL profile for the class, delete it.

Example:

```
RDELETE GLOBAL HORSES8
```

-
6. If you have a RACGLIST profile for the class, delete it.

Example:

```
RDELETE RACGLIST HORSES8
```

-
7. If the class to be deleted does *not* share a POSIT value with other existing classes, deactivate the other active system options for your class, using the SETROPTS LIST command output from Step 2.

Example:

```
SETROPTS NOAUDIT(HORSES8) LOGOPTIONS(DEFAULT(HORSES8)) NORACLIST(HORSES8)  
NOGENERIC(HORSES8) NOGENCMD(HORSES8) NOSTATISTICS(HORSES8)
```

Do not deactivate the active system options for this class when it shares a POSIT value with other classes that are active. (See the "**Before you begin**" topic of this procedure.)

-
8. If you are using GENLIST processing for the class to be deleted and the class does *not* share a POSIT value with other existing classes, deactivate GENLIST processing.

Example:

```
SETROPTS NOGENLIST(HORSES8)
```

Do not deactivate GENLIST processing for this class when it shares a POSIT value with other classes that are active. (See the "**Before you begin**" topic of this procedure.)

-
9. Delete the class from the CDT class.

Example:

```
RDELETE CDT HORSES8
```

If you receive message ICH12304I indicating that the class cannot be deleted because there are profiles in the class, your RACF database might contain generic profiles in this class that are hidden from the SEARCH and RLIST commands. This can happen when a generic profile is defined in a class that is subsequently disabled for generics with the SETROPTS NOGENCMD or NOGENERIC command. To resolve this, schedule an appropriate time to

issue the SETROPTS GENCMD command and then repeat Step 1 on page 313 to find and delete such profiles. After you successfully delete the profiles, issue the SETROPTS NOGENCMD command. Be sure to carefully plan when to enable the GENCMD option because it will affect other classes that share the same POSIT value.

10. Refresh the dynamic CDT.

```
SETROPTS RACLIST(CDT) REFRESH
```

11. If you have users with class authority (CLAUTH) for the deleted class, remove their authorities.

Example:

```
ALTUSER userid NOCLAUTH(HORSES8)
```

Disabling the dynamic CDT

You can disable the dynamic CDT only after you have determined that no applications are using dynamic classes and after you have deleted each dynamic class by executing the procedure defined in “Deleting a class from the dynamic CDT” on page 312. After you have deleted all dynamic classes, deactivate and disable the use of the dynamic CDT by issuing the following command.

```
SETROPTS NORACLIST(CDT) NOCLASSACT(CDT)
```

Restriction: If you do not delete a dynamic class before you issue the SETROPTS NORACLIST(CDT) command, RACF no longer recognizes that dynamic class. If you subsequently enable the dynamic CDT using the SETROPTS RACLIST(CDT) command, use of the previously defined dynamic class might cause unpredictable results. Any profiles in the previously defined dynamic class will remain and some SETROPTS options might still remain active, but RACLIST options might no longer be active. To re-enable a previously defined dynamic class, see “Re-enabling a previously defined dynamic class.”

Re-enabling a previously defined dynamic class

If you erroneously disable the CDT class (by issuing the SETROPTS NORACLIST(CDT) command) before you delete all dynamic classes, you can restore use of the deleted dynamic classes by executing the following procedure.

Steps to re-enable a previously defined dynamic class

1. If SETROPTS RACLIST was active for the dynamic class (before you issued the SETROPTS NORACLIST(CDT) command), rebuild the profiles in storage for the class.

Example: SETROPTS RACLIST(HORSES8)

2. If GLOBAL=YES RACLIST ONLY was active for the dynamic class (before you issued the SETROPTS NORACLIST(CDT) command), the application that issued the RACROUTE REQUEST=LIST,GLOBAL=YES macro must reissue the macro to rebuild the profiles in storage for the class.
-

3. Issue the SETROPTS LIST command and carefully review the output, noting whether the dynamic class you want to restore appears in any of the following lists.

GLOBAL CHECKING CLASSES
GENERIC PROFILE CLASSES
GENLIST CLASSES

- a. If SETROPTS GLOBAL is active for your class, refresh the global access checking table for the class.

Example: SETROPTS GLOBAL(HORSES8) REFRESH

- b. If SETROPTS GENERIC or SETROPTS GENLIST is active for your class, refresh the generic profiles in storage for the class.

Example: SETROPTS GENERIC(HORSES8) REFRESH

You have now re-enabled the use of a previously defined dynamic class that inadvertently remained when the dynamic CDT was disabled. The options that were previously active for the class should again be active.

Migrating to the dynamic CDT

Restriction: You cannot move *supplied* classes (ICHRRCDX) to the dynamic CDT. You can only migrate classes from the *installation*-defined CDT (ICHRRCDE) to the dynamic CDT.

Because dynamic CDT entries can be changed without an IPL, you should consider migrating your static installation-defined classes to the dynamic CDT. The RACF Web site provides a REXX exec to translate your installation-defined CDT into a series of RDEFINE CDT commands to facilitate this migration. Look for this download at: <http://www.ibm.com/servers/eserver/zseries/zos/racf/>.

If you do not use the CDT migration exec, define classes in the dynamic CDT to replace the same-named class in ICHRRCDE. Use class attributes on the RDEFINE CDT command that match the equivalent class attributes for each class on the ICHERCDE macro invocation (used to create ICHRRCDE). Use Table 26 on page 317 to determine the equivalent class attributes. (If you use the REXX EXEC to create the RDEFINE CDT commands, this translation is done for you.) If you choose class attributes on the RDEFINE CDT command that do not match the equivalent class attributes on your ICHERCDE macro invocation for a class, a warning message is issued to note the attribute differences.

When you issue an RDEFINE CDT command to define a class that already exists in ICHRRCDE, a warning message is issued to remind you that a duplicate entry exists in ICHRRCDE. When you add the class to the dynamic CDT during SETROPTS RACLIST(CDT) or SETROPTS RACLIST(CDT) REFRESH command processing, another warning message is issued to indicate the class definition in the dynamic CDT overrides the definition in the static CDT. If you subsequently delete the entry in the dynamic CDT, the class definition in the static CDT will again be in effect, and another message will indicate this.

Rules:

- If you are replacing a grouping or member class from the installation-defined CDT with a dynamic class, you must specify the equivalent GROUP or

MEMBER operand on the definition of the dynamic class. If the grouping or member class definition does not match, an error message is issued. For example, if your installation-defined class HORSES8 is a grouping class that specifies the member class PONIES8 (MEMBER=PONIES8 is specified on the ICHERCDE macro), then your dynamic class definition for HORSES8 must include the CDTINFO(MEMBER(PONIES8)) operand.

- When you move a grouping or member class from ICHRRUDE to the dynamic CDT, you must define both the grouping and member class to the CDT class before issuing SETROPTS RACLIST(CDT) to build or refresh the dynamic CDT. A grouping class in the dynamic CDT cannot reference a member class in the static CDT. Similarly, a member class in the dynamic CDT cannot reference a grouping class in the static CDT.

See Table 26 for a comparison of the class attributes of the ICHERCDE macro and the corresponding class attributes to specify when you define dynamic class entries in the CDT class.

Table 26. ICHERCDE macro operands and the corresponding operands for the RDEFINE and RALTER commands

ICHERUDE macro operand	Corresponding RDEFINE/RALTER operand
CLASS=	<i>profile-name</i>
CASE=UPPER ASIS	CDTINFO(CASE(UPPER ASIS))
DFTRETC=0 4 8	CDTINFO(DEFAULTTRC(0 4 8))
DFTUACC=ALTER CONTROL UPDATE READ NONE	CDTINFO(DEFAULTTUACC(ACEE ALTER CONTROL UPDATE READ NONE)) ¹
EQUALMAC=YES NO	CDTINFO(MACPROCESSING(NORMAL EQUAL))
FIRST=ALPHA	CDTINFO(FIRST(ALPHA,NATIONAL))
FIRST=NUMERIC	CDTINFO(FIRST(NUMERIC))
FIRST=ALPHANUM	CDTINFO(FIRST(ALPHA,NUMERIC,NATIONAL))
FIRST=ANY	CDTINFO(FIRST(ALPHA,NUMERIC,NATIONAL,SPECIAL))
FIRST=NONATABC	CDTINFO(FIRST(ALPHA))
FIRST=NONATNUM	CDTINFO(FIRST(ALPHA,NUMERIC))
GENERIC=ALLOWED DISALLOWED	CDTINFO(GENERIC(ALLOWED DISALLOWED))
GENLIST=ALLOWED DISALLOWED	CDTINFO(GENLIST(ALLOWED DISALLOWED))
GROUP= <i>grouping-classname</i>	CDTINFO(GROUP(<i>grouping-classname</i>))
ID= <i>number</i>	None. ²
KEYQUAL= <i>nnn</i>	CDTINFO(KEYQUALIFIERS(<i>nnn</i>))
MAXLENX= <i>nnn</i>	CDTINFO(MAXLENX(<i>nnn</i>))
MAXLNTH= <i>nnn</i>	CDTINFO(MAXLENGTH(<i>nnn</i>))
MEMBER= <i>member-classname</i>	CDTINFO(MEMBER(<i>member-classname</i>))
OPER= <u>YES</u> NO	CDTINFO(OPERATIONS(YES <u>NO</u>)) ³
OTHER=ALPHA	CDTINFO(OTHER(ALPHA,NATIONAL))
OTHER=NUMERIC	CDTINFO(OTHER(NUMERIC))
OTHER=ALPHANUM	CDTINFO(OTHER(ALPHA,NUMERIC,NATIONAL))
OTHER=ANY	CDTINFO(OTHER(ALPHA,NUMERIC,NATIONAL,SPECIAL))
OTHER=NONATABC	CDTINFO(OTHER(ALPHA))
OTHER=NONATNUM	CDTINFO(OTHER(ALPHA,NUMERIC))
POSIT= <i>nnn</i>	CDTINFO(POSIT(<i>nnn</i>))
PROFDEF=YES NO	CDTINFO(PROFILESALLOWED(YES NO))
RACLIST=ALLOWED DISALLOWED	CDTINFO(RACLIST(ALLOWED DISALLOWED))
RACLREQ=YES NO	CDTINFO(RACLIST(REQUIRED))

Dynamic CDT

Table 26. ICHERCDE macro operands and the corresponding operands for the RDEFINE and RALTER commands (continued)

ICHERCDE macro operand	Corresponding RDEFINE/RALTER operand
RVRSMAC=YES NO	CDTINFO(MACPROCESSING(NORMAL REVERSE))
SIGNAL=YES NO	CDTINFO(SIGNAL(YES NO))
SLBLREQ=YES NO	CDTINFO(SECLABELSREQUIRED(YES NO))

Notes:

1. If you do not specify the DEFAULTUACC operand, the default is DEFAULTUACC(NONE) which is different from the ICHERCDE default of using the ACEE value.
2. The ID operand is not applicable for use with dynamic CDT.
3. If you do not specify the OPERATIONS operand, the default is OPERATIONS(NO) which is different from the ICHERCDE default of OPER=YES.

Sysplex considerations for the dynamic CDT

You can use the dynamic CDT on systems running z/OS Version 1 Release 6, and later, in a sysplex environment where some systems are downlevel or not using the dynamic CDT.

When RACF is enabled for sysplex communications, RACF propagates the following commands to the rest of the sysplex.

```
SETROPTS RACLIST(CDT)
SETROPTS RACLIST(CDT) REFRESH
SETROPTS NORACLIST(CDT)
```

This propagation simplifies security management for resource classes in the dynamic CDT.

When RACF is enabled for sysplex communications, RACF propagates the commands listed above to the members of the data-sharing group even when the command *fails* on the system where it was issued. If the command fails on any of the member systems, RACF does not back out or undo the command execution from the member systems where the command did not fail. This allows you to use the dynamic CDT in a sysplex environment where some systems are downlevel or are not using the dynamic CDT.

When you move a static class to the dynamic CDT in a sysplex environment and the static class is defined with different options on various systems, you will receive different warning messages on each system. Examine the message log on each peer system when you execute the SETROPTS RACLIST(CDT) REFRESH command to ensure that each execution completed as expected.

Shared system considerations for the dynamic CDT

You can use the dynamic CDT on systems running z/OS Version 1 Release 6, and later, that share the RACF database with systems that are downlevel or not using the dynamic CDT.

When RACF is *not* enabled for sysplex communications but the RACF data base is shared between two or more system, the following commands are not propagated to shared systems.

```
SETROPTS RACLIST(CDT)
SETROPTS RACLIST(CDT) REFRESH
SETROPTS NORACLIST(CDT)
```

These commands do not take effect on shared systems until you issue them on each of those systems, or until the systems are IPLed.

Shared system rules for disallowing generics with dynamic classes

Disallowing generics is supported only on systems running z/OS Version 1 Release 8 and higher. (See also “Defining a dynamic class with generics disallowed” on page 311.) When you share the RACF database with downlevel systems (z/OS Version 1 Release 7 and earlier) and you want to disallow generics, follow these rules.

Rules:

- Always administer a dynamic class that disallows generics from a system running z/OS V1R8 or higher. If you define a dynamic class that disallows generics from a system running z/OS V1R8 or higher, and subsequently modify the dynamic class from a downlevel system that shares the RACF database, your dynamic class might become unusable from your z/OS V1R8 and higher systems.
- Always administer profiles in dynamic classes where generics are disallowed from systems running z/OS V1R8 and higher. If you administer profiles in a dynamic class where generics are disallowed from a downlevel system that shares the RACF database, you might inadvertently activate generic profile processing for that class because generics cannot be disallowed on downlevel systems. This would allow generic profiles to be added in this class from any systems sharing the RACF database.

RRSF considerations for the dynamic CDT

When automatic direction is implemented across two or more systems, the class descriptor tables, including the dynamic classes, should be compatible on all participating systems.

Chapter 9. Protecting Programs

Overview of protecting programs.	321
Program security modes.	323
Simple program protection in BASIC or ENHANCED mode.	324
When a controlled program has an alias name	327
Program control by SMFID in BASIC or ENHANCED mode	327
Maintaining a clean environment in BASIC or ENHANCED mode	327
More complex controls: Using EXECUTE access for programs or libraries (BASIC mode)	329
Migrating from BASIC to ENHANCED program security mode	330
Protecting program libraries	332
Program access to data sets (PADS) in BASIC mode	333
Choosing between the PADCHK and NOPADCHK operands	337
Program access to SERVAUTH resources in BASIC or ENHANCED mode	338
ENHANCED program security mode	339
Program access to data sets (PADS) in ENHANCED mode	339
Using EXECUTE access for programs and libraries in ENHANCED mode	339
When to use MAIN or BASIC	340
Defining programs as MAIN or BASIC.	341
How protection works for programs and PADS	342
How program control works	343
Informational messages for program control	343
Authorization checking for access control to load modules	343
Authorization checking for access control to data sets	344
Processing for execute-controlled libraries	345
Examples of controlling programs and using PADS.	347
Examples of defining load modules as controlled programs	348
Example 1. Protecting programs without using PADS	348
Example 2. Protecting programs that are in several program libraries.	348
Example 3. Using '*****' as the volume serial number.	348
Example 4. Omitting the volume serial number	348
Examples of setting up program access to data sets.	348
Example of setting up an execute-controlled library	349
Example of setting up program control by system ID	350

This topic provides in-depth information on controlling programs, program libraries, and program access to data.

Related information:

- For more information about using RACF to control access to program dumps, see “Controlling Access to Program Dumps” on page 263.
- For information about enabling users to digitally sign program modules and enabling signature verification of program modules, see Chapter 10, “Program signing and verification,” on page 351.

Overview of protecting programs

Program control provides the following functions:

- Simple controls to restrict the ability to execute specified programs by granting users either READ or NONE access through the PROGRAM class, and (when necessary) READ access to the DATASET profile that protects the load library that contains the program.
- More complex controls that can prevent users from copying sensitive programs or viewing the contents of such programs by granting the users either EXECUTE

or NONE access through the PROGRAM class, or (in some cases) EXECUTE to the DATASET profile that protects the library that contains the program. Programs controlled in this way are referred to as *execute-controlled* programs.

- Improved resistance to attacks by malicious users or programs implementing malicious functions (such as Trojan horses) in a z/OS UNIX environment when you define the BPX.DAEMON profile in the FACILITY class and require that the program execution environments for UNIX daemons and servers remain *clean*.
- Program access to data sets (PADS) to allow users to have more access to data sets than they would otherwise have while running specified programs that provide restricted access to the data.
- Program access to SERVAUTH resources to allow access to IP addresses only when executing certain programs.

By defining programs in the PROGRAM class you indicate that you place some amount of trust in their behavior. Although the level of trust can vary, these programs are trusted more than programs created by general users of the system. An environment in which someone has run a program not defined in the PROGRAM class is considered a *dirty*, *unsafe*, or *uncontrolled* environment.

RACF requires a clean environment in functions 2 through 5 above because allowing use of those functions in an uncontrolled environment would make it relatively simple for malicious users with some specific knowledge to bypass the program-related security controls and gain inappropriate access to the data.

Terms to know:

1. When used in this discussion, an *environment* is one of the following:
 - TSO session
 - TSO command invoked by **TSOEXEC** or the IKJEFTSR service
 - Job step in a batch job, started procedure, or started job
 - UNIX address space
2. A *clean* environment is one in which only programs defined in the PROGRAM class have run.
3. A *program* refers to a load module residing in a partitioned data set (PDS) or a program object residing in a program library (PDS/E).

Restrictions:

1. Programs that reside in the UNIX file system are excluded from this discussion. Execution of programs in the UNIX file system is controlled using UNIX security controls (as opposed to RACF PROGRAM profiles), and programs resident in the UNIX file system cannot be used for PADS or program access to SERVAUTH resources.
2. RACF and z/OS cannot protect programs written in the TSO/E CLIST language, PERL, Java, or other interpreted languages.
3. RACF and z/OS can protect programs written in REXX only if they are compiled and link-edited as load modules or program objects.

In making use of program control, you must decide:

- Whether to operate in BASIC (default) or ENHANCED (more secure) program security mode.
- Which programs to define in the PROGRAM class and how to define them (which to some extent depends on the program security mode chosen).
- How to protect the libraries that contain the programs.

See the “Migrating from BASIC to ENHANCED program security mode” on page 330 for migration and other planning considerations.

Program security modes

RACF can operate in:

- BASIC program security mode (default)
- ENHANCED program security mode
- ENHANCED-WARNING program security mode

Compared with BASIC mode, ENHANCED mode offers extra protection from hackers and other malicious users, but requires more work in setting up the PROGRAM profiles that control program protection. It also further restricts the environment in which users can make use of program access to data sets (PADS), program access to SERVAUTH resources, and execute-controlled programs. It optionally provides additional restrictions on the execution of UNIX servers and daemons.

ENHANCED-WARNING mode provides a migration path from BASIC mode to ENHANCED mode. It operates like ENHANCED mode, but when a request occurs that would fail because it does not meet the restrictions for ENHANCED mode RACF checks to see if it would have granted the request if running in BASIC mode. If so, RACF allows the request but issues warning messages and creates SMF records to warn you of the problem. This allows you to fix the problem before completing the migration. See “Migrating from BASIC to ENHANCED program security mode” on page 330 for a procedure to migrate from BASIC to ENHANCED program security mode.

You can specify the mode through the IRR.PGMSECURITY profile in the FACILITY class. Define the profile and specify the APPLDATA operand as:

- 'BASIC' for RACF to operate in BASIC program security mode
- 'ENHANCED' for RACF to operate in ENHANCED program security mode
- Empty, or any value other than 'BASIC' or 'ENHANCED', for RACF to operate in ENHANCED-WARNING program security mode.

If you do not define this profile, RACF operates in BASIC program security mode.

Guideline: If you make use of the program control functions, use ENHANCED program security mode for the extra protection that it provides.

After choosing a program control mode and defining IRR.PGMSECURITY to specify that mode, PROGRAM profiles should be defined. Then, program control functions can be enabled by issuing SETROPTS WHEN(PROGRAM). If you make changes to the PROGRAM profiles, you can make those changes effective by issuing SETROPTS WHEN(PROGRAM) REFRESH. RACF activates your chosen program security mode based on the presence of the IRR.PGMSECURITY profile and the contents of the APPLDATA field in the profile. This is done when you issue either of these commands or during subsequent system initialization (IPL). RACF does not inspect the APPLDATA field for the IRR.PGMSECURITY except during this processing, and does not issue an error message if the profile has an unexpected APPLDATA value. Instead, it runs in ENHANCED-WARNING program security mode.

Note: Any job steps, started procedure steps, or TSO sessions that start after you switch to ENHANCED or ENHANCED-WARNING program security mode

run in that mode. Any that started before you switched, continue to run in BASIC program security mode until they finish.

You can display the program security mode for the system at any time by issuing SETROPTS LIST. The first line of output indicates whether you have activated WHEN(PROGRAM) processing and displays the program security mode.

Simple program protection in BASIC or ENHANCED mode

If you have a need to prevent a user or group from executing a particular program, you can define a profile for that program in the PROGRAM class and issue the PERMIT command to specify an access level of NONE for the program. This simple usage of program control does not depend on making any other PROGRAM definitions or on keeping the environment clean. You can also use this simple form of program control to audit usage of a program. If you only need to audit usage of the program and do not need to control which users can execute it, grant all users READ access and set the AUDIT operand appropriately.

A program protected by a PROGRAM profile is sometimes called a *controlled* program. To protect a program with a PROGRAM profile, use the RDEFINE command and specify the name of the program as the *profile-name*. You must also specify the ADDMEM operand and indicate:

- Name of the library that contains the program (required)
- Volume serial of the DASD volume that contains the library (optional)
- PADCHK or NOPADCHK option (optional; see “Choosing between the PADCHK and NOPADCHK operands” on page 337 for more information.)

The PROGRAM profile can also contain other information, such as the following:

- UACC
- Standard access list
- Conditional access list

Specific and nonspecific profile names: The name of the PROGRAM profile can be completely specified, in which case the profile protects only one program name. This type of PROGRAM profile is known as a *specific* PROGRAM profile because it protects one specific program name. The name of the PROGRAM profile can also end with an asterisk (*), in which case the profile can protect more than one program name. This type of PROGRAM profile is known as a *nonspecific* PROGRAM profile.

Example: A PROGRAM profile named ABC* protects programs whose names begin with ABC (including a program named ABC) and reside in the library specified using the ADDMEM operand unless another profile name matches more characters of the program name.

If you have two PROGRAM profiles named ABC* and ABC, and both profiles specify the name of the library where the ABC program resides, RACF uses the ABC* profile for authorization checking of program ABC, *not* the ABC profile.

- If you want to control the ABC program with a *specific* profile named ABC, you can use one of the following methods:
 - Move the ABC program to a separate library and alter the ABC profile using the ADDMEM operand of the RALTER command to specify the new library and the DELMEM operand to remove the old library. (You will also need to change the way you invoke the ABC program to ensure that the new copy is used.)

- Delete the ABC* profile and define a set of new profiles named ABCx* profiles where *x* is the next character that matches your program names that begin with the characters ABC. For example, if you have programs named ABCJA, ABCJB, ABCLA, and ABCLB, define profiles named ABCJ* and ABCL* to protect them.
- If you want to control the ABC program with a *nonspecific* profile, delete the profile named ABC* and define a profile named AB*. (Before doing this, examine all program names beginning with the characters AB to ensure that this new profile does not authorize unintended access to any additional programs.)

When defining the PROGRAM profile, supply the ADDMEM operand in the following format:

```
ADDMEM('library_name'/optional_volume_serial/optional_PADCHK_or_NOPADCHK)
```

For '*library_name*', specify the data set name of the library that contains the program, such as 'SYS1.LINKLIB'.

You can optionally specify a volume serial, such as 123456, SYSRES, or VOLAAA. If you specify a volume serial in this format, the PROGRAM profile protects the program only when the specified library exists on that named volume.

If you do not want to specify a specific volume serial, you have two choices:

1. Omit the volume serial completely. In this case, RACF ignores the volume serial when examining the PROGRAM profile, and considers it a match if the program resides in that library, regardless of the volume serial where the library resides. For this, you could specify:

```
ADDMEM 'SYS1.LINKLIB'//
```

2. Specify a volume serial of '*****' for a special case where the library exists on the IPL volume (not on an extension of the IPL volume, however). For this, you could specify:

```
ADDMEM 'SYS1.LINKLIB/'*****'
```

Guideline: In general, specify NOPADCHK to simplify your other setup. Refer to “Choosing between the PADCHK and NOPADCHK operands” on page 337 for more information.

For example, a complete ADDMEM specification for a PROGRAM profile might be:

```
ADDMEM('SYS1.LINKLIB'//NOPADCHK)
```

A PROGRAM profile can contain multiple ADDMEM operands, such as:

```
RDEFINE PROGRAM ABC ADDMEM('AAA.LIBRARY1'//NOPADCHK)
RALTER PROGRAM ABC ADDMEM('BBB.LIBRARY1'//NOPADCHK 'CCC.LIBRARY1'//NOPADCHK)
```

You can specify a UACC and an access list for your PROGRAM profile, as you would for other profiles. For the purposes of this discussion, remember that you should be using access values of NONE or READ, rather than EXECUTE. See “More complex controls: Using EXECUTE access for programs or libraries (BASIC mode)” on page 329 for more information.

Programs reside in program libraries that can be for public use (those in the system link list) or for limited private use (accessed through JOBLIB or STEPLIB, or through the TSO/E CALL command specifying the data set name). To restrict user's ability to run programs, you might need to protect the program library so

the user cannot read from it. In some cases you do not need to provide special protection for the program library, other than ensuring that general users cannot update it.

Guideline: Restrict UPDATE access to libraries containing controlled programs, just as you restrict UPDATE access to APF-authorized libraries.

“Protecting program libraries” on page 332 discusses the ways to protect the two types of libraries since there might be cases where you need to do this.

When defining your PROGRAM profiles, also consider the following guidelines:

Guidelines:

1. If the program you are protecting runs APF-authorized or if you specify the program in the conditional access list to use PADS, you generally do not need to prevent the user from reading the library that contains the program. If the user has READ access to the library, he can copy the program to a different library. However, the copy will not execute successfully because it does not come from an APF library and, therefore, will not run with APF authority. Additionally, PADS control will not consider the copy a controlled program.
2. If the program you are protecting does not run APF-authorized and you do not intend to use it for PADS, you might want to prevent the user from copying it to another library and executing it from there. However, this is probably only important if the program itself contains sensitive data or algorithms. If a program does not contain sensitive data or algorithms, does not run APF-authorized, and is not used for PADS, do not control its use at all. Instead, consider controlling access to the data that the program uses.

You also should consider the following rules when defining your PROGRAM profiles:

Rules:

1. The profiles protect a program only if it resides in the library specified in the ADDMEM operand.
2. If you have multiple libraries that contain the program, and the libraries have different data set names, multiple ADDMEM operand specifications are necessary if you want to protect all copies of the program.
3. You cannot restrict access to programs that reside in the system link pack area (PLPA, MLPA, FLPA, dynamic LPA).
4. With a multiple-user address space (such as CICS Transaction Server), if one user loads a program then another user in the same address space can also execute the program while it remains resident.

Restrictions:

1. Some system functions bypass normal MVS contents supervision processing. IMS has some functions that operate this way, for example. RACF program control does not work for programs accessed by such functions, because the system invokes the RACF program control functions only when processing a request to LINK, LOAD, XCTL, or ATTACH a program. RACF program control also will not work for programs loaded from z/OS UNIX file systems, but you can still control such programs using UNIX functions such as permission bits and access control lists (ACLs), that work with RACF.
2. All profiles in the PROGRAM class are discrete profiles. GENERICOWNER is not supported for the PROGRAM class. Even though profiles ending in an

asterisk (*) are allowed in this class, they are not generic profiles, but a special form of discrete profile. That's why we use the terms *specific* and *nonspecific* when discussing PROGRAM profiles, as we mentioned previously.

3. WARNING mode is not supported for PROGRAM profiles.
4. You can specify NOTIFY and auditing for profiles in the PROGRAM class, and for the PROGRAM class itself. However, RACF does not maintain access statistics for PROGRAM profiles.

When a controlled program has an alias name

When a controlled program has an alias (an alternate name that can be used to execute it), define both the real name and the alias name. This might require additional PROGRAM profiles. For example, to control the use of the DELUSER command and its associated alias DU, and also authorize only the SECADMIN group to use them, issue the following commands.

```
RDEFINE PROGRAM DELUSER UACC(NONE) ADDMEM('SYS1.LINKLIB'//NOPADCHK)
RDEFINE PROGRAM DU      UACC(NONE) ADDMEM('SYS1.LINKLIB'//NOPADCHK)

PERMIT DELUSER ID(SECADMIN) ACCESS(READ) CLASS(PROGRAM)
PERMIT DU      ID(SECADMIN) ACCESS(READ) CLASS(PROGRAM)
```

Program control by SMFID in BASIC or ENHANCED mode

Program control by system identifier provides a way to restrict access to a program based on system identifier (SMFID). The SMFID is the SID value specified in the active SMFPRMxx member of your system parameter library, such as SYS1.PARMLIB.

To set up program control by system ID, create a conditional access list for the PROGRAM profile that protects the program. To ensure no access to the profile in general, specify UACC(NONE), or specify ID(*) ACCESS(NONE) on the PROGRAM profile. Then, permit users on selected systems using WHEN(SYSID(*system-id*)) with the ID and ACCESS operands on the PERMIT command:

```
PERMIT profile-name CLASS(PROGRAM) ID(user or group or *) ACCESS(READ)
      WHEN(SYSID(system-identifier))
```

This restricts the specified users or groups to executing the program only on a system that has a matching system identifier.

Maintaining a clean environment in BASIC or ENHANCED mode

As previously mentioned, several functions require a clean or controlled program environment:

- Use of PADS
- Use of program access to SERVAUTH resources
- Use of EXECUTE access for programs or libraries
- Improved UNIX security through the definition of FACILITY profile BPX.DAEMON

A *program environment* consists of a job step in a batch job, a started procedure or job, a user's TSO session, or a UNIX address space. In TSO, you can also create a separate program environment by invoking a TSO command using the TSO/E TSOEXEC command or the underlying IKJEFTSR programming service.

A *clean* or *controlled* environment indicates that the user has run only programs defined as controlled programs. You define programs through the PROGRAM class in RACF, as shown earlier. You can also define programs that reside in the UNIX file system as controlled programs, by using the UNIX **extattr** command with the **+p** option. Refer to *z/OS UNIX System Services Planning* for more information.

Guidelines:

1. To simplify the work of keeping a user's environment clean, define certain libraries using the PROGRAM profile * or **, rather than trying to define each of the programs in the libraries individually. Also, use PROGRAM ** rather than PROGRAM *. Just as with generic profiles in other classes, using ** enables you to list just that profile when you want it with the RLIST command. If you define PROGRAM *, you will list all profiles in the PROGRAM class when you issue the RLIST command. This might provide several listings and make it more difficult for you to find the profiles you are most interested in.
2. As a starting point for defining a clean environment, examine your system link list and define PROGRAM ** entries for the IBM supplied libraries in the link list to ensure that RACF considers all the programs in those libraries controlled. You might also want to add other supplied libraries.

Examples: (Note that the following data sets names are only examples and might be different in your installation.)

```
RDEFINE PROGRAM ** ADDMEM('SYS1.LINKLIB'//NOPADCHK) UACC(READ)
RALTER PROGRAM ** ADDMEM('SYS1.MIGLIB'//NOPADCHK)
RALTER PROGRAM ** ADDMEM('SYS1.CMDLIB'//NOPADCHK)
RALTER PROGRAM ** ADDMEM('cee.version.SCEERUN'//NOPADCHK)
RALTER PROGRAM ** ADDMEM( +
    'TCPIP.SEZALOAD'//NOPADCHK +
    'TCPIP.SEZATCP'//NOPADCHK +
    'db2.DSNLOAD'//NOPADCHK +
    'db2.DSNEXIT'//NOPADCHK +
    'ftp.userexits'//NOPADCHK)
```

3. If you include SYS1.LINKLIB in PROGRAM ** or PROGRAM *, you should define specific profiles for programs ICHDSM00 and IRRDPI00, two programs that RACF ships in SYS1.LINKLIB and that you probably do not want available to all users. Refer to *z/OS Security Server RACF System Programmer's Guide* for a description of IRRDPI00, and to *z/OS Security Server RACF Auditor's Guide* for a description of ICHDSM00, which should help you decide which users to authorize for these programs.

```
RDEFINE PROGRAM ICHDSM00 ADDMEM('SYS1.LINKLIB'//NOPADCHK) UACC(NONE)
RDEFINE PROGRAM IRRDPI00 ADDMEM('SYS1.LINKLIB'//NOPADCHK) UACC(NONE)
```

```
PERMIT ICHDSM00 CLASS(PROGRAM) ID(authorized IDs) ACCESS(READ)
PERMIT IRRDPI00 CLASS(PROGRAM) ID(authorized IDs) ACCESS(READ)
```

4. Specify UACC(READ) for PROGRAM ** or PROGRAM *. With these definitions, you are only trying to keep the environment clean, and are not actually trying to control which users can run programs. Using a value other than READ for UACC on this profile can cause system problems. To avoid some of these problems, RACF grants READ authority when all of the following conditions are true:
 - A user loads a program from SYS1.LINKLIB
 - The program is protected by PROGRAM ** or PROGRAM *
 - The access request is processed using the profile values UACC(NONE) or ID(*) with ACCESS(NONE)
5. If you have users with the RESTRICTED attribute and want to allow them to execute programs in the clean or controlled program environment, you must specifically authorize them for protected resources in the PROGRAM class. (A

UACC of READ does not allow a restricted user to access a RACF-protected resource. See “Defining restricted user IDs” on page 91.)

Tips:

1. For the purposes of keeping the environment clean, you do not need to worry about defining programs in the system link pack area (LPA, PLPA, FLPA, MLPA, dynamic LPA) because RACF always considers those programs controlled.
2. If a user tries to do something that requires a clean environment and RACF disallows that action because the user has a dirty environment, RACF issues messages to the job log or system log describing why the problem occurred.

More complex controls: Using EXECUTE access for programs or libraries (BASIC mode)

As discussed above using access levels of READ or NONE to allow or restrict access to programs is a simple form of program control. However, in some cases you might have programs that contain sensitive data (such as passwords or PIN numbers) or algorithms. While you might want to let some users execute those programs, you might not want them to examine the data or algorithms contained within the programs.

In these cases, consider using an access level of EXECUTE for the PROGRAM profile, and possibly an access level of EXECUTE for the library that contains the programs. Programs protected this way are called *execute-controlled*. This topic discusses the use of EXECUTE access when running in BASIC program security mode. Using EXECUTE in ENHANCED program security mode is discussed in “Using EXECUTE access for programs and libraries in ENHANCED mode” on page 339.

If you need to use EXECUTE access, you must ensure that the users running programs do so in a clean environment. Further details on setting up a clean environment for your users is discussed in “Maintaining a clean environment in BASIC or ENHANCED mode” on page 327. RACF requires a clean environment because, otherwise, a user could write his own program that would load the execute-controlled program into storage and dump its contents to a print file or just copy it to another file of the user's choosing. The user could then examine the program contents and see the data you had wanted to protect. Since RACF requires a clean environment for use of EXECUTE access, a user cannot write his own program to do this, because his program is not controlled (not defined by a PROGRAM profile) and would make the environment become dirty, preventing subsequent access to execute-controlled programs.

You can specify an access level of EXECUTE on the PROGRAM profile for the program that contains the sensitive data or algorithm. You can also specify EXECUTE as an access level for the library containing the program. In either case, when the user attempts to run the execute-controlled program, RACF prevents the loading of the module except into a clean environment. Once all execute-controlled modules the user has run have completed execution and the system has removed them from storage, RACF allows the environment to become dirty if the user then tries to run a non-controlled program.

To decide whether to use EXECUTE for only the PROGRAM profile or also for the DATASET profile that protects the program's library, you must consider certain aspects of the library. See “Protecting program libraries” on page 332 for more information.

Migrating from BASIC to ENHANCED program security mode

With ENHANCED-WARNING mode, RACF ensures that programs accessing data sets through PADS, accessing SERVAUTH resources by programs, or running execute-controlled programs meet the added restrictions of ENHANCED mode. However, if they do not meet the added restrictions, RACF still allows the access if it would have worked in BASIC mode. This allows you to test your setup to make sure it is suitable for ENHANCED mode while continuing to operate like BASIC mode while you adjust your profiles.

Guideline: Use ENHANCED-WARNING program security mode as part of your implementation of ENHANCED program security mode.

When you start this migration, you will have some profiles defined in the PROGRAM class but probably none of them specify APPLDATA('MAIN') or APPLDATA('BASIC') as those specifications do not mean anything in BASIC program security mode. You probably do not have the IRR.PGMSECURITY profile defined in the FACILITY class, or else you have it defined but specified APPLDATA('BASIC').

To begin your migration:

1. Begin figuring out which programs you must define as MAIN or BASIC. You can do this by examining your DATASET and SERVAUTH profiles to see which ones have conditional access lists that specify WHEN(PROGRAM(*program-name*)). To simplify this task, consider using database unload (IRRDBU00) and looking for the type 0402 and 0507 records. (Refer to *z/OS Security Server RACF Macros and Interfaces* for the description of these records).
2. From the type 0402 records for DATASET profiles, select the ones that have DSACC_CATYPE=PROGRAM and find the program name in DSACC_CANAME. These programs are candidates for the MAIN or BASIC attribute.
3. From the type 0507 records for SERVAUTH profiles, select the ones that have GRCACC_CATYPE=PROGRAM and find the program name in GRCACC_CANAME. These programs are candidates for the MAIN or BASIC attribute.
4. For each program (for example, program Y) that you find, determine if users execute program Y, or if they execute some other program (for example, program X) that in turn executes Y. In the first case, you probably only have Y in the conditional access list, and you would define Y as a MAIN or BASIC program. In the second case, both X and Y are in the conditional access list, so you should define X as a MAIN or BASIC program.
5. For each of those programs, determine whether the program needs to be run in batch, TSO, or both. If the program only needs to be run in batch, you can define the program as MAIN. If program needs to be run in TSO or in both batch and TSO, you must consider how the users run the programs in TSO. If the users use the TSO/E TSOEXEC command to run the programs, or run them from another program that uses IKJEFTSR to invoke them, you can define the programs as MAIN. If this is not the case, you must define the program as BASIC or find a way for the users to invoke them through TSOEXEC or IKJEFTSR. If these are not possible, you might need to consider the more difficult option of redesigning the programs to work with IKJEFTSR.
6. After you gather your list of programs that you will define with the MAIN or BASIC attribute, use the RLIST command to determine whether you have the programs defined with specific profiles (such as PROGRAM XYZ) or if you have them defined with nonspecific profiles (such as PROGRAM XY* or PROGRAM **). If

the programs have specific profiles, the profiles can be modified using the RALTER command to specify APPLDATA('MAIN') or APPLDATA('BASIC'). However, if you have protected the programs with nonspecific profiles, you must use the RDEFINE command to define a new specific profile for each of the programs you need to define as MAIN or BASIC.

Once these steps are complete you should:

1. Make a similar examination of IRRDBU00 output, looking at the records that indicate execute-controlled libraries:
 - Type 0400 records with a DSBD_UACC value of EXECUTE
 - Type 0402 records with a DSCACC_ACCESS value of EXECUTE
 - Type 0404 records with a DSACC_ACCESS value of EXECUTE

Examine the programs in those libraries to see which you need to define as MAIN or BASIC, using similar criteria as used for PADS.

2. Look at the records that indicate execute-controlled programs,
 - Type 0500 records with GRBD_CLASS_NAME of PROGRAM that have GRBD_UACC of EXECUTE
 - Type 0505 records with GRACC_CLASS_NAME of PROGRAM that have GRACC_ACCESS of EXECUTE

Examine the programs in those libraries to see which you need to define as MAIN or BASIC.

When this is complete, you can switch to ENHANCED-WARNING mode to find out if you have any other changes that must be made. To switch to ENHANCED-WARNING mode:

1. Use the RDEFINE command to define IRR.PGMSECURITY profile in the FACILITY class, and specify an APPLDATA value other than ENHANCED or BASIC. For example:

```
RDEFINE FACILITY IRR.PGMSECURITY APPLDATA('ENHWARN')
```

2. Issue the SETROPTS REFRESH command to change modes.

```
SETROPTS WHEN(PROGRAM) REFRESH
```

To ease migration from BASIC to ENHANCED program security mode, the mode switch does not affect systems running any release earlier than z/OS V1R4. It also does not affect jobs, started tasks, or TSO sessions that are already running. For this reason, you should IPL the system at least once while in ENHANCED-WARNING mode to ensure that you test any jobs, started tasks, and TSO users that started before you migrated from BASIC to ENHANCED program security mode.

While running in ENHANCED-WARNING mode, you might receive messages ICH427I or ICH430I to indicate the need for further necessary changes. After receiving the messages, making the relevant changes, and allowing a sufficient test period of running in ENHANCED-WARNING mode without getting further messages, you can switch to ENHANCED program security mode. To do this:

1. Modify the APPLDATA value for the IRR.PGMSECURITY profile by issuing:

```
RALTER FACILITY IRR.PGMSECURITY APPLDATA('ENHANCED')
```

2. Change modes by issuing:

```
SETROPTS WHEN(PROGRAM) REFRESH
```

Again, the mode switch does not affect systems running a release earlier than z/OS V1R4. It also does not affect any jobs, started tasks, or TSO sessions that are

already running. So, again, you must IPL the system to fully implement the change. You should not have any problems as a result of this IPL, because you have already IPLed once in ENHANCED-WARNING mode and subsequently fixed any problems that caused RACF messages.

Guideline: If you have several systems, consider having a SPECIAL user logged on to TSO on one of them while you IPL to fix any unexpected problem that might arise.

Protecting program libraries

Program libraries can be for public use or for private (limited) use. You designate a set of libraries as public by placing the libraries in the system link list concatenation, which is SYS1.LINKLIB and any program libraries concatenated to SYS1.LINKLIB through the use of the LNKLISTxx member of SYS1.PARMLIB.

A private load library is one that is not in the system link list or one that is explicitly accessed as a private library (even if in the system link list) through:

- A JOBLIB, STEPLIB DD, or other form of tasklib
- A TSO/E CALL command of the form:

```
CALL 'library_name(program_name)'
```

For programs in a system link list library, the user generally does not need access to the library itself, and you could grant the user the following access authorities:

- READ: if the user is authorized to examine the content of programs or copying programs from the library
- NONE: if the user is not authorized to examine the content of programs or copy them.

Note: Users do not need access to libraries in the link list in order to run programs from them if they allow the system to load their programs from the link list itself. However, users need access to any library referenced as a private library (for example, using a JOBLIB, STEPLIB, or the TSO/E CALL `'library-name(program_name)'` command). Even if you have users issuing the TSO/E CALL command, you can still grant NONE authority to the library if they use a different form of the command, `CALL *(program_name)`. This command instructs the system to find the program in the LNKLIST or link-pack area without specifically accessing the library itself. If the users cannot use that form of CALL, or need to reference the library as part of JOBLIB or STEPLIB, you must treat the library as a private library if you do not want the user inspecting the library contents.

To protect a private library from a user viewing its content or copying programs from it, grant the user EXECUTE authority to the library itself through the DATASET profile that protects the library. For example, if you have a library named 'AAA.LIBRARY1', you could issue either of the following examples:

Examples:

1. ADDSD 'AAA.LIBRARY1' UACC(EXECUTE)
2. ADDSD 'AAA.LIBRARY1' UACC(NONE)
PERMIT 'AAA.LIBRARY1' ID(*) ACCESS(EXECUTE)

When EXECUTE authority is the highest access level that users have to a private load library, the library is known as an execute-controlled library. If some users

have EXECUTE authority, and some have READ authority, the library is execute-controlled for some users and not for others.

Guideline: In general, grant READ access rather than EXECUTE unless you have a strong need to prevent users from viewing the contents of a program library. Using EXECUTE requires that you keep the users' program execution environments clean, and requires more administrative effort and restrictions on how the users can access programs from the libraries.

Restriction: If you want EXECUTE restrictions to apply to a user who has OPERATIONS authority, you must explicitly PERMIT that user or one of the user's groups to the DATASET profile with EXECUTE authority. UACC(EXECUTE) or ID(*) ACCESS(EXECUTE) does not make a library execute-controlled for a user with OPERATIONS authority.

Program access to data sets (PADS) in BASIC mode

Program access to data sets allows users or groups of users to access data sets with higher authority than they would normally have, but only while running a specified program. This is useful when using a program that in some way restricts the user's view of the data, by applying additional validation to some action the user wants to take.

To set up program access to data sets, create a conditional access list for the data set profile protecting the data sets. To do this, specify WHEN(PROGRAM(*program_name*)) with the ID and ACCESS operands on the PERMIT command. This specification grants the higher access only while the users run that program.

Restriction: Specifying ALTER in a conditional access list usually provides authority no greater than UPDATE (for non-VSAM data sets) or CONTROL (for VSAM data sets). Specifically, ACCESS(ALTER) with WHEN(PROGRAM(...)) does not allow users to delete or allocate the data set through JCL. Deletion or allocation only works through PADS when the program internally performs the deletion or allocation itself by invoking the appropriate system functions, but this is not typical behavior for most programs.

To understand which programs to specify in the conditional access list you need some information about how the user invokes the program and how the program operates. Several cases are illustrated at a high-level. Some of these cases are complex because of the rules that RACF must enforce in order to ensure a secure environment. Therefore, you might need to know more about the design of an application or the way a TSO user invokes a program than you already know. Such cases are described in greater detail but you might want to involve a systems programmer to evaluate them.

1. The user invokes the program PROG1 through JCL:

```
//stepname EXEC PGM=PROG1
//ddname DD DSN=some.dataset,DISP=SHR or OLD or MOD
```

Program PROG1 issues the OPEN for some.dataset itself. In this case, make sure that you have defined PROG1 in the PROGRAM class as a controlled program and specified PROG1 in the DATASET class on the conditional access list:

```
RDEFINE PROGRAM PROG1 UACC(READ)
ADDSD 'some.dataset' ACCESS(NONE)
PERMIT 'some.dataset' ID(userid or *) WHEN(PROGRAM(PROG1)) Accessories or UPDATE)
```

For the ID operand, you can supply a specific user ID or group name, or you can specify * to indicate that any user allowed to run the program gets that access level if the standard access list did not grant a sufficient security level. If you define PROG1 with a specific PROGRAM profile, such as PROGRAM PROG1, and provide a specific access list for that profile, you might want to use ID(*) in the conditional access list so you have only one access list (PROGRAM PROG1) to maintain. If you define PROG1 through PROGRAM ** or if you grant UACC(READ) or ID(*) ACCESS(READ) to PROGRAM PROG1, you might want to supply a specific user ID or group name in the conditional access list for some.dataset.

2. The user invokes the program (PROG1) at the TSO/E READY prompt:
 - Directly as a TSO command using the TSO/E CALL command
 - Through a REXX exec that uses one of the following REXX statements:
 - address LINKMVS
 - address LINKPGM
 - address ATTACH
 - address ATTCHMVS
 - address ATTCHPGM

PROG1 then issues the OPEN itself.

Keeping a clean environment is generally harder to manage in TSO than in batch. As a result, you must take more care with the definition of PROGRAM ** than for the batch case. However, assuming that you have kept the user's environment clean by defining the appropriate programs and libraries, this case is the same as the batch case above and it is not described further.

Guideline: For the use of CALL or the REXX functions, make sure you use NOPADCHK when defining the entries in PROGRAM **. If you use PADCHK, you might need to define additional programs in the conditional access list.

3. The user invokes the program (PROG1) under ISPF:
 - Directly as a TSO command or using the TSO/E CALL command
 - Through the ISPF SELECT CMD(PROG1) or SELECT PGM(PROG1) functions
 - Through a REXX exec that uses one of the following REXX statements:
 - address LINKMVS
 - address LINKPGM
 - address ATTACH
 - address ATTCHMVS
 - address ATTCHPGM

PROG1 then issues the OPEN itself.

This case is very similar to case 2 above. However, it raises the additional possibility that the user is running in ISPF split-screen mode. In split-screen mode, the user might have initiated several programs and they might all be active at the same time. Suppose that the user has split his ISPF screen, and has program PROGA active on the first screen while trying to run PROG1 on the second screen. In this case, in order for PADS to work for PROG1, PROGA must be defined to RACF, as well. If you defined it with the NOPADCHK attribute, you can simply specify PROG1 in the conditional access list as you did for cases 1 and 2 above. However, if you defined it with PADCHK, you must have a second conditional access list entry granting PROGA authority to the data set. For this situation, you would issue the following commands.

```
RDEFINE PROGRAM PROG1 UACC(READ)
RDEFINE PROGRAM PROGA UACC(READ)
ADDSD 'some.dataset' ACCESS(NONE)
```

```
PERMIT 'some.dataset' ID(userid) WHEN(PROGRAM(PROG1)
ACCESS(READ or UPDATE)
PERMIT 'some.dataset' ID(userid or *) WHEN(PROGRAM(PROGA)
ACCESS(READ or UPDATE)
```

4. The user invokes PROG1 under TSO as above (cases 2 or 3), but you cannot keep his environment clean. For example, perhaps the user must run programs that you do not want to define as controlled programs because you do not trust them. In that case, when the user runs such programs the environment becomes dirty, and subsequently he cannot invoke PROG1 in a normal fashion if you want PADS to work.

If you have this situation, and if PROG1 does not need to invoke ISPF services through ISPLINK, you can still allow use of PADS by having the user run PROG1 through the TSO/E TSOEXEC command or (from another program) by the TSO/E IKJEFTSR callable service. Both of these mechanisms can create a new, temporary program environment that is clean and safe to use with PADS. The user might invoke PROG1 by issuing TSOEXEC PROG1 or TSOEXEC CALL *(PROG1) or some similar operation (such as a REXX exec or CLIST). You can then specify PROG1 in your conditional access list as you did for cases 1 and 2 above. Note that for this case, even if the user is using ISPF split-screen mode, you do not need to worry about putting other programs in the conditional access list.

5. The user invokes PROG1, and PROG1 invokes another program PROG2, and PROG2 OPENS the data set.

Assumptions:

- a. You have defined both PROG1 and PROG2 as controlled programs using the NOPADCHK attribute.
- b. PROG1 invokes PROG2 through the MVS LINK or ATTACH services. If PROG1 issues MVS LOAD for PROG2, you just define PROG1 in the conditional access list (allowing you to skip Step 6 below). Conversely, if PROG1 invokes PROG2 through the MVS XCTL service, you just define PROG2 in the conditional access list (allowing you to skip Step 6 below).
- c. The user invoked PROG1 through some function that uses the MVS ATTACH service:
 - JCL
 - Directly as a TSO command
 - Through TSOEXEC or IKJEFTSR service
 - Through ISPF SELECT CMD(PROG1),
 - Through one of the following REXX statements:
 - address ATTACH
 - address ATTCHMVS
 - address ATTCHPGM
6. Considering these assumptions, you have two ways of specifying your conditional access list:
 - a. Since PROG2 issues the OPEN, you can specify WHEN(PROGRAM(PROG2)). You do not need to mention PROG1 in the conditional access list unless you defined PROG1 with PADCHK.
 - b. Starting with z/OS Version 1 Release 4, you can specify WHEN(PROGRAM(PROG1)). You do not need to mention PROG2 in the conditional access list unless you defined PROG2 with PADCHK.

Note: With programs written in IBM's C, C++, COBOL, or PL/I, you can usually specify the name of the main program in the conditional access list.

Rules:

1. When you are creating an entry in a conditional access list, the program name you specify cannot contain any generic characters. For example, if you specify `WHEN(PROGRAM(*))`, `WHEN(PROGRAM(IKJ*))`, or `WHEN(PROGRAM(ABC00%))`, the entry does not grant any authority. You must specify the exact program name. For more information, refer to *z/OS Security Server RACF Command Language Reference*.
2. In certain cases, if you have a program (such as PROG1) that runs under ISPF and uses the ISPF LMOPEN service to open a data set, you can grant access using PADS. In order to do this, the user's ISPF dialog must invoke PROG1 using `SELECT PGM(PROG1)`. PROG1 can then use ISPLINK to invoke LMOPEN. You must then specify `WHEN(PROGRAM(PROG1))` in the conditional access list.
3. Program access to data sets does not allow different programs with the same name to exist in different libraries requiring different access levels. For example, if you have a program PROGA in library 'load.library1' and also have a program PROGA in 'another.load.library', there would be no distinction between these programs in the conditional access list.
4. ALTER access authority in a conditional access list does not allow the creation or deletion of the data set through JCL. To create or delete a particular data set while running a particular program, and if the data set is to be allocated through JCL, do not grant ALTER authority through PADS. At the time the system creates or deletes the data set through JCL, the program specified in the JCL is not running, and PADS cannot work. You can only allow the creation or deletion of a data set through PADS if the program asks the system to allocate or delete the data set during execution, which is not typical of normal program behavior.

To allow the allocation or deletion of data sets through PADS, write an application to use dynamic allocation (SVC99) to allocate a data set rather than allocate it using JCL. The creation of the data set while running the new program can be allowed, and the new program can then invoke the original application program.

Note: As mentioned in case 5 above, beginning with z/OS V1R4, you have more flexibility in specifying programs in a conditional access list. To explain this, some familiarity with certain MVS technical terms is necessary. Generally, programs run under MVS *tasks*. A program running in one task can *attach* a subtask (also known as a *child* task) using the MVS ATTACH service. A program can also invoke another program within the same task (rather than a subtask) using the MVS LINK service. MVS represents a task by a control block called a TCB, and it represents a program running in a task (TCB) with a program request block (PRB). As a result, if a program invokes another program through LINK, you now have one task (TCB) with two programs (PRBs).

When considering what program to specify in the conditional access list, you can use either the program issuing the OPEN (*current* PRB, in MVS terms) or you can specify one of the following:

1. The program represented by the first PRB for the current task (generally the first program run in the task, unless that program used the MVS XCTL service to transfer control to another program)

2. The program represented by the first PRB for the current task's parent task, or the parent task's parent, up to the job step task or the task established by TSOEXEC or IKJEFTSR.

Consequently, if:

1. The user executes PROG1
2. PROG1 LINKs to PROG2
3. PROG2 issues the OPEN

you can specify PROG2 or PROG1 in the conditional access list.

If:

1. The user executes PROG1
2. PROG1 LINKs to PROG2
3. PROG2 ATTACHes PROG3
4. PROG3 LINKs to PROG4
5. PROG4 issues the OPEN

you can specify:

- PROG4 (program issuing OPEN)
- PROG3 (first PRB in current task)
- PROG1 (first PRB in parent task)

Remember, this flexibility exists only starting with z/OS V1R4. Prior to that you would have to specify the program that issues the OPEN.

Choosing between the PADCHK and NOPADCHK operands

With the RDEFINE and RALTER commands for PROGRAM profiles, you can also specify PADCHK or NOPADCHK with the ADDMEM operand. Your choice affects how PADS operates, and which programs you must specify in the conditional access list for a data set when using PADS.

During PADS processing, RACF looks at the program that issued the OPEN for a data set and at other programs executing in the user's program environment. For example, in a TSO environment, when a user runs a program, such as PROG1, other programs will most likely be running concurrently (including such programs as ISPF and various parts of TSO/E). When RACF makes its decision to allow access through PADS, you must have one program in the conditional access list. This can either be the program that issued the OPEN or a *higher* program in the execution hierarchy (as mentioned before). Additionally, if the user has any other non-LPA programs active, and you defined those programs with PADCHK, you must include them in the conditional access list as well.

RACF also checks the PADCHK/NOPADCHK status of a program when a user tries to run a new program. RACF checks if the user has any data sets already open using PADS. If so, and if you define the new program with PADCHK, RACF ensures that the program is included in the data set's conditional access list before allowing the user to run the program.

PADCHK is the default when you define a PROGRAM to RACF or when you create a new ADDMEM entry for an existing PROGRAM profile.

Guidelines:

Program control

1. If you are defining a program that you trust to operate in a safe manner and not attempt to violate security, specify NOPADCHK to help minimize the size of your conditional access lists and the work you need to do to administer them. Use NOPADCHK for the PROGRAM ** or PROGRAM * profiles and for any other cases where you trust a program to access only the data it should. PADCHK might be most appropriate for user-written programs that are not completely trusted. This includes the case where you are willing to call them *controlled* and define them with PROGRAM profiles so they can use PADS, but you want them usable only with data sets you have specifically authorized them to. You do not trust them to function appropriately in an environment with other programs running that also make use of PADS.
2. For best results, do not mix PADCHK and NOPADCHK definitions in the same PROGRAM profile. When some members of a PROGRAM profile have been defined with PADCHK and some with NOPADCHK, RACF uses PADCHK for all members.

Program access to SERVAUTH resources in BASIC or ENHANCED mode

You can allow users to access IP addresses only when executing certain programs when you protect the names of network security zones (containing IP addresses) using SERVAUTH class resources. For example, when you control access to network security zones, you can permit network administrators to access certain zones only when using the **ping** and **traceroute** commands. For more information about using SERVAUTH resources to control access to network security zones, see *z/OS Communications Server: IP Configuration Guide*.

To set up program control for a SERVAUTH resource (representing a network security zone), create a profile in the SERVAUTH class specifying UACC(NONE), or specify ID(*) ACCESS(NONE) to ensure no access by general users. Then, permit certain users using WHEN(PROGRAM(*program-name*)) with the ID and ACCESS operands on the PERMIT command:

Example:

```
RDEFINE SERVAUTH resource-name UACC(NONE)
PERMIT resource-name CLASS(SERVAUTH) ID(user or group or *) ACCESS(READ)
    WHEN(PROGRAM(program-name))
```

This example permits the specified users or groups to access network security zones protected by SERVAUTH resources only when executing the specified program or command.

Program access to SERVAUTH resources in ENHANCED program security mode operates much the same as it does in BASIC program security mode, with one exception. RACF allows program access to SERVAUTH resources to operate in ENHANCED program security mode only when one of the following is true:

- The program that established the current program environment has the MAIN attribute
- The current program or the first program executed in the current or a parent MVS task has the BASIC attribute

Note: For checking MAIN programs, the environment is considered *established* by the initial program executed in the job step, or the initial program executed by TSOEXEC or the IKJEFTSR service, or the initial UNIX program **exec()**ed or **spawn()**ed (non-local case only).

As with program access to data sets, you must maintain a clean environment to control program access to SERVAUTH resources. (For details, see “Maintaining a clean environment in BASIC or ENHANCED mode” on page 327.) Unlike program access to data sets, the PADCHK/NOPADCHK operands have no meaning and are ignored.

ENHANCED program security mode

ENHANCED program security mode provides better security for the use of PADS, program access to SERVAUTH resources, execute-controlled programs, and optionally for UNIX servers and daemons.

Rules:

1. When you choose to run in ENHANCED program security mode, you must identify the programs that you expect users to execute that make use of PADS or program access to SERVAUTH resources, or run execute-controlled programs.
2. You must identify those programs to RACF as either MAIN (preferred) or BASIC programs to indicate your higher level of trust in the way they operate. RACF restricts the use of PADS, program access to SERVAUTH resources, and execute-controlled programs to a program environment established by one of those programs. This provides a more controlled, or restricted, environment for the use of PADS, program access to SERVAUTH resources, and execute-controlled programs. This further ensures that malicious users cannot misuse the system to inappropriately gain access to protected data.

Program access to data sets (PADS) in ENHANCED mode

This topic addresses *only* the differences between using PADS running in ENHANCED program security mode and PADS running in BASIC program security mode. Refer to “Program access to data sets (PADS) in BASIC mode” on page 333 for additional information.

PADS in ENHANCED program security mode operates the same as PADS in BASIC program security mode, with one exception. RACF allows PADS to operate in ENHANCED program security mode only when one of the following is true:

- The program that established the current program environment has the MAIN attribute
- The current program or the first program executed in the current or a parent MVS task has the BASIC attribute

Note: For checking MAIN programs, the environment is considered *established* by the initial program executed in the job step, or the initial program executed by TSOEXEC or the IKJEFTSR service, or the initial UNIX program `exec()`ed or `spawn()`ed (non-local case only).

Using EXECUTE access for programs and libraries in ENHANCED mode

This topic addresses *only* the differences caused by running in ENHANCED program security mode. Refer to “More complex controls: Using EXECUTE access for programs or libraries (BASIC mode)” on page 329 for additional information.

Just as with PADS, ENHANCED program security mode puts additional restrictions on the use of execute-controlled programs. It does not matter whether

they are execute-controlled because the user has EXECUTE via a PROGRAM profile or via a DATASET profile; RACF treats both forms of execute-control the same for this purpose.

When running in BASIC program security mode, RACF allows access to execute-controlled programs only when the UACC or access list allowed the access and the user had a clean (controlled) program environment. When running in ENHANCED program security mode, just as with PADS, RACF has an additional requirement. One of the following must be true:

- The program that established the current program environment has the MAIN attribute
- The current program or the first program executed in the current or a parent MVS task has the BASIC attribute

When to use MAIN or BASIC

When considering whether to define a controlled program as a MAIN program, you should choose one for the following:

- Programs that the user executes directly using JCL
- Programs that the user executes through the TSO/E TSOEXEC command or IKJEFTSR callable service

You should not specify MAIN for programs invoked in other ways because RACF does not honor the MAIN attribute in other cases.

Alternatively, if you have a need to use PADS or execute-controlled programs under TSO, but not through TSOEXEC or IKJEFTSR, you can define your trusted initial program as a BASIC program. Using BASIC programs provides less security against malicious users than using MAIN programs, but is required if you decide to use PADS or execute-controlled programs in TSO without using TSOEXEC or IKJEFTSR.

For example:

1. A user must run program PROG1 only in batch using JCL (such as // EXEC PGM=PROG1) and PROG1 must OPEN a data set through PADS. You expect the user to only run PROG1 in batch using JCL, and not to run it under TSO/E. You can define PROG1 with the MAIN attribute and allow this usage.
2. A user must run program PROG1 in batch and under TSO/E, but under TSO/E the user can use TSOEXEC or TSOEXEC CALL *(PROG1) to run it, and PROG1 must use PADS. Again, you can define PROG1 with the MAIN attribute.
3. A user must run program PROG2, which is an execute-controlled program. PROG2 should be run using JCL or TSOEXEC. You can define PROG2 with the MAIN attribute to allow this.
4. A user must run PROG1 (which uses PADS) or PROG2 (an execute-controlled program) under TSO/E without using TSOEXEC. In this case, you can define PROG1 or PROG2 with the BASIC attribute to allow it to run.
5. A user must run PROG3 (which invokes another program that uses PADS) or PROG4 (which invokes an execute-controlled program). If the user runs PROG3 or PROG4 only using JCL or TSOEXEC, you can use the MAIN attribute when defining PROG3 or PROG4. However, if the user needs to run PROG3 or PROG4 as a normal TSO command, you would define them using the BASIC attribute.

Note: If a user runs an APF-authorized program in TSO, and you have identified that program to TSO/E (through member IKJTSOxx of your system parameter library) as one that should run with APF authority, TSO/E automatically uses the IKJEFTSR service to run the program, and you can define it as MAIN, rather than BASIC.

Effectively, when defining programs, you can indicate several levels of trust in the way that programs operate, based on the attributes you choose. You could define a program using the PADCHK operand, indicating that the program must have an entry in a data set's conditional access list before PADS is allowed with that program in storage. The program is still a controlled program but is not as trusted as a program defined with NOPADCHK. NOPADCHK indicates to RACF that you trust the program not to try to access a data set inappropriately when some other concurrently executing program opens a data set using PADS.

Beyond PADCHK and NOPADCHK, you can identify a program as MAIN, BASIC, or neither. You identify most programs as neither MAIN nor BASIC, by specifying PROGRAM *, PROGRAM **, or another PROGRAM profile with a name that ends with an asterisk (*). Again, these programs are controlled, but it is possible that not enough is known about the way they operate to mark them as trusted (which initiates an environment in which PADS or execute-controlled programs are used).

Guidelines:

1. When deciding to define a program as MAIN or BASIC, select programs that perform a well-defined set of operations and do not accept the address of a user-supplied routine as a parameter.
2. Do not define the TSO/E terminal monitor program (TMP) or any part of it (such as IKJEFT01, IKJEFT1A, IKJEFT1B, IKJEFT02), or ISPF or any part of it (such as ISPF, ISPSTART, ISPMMAIN) as MAIN or BASIC because these programs provide too much of a generalized environment controlled by the user.

If you have chosen to enable this stronger security for UNIX servers and daemons by defining FACILITY profile BPX.MAINCHECK (refer to *z/OS UNIX System Services Planning* for details), you must define some UNIX programs as MAIN, and possibly copy them from the UNIX file system into a standard MVS load library.

Defining programs as MAIN or BASIC

Once you have decided which of your programs to define as MAIN and which as BASIC (if any), you assign these attributes using the APPLDATA operand on an RDEFINE PROGRAM or RALTER PROGRAM command. Specify an APPLDATA value of 'MAIN' or 'BASIC' on the RDEFINE or RALTER command for a PROGRAM profile whose name does not end with an asterisk (*). RACF does not honor the MAIN or BASIC attributes if the profile name ends in an asterisk, but only honors it for profiles defining specific programs.

'MAIN' denotes the program as a MAIN program, assuming it is invoked as the first program in a job step or through the TSO/E TSOEXEC command or IKJEFTSR service. 'BASIC' denotes the program as one that can access data through PADS, or run EXECUTE-controlled programs, whether or not it runs within an environment started by a MAIN program.

A program cannot be both a MAIN and a BASIC program because RACF honors the APPLDATA specification only if it is 'MAIN' or 'BASIC' (possibly followed by blanks).

Program control

Tip: If a program needs both the MAIN and BASIC specifications, specify BASIC and accept the reduced level of security for all uses of the program, or create two differently named copies of the program and protect each separately with PROGRAM profiles, specifying one as 'MAIN' and one as 'BASIC'.

Since RACF restricts usage of PADS and execute-controlled programs to environments established by a MAIN or BASIC program, there might be situations where the program that establishes the environment resides in the system link pack area (LPA, PLPA, FLPA, MLPA, or dynamic LPA). If you need to define such a program to RACF to indicate to RACF that it has the MAIN or BASIC attribute, use a library name of 'LPALST':

```
RDEFINE PROGRAM LPAPROG ADDMEM('LPALST') APPLDATA('MAIN')
```

For programs in the link pack area, RACF allows users to execute the program, regardless of the UACC or access list, and RACF treats the program as having the NOPADCHK attribute. Define it in the PROGRAM class only if you need to provide a MAIN or BASIC attribute for it.

Notes:

1. You can optionally specify blanks at the end of the APPLDATA value. RACF considers, for example, 'MAIN' and 'MAIN ', or 'BASIC' and 'BASIC ' as equivalent.
2. RACF does not validate the APPLDATA value when you specify it with the RDEFINE or RALTER command. When RACF is told to run in ENHANCED program security mode using FACILITY profile IRR.PGMSECURITY, if RACF reads a PROGRAM profile defining a specific program and finds that APPLDATA specifies the 'MAIN' or 'BASIC' values, it assigns the attribute to the program. This is done during the processing of SETROPTS WHEN(PROGRAM) or SETROPTS WHEN(PROGRAM) REFRESH, or during system initialization (IPL). If APPLDATA contains some other value, RACF ignores it without issuing an error message.
3. When invoking MVS load modules through z/OS UNIX (such as **exec()**, **exec_mvs()**, or an exec where UNIX loads a load module rather than a z/OS UNIX file) the 'MAIN' setting for a PROGRAM is effective only in limited cases. Specifically, it is effective when the **exec()** processing results in a new job step task, but not for the *local spawn* **exec()** processing because this processing results in the creation of a new subtask rather than a job step task. Consequently, **exec()** of load module, **exec_mvs()**, and non-local **spawn()**, or their z/OS UNIX assembler callable service equivalents, preserve the effect of the MAIN PROGRAM attribute.
4. When failing a request (or allowing it only due to ENHANCED-WARNING processing), RACF issues a message indicating the source and name of the non-MAIN program or the executable file that established the non-MAIN environment.

How protection works for programs and PADS

This topic describes:

- How program control works
- Informational error messages for program control
- Authorization checking for access control to load modules
- Authorization checking for program access to data sets
- How RACF and DFP handle execute-controlled libraries

How program control works

The WHEN(PROGRAM) operand on the SETROPTS command activates program control and the NOWHEN(PROGRAM) operand deactivates it. You need not activate the PROGRAM class to have program control active. When program control is active, during system initialization (IPL) RACF builds an in-storage profile table composed of the entries in the PROGRAM class (controlled programs). The table entries describe the programs and who can access them. To refresh this table, issue SETROPTS WHEN(PROGRAM) REFRESH.

While building this table, RACF also examines the FACILITY profile IRR.PGMSECURITY, if it exists and the FACILITY class is active, to determine whether you want the system to run in BASIC, ENHANCED, or ENHANCED-WARNING program security mode as described earlier. If you have FACILITY class profiles resident in-storage (by issuing the SETROPTS RACLIST(FACILITY) command), RACF examines the in-storage copy of the profile. Otherwise, RACF reads the profile from the RACF database.

When program control is active, the contents supervision component of MVS invokes RACF before processing each request to load a module. If the user is not authorized to execute the program, the system issues an abend and terminates the request.

Note: If a non-APF authorized program issues a LINK or LOAD and passes directory information through the DE operand, and the DE information is for a module from any library that contains a controlled program, contents supervision ignores the supplied DE information and reissues the BLDL macro just as it would if the DE information indicated that the requested module was coming from an APF-authorized library. For more information, refer to *z/OS MVS Programming: Assembler Services Reference IAR-XCT* and *z/OS MVS Programming: Authorized Assembler Services Guide*.

Informational messages for program control

RACF provides several informational error messages in support of your implementation of program control. These messages are helpful for implementing WHEN(PROGRAM) access to data sets and SERVAUTH class resources, execute-control, and ENHANCED program security mode. They also help when implementing z/OS UNIX servers and daemons in secure systems where the BPX.DAEMON and BPX.SERVER resources are controlled in the FACILITY class. (See *z/OS UNIX System Services Planning* for more information about enabling z/OS UNIX servers and daemons.)

Authorization checking for access control to load modules

When contents supervision invokes RACF to authorize the loading of a module, RACF makes several checks. Some of these checks involve program-accessed data sets. For more information on program-accessed data sets, see “Program access to data sets (PADS) in BASIC mode” on page 333.

The checks that RACF makes when a user makes a request to load (execute) a program are:

1. If program control has been activated with SETROPTS WHEN(PROGRAM)
2. If program control is active, RACF checks to see whether the program is protected by a profile in the PROGRAM class

Program control

3. If the program is not protected, RACF determines whether there are any data sets currently open using PADS or whether there are any execute-controlled programs in storage in the address space.
 - If there are no such data sets or programs, RACF marks the environment dirty (uncontrolled) and allows the user to execute the program.
 - If there are data sets currently opened using PADS, or programs to which the user has only EXECUTE authority, RACF fails the request and the system abends the task. RACF issues message ICH423I to document the execute-controlled programs, or message ICH424I to document the PADS data sets that caused the operation to fail. In this way, RACF prevents uncontrolled programs from gaining access to protected data or programs inappropriately.
4. If the program is protected by a profile but the user does not have at least EXECUTE authority to the program, RACF causes the system to abend the task because the user is not authorized to execute the program.
5. If the program is protected by a profile and the user has only EXECUTE authority to the PROGRAM profile or to the library that contains the program (when the program is loaded from a JOBLIB, STEPLIB, or tasklib), and if the job step or TSO session is running in ENHANCED program security mode, RACF checks whether an appropriate program established the program environment. RACF determines if the first program executed in the job step had the 'MAIN' attribute, or (if necessary) if the program invoked by TSOEXEC or IKJEFTSR had the 'MAIN' attribute. If the program does not have MAIN, RACF next determines if the first program run in the current task (TCB) or the first program executed in some parent task had the 'BASIC' attribute. If so, RACF allows the request. Otherwise, RACF fails the request and issues message ICH429I to describe the problem and tell you what program established the environment.
6. If the user is still authorized to execute the program and the program was defined with the PADCHK attribute, RACF checks whether any program-accessed data sets are open.
 - If no program-accessed data sets are open, RACF allows the user to execute the program.
 - If program-accessed data sets are open, RACF checks the user and program combination to verify that the combination has at least the same authority to each data set in the list that was required when each data set was opened. For more information on the requirements, refer to “Program access to data sets (PADS) in BASIC mode” on page 333.
 - If the user or program combination has sufficient authority to all of the opened data sets, RACF allows the user to execute the program.
 - If the user or program combination does not have sufficient authority to all of the opened data sets, RACF causes the system to end the task (with abend code 306 or 806).

Note: If you are denied access to a requested resource and you implemented program control (with or without PADS), RACF's messages should provide sufficient information to determine the problem. If not, refer to *z/OS Security Server RACF Diagnosis Guide* for additional help in determining the cause of the authorization failure.

Authorization checking for access control to data sets

Whenever a RACROUTE REQUEST=AUTH is issued, RACF performs *normal* authorization checking for access to a data set. In other words, RACF grants the

request if the UACC is sufficiently high, if the user's user ID is in the access list with sufficient authority, and so forth. If the user is not granted access to the data set with normal authorization checking, RACF checks the data set's conditional access list if program control is active and the program currently executing is executing as a RACF-controlled program in a clean environment.

RACF authorizes the user to open the program-accessed data set with the currently executing program if all of the following conditions are met:

- The conditional access list contains the name of the currently running program, the name of the first program currently running in the current task (TCB), or the name of the first program currently running in a parent task, with the requested level of access or higher. Prior to z/OS V1R4, RACF required the name of the currently running program.
- The user's group or user ID is associated with the program name in the conditional access list.
- The current program environment (job step, or task established under TSO/E using **TSOEXEC** or **IKJEFTSR**) is controlled. In other words, it has not loaded an uncontrolled program. If either of these conditions are not met, the environment is considered uncontrolled. The user's attempt to open the program-accessed data set fails and the task ends with abend code 913. RACF issues message ICH417I, specifying what caused the environment to become uncontrolled.
- If the job step or TSO session is running in ENHANCED program security mode, one of the following is true:
 1. The current environment (job step or task created by **TSOEXEC** or **IKJEFTSR**) first ran a program defined with the 'MAIN' attribute.
 2. The current program running in the current task, or the first program run in the current task or a parent task, has the BASIC attribute.

If neither of these conditions is met, the user's attempt to open the program-accessed data set fails and the task ends with abend code 913. RACF issues message ICH426I, specifying the non-MAIN program that established the current environment.

- If there is more than one controlled program running in the current environment (job step or task created by **TSOEXEC** or **IKJEFTSR**), all of those programs defined with the PADCHK attribute have conditional access list entries allowing them to access the data set. If one or more programs in the environment are not authorized, the attempt fails and the task terminates with abend code 913. RACF issues message ICH418I specifying one or more programs that were missing from the conditional access list.

Note: If a TSO user has executed a non-controlled program during the current session, and then attempts to access a program-accessed data set, the attempt fails. The TSO user can either log off and log back on, or temporarily regain a controlled environment by invoking the controlled program through the **TSOEXEC** command. When writing a program, you can do the equivalent by invoking the TSO **IKJEFTSR** service. For information on using the **IKJEFTSR** service, see *z/OS TSO/E Programming Guide*.

Processing for execute-controlled libraries

When a user or program **OPENS** a library and has only **EXECUTE** access to the library, RACF calls this an execute-controlled library. RACF and the system only allow usage of the library for loading programs, and do not allow usage of the library for other I/O that a user's program might try to initiate. Effectively, the

user can only use that library as a JOBLIB, STEPLIB, or some other kind of tasklib, for example, by issuing the TSO/E command:

```
CALL 'library_name(program_name)'
```

Opening an execute-controlled library: When a program issues an OPEN request to READ a data set, the system invokes RACF. If EXECUTE is the highest access authority that the user is given to the data set, RACF considers the request a failure, and informs the system of the failure, noting that the user did have EXECUTE authority. However, RACF does not audit this case unless the DATASET profile specifies AUDIT(ALL). The system recognizes that the user has EXECUTE and allows the OPEN to proceed, but marks the control blocks that represent that data set to indicate that the user had only EXECUTE authority. This means that for this user, the data set is an execute-controlled data set.

In order to load a program, the program libraries from which it comes must be opened. The user's program does not necessarily code the OPEN. For example, a JOBLIB or STEPLIB statement causes an OPEN to occur before the module is fetched.

Notes:

1. Libraries in the system link list concatenation are opened during IPL, and the programs in them are available to anyone unless the program is defined as a controlled program. The system link list libraries are never considered execute-controlled when a user fetches a program through the system link list. However, if the user specifies a system link list library in a JOBLIB, STEPLIB, or tasklib (for example, through the TSO/E **CALL** command specifying the library name) the library is considered execute-controlled for that user if the user has only EXECUTE authority.
2. If an execute-controlled data set is used in a concatenation of libraries in a DD statement, the entire concatenation is treated as execute-controlled.
3. If the user has any other access authority to the library (READ, UPDATE, CONTROL, or ALTER), the library is opened and the user is granted that access authority.

Fetching a program from an execute-controlled library: After an execute-controlled library is opened, the user can attempt to execute (fetch) a program from the library at any time. RACF checks the user's program environment (job step or task established by TSOEXEC or IKJEFTSR) to ensure that it is a controlled environment.

Notes:

1. If the user's program environment (job step or task established by TSOEXEC or IKJEFTSR) is not controlled, RACF does not allow a program from an execute-controlled library to be fetched into the environment. Therefore, the user's request to load a program from an execute-controlled library fails, and the task typically ends with abend code 306 or 806. RACF issues message ICH419I specifying the program that failed to load, and message ICH420I specifying the program that caused the environment to become uncontrolled.
2. If the user's program environment has used only controlled programs (or no programs at all), the environment is controlled. RACF allows a program from an execute-controlled library to be fetched into a controlled environment. Consequently, RACF grants the user's request to fetch a program from the library.
3. If the user's job step or TSO session is running in ENHANCED program security mode, RACF also checks to ensure that one of the following is true:

- a. The first program run in the job step or in the task established by TSOEXEC or IKJEFTSR had the MAIN attribute
- b. The first program run in the current task or the first program run in some parent task has the BASIC attribute

If neither of these conditions is true, RACF issues message ICH429I to describe the problem.

Additionally, if the user attempts to fetch a non-controlled program into a controlled environment, RACF ensures that the user has at least READ authority to all RACF-defined programs that are currently residing in the user's address space. RACF does not allow a user to fetch a non-controlled program into an address space that contains an execute-controlled program. The user's attempt to load the non-controlled program fails and the task typically ends with abend code 306 or 806. RACF issues ICH423I specifying one or more execute-controlled programs in the current environment.

If a program not running in supervisor state tries to access an execute-controlled data set other than to load a program through one of the MVS program-loading services, the system denies the request and abends the program.

EXECUTE access authority has meaning only for a partitioned data set that is used as a program library. If you specify EXECUTE for any other type of data set (such as a CLIST or EXEC), effectively the user will have an access authority of NONE.

Auditing accesses to programs in execute-controlled libraries: At the time that an execute-controlled library is opened, OPEN does not know if the user will later attempt to read the library or to execute a program from the library. OPEN issues a request for READ authority, and RACF fails the request and sets the reason code to indicate that the user did have EXECUTE authority. OPEN examines the reason code and determines that the user has EXECUTE authority, and allows the OPEN to succeed, but marks its control blocks so that any non-supervisor-state I/O causes an abend. When RACF detects that the user has only EXECUTE authority, it cannot predict if the access will eventually succeed or fail. If the library data set profile indicates that all access attempts should be audited, message ICH408I is issued. If the library data set profile says to audit both successes and failures, RACHECK interprets this as AUDIT(ALL).

This method of determining access can lead to two confusing scenarios:

1. If the profile says AUDIT(ALL), a user attempting to execute a program might receive message ICH408I saying that she does not have READ authority and then see that the program has successfully executed.
2. If the profile says AUDIT(FAILURES), an attempt to read the library can lead to an abend being issued but no message ICH408I being issued since the user has EXECUTE authority.

In addition, the SMF records produced for an attempt to read and an attempt to execute are identical for the same reasons described above.

Examples of controlling programs and using PADS

This topic contains some examples of:

- Defining load modules as controlled programs
- Setting up program access to data sets (PADS)
- Setting up an execute-controlled library
- Setting up program control by system ID

Examples of defining load modules as controlled programs

This topic contains examples of:

- Protecting programs without using PADS
- Protecting programs that are in several program libraries
- Protecting all programs on the SYSRES volume using '*****'
- Protecting a program on any volume by omitting the volume serial number

Example 1. Protecting programs without using PADS

If you do not intend to use PADS, you need to protect a program in a link list application library to control its use, you can use something similar to the following:

```
1. SETROPTS WHEN(PROGRAM)
   /* activates program control */

2. ADDSD 'APPL.LOADLIB' UACC(NONE)
   /* prevents users from copying programs */

3. RDEFINE PROGRAM MYPROG ADDMEM('APPL.LOADLIB'/VOL123/NOPADCHK) UACC(NONE)
   /* makes MYPROG a controlled program. MYPROG must be a member */
   /* of 'APPL.LOADLIB' on volume 123 */

4. SETROPTS WHEN(PROGRAM) REFRESH
   /* puts the new PROGRAM profile into storage */
```

Example 2. Protecting programs that are in several program libraries

To protect additional copies of the program in other program libraries, use the ADDMEM operand on the RALTER command:

```
RALTER PROGRAM MYPROG ADDMEM('APPL.ANOTHER.LIBRARY'/VOL456/NOPADCHK)
```

Example 3. Using '*****' as the volume serial number

If you specify '*****' as the volume serial number, the profile controls programs in all program libraries residing on the system IPL volume. For example, use this RDEFINE command:

```
RDEFINE PROGRAM program-name ADDMEM(data-set-name/'*****'/NOPADCHK)
```

Note: Using '*****' works only for the single system IPL volume; it does not work for extensions of the system residence volume. Rather than using '*****' you might want to simply omit the volser if you have good controls over how users can create new data sets.

Example 4. Omitting the volume serial number

You can omit the volume serial number in the ADDMEM, denoting that the controlled program can exist on the specified data set from any volume. For example, use one of these RDEFINE commands:

```
RDEFINE PROGRAM MYPROG ADDMEM('APPL.LOADLIB'//NOPADCHK)
   /* makes MYPROG a controlled program. MYPROG must be a member */
   /* of 'APPL.LOADLIB' */

or

RDEFINE PROGRAM MYPROG ADDMEM('APPL.LOADLIB')
   /* makes MYPROG a controlled program. MYPROG must be a member */
   /* of 'APPL.LOADLIB' */
```

Examples of setting up program access to data sets

- You have a program named PROG1 in library 'APP.LOADLIB' that users execute in batch, and when using that program you want the users to have UPDATE access to data set 'ABC.DATA'. Otherwise, users should have READ access to the

data set. Only users in group GROUPA should have access to PROG1 and 'ABC.DATA'. You should run in BASIC program security mode. Issue the following commands.

1. RDEFINE FACILITY IRR.PGMSECURITY APPLDATA('BASIC')
2. ADDSD 'APP.LOADLIB' UACC(READ)
3. RDEFINE PROGRAM PROG1 ADDMEM('APP.LOADLIB'//NOPADCHK) UACC(NONE)
4. PERMIT PROG1 CLASS(PROGRAM) ID(GROUPA) ACCESS(READ)
5. ADDSD 'ABC.DATA' UACC(NONE)
6. PERMIT 'ABC.DATA' ID(GROUPA) ACCESS(READ)
7. PERMIT 'ABC.DATA' ID(*) ACCESS(UPDATE) WHEN(PROGRAM(PROG1))
8. SETR WHEN(PROGRAM)

However, if you have previously issued SETR WHEN(PROGRAM):

SETR WHEN(PROGRAM) REFRESH

- You have a program named PROG2 in library 'APP.LOADLIB' that users execute in batch, and when using that program you want the users to have UPDATE access to data set 'ABC.DATA'. Otherwise, users should have READ access to the data set. Only users in group GROUPA should have access to PROG2 and 'ABC.DATA'. You should run in ENHANCED program security mode. Issue the following commands:

1. ADDSD 'APP.LOADLIB' UACC(READ)
2. RDEFINE PROGRAM PROG2 ADDMEM('APP.LOADLIB'//NOPADCHK) UACC(NONE) APPLDATA('MAIN')
3. PERMIT PROG2 CLASS(PROGRAM) ID(GROUPA) ACCESS(READ)
4. ADDSD 'ABC.DATA' UACC(NONE)
5. PERMIT 'ABC.DATA' ID(GROUPA) ACCESS(READ)
6. PERMIT 'ABC.DATA' ID(*) ACCESS(UPDATE) WHEN(PROGRAM(PROG2))
7. RDEFINE FACILITY IRR.PGMSECURITY APPLDATA('ENHANCED')
8. SETR WHEN(PROGRAM)

However, if you have previously issued SETR WHEN(PROGRAM):

SETR WHEN(PROGRAM) REFRESH

Example of setting up an execute-controlled library

The following sequence of RACF commands illustrates one way you can set up an execute-controlled library. Assume the program is member XCLPGM in program library KBROWN.PGMLIB2.

1. If program control is not active, enter:

SETROPTS WHEN(PROGRAM)

After program control is active, it remains active until your installation deactivates it by issuing the SETROPTS command with the NOWHEN(PROGRAM) operand.

2. Define a data set profile to protect the private program library by issuing the ADDSD command with the appropriate operands. The following command defines a data set profile to protect program library KBROWN.PGMLIB2. The command assigns a UACC of EXECUTE to allow all users to execute but not otherwise access the library.

ADDSD 'KBROWN.PGMLIB2' UACC(EXECUTE)

3. Define a specific profile in the PROGRAM class that protects the controlled program. The following command identifies only program XCLPGM as a controlled program.

Program control

```
RDEFINE PROGRAM XCLPGM ADDMEM('KBROWN.PGMLIB2'/VOL6A/NOPADCHK)
```

Note: If you intend to run in ENHANCED program security mode, add APPLDATA('MAIN') to this RDEFINE command.

4. Refresh the in-storage program control tables by issuing the following command.

```
SETROPTS WHEN(PROGRAM) REFRESH
```

This ensures that the changes take effect immediately.

Example of setting up program control by system ID

Suppose your installation has two systems in a sysplex and you want to let user Allen run program MYPROG from SYS1 but not from SYS2. You would use these commands.

1. SETROPTS WHEN(PROGRAM)
/* activates program control */
2. ADDSD 'SYS1.LINKLIB' UACC(EXECUTE)
/* prevents users from copying programs */
3. RDEFINE PROGRAM MYPROG ADDMEM('SYS1.LINKLIB'/123456/NOPADCHK) UACC(NONE)
/* makes MYPROG a controlled program. MYPROG must */
/* be a member of 'SYS1.LINKLIB' on volume 123456 */
4. PERMIT MYPROG CLASS(PROGRAM) ID(ALLEN) ACCESS(READ) WHEN(SYSID(SYS1))
/* user ALLEN can only run the program from system SYS1 */
5. SETROPTS WHEN(PROGRAM) REFRESH
/* puts the new PROGRAM profile into storage */

Chapter 10. Program signing and verification

Overview of program signing and verification	351
Terms to know	352
Related information	352
Task roadmap for program signing and signature verification	352
Enabling a user to sign a program	352
Overview of enabling a user to sign a program	353
Certificate objects required for program signing	353
Details about defining IRR.PROGRAM.SIGNING profiles	354
Task roadmap for enabling a user to sign a program	355
Steps for enabling a user to sign a program using RACF code-signing certificates	355
Steps for enabling a user to sign a program using external code-signing certificates	357
Enabling RACF to verify signed programs.	359
Overview of enabling RACF to verify signed programs	359
Initializing RACF program signature verification	359
Certificate objects required for verifying signed programs	360
Details about defining the IRR.PROGRAM.SIGNATURE.VERIFICATION profile	360
Customizing the SIGVER segment of PROGRAM profiles	361
Delegating the authority for specifying signature verification options.	361
Discovering if signed programs currently execute on your systems	362
Task roadmap for enabling RACF to verify signed programs	363
Steps for discovering if signed programs currently execute on your systems (optional)	363
Steps for preparing RACF to verify signed programs (one-time setup)	365
Steps for verifying a signed program	366

This topic provides information about enabling users to digitally sign programs and enabling RACF to verify signed programs.

Overview of program signing and verification

You can use RACF to enable and control the digital signature and verification of programs. At your option, RACF can enforce that a program be digitally signed and verified before being loaded for execution on your z/OS system. In addition, you can authorize selected users to digitally sign programs that are bound at your installation.

If your installation develops programs, you might choose to enable users to digitally sign the programs you develop. By signing your programs, your customers or users can ensure that they are executing only valid, unchanged versions of the programs they obtain from you. This might be of interest if you are a software vendor.

Guideline: Before you begin enforcing program signing and verification, carefully plan and test procedures to enable your installation to recover from a detected signature failure. Depending on how you customize the signature verification options for a signed program, an improperly signed module might fail to load. If the module is part of a critical business application, ensure that you have a tested recovery procedure in place to minimize the business impact.

RACF supports program signing and verification only for program objects, which are modules stored as members of a partitioned data set extended (PDSE) library.

Program signatures

Restriction: Program signing and verification are not supported for the following program modules:

- Program objects that are stored in z/OS UNIX files
- Load modules that are stored as members of a partitioned data set (PDS) library

Terms to know

In this topic, the following terms are synonymously used to refer to a program module stored as a PDSE member:

- program object
- program module
- program
- module

Related information

For details about enabling signature verification for the modules of z/OS Cryptographic Services System Secure Sockets Layer (SSL), see “System SSL module verification setup” in *z/OS Cryptographic Services System SSL Programming*.

For programming information about using the SIGN binder option to sign program modules, see *z/OS MVS Program Management: User's Guide and Reference*.

Task roadmap for program signing and signature verification

The following table shows the subtasks and associated instructions for enabling a user to digitally sign a program, and enabling RACF to verify a signed program.

Subtask	Associated instructions (see ...)
Enable a user to sign a program using code-signing certificates that you create using RACF.	“Steps for enabling a user to sign a program using RACF code-signing certificates” on page 355.
Enable a user to sign a program using code-signing certificates that you obtain from an external certificate authority (CA).	“Steps for enabling a user to sign a program using external code-signing certificates” on page 357.
Optionally, audit your installation's signed programs.	“Steps for discovering if signed programs currently execute on your systems (optional)” on page 363.
Prepare RACF to verify signed programs. (This is a one-time setup.)	“Steps for preparing RACF to verify signed programs (one-time setup)” on page 365.
Verify a signed program.	“Steps for verifying a signed program” on page 366.

Enabling a user to sign a program

This topic contains the following subtopics:

- “Overview of enabling a user to sign a program” on page 353
- “Steps for enabling a user to sign a program using RACF code-signing certificates” on page 355
- “Steps for enabling a user to sign a program using external code-signing certificates” on page 357

Overview of enabling a user to sign a program

An authorized user, or program builder, can sign a program object using the SIGN binder option at the time the program object is bound. Once signed, the program object contains signature information that can be verified at load time.

This overview contains the following topics:

- “Certificate objects required for program signing”
- “Details about defining IRR.PROGRAM.SIGNING profiles” on page 354
- “Task roadmap for enabling a user to sign a program” on page 355

Certificate objects required for program signing

To enable a user to sign a program, you must add certificate objects that meet the following requirements. These certificate objects are added to RACF when you perform the steps in “Task roadmap for enabling a user to sign a program” on page 355.

Requirements:

- Each user must have access to a key ring, called a *program-signing* key ring, that contains all of the following certificate objects:
 - An RSA private key to apply the digital signature.
 - The X.509 certificate, called a *code-signing* certificate, that corresponds to the RSA private key.
 - Each certificate-authority (CA) certificate (up to and including the root CA certificate) in the certificate chain of the code-signing certificate.

Restrictions:

- No more than ten certificates are supported in the certificate chain of the code-signing certificate.
- Do not use a PKCS #11 token as a substitute for the *program-signing* key ring.
- The code-signing certificate and each CA certificate in the chain must be signed using one of the following signature algorithms:
 - sha256WithRSAEncryption
 - sha1WithRSAEncryption
- The code-signing certificate must have code-signing capability in one of the following ways:
 - Either the certificate has no KeyUsage extension, *or* the certificate has a KeyUsage extension with at least the digitalSignature and nonRepudiation indicators enabled.
- Each CA certificate in the chain must have certificate-signing capability in *both* of the following ways:
 - Either the certificate has no BasicConstraints extension, *or* the certificate has a BasicConstraints extension with the cA indicator enabled.
 - Either the certificate has no KeyUsage extension, *or* the certificate has a KeyUsage extension with at least the keyCertSign indicator enabled.

For examples of using RACDCERT GENCERT command to create certificates that meet these requirements, see “Steps for enabling a user to sign a program using RACF code-signing certificates” on page 355. Otherwise, contact your external certificate authority (CA) and see “Steps for enabling a user to sign a program using external code-signing certificates” on page 357.

Program signatures

For details about using the RACDCERT GENCERT command, see *z/OS Security Server RACF Command Language Reference*.

Details about defining IRR.PROGRAM.SIGNING profiles

When you perform the subtasks in “Task roadmap for enabling a user to sign a program” on page 355, you define APPLDATA information in one or more discrete profiles in the FACILITY class to specify the following:

- The name of the program-signing key ring that contains all certificate objects required for each user who is an authorized program signer.
- The hash algorithm (or message digestion algorithm) that will be used to sign the program.

Format of the profile name: The format of the IRR.PROGRAM.SIGNING profile name is based on how you choose to assign program-signing key rings to users who are authorized program signers.

The first three qualifiers of profile name must be IRR.PROGRAM.SIGNING. The rest of the profile name reflects the available options for assigning key rings to signers.

You can optionally append one or two additional qualifiers to the profile name, as shown in the following list. RACF checks the profiles in the order listed, and uses the first profile found that matches as follows:

1. **IRR.PROGRAM.SIGNING.group.userid**
This profile assigns the key ring based on the signer's current-connect group and user ID.
2. **IRR.PROGRAM.SIGNING.userid**
This profile assigns the key ring based on the signer's user ID.
3. **IRR.PROGRAM.SIGNING.group**
This profile assigns the key ring based on the signer's current-connect group.
4. **IRR.PROGRAM.SIGNING**
This profile assigns the same key ring to all authorized signers.

Rule: No generic characters are allowed in the name of a IRR.PROGRAM.SIGNING profile.

Format of the APPLDATA value: The format of the APPLDATA value in the IRR.PROGRAM.SIGNING profiles is as follows:

[hash-algorithm] [[owning-userid]/key-ring-name]

The variables of the APPLDATA value are defined as follows:

hash-algorithm

Specifies the message digestion algorithm to be used for program signing. The default value is SHA256. No other values are supported.

owning-userid

Specifies the user ID that owns the program-signing key ring. If you omit this value, RACF uses the key ring of the authorized program signer.

/key-ring-name

Specifies the fully qualified name of the program-signing key ring. This value must be preceded by the forward slash (/).

Examples:

```
RDEFINE FACILITY IRR.PROGRAM.SIGNING.BUILD.RAMOS
  APPLDATA('BUILDDID/BUILD.CODE.SIGNING.KEYRING')
RDEFINE FACILITY IRR.PROGRAM.SIGNING.RAMOS
  APPLDATA('SHA256 RAMOS/RAMOS.CODE.SIGNING.KEYRING')
RDEFINE FACILITY IRR.PROGRAM.SIGNING.PROD
  APPLDATA('/PROD.CODE.SIGNING.KEYRING')
RDEFINE FACILITY IRR.PROGRAM.SIGNING
  APPLDATA('RACFADM/CODE.SIGNING.KEYRING')
```

Rules:

- The only space character allowed in the APPLDATA value is the single space following the *hash-algorithm* value. If *hash-algorithm* is omitted, no space is allowed in the APPLDATA value.
- No extraneous characters are allowed in the APPLDATA value.

RACF does not check the format of the APPLDATA value when you define a IRR.PROGRAM.SIGNING profile. RACF checks the format when a user signs a program and RACF finds a matching IRR.PROGRAM.SIGNING profile.

Task roadmap for enabling a user to sign a program

The following table shows the subtasks and associated instructions for enabling a user to digitally sign a program. Perform one of the following subtasks for each user you want to enable to digitally sign a program. Base your choice of subtask on how you acquire your code-signing certificates.

Subtask	Associated instructions (see ...)
Enable a user to sign a program using code-signing certificates that you create using RACF.	“Steps for enabling a user to sign a program using RACF code-signing certificates.”
Enable a user to sign a program using code-signing certificates that you obtain from an external certificate authority (CA).	“Steps for enabling a user to sign a program using external code-signing certificates” on page 357.

Steps for enabling a user to sign a program using RACF code-signing certificates

Before you begin:

- Determine your IRR.PROGRAM.SIGNING profile structure for assigning program-signing key rings to users who are authorized program signers.
The following steps are based on defining the IRR.PROGRAM.SIGNING.*userid* profile. Therefore, the following examples define a program-signing key ring for each authorized program signer. For details about other options, see “Details about defining IRR.PROGRAM.SIGNING profiles” on page 354.
Guideline: If you opt instead to define the IRR.PROGRAM.SIGNING profile to assign the same key ring to all authorized signers, you might use a profile in the RDATA LIB class instead of the FACILITY class to authorize users to access the program-signing ring. A profile in the RDATA LIB class allows you to authorize users to access a specific key ring. For details, see “RACF Authorization” for R_data lib (IRRSDL00 or IRRSDL64) in *z/OS Security Server RACF Callable Services*.
- If you specify the PKDS or PCICC option (in Step 1 on page 356) to store the private key in the ICSF PKA key data set (PKDS), and the CSFSERV and

Program signatures

CSFKEYS classes are active, you might need additional authority in those classes. For information about these resources, see *z/OS Cryptographic Services ICSF Administrator's Guide*.

Perform the following steps to enable a user to digitally sign a program using code-signing certificates that you create using RACF.

1. If not already created, create a certificate-authority (CA) certificate that you can use to issue code-signing certificates for users who need to sign programs.

Guideline: For added security, specify the PKDS option to generate and store the private key in the ICSF PKDS, if available.

Example:

```
RACDCERT CERTAUTH GENCERT
  SUBJECTSDN(OU('MyCompany Code Signing CA') O('MyCompany') C('US'))
  SIZE(2048) RSA(PKDS) WITHLABEL('MyCompany Code Signing CA')
```

2. For each user, create a code-signing certificate signed by the CA certificate you created in Step 1.

Rule: Do not specify the PKDS, PCICC, or ICSF option. The private key of the code-signing certificate must reside in the RACF database.

Example:

```
RACDCERT ID(RAMOS) GENCERT
  SUBJECTSDN(CN('Ramos Code Signing Cert') O('MyCompany') C('US'))
  SIZE(1024) WITHLABEL('Ramos Code Signing Cert')
  SIGNWITH(CERTAUTH LABEL('MyCompany Code Signing CA'))
  KEYUSAGE(HANDSHAKE DOCSIGN)
```

3. For each user, create a program-signing key ring to hold the certificates you created in Steps 1 and 2.

Rule: Specify only uppercase characters in the key ring name. This is because you must specify the ring name in the APPLDATA field of the FACILITY profile you create in Step 5.

Example:

```
RACDCERT ID(RAMOS) ADDRING(RAMOS.CODE.SIGNING.KEYRING)
```

4. Add both of the certificates you created in Steps 1 and 2 to the key ring you created in Step 3.

Rule: The code-signing certificate must be the default certificate in the ring.

Example:

```
RACDCERT ID(RAMOS) CONNECT(CERTAUTH LABEL('MyCompany Code Signing CA')
  RING(RAMOS.CODE.SIGNING.KEYRING))
RACDCERT ID(RAMOS) CONNECT(ID(RAMOS) LABEL('Ramos Code Signing Cert') DEFAULT
  RING(RAMOS.CODE.SIGNING.KEYRING))
```

5. For each user, create a FACILITY class profile that specifies the hash algorithm and the name of the key ring to be used whenever the user digitally signs a program module.

Example:

```
REDEFINE FACILITY IRR.PROGRAM.SIGNING.RAMOS
  APPLDATA('SHA256 RAMOS/RAMOS.CODE.SIGNING.KEYRING')
```

6. Permit each user to access his own key rings, if not already authorized.

Example:

```
RDEFINE FACILITY IRR.DIGTCERT.LISTRING UACC(NONE)
PERMIT IRR.DIGTCERT.LISTRING CLASS(FACILITY) ID(RAMOS) ACCESS(READ)
```

7. Activate your profile changes in the FACILITY class, as follows.

- If the FACILITY class is not already active, activate and RACLIST the FACILITY class.

Example:

```
SETOPTS CLASSACT(FACILITY) RACLIST(FACILITY)
```

- If the FACILITY class is already active and RACLISTed, refresh the FACILITY class.

Example:

```
SETOPTS RACLIST(FACILITY) REFRESH
```

You have now enabled a user to digitally sign a program using code-signing certificates that you created using RACF.

Steps for enabling a user to sign a program using external code-signing certificates

Before you begin:

- Obtain or locate the root certificate-authority (CA) certificate of an external CA and store it in a cataloged, variable-byte (VB) MVS data set.
- Determine your IRR.PROGRAM.SIGNING profile structure for assigning program-signing key rings to users who are authorized program signers.

The following steps are based on defining the IRR.PROGRAM.SIGNING.*userid* profile. Therefore, the following examples define a program-signing key ring for each authorized program signer. For details about other options, see “Details about defining IRR.PROGRAM.SIGNING profiles” on page 354.

Guideline: If you opt instead to define the IRR.PROGRAM.SIGNING profile to assign the same key ring to all authorized signers, you might use a profile in the RDATA LIB class instead of the FACILITY class to authorize users to access the program-signing ring. A profile in the RDATA LIB class allows you to authorize users to a specific key ring. For details, see “RACF Authorization” for R_data lib (IRRSDDL00 or IRRSDDL64) in *z/OS Security Server RACF Callable Services*.

Perform the following steps to enable a user to digitally sign a program using code-signing certificates that you obtain from an external certificate-authority (CA).

1. If not already done, add the root CA certificate of the external CA to RACF, specifying the name of the data set where it is stored.

Example:

```
RACDCERT CERTAUTH ADD(CA.CERT.DSN) WITHLABEL('MyCompany Code Signing CA')
```

2. For each user, obtain a code-signing certificate from the external CA and add it to RACF. To do so, perform the following sub-steps.
 - a. Create a self-signed code-signing certificate (as a placeholder) that will be signed by the external CA.

Rule: Do not specify the PKDS, PCICC, or ICSF option. The private key of the code-signing certificate must reside in the RACF database.

Example:

```
RACDCERT ID(RAMOS) GENCERT
  SUBJECTSDN(CN('Ramos Code Signing Cert') O('MyCompany') C('US'))
  SIZE(1024) WITHLABEL('Ramos Code Signing Cert')
  KEYUSAGE(HANDSHAKE DOCSIGN)
```

- b. Create a PKCS #10 certificate request based on the placeholder certificate you created in Step 2a, specifying the name of the MVS data set where the certificate request will be stored.

Example:

```
RACDCERT ID(RAMOS) GENREQ(LABEL('Ramos Code Signing Cert'))
  DSN(RAMOS.CERT.REQUEST.DSN)
```

- c. Send the MVS data set (for example, RAMOS.CERT.REQUEST.DSN) containing the stored certificate request to the external CA.
- d. Receive the signed certificate returned by the external CA and store it in a cataloged, variable-byte (VB) MVS data set (for example, RAMOS.CERT.DSN).
- e. Add the new signed certificate to RACF, replacing the placeholder certificate you created in Step 2a.

Example:

```
RACDCERT ID(RAMOS) ADD(RAMOS.CERT.DSN) WITHLABEL('Ramos Code Signing Cert')
```

-
3. For each user, create a program-signing key ring to hold the external certificates you added in Steps 1 and 2.

Rule: Specify only uppercase characters in the key ring name. This is because you must specify the ring name in the APPLDATA field of the FACILITY profile you create in Step 5.

Example:

```
RACDCERT ID(RAMOS) ADDRING(RAMOS.CODE.SIGNING.KEYRING)
```

-
4. Connect both of the certificates you added in Steps 1 and 2 to the key ring you created in Step 3.

Rule: The code-signing certificate must be the default certificate in the ring.

Example:

```
RACDCERT ID(RAMOS) CONNECT(CERTAUTH LABEL('MyCompany Code Signing CA')
  RING(RAMOS.CODE.SIGNING.KEYRING))
RACDCERT ID(RAMOS) CONNECT(ID(RAMOS) LABEL('Ramos Code Signing Cert') DEFAULT
  RING(RAMOS.CODE.SIGNING.KEYRING))
```

-
5. For each user, create a FACILITY class profile that specifies the hash algorithm and the name of the key ring to be used whenever the user digitally signs a program module.

Example:

```
RDEFINE FACILITY IRR.PROGRAM.SIGNING.RAMOS
  APPLDATA('SHA256 RAMOS/RAMOS.CODE.SIGNING.KEYRING')
```

-
6. Permit each user to access his own key rings, if not already authorized.

Example:

```
RDEFINE FACILITY IRR.DIGTCERT.LISTRING UACC(NONE)
PERMIT IRR.DIGTCERT.LISTRING CLASS(FACILITY) ID(RAMOS) ACCESS(READ)
```

-
7. Activate your profile changes in the FACILITY class, as follows.
 - If the FACILITY class is not already active, activate and RACLIST the FACILITY class.

Example:

```
SETOPTS CLASSACT(FACILITY) RACLIST(FACILITY)
```

- If the FACILITY class is already active and RACLISTed, refresh the FACILITY class.

Example:

```
SETOPTS RACLIST(FACILITY) REFRESH
```

You have now enabled a user to digitally sign a program using code-signing certificates that you obtained from an external certificate-authority (CA).

Enabling RACF to verify signed programs

This topic contains the following subtopics:

- “Overview of enabling RACF to verify signed programs”
- “Steps for discovering if signed programs currently execute on your systems (optional)” on page 363
- “Steps for preparing RACF to verify signed programs (one-time setup)” on page 365
- “Steps for verifying a signed program” on page 366

Overview of enabling RACF to verify signed programs

You can enable RACF to verify signed programs by performing some (one-time) setup steps and then specifying the programs you want RACF to verify. Once RACF verifies the authority of a user to execute a controlled program, RACF (optionally) performs signature verification at the time the program object is loaded for execution.

This overview contains the following topics:

- “Initializing RACF program signature verification”
- “Certificate objects required for verifying signed programs” on page 360
- “Details about defining the IRR.PROGRAM.SIGNATURE.VERIFICATION profile” on page 360
- “Customizing the SIGVER segment of PROGRAM profiles” on page 361
- “Delegating the authority for specifying signature verification options” on page 361
- “Discovering if signed programs currently execute on your systems” on page 362
- “Task roadmap for enabling RACF to verify signed programs” on page 363

Initializing RACF program signature verification

When you perform “Steps for preparing RACF to verify signed programs (one-time setup)” on page 365, you initialize program signature verification. These steps include preparing several certificate objects and general resource profiles, defining the program verification module (IRRPVERS) as a signed program that must be verified when it is loaded, and finally loading and successfully verifying the signature of the IRRPVERS module for the first time.

Program signatures

To verify IRRPVERS, RACF uses the IBM root CA certificate labeled STG Code Signing CA that is supplied with RACF. For a listing of the output from the RACDCERT LIST command for this certificate, see Appendix C, “Listings of RACF supplied certificates,” on page 735.

Certificate objects required for verifying signed programs

To enable RACF to verify signed programs, you must add certificate objects that meet the following requirements. These certificate objects are added to RACF when you perform the steps in “Task roadmap for enabling RACF to verify signed programs” on page 363.

Requirements:

- You must add the TRUST attribute to the code-signing certificate-authority (CA) certificate that is supplied with RACF, so that RACF can use it.
- You must add a key ring, called the *signature-verification* key ring, and connect the RACF code-signing CA certificate and a root CA certificate for *each* trusted program signer. (For a program signed by a user in your installation, this root CA certificate is the CA certificate you added to the user's code-signing key ring in “Enabling a user to sign a program” on page 352.)

Your installation can have only *one* signature-verification ring. This single ring represents your installation's trust policy for trusted program signers, and must contain the RACF code-signing CA certificate and all root CA certificates required to verify all the signed programs that you want RACF to verify.

Restriction: Do not use a PKCS #11 token as a substitute for the *signature-verification* key ring.

- Each root CA certificate must be signed using one of the following signature algorithms:
 - sha256WithRSAEncryption
 - sha1WithRSAEncryption
- Each root CA certificate must have certificate-signing capability in *both* of the following ways:
 - Either the certificate has no BasicConstraints extension, *or* the certificate has a BasicConstraints extension with the cA indicator enabled.
 - Either the certificate has no KeyUsage extension, *or* the certificate has a KeyUsage extension with at least the keyCertSign indicator enabled.

Details about defining the IRR.PROGRAM.SIGNATURE.VERIFICATION profile

When you perform the subtasks in “Task roadmap for enabling RACF to verify signed programs” on page 363, you define APPLDATA information in a discrete profile called IRR.PROGRAM.SIGNATURE.VERIFICATION in the FACILITY class to specify the following:

- The name of the signature-verification key ring that contains all certificate objects required to verify each signed program.

Rule: No generic characters are allowed in the name of the IRR.PROGRAM.SIGNATURE.VERIFICATION profile.

Format of the APPLDATA value: The format of the APPLDATA value in the IRR.PROGRAM.SIGNATURE.VERIFICATION profile is as follows:

owning-userid/key-ring-name

The variables of the APPLDATA value are defined as follows:

owning-userid

Specifies the user ID that owns the signature-verification key ring.

/key-ring-name

Specifies the fully qualified name of the signature-verification key ring.
This value must be preceded by the forward slash (/).

Example:

```
RDEFINE FACILITY IRR.PROGRAM.SIGNATURE.VERIFICATION
  APPLDATA('RACFADM/CODE.SIGNATURE.VERIFICATION.KEYRING')
```

Rule: No spaces or extraneous characters are allowed in the APPLDATA value.

RACF does not check the format of the APPLDATA value when you define a IRR.PROGRAM.SIGNATURE.VERIFICATION profile. RACF typically checks the format when it verifies the signature of a signed program.

Customizing the SIGVER segment of PROGRAM profiles

The SIGVER segment of a profile in the PROGRAM class contains the signature verification options that apply to one or more programs that are controlled by the profile. Customize the fields of the SIGVER segment using the SIGVER operand of the RALTER or RDEFINE command.

When you customize the SIGVER segment of a PROGRAM profile, you can specify options for the following suboperands of the SIGVER operand:

SIGREQUIRED	Specifies whether the program must be digitally signed.
FAILLOAD	Specifies the conditions under which the program should fail to load in the event of a signature verification failure.
SIGAUDIT	Specifies which signature verification events are logged.

For details about customizing the SIGVER segment using the RALTER and RDEFINE commands, see *z/OS Security Server RACF Command Language Reference*.

For examples of customizing the SIGVER segment, see “Steps for verifying a signed program” on page 366.

If you want to delegate authority for customizing the SIGVER segment to auditors or other users who do not have the SPECIAL attribute, see “Delegating the authority for specifying signature verification options.”

Delegating the authority for specifying signature verification options

If you want to delegate the authority for specifying signature verification options to users who do not have the SPECIAL attribute, you must use field-level access checking to authorize UPDATE access to the appropriate fields in the SIGVER segment of PROGRAM class profiles.

Users with the AUDITOR attribute cannot specify auditing options for signature verification unless you authorize them with UPDATE access to the SIGAUDIT field.

Program signatures

The following example authorizes a group called SIGNGRP to specify all signature verification options, and authorizes a second group called AUDGRP to control only the auditing options for signature verification.

Example:

```
SETROPTS CLASSACT(FIELD) RACLIST(FIELD)

RDEFINE FIELD PROGRAM.SIGVER.* UACC(NONE)
PERMIT PROGRAM.SIGVER.* CLASS(FIELD) ID(SIGNGRP) ACCESS(UPDATE)

RDEFINE FIELD PROGRAM.SIGVER.SIGAUDIT UACC(NONE)
PERMIT PROGRAM.SIGVER.SIGAUDIT CLASS(FIELD) ID(SIGNGRP AUDGRP) ACCESS(UPDATE)

SETROPTS RACLIST(FIELD) REFRESH
```

For a complete list of the resource name qualifiers that control each field of the SIGVER segment, see the details about the SIGVER segment in Table 18 on page 228.

Discovering if signed programs currently execute on your systems

You can optionally enable SMF logging of signature verification events by performing “Steps for discovering if signed programs currently execute on your systems (optional)” on page 363. By doing so, you can later examine the SMF records using the SMF data unload utility (IRRADU00) to discover if any of your controlled programs are digitally signed and if so, by whom. Once you identify a signer, obtain the signer's root CA in preparation for completing “Steps for verifying a signed program” on page 366.

For information about using the SMF data unload utility (IRRADU00), see *z/OS Security Server RACF Auditor's Guide*.

To enable SMF logging for this purpose, modify one or more PROGRAM profiles to specify the following signature verification options. Using these specific options ensures that no load failures occur due to signature verification failures.

SIGREQUIRED(NO)

Specifies that no digital signatures are required.

FAILLOAD(NEVER)

Specifies that no program load should fail due to a signature verification failure.

SIGAUDIT(ALL)

Specifies that all signature verification events will be logged, regardless of success or failure.

Once you perform “Steps for discovering if signed programs currently execute on your systems (optional)” on page 363, if any controlled program is digitally signed, RACF will attempt to verify the signature upon load. Each signature verification will result in a failure until you complete “Steps for preparing RACF to verify signed programs (one-time setup)” on page 365 and “Steps for verifying a signed program” on page 366. Each signature verification failure will be logged to SMF and related error messages will be issued to the console.

Sample error messages:

```

ICH441I Program signature error 0x00/0x00000074 for program PROGXYZ
        in library LXYZR11.LIBRARY. Load processing continues.
ICH450I The RACF program verification module is not loaded.
        Program signature verification is not available.

```

Task roadmap for enabling RACF to verify signed programs

The following table shows the subtasks and associated instructions for enabling RACF to verify signed programs.

Subtask	Associated instructions (see ...)
Optionally discover if signed programs currently execute on your systems.	“Steps for discovering if signed programs currently execute on your systems (optional).”
Prepare RACF to verify signed programs. (This is a one-time setup.)	“Steps for preparing RACF to verify signed programs (one-time setup)” on page 365.
Verify a signed program.	“Steps for verifying a signed program” on page 366.

Steps for discovering if signed programs currently execute on your systems (optional)

Before you begin:

- For background information about these steps, see “Discovering if signed programs currently execute on your systems” on page 362.
- **Important:** When specifying SIGVER options for a generic program profile (such as the ** profile) for the purpose of discovering signed programs, observe the following guidelines. They are based on the assumption that while you are beginning to evaluate program verification, you have not yet planned for the impact it might have on your installation.

Guidelines:

- Set the SIGVER options as shown in the examples in Step 1.
- Avoid specifying SIGREQUIRED(YES) for a generic program profile because it might cause excessive logging and failure messages to the console, based on the SIGAUDIT setting.
- Avoid specifying FAILLOAD(BADSIGONLY) or FAILLOAD(ANYBAD) for a generic program profile because it might fail critical programs and cause system failure.
- You might need assistance from your system programmer to complete Step 4 on page 364.

Optionally, perform the following steps to enable RACF to perform and log signature verification events for one or more controlled programs, without causing any program loads to fail due to signature verification failures.

1. Modify one or more PROGRAM class profiles that protect controlled programs to enable signature verification and logging without causing any program load to fail due to a signature verification failure.

Example 1:

```

RALTER PROGRAM MYPROG14
  SIGVER(SIGREQUIRED(NO) FAILLOAD(NEVER) SIGAUDIT(ALL))

```

Important: When a controlled program has an *alias* (an alternate name that can be used to execute it), define both the real name and the alias name. This

might require additional PROGRAM profiles. For an example, “When a controlled program has an alias name” on page 327.

If your installation already defined a PROGRAM class profile called ** to control all programs residing in controlled program libraries, you might want to enable signature verification logging for all of these programs by modifying this profile.

Example 2:

```
RALTER PROGRAM **  
  SIGVER(SIGREQUIRED(NO) FAILLOAD(NEVER) SIGAUDIT(ALL))
```

Important: For important guidelines about modifying a generic program profile, such as the ** profile shown in Example 2, see “**Before you begin**”.

-
2. Activate your profile changes in the PROGRAM class, as follows.
 - If the PROGRAM class is not already active, activate the PROGRAM class.

Example:

```
SETOPTS WHEN(PROGRAM)
```

- If the PROGRAM class is already active, refresh the PROGRAM class.

Example:

```
SETOPTS WHEN(PROGRAM) REFRESH
```

-
3. Display the SIGVER segment information for the profiles you modified in Step 1 and review your options.

Example:

```
RLIST PROGRAM ** SIGVER NORACF
```

Your results will be similar to the following:

Results:

```
PROGRAM **  
  
SIGVER INFORMATION  
-----  
SIGREQUIRED=NO  
FAILLOAD=NEVER  
SIGAUDIT=ALL
```

-
4. (Optional) Ensure that your system programmer enables caching for program signature verification using the virtual lookaside facility (VLF) and restarts VLF. This avoids increasing load times for signed programs.
For programming information, see “VLF considerations for program signature verification” in *z/OS Security Server RACF System Programmer's Guide*.
-

You have now enabled RACF to log signature verification events for one or more controlled programs, *without* causing any program loads to fail due to signature verification failures.

Now, each time a signed program loads, RACF logs a signature verification failure to SMF and issues a failure message to the console. These failures continue until you complete “Steps for preparing RACF to verify signed programs (one-time setup)” on page 365 and “Steps for verifying a signed program” on page 366.

After an appropriate time interval during which these programs are loaded, examine the output of the SMF unload utility (IRRADU00) to discover if any controlled programs are digitally signed and if so, by whom. Once you identify the signer, obtain the signer's root CA in preparation for completing "Steps for verifying a signed program" on page 366.

When your analysis is complete, proceed to "Steps for preparing RACF to verify signed programs (one-time setup)."

Steps for preparing RACF to verify signed programs (one-time setup)

By performing these steps, you prepare RACF to verify signatures. However, RACF does not begin verifying the signatures of your programs until you complete "Steps for verifying a signed program" on page 366.

Before you begin: You will need assistance from your system programmer to complete Step 8.

Perform the following steps to prepare RACF to verify signed programs. Complete these steps one time only.

1. Create a key ring for your installation to use for signature verification. Specify the ring name of your choice.

Example:

```
RACDCERT ID(RACFADM) ADDRING(CODE.SIGNATURE.VERIFICATION.KEYRING)
```

Rule: Specify only uppercase characters in the key ring name. This is because you must specify the ring name in the APPLDATA field of the FACILITY profile you create in Step 4.

Guideline: Do not skip this step so that you can use the virtual CERTAUTH key ring. For best performance, define your signature verification ring by issuing a RACDCERT ADDRING command.

-
2. Add the TRUST attribute to the code-signing CA certificate that is supplied with RACF.

Example:

```
RACDCERT CERTAUTH ALTER(LABEL('STG Code Signing CA')) TRUST
```

-
3. Add the code-signing CA certificate that is supplied with RACF to the key ring you created in Step 1.

Example:

```
RACDCERT ID(RACFADM) CONNECT(CERTAUTH LABEL('STG Code Signing CA')
RING(CODE.SIGNATURE.VERIFICATION.KEYRING))
```

-
4. Create a FACILITY class profile that specifies the name of the key ring you created in Step 1.

Example:

```
REDEFINE FACILITY IRR.PROGRAM.SIGNATURE.VERIFICATION
APPLDATA('RACFADM/CODE.SIGNATURE.VERIFICATION.KEYRING')
```

-
5. Activate your profile changes in the FACILITY class, as follows.

Program signatures

- If the FACILITY class is not already active, activate and RACLIST the FACILITY class.

Example:

```
SETOPTS CLASSACT(FACILITY) RACLIST(FACILITY)
```

- If the FACILITY class is already active and RACLISTed, refresh the FACILITY class.

Example:

```
SETOPTS RACLIST(FACILITY) REFRESH
```

6. Create a PROGRAM class profile to control the program verification module called IRRPVERS and specify the signature verification options.

Example:

```
RDEFINE PROGRAM IRRPVERS ADDMEM('SYS1.SIEALNKE'//NOPADCHK) UACC(READ)  
SIGVER(SIGREQUIRED(YES) FAILLOAD(ANYBAD) SIGAUDIT(ANYBAD))
```

7. Activate your profile changes in the PROGRAM class, as follows.

- If the PROGRAM class is not already active, activate the PROGRAM class.

Example:

```
SETOPTS WHEN(PROGRAM)
```

- If the PROGRAM class is already active, refresh the PROGRAM class.

Example:

```
SETOPTS WHEN(PROGRAM) REFRESH
```

8. Contact your system programmer to complete this step.

- a. Notify your system programmer to initialize program signature verification by running the IRRVERLD program. The IRRVERLD program loads and verifies the program verification module (IRRPVERS) and must be run on all systems in a sysplex.

For programming information, see “Initializing RACF verification of signed programs (IRRVERLD)” in *z/OS Security Server RACF System Programmer's Guide*.

- b. Check with your system programmer to ensure that IRRVERLD successfully completed. If it did not, work with your system programmer to resolve error messages and then rerun.

- c. (Optional) Ensure that your system programmer enables caching for program signature verification using the virtual lookaside facility (VLF) and restarts VLF. This avoids increasing load times for signed programs.

For programming information, see “VLF considerations for program signature verification” in *z/OS Security Server RACF System Programmer's Guide*.

When the IRRVERLD program successfully executes, you have completed the one-time setup to prepare RACF to verify signed programs. To begin verifying one of your own signed programs, proceed to “Steps for verifying a signed program.”

Steps for verifying a signed program

Before you begin:

- Do not perform these steps until you complete “Steps for preparing RACF to verify signed programs (one-time setup)” on page 365.
- Do not perform these steps to enable RACF to verify the modules of z/OS System SSL. Instead, see “System SSL module verification setup” in *z/OS Cryptographic Services System SSL Programming*.
- For each signed program you want RACF to verify:
 - Obtain or locate the root certificate-authority (CA) certificate of each code signer.
 - If the program was acquired from a software vendor, review the software documentation for information about obtaining the vendor's root CA certificate and adding it to RACF. Once you obtain the root CA certificate, store it in a cataloged, variable-byte (VB) MVS data set.
 - If the program was signed by your installation (in Step 1 of “Steps for enabling a user to sign a program using RACF code-signing certificates” on page 355) or signed by an external CA (in Step 1 of “Steps for enabling a user to sign a program using external code-signing certificates” on page 357), locate the label name of root CA certificate in the RACF database. To list all CA certificates in the RACF database, issue the RACDCERT LIST CERTAUTH command.
 - Determine if the program is already controlled by a generic program profile. If so, create a new program profile to control this program or ensure that all programs controlled by this profile are signed. An unsigned program controlled by a profile with the SIGVER options shown in Step 3 will fail to load. If several similarly named programs can be verified using the same SIGVER options, you might choose to create a generic profile such as ABC*. If you do, ensure that no other programs are unintentionally verified based on their similar program names.

Important: Do not specify the SIGVER options shown in Step 3 for the ** program profile because this might fail critical programs and lead to system failure.
 - If you share the RACF database with other z/OS systems, determine if another version of this program runs on a shared system. If so, ensure that the version on the shared system is signed. Alternatively, control the other version with a separate program profile.
 - Determine if the program has an *alias* (an alternate name that can be used to execute it). If so, control both the real name and the alias name. This might require an additional PROGRAM profile in Step 3. For an example, “When a controlled program has an alias name” on page 327.

Perform the following steps for *each* signed program you want RACF to verify.

1. Add the root CA certificate of the code signer to RACF as a trusted CA.

Skip this step if you created the root CA of the code signer (in Step 1 of “Steps for enabling a user to sign a program using RACF code-signing certificates” on page 355), or if you obtained the root CA of the code signer from an external CA and added it to RACF (in Step 1 of “Steps for enabling a user to sign a program using external code-signing certificates” on page 357).

 - a. If you obtained the root CA certificate of the code signer from a software vendor, add it to RACF, specifying the name of the data set where it is stored.

Example:

Program signatures

```
RACDCERT CERTAUTH ADD(VENDOR.CA.CERT.DSN)
  WITHLABEL('Vendor Code Signing CA')
  TRUST
```

- b. If the vendor's root CA certificate is already added to RACF, add the TRUST attribute if it is not already trusted.

Example:

```
RACDCERT CERTAUTH ALTER(LABEL('Vendor Code Signing CA')) TRUST
```

2. Add the root CA certificate to the key ring that your installation uses for signature verification. This is the ring you created in Step 1 of “Steps for preparing RACF to verify signed programs (one-time setup)” on page 365.

Examples:

```
RACDCERT ID(RACFADM) CONNECT(CERTAUTH LABEL('Vendor Code Signing CA')
  RING(CODE.SIGNATURE.VERIFICATION.KEYRING))
```

-or-

```
RACDCERT ID(RACFADM) CONNECT(CERTAUTH LABEL('MyCompany Code Signing CA')
  RING(CODE.SIGNATURE.VERIFICATION.KEYRING))
```

3. Create or modify the PROGRAM class profile that controls the signed program and specify the signature verification options.

The following examples specify that the load of program MYPROG14 should fail if the signature cannot be verified for any reason and that only failures should be logged.

Examples:

```
RDEFINE PROGRAM MYPROG14 ADDMEM('SYS1.TEST.LOADDLL'//NOPADCHK) UACC(READ)
  SIGVER(SIGREQUIRED(YES) FAILLOAD(ANYBAD) SIGAUDIT(ANYBAD))
```

-or-

```
RALTER PROGRAM MYPROG14
  SIGVER(SIGREQUIRED(YES) FAILLOAD(ANYBAD) SIGAUDIT(ANYBAD))
```

If you want to delegate authority to perform this step to a user who does not have the SPECIAL attribute, see “Delegating the authority for specifying signature verification options” on page 361.

4. Activate your profile changes in the PROGRAM class.

Example:

```
SETRPTS WHEN(PROGRAM) REFRESH
```

You have now enabled RACF to verify a signed program. If you specified the signature verification options shown in the example in Step 3, the program will fail to load if RACF cannot verify the signature for any reason. If the program is part of a critical business application, be prepared to invoke a recovery procedure to minimize the business impact.

Chapter 11. Operating Considerations

Coordinating Profile Updates	369
RACF Commands for Flushing a VLF Cache	370
Getting Started with RACF (after First Installing RACF)	371
Logging On as IBMUSER and Checking Initial Conditions	372
Defining Administrator User IDs for Your Own Use	373
Defining at Least One User ID to Be Used for Emergencies Only	373
Logging on as RACFADM, Checking Groups and Users, and Revoking IBMUSER	373
Defining the Groups Needed for the First Users	374
Defining a System-Wide Auditor	374
Defining Users and Groups.	374
Defining Group Administrators, Group Auditors, and Data Managers	374
Protecting System Data Sets	375
Setting RACF Options	376
Using the Data Security Monitor (DSMON)	376
JCL Parameters Related to RACF	380
Restarting Jobs	381
Bypassing Password Protection	381
Controlling Access to RACF Passwords.	381
Authorizing Only RACF-Defined Users to Access RACF-Protected Resources	382
Using the TSO or ISPF Editor	383
Service by IBM Personnel	383
Failsoft Processing.	383
Failsoft Processing with Tape Data Sets.	384
Considerations for RACF Databases	385
Backup RACF Database	385
Multiple Data Set Support	385
Protecting the RACF Database.	385
Using RACF Data Sharing	386
Sharing Data without Sharing a RACF Database.	386
Number of Resident Data Blocks	386

This topic discusses operating RACF on your system.

Coordinating Profile Updates

You should plan to update profiles so that they remain consistent with other profiles on the database while making sure that the updating process does not interfere with other jobs running in the system.

When RACF is enabled for sysplex communication, members of a data sharing group are notified to create, refresh, or delete their in-storage profiles. The command is coordinated to ensure that all systems begin to use the refreshed profiles simultaneously. See *z/OS Security Server RACF Command Language Reference* for more information on the operands you need for this.

Each individual operation performed by RACF serializes on a RACF database, but a command or function can perform multiple operations on multiple profiles. For example, the CONNECT command changes both the user profile and the group profile. If two or more RACF commands or functions are executing at the same time and are making contradictory updates, their operations might be interleaved and, therefore, cause the information in the RACF database to become incomplete or invalid.

Operating considerations

Note: If a user is logged on, and you update the user's attributes in the RACF database using ALTUSER or CONNECT, some changes might not take effect until the next time the user enters the system. However, a LISTUSER or LISTGRP command issued immediately after the change shows the new values.

Some of the changes that are delayed until the user logs on again are the SPECIAL, OPERATIONS, and AUDITOR attributes and the list of connected groups examined by RACROUTE REQUEST=FASTAUTH.

Example:

In this example, the security administrator inadvertently creates a situation where a profile exists, but it does not have an owner. The security administrator issues DELUSER to delete a user from RACF. At the same time, the other user (who has the ADSP attribute and is logged on) creates a permanent user data set, which automatically creates a discrete data set profile.

The DELUSER command performs the following operations on the RACF database:

1. Locates the user profile in the RACF database.
2. Locates any user data set profiles.
3. Ensures that the user does not have any user data sets whose high-level qualifier is his user ID. (RACF cannot delete the user profile until all of his user data sets are deleted.)
4. Deletes the user profile.
5. Updates the group profile to remove the user as an eligible member of the group.

As a result of the ADSP attribute, RACF performs one operation on the RACF database: it adds a data set profile for the permanent user data set.

In this example, if the user adds the new data set profile between Steps 2 and 3 of the DELUSER command processing, RACF adds a user data set profile to the RACF database. However, RACF has already deleted the user who owns the profile. This creates an ownerless profile.

To prevent the creation of ownerless profiles, do not delete a user who is logged on. Instead, make sure the user is logged off and cannot log on again. If necessary, have the operator force the user off the system first. Then follow the steps described in "Summary of Steps for Deleting Users" on page 96.

RACF Commands for Flushing a VLF Cache

For installations using the IRRACEE class to store security environments with the Virtual Lookaside Facility (VLF), administrators should be aware that issuing certain RACF commands can delete one or more such objects.

Examples of commands that delete the stored security environment for a user are DELUSER, PASSWORD, and ALTUSER.

You can determine the fields that cause VLF purging on ACEE by referring to the RACF database templates in *z/OS Security Server RACF Macros and Interfaces*. A security-sensitive field has bit 0 of flag 2 turned on. Changes to such a field trigger VLF purging.

In an installation where no RACF database sharing occurs, issuing commands that deal with certain general resource classes or profiles can delete *all* stored security environments. Examples of this include activating, deactivating, or issuing SETROPTS NORACLIST(*classname*) or SETROPTS RACLIST(*classname*) REFRESH for these classes:

```

APPCPORT
APPL
CONSOLE
FACILITY (only when SETROPTS MLS is in effect)
GTERMINL
JESINPUT
SECLABEL
SERVAUTH
TERMINAL

```

For participants sharing a RACF database, deleting one or more stored security environments on one system causes *all* stored security environments to be deleted by the other participants. Thus, the administration of user profiles in a shared environment with a performance-oriented participant should be administered from that system, if possible.

In all cases, any deleted security environment can be restored on demand through actions such as legitimate logging on or job submission.

For information on using VLF for mapping z/OS UNIX user identifiers (UIDs) and z/OS UNIX group identifiers (GIDs) in the UNIXMAP class, see “Using the UNIXMAP class and Virtual Lookaside Facility (VLF)” on page 553.

For more information on VLF, see *z/OS MVS Planning: Operations*, *z/OS MVS Initialization and Tuning Guide*, and *z/OS MVS Initialization and Tuning Reference*.

Getting Started with RACF (after First Installing RACF)

After you initialize your system with RACF active for the first time, you can quickly achieve system security. During RACF installation, the following profile is created in the RACF database:

Group	Superior group	Owner	Connected users (group authority)
SYS1	—	IBMUSER	IBMUSER (JOIN)

There is only one user:

User	Default group (group authority)	Attributes	Connected groups (group authority)
IBMUSER	SYS1 (JOIN)	SPECIAL and OPERATIONS	—

And there are four security labels:

Name	Owner	UACC
SYSHIGH	IBMUSER	NONE
SYSLOW	IBMUSER	NONE

Name	Owner	UACC
SYSNONE	IBMUSER	NONE
SYSMULTI	IBMUSER	NONE

There is a set of supplied certificate authority (CA) certificates. They are not used to authenticate CAs until you decide to use them. For more information, see “Supplied digital certificates” on page 618.

Restrictions: The basic set of profiles described in this topic is supplied with RACF. These profiles cannot be defined by your installation and should not be deleted. They must exist at initialization time or RACF initialization will automatically add them.

Logging On as IBMUSER and Checking Initial Conditions

IBMUSER is the first user ID that the security administrator can use. This user ID has the SPECIAL attribute, which allows IBMUSER to issue most of the RACF commands (except for those reserved for users with the AUDITOR attribute) and the OPERATIONS attribute, which allows IBMUSER to access many RACF-protected resources.

When you enter the system for the first time with the IBMUSER user ID, you must change the initial password, SYS1, to a new password. A new password prevents any other user from entering the system as IBMUSER.

Log on as IBMUSER:

```
LOGON IBMUSER
```

After entering IBMUSER's old password (SYS1) and defining a new password, list the system-wide RACF options that are in effect:

```
SETROPTS LIST
```

Read through this list to familiarize yourself with the options that are in effect. For an explanation of what some of the options are and what they mean, see “Using the SETROPTS Command” on page 114.

Note: Not all options are displayed at this point, because IBMUSER does not have the AUDITOR attribute. If you want to see the status of these options, grant IBMUSER the AUDITOR attribute, log off, and log on again. To see all of the options, issue SETROPTS LIST again.

For a complete listing of all of the options that are available, see *z/OS Security Server RACF Command Language Reference*.

Important

The option for the TERMINAL resource class should be specified as READ. Do not change it to NONE unless you have defined your terminals to RACF and authorized the appropriate users and groups to access them. If you specify TERMINAL(NONE) without first defining your terminals to RACF, you cannot access your terminals and, consequently, you will be locked out of your system.

Defining Administrator User IDs for Your Own Use

Define a new user (for example, RACFADM) to RACF for your own use. This user should have at least the SPECIAL and OPERATIONS attributes. If you are also the system-wide auditor, you should also give this user ID the AUDITOR attribute. Depending on the attributes you select, enter one of the following commands.

- ADDUSER RACFADM SPECIAL OPERATIONS
- ADDUSER RACFADM SPECIAL OPERATIONS AUDITOR

Note: You should also plan this user's SYS1.UADS entry (see *z/OS TSO/E Customization*) or TSO segment. For example, if an administrator (including IBMUSER) is to work with data set profiles (using the ADDSD or ALTDSD commands), you should ensure that the user can have volumes mounted during a TSO session. You can do this by giving the user the MOUNT attribute in the SYS1.UADS entry, or by giving the user READ access authority to the MOUNT profile in the TSOAUTH class. See “Protecting TSO Resources” on page 530.

Defining at Least One User ID to Be Used for Emergencies Only

To handle emergency situations that could arise, such as if RACF becomes inoperative or all SPECIAL users become revoked, you should consider setting up at least one, and preferably two, “emergency” user IDs. These user IDs should *never* be used except in extreme cases, under management supervision. They should have no TSO segment in their RACF user profiles, and their entries in the SYS1.UADS data set should give them all attributes.

Logging on as RACFADM, Checking Groups and Users, and Revoking IBMUSER

Log on as RACFADM and use the default password, SYS1 in this case (IBMUUSER's default group).

You receive a message stating that your password expired. Immediately change the password, SYS1, to a new password.

First, list all users to ensure that only RACFADM and IBMUSER are defined to RACF, and that they have the proper attributes.

```
LISTUSER *
```

Then, list all of the groups that are defined to RACF:

```
LISTGRP *
```

Connect RACFADM to each group and make RACFADM the owner of the group:

```
CONNECT RACFADM GROUP(SYS1) AUTH(JOIN)
ALTGROUP SYS1 OWNER(RACFADM)
```

Then, revoke the IBMUSER user ID so that another user cannot use it:

```
ALTUSER IBMUSER REVOKE
```

Note: You cannot delete the IBMUSER user profile.

Define another user to RACF (for example, user ID RACFAD2), to act as your assistant. Make the new user's default group SYS1, and give this assistant the SPECIAL and OPERATIONS user attributes.

ADDUSER RACFAD2 DFLTGRP(SYS1) AUTH(JOIN) SPECIAL OPERATIONS

Defining the Groups Needed for the First Users

At this point you should consider creating the groups that you need.

The following commands show an example of adding four groups. Three are departmental groups (GROUP1, GROUP2, and GROUP3), and GROUP2 and GROUP3 are owned by GROUP1 so that certain authorities can be propagated. The fourth group (DATAMGT) has global pack maintenance responsibility.

```
ADDGROUP (GROUP1 DATAMGT)
ADDGROUP (GROUP2 GROUP3) OWNER(GROUP1) SUPGROUP(GROUP1)
```

Defining a System-Wide Auditor

Define a user (for example, AUDCCC) who has system-wide auditing responsibilities and privileges.

```
ADDUSER AUDCCC AUDITOR
```

Defining Users and Groups

You now add a user (D03DIK) to GROUP3 with authority to protect group data sets.

```
ADDUSER D03DIK OWNER(GROUP3) AUTH(CREATE) DFLTGRP(GROUP3)
```

Note: For more information, see “Summary of Steps for Defining Users” on page 94.

Defining Group Administrators, Group Auditors, and Data Managers

For each group, define a group administrator with the group-SPECIAL attribute. Only the administrator for GROUP1 has the authority to define new users in that group. Each of the other administrators has authority over the resources owned by his or her group, as well as the resources owned by users who are owned by his or her group.

```
ADDUSER D01RHG DFLTGRP(GROUP1) CLAUTH(USER) DATA('GROUP1 ADM')
CONNECT D01RHG GROUP(GROUP1) AUTH(JOIN) SPECIAL
```

```
ADDUSER D02JMP DFLTGRP(GROUP2) DATA('GROUP2 ADM')
CONNECT D02JMP GROUP(GROUP2) AUTH(CREATE) SPECIAL
```

```
ADDUSER D03ABL DFLTGRP(GROUP3) DATA('GROUP3 ADM')
CONNECT D03ABL GROUP(GROUP3) AUTH(CREATE) SPECIAL
```

For groups GROUP1, GROUP2, and GROUP3, define a group-auditor. Connect the user to GROUP1 and give the user the group-AUDITOR attribute. Because GROUP2 and GROUP3 are owned by GROUP1, the user has auditor authority over the resources and users belonging to those groups, as well as to GROUP1. The user does not have auditor authority in any other group.

```
ADDUSER D01GPB DFLTGRP(GROUP1) DATA('AUDITOR G1 G2 G3')
CONNECT D01GPB GROUP(GROUP1) AUDITOR
```

The administrator for the data management group, the data manager, is able to define DASD volumes to RACF in order to perform dump, restore, and data cleanup operations.

```
ADDUSER DMGJFS DFLTGRP(DATAMGT) AUTH(JOIN) CLAUTH(USER DASDVOL)
DATA('DATA MGT ADM')
```

Because of his or her duties, the data manager is connected to SYS1, allowing the manager to access data sets with SYS1 in their access list and to define SYS1 data set profiles to RACF. The data manager has the group-SPECIAL attribute in group SYS1.

CONNECT DMGJFS GROUP(SYS1) AUTH(CREATE) UACC(READ) SPECIAL

At the end of the session, the defined group structure is:

Group	Superior group	Owner	Connected users (group authority)
SYS1	—	RACFADM	IBMUSER (JOIN) RACFADM (JOIN) RACFAD2 (JOIN) DMGJFS (CREATE)
GROUP1	SYS1	RACFADM	D01RHG (JOIN) D01GPB (USE)
GROUP2	SYS1	GROUP1	D02JMP (CREATE)
GROUP3	SYS1	GROUP1	D03ABL (CREATE)
DATAMGT	SYS1	RACFADM	DMGJFS (JOIN)

The defined users are:

User	Default group (group authority)	Attributes	Connected groups (group authority)
IBMUSER	SYS1 (JOIN)	SPECIAL, OPERATIONS, REVOKE	—
RACFADM	SYS1 (JOIN)	SPECIAL, AUDITOR, OPERATIONS	—
RACFAD2	SYS1 (JOIN)	SPECIAL, OPERATIONS	—
DMGJFS	DATAMGT (JOIN), SYS1(CREATE)	CLAUTH(USER DASDVOL), SPECIAL	SYS1(CREATE)
D01RHG	GROUP1 (JOIN)	CLAUTH(USER), group-SPECIAL	—
D02JMP	GROUP2 (USE)	group-SPECIAL	—
D03ABL	GROUP3 (CREATE)	group-SPECIAL	—
D01GPB	GROUP1 (CREATE)	group-AUDITOR	—
D03DIK	GROUP3 (CREATE)	—	—
AUDCCC	SYS1 (USE)	AUDITOR	—

Protecting System Data Sets

Create data set profiles to protect your system data sets. These should include the data sets described in Table 48 on page 745, as well as other data sets that your installation considers sensitive. The following are some candidates:

- General installation libraries
 - PROCLIB
 - TSO help and CLISTs
 - Compiler libraries
 - SORTLIB
- System control libraries
 - Nucleus, SVCLIB, LPALIB
 - Spool and paging data sets
 - APF-authorized libraries
 - Master catalog

Operating considerations

- DLIB data
- SYS1.UADS
- PARMLIB
- Sensitive data
 - Corporate trade secrets
 - Research results
 - Employee data
 - Customer or client lists
- Production libraries
 - PROCLIBs
 - LOADLIBs
- Application development programs and data
 - Source
 - Load libraries
 - Documentation
- User data
 - JCL
 - Documentation
 - Source
 - Load modules

Setting RACF Options

Review Chapter 5, “Specifying RACF Options,” on page 113 for the RACF options you want to set:

- Selecting options with the SETROPTS command (see “Using the SETROPTS Command” on page 114)
- Encrypting RACF user passwords (see “Specifying the Encryption Method for User Passwords” on page 152)
- Using started procedures (see “Using Started Procedures” on page 153)

Using the Data Security Monitor (DSMON)

The data security monitor (DSMON) produces a set of reports that provide information about the current status of the data security environment at your installation.

The reports DSMON can produce are:

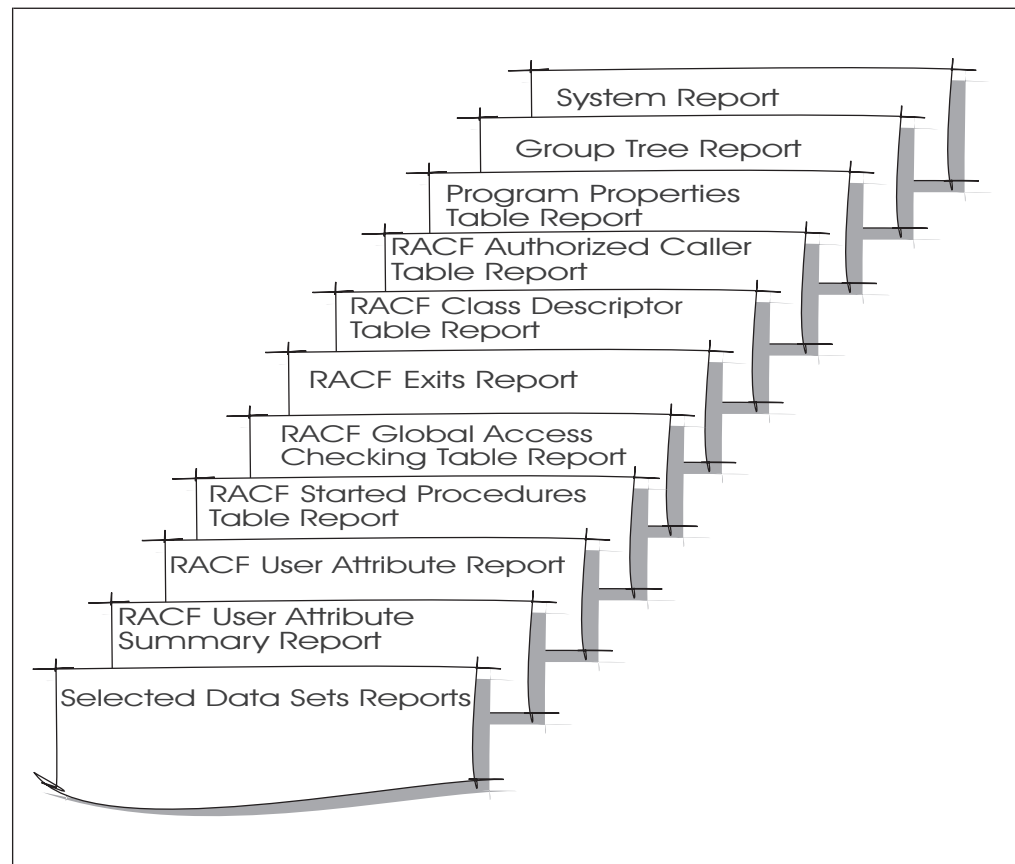

Figure 9. Reports produced by DSMON

These reports can help you (1) check the initial steps you took to establish system security, and (2) make additional security checks periodically.

A short description of each report follows. See *z/OS Security Server RACF Auditor's Guide* for more information on these reports and how to invoke the data security monitor.

The System Report

The system report contains information such as the identification and model of the processor complex, and the name, version, and release of the operating system. This report also specifies the RACF version and release number and whether RACF is active. If RACF is inactive, DSMON prints a message that tells you whether RACF was not activated at IPL or was deactivated by the RVARY command.

The Group Tree Report

This report lists, for each requested group, all of its subgroups, all of the subgroups' subgroups, and so on, as well as the owner of each group listed in the report, if the owner is not the superior group.

You can use the group tree report to examine the overall RACF group structure for your system. You can also determine the scope of the group for group-related user attributes (group-SPECIAL, group-OPERATIONS, and group-AUDITOR).

The Program Properties Table Report

This report lists all of the programs in the MVS program properties table

(PPT). The report also indicates, for each program, whether the program is authorized to bypass password protection and whether it runs in a system key.

You can use the program properties table report to verify that only those programs that the installation has authorized to bypass password protection are, in fact, able to do so. Such programs are normally communication and database control programs, and other system control programs.

You can also verify that only those programs that the installation has authorized are able to run in a system key.

The RACF Authorized Caller Table Report

This report lists the names of all of the programs in the RACF authorized-caller table. The programs in this table are authorized to issue the RACROUTE REQUEST=VERIFY macro to perform user verification, or the RACROUTE REQUEST=LIST macro to load profiles into main storage.

You can use this report to verify that only those programs that are supposed to be authorized to modify an ACEE (accessor environment element) are able to issue the RACROUTE REQUEST=VERIFY. This verification is a particularly important security requirement because the ACEE contains a description of the current user. This description includes the user ID, the current connect group, the user attributes, and the group authorities. A program that is authorized to issue the RACROUTE REQUEST=VERIFY could alter the ACEE to simulate any user.

You can also use this report to verify that only those programs that are supposed to be authorized to access profiles are able to issue the RACROUTE REQUEST=LIST. Because profiles contain complete descriptions of the characteristics that are associated with RACF-defined entities, you must carefully control access to them.

The RACF Class Descriptor Table Report

This report lists, for each general resource class in the class descriptor table (CDT), the class name, the default UACC, whether the class is active, whether auditing is being done, whether statistics are being kept, and whether OPERATIONS attribute users have access.

You can use the class descriptor table report to determine which classes (besides DATASET) are defined to RACF and active, and therefore can contain resources that RACF protects.

The RACF Exits Report

This report lists the names of all of the installation-defined RACF exit routines and specifies the size of each exit routine module.

You can use the RACF exits report to verify that the only active exit routines are those that your installation has defined. The existence of any other exit routines might indicate a system security exposure, because RACF exit routines can be used to bypass RACF security checking. Similarly, if the length of an exit routine module differs from the length of the module when it was defined by your installation, the module might have unauthorized modifications.

The RACF Global Access Checking Table Report

This report lists, for each resource class in the global access table, all of the entry names and their associated resource access authorities.

Because global access checking allows anyone to access the resource at the associated access authority, you should verify that each entry has an appropriate level of access authority.

The RACF Started Procedures Table Reports

RACF generates two reports about the started procedures table (ICHRIN03).

- If the STARTED class is active, the report uses the STARTED class profiles and contains the TRACE attribute. The trace uses module ICHDSM00.
- If the STARTED class is not active, the trace uses the installation replaceable load module, ICHRIN03.

The reports list the procedure name, the user ID and group name to be associated with the procedure, and whether the procedure is privileged or trusted.

You can use the report to determine which started procedures are defined to RACF, and which have the privileged attribute. If a started procedure is privileged or trusted, it bypasses all REQUEST=AUTH and REQUEST=FASTAUTH processing (unless the CSA or PRIVATE operand was specified on REQUEST=AUTH), including checks for security classification of users and data.

The Selected User Attribute Report

The selected user attribute report:

- Lists all RACF users with the SPECIAL, OPERATIONS, AUDITOR, or REVOKE attributes
- Specifies whether they possess these attributes on a system-wide (user) or group level
- Indicates whether they have any user ID associations

You can use this report to verify that only those users who need to be authorized to perform certain functions have been assigned the corresponding attribute.

Selected User Attribute Summary Report

The selected user attribute summary report shows the number of installation-defined users and totals for users with the SPECIAL, OPERATIONS, AUDITOR, and REVOKE attributes, at both the system and group level. You can use this report to verify that the number of users with each of these attributes, on either a system or group level, is the number that your installation wants. In particular, you should make sure that you have assigned the SPECIAL attribute (on a system level) to at least one user and the AUDITOR attribute (on a system level) to at least one user.

The Selected Data Sets Report

This report lists the names of selected system data sets and, for each data set, specifies the criterion for selection, the serial number of the volume on which it resides, whether the data set is RACF-indicated or RACF-protected, and the universal access authority (UACC). If a data set meets more than one selection criterion, there is a separate entry in the report for each criterion. The selected data sets include system data sets, the MVS master catalog, user catalogs, the RACF primary and backup data sets, and user-specified data sets.

You can use the selected data sets report to determine which of these data sets are protected by RACF and which are not. You can also check whether

the UACC associated with each of the data sets is compatible with your installation's resource access control requirements.

To reduce impact to system performance during the running of this report, you can limit or disable the listing of user catalogs. To do this, create a FACILITY class profile that protects the ICHDSM00.SYSCAT resource. When this resource is protected and the DSMON user does not have READ access to it, DSMON suppresses the listing of user catalogs and issues message ICH66134I, indicating the insufficient authority.

Example: To disable user catalog listing for the Selected Data Sets Report:

```
RDEFINE FACILITY ICHDSM00.SYSCAT UACC(NONE)
PERMIT ICHDSM00.SYSCAT CLASS(FACILITY) RESET
```

JCL Parameters Related to RACF

This topic summarizes the JCL parameters that relate to RACF. For complete information, see *z/OS MVS JCL Reference*.

- On the JOB statement:
 - USER parameter: Specify this parameter if user ID propagation is not used or if the user is submitting a job for another user.
 - PASSWORD parameter: Specify this parameter *only* when absolutely necessary. Specifying this parameter in JCL exposes the password to potential misuse.

Note: If a JOB statement contains a RACF password, you should establish procedures to ensure the security of the JOB statement. For example, ensure that printed job logs are kept secure.

JES suppresses the printing of passwords in output listings.

- GROUP parameter: Specify this parameter only if list-of-groups processing is *not* in effect and if the user wants the job to run with a group other than the user's default group.
- SECLABEL parameter: Specify this parameter if the job is to run with a security label other than the user's current security label.

If user ID propagation is used, all of these parameters are optional. Also, a TSO SUBMIT installation exit, TSO, or other procedures for handling batch jobs can place the RACF parameters on the JOB statement.

- On the DD statement:
 - PROTECT parameter.
 - LABEL parameter.
 - MGMTCLAS parameter.
 - STORCLAS parameter
 - DSNNAME parameter: Use the DSNNAME parameter to assign a temporary data set name to an in-stream data set and to a SYSOUT data set. This name can be specified as a qualifier in JESSPOOL profile names. For more information, see “Defining Profiles for SYSIN and SYSOUT Data Sets” on page 505.

When creating new data sets or tape volumes that require a new discrete profile, specify PROTECT=YES to automatically define the discrete profile.

Note: If the data set being created is adequately covered by a generic profile, do not use the PROTECT parameter because this forces the creation of a discrete profile.

- SECMODEL parameter: When creating new data sets or tape volumes that require a new discrete profile, specify the SECMODEL parameter to copy an existing data set profile to the new discrete data set profile.

Note: If the data set being created is adequately covered by a generic profile, do not use the SECMODEL parameter because this forces the creation of a discrete profile.

- On the OUTPUT statement:
 - DPAGELBL parameter: With PSF for z/OS is installed, use the DPAGELBL parameter to indicate whether the system should print information related to the job's security label on each page of printed output.
 - SYSAREA parameter: use the SYSAREA parameter to indicate whether the system should reserve an area on each page of printed output for information related to the security label.

Restarting Jobs

When a job automatically restarts and returns to a previous checkpoint, RACF repeats user verification and access authorization checking. If the job changed the password on the JOB statement, RACF uses the new password for user verification. But meanwhile, if the PASSWORD command or another job changes the password, RACF detects an invalid password and fails the job.

When you submit a job for a deferred restart, you can specify your current password on the JOB statement, or use JES user ID propagation and avoid the problem of exposing your password on the JOB statement.

For either an automatic or deferred restart, the user's current access authority is checked (the access authority at the time of the restart), and is used for all resources the job tries to access.

Bypassing Password Protection

You can authorize certain programs to bypass password protection on resources such as data sets and volumes. You do this by specifying a setting in the MVS program properties table. Programs that you would normally authorize to bypass password protection include communication and database control programs, and other system control programs. RACF can be used to perform authorization checking, but RACF itself does not check the bypass password protection setting. Instead, programs that use RACF services, such as DFSMS, check the setting to determine whether to call RACF. Therefore, for information about how a product uses the bypass password protection setting, see its documentation.

Controlling Access to RACF Passwords

Installation personnel should ensure that the security of RACF user passwords is not violated.

You should restrict the operator's use of the JES operator commands. Using JES commands, the system operator can display JES data areas that contain both the current and new RACF passwords associated with a job, even though these passwords are in a masked format. (When a user submits a job and supplies RACF passwords on the JOB statement, JES stores them for the life of the job.)

Operating considerations

It is also possible for the operator to display password information when displaying real storage at the console. Again, the installation should monitor the operator's activities to ensure that passwords remain secure. You can monitor the operator by creating profiles for the appropriate commands in the OPERCMDS class, and requesting auditing in the OPERCMDS profiles. If the operator has the OPERATIONS attribute, you can request additional logging by issuing the SETROPTS OPERAUDIT command. This causes logging of all activity that was allowed because the user had the OPERATIONS attribute.

Also, the JES3 dump core utility allows users to view stored passwords. You should restrict access to the JES3 dump core utility.

Note: JES3 allows system programmers to specify a password for the JES3 dump core utility (not a RACF password). This password is stored in clear text in a JES3 module. You should protect this module from unauthorized use.

RACF commands that contain sensitive values, such as passwords, should not be issued on the operator's console because sensitive information will appear in SYSLOG. Also, make sure you protect the GTF trace data set if you have SET TRACE active because sensitive information might appear in the trace records that are produced.

You should restrict access to SVC dumps and standalone dumps, which might contain password information.

If users need to submit jobs for other users, activate the SURROGAT class and define profiles so that users can allow other users to submit jobs for them. In this way, a user does not need to know anyone else's password. For more information, see "Surrogate Job Submission" on page 485.

If JES support for user ID propagation is installed, batch jobs submitted by TSO users do not need any RACF identification information (user ID, group name, and password) in their JOB statements, as long as the following assumptions are true:

- The TSO user is RACF-defined.
- The job is submitted under the user's own user ID.
- If the job is submitted on a processor that is part of an NJE (networking job entry) network, the job runs on the home (user's) node.

Note: If a user specifies //DD DATA and neglects to delimit the data (with /* or DLM specification) when submitting a batch job through a card reader or RJE work station, subsequent jobs are read as part of the user's data until a delimiter is read. You should be aware that if this situation occurs, RACF user IDs, group names, passwords, and resource names from the following job's JCL become available to the user who failed to supply a delimiter. The installation should use SMF or JES installation-written exit routines to restrict the use of the //DD DATA statement to reduce this security exposure.

Authorizing Only RACF-Defined Users to Access RACF-Protected Resources

If the universal access authority (UACC) for a RACF-protected resource is READ or higher:

- Non-RACF-defined users can access the RACF-protected resource with the specified level of universal access.

- Users who enter the system using shared RACF-defined user IDs without the RESTRICTED attribute, can access the RACF-protected resource with the specified level of universal access. These users include those who enter the system:
 1. By presenting digital certificates that are not registered to RACF, who are assigned shared user IDs based on certificate name filtering.
 2. By accessing application servers that allow users to enter the system without identifying themselves, who are assigned shared user IDs such as PUBLIC or ANONYMOS.

Note: For more information, see “Defining restricted user IDs” on page 91.

- RACF-defined users who have access authority of NONE can access the resource with the specified level of universal access by submitting a batch job without specifying the USER operand on the JCL JOB statement.

The entry ID(*) can be added to the access list to ensure that only RACF-defined users (who do not have the RESTRICTED attribute) can access a protected resource. For more information, see “Using ID(*) on the Access List” on page 9.

These accesses to RACF-protected resources can be prevented using the SETROPTS BATCHALLRACF and XBMALLRACF options, or by the REQUEST=AUTH preprocessing exit routine that fails REQUEST=AUTH processing for users who have entered the system using the RACF default user ID.

If JES user ID propagation is not in effect, this REQUEST=AUTH processing requires RACF-defined users to identify themselves (using the USER operand) on batch jobs that access RACF-protected resources and prevents non-RACF users from accessing RACF-protected resources.

Using the TSO or ISPF Editor

If a user edits a RACF-protected data set to which the user has only READ access authority, a failure occurs when the user attempts to save the data set. To issue the SAVE command, the user must have at least UPDATE access authority to the data set.

Service by IBM Personnel

If IBM support personnel require access to the system for servicing, they must be defined to RACF if they need to access RACF-protected data sets for servicing. Also, they need the appropriate access authority to these data sets.

You can define user profiles for IBM support personnel with the REVOKE attribute set. Then an authorized user can set (and reset), as needed, the REVOKE attribute in the user profile to allow IBM support personnel to enter the system. (The REVOKE and RESUME operands of the ALTUSER or CONNECT command alter the REVOKE attribute. See *z/OS Security Server RACF Command Language Reference* for more information.)

Failsoft Processing

During failsoft processing (when the RACF database is not active), RACF uses global access checking tables, REQUEST=LIST in-storage profiles, or a supplied profile, if any of these are present, to process resource access checking requests.

Operating considerations

Note: RACF does not perform generic profile checking, because a generic profile might allow access to a resource that an existing discrete profile already protects. If that profile had been retrieved, RACF would not have allowed access to the resource.

RACF calls REQUEST=AUTH and REQUEST=DEFINE preprocessing installation exits during failsoft processing. (RACF does not call postprocessing exits.) This action frees the installation to define its own version of failsoft processing. By defining its own version of failsoft processing, an installation can allow or deny access to a resource or permit normal failsoft processing to continue.

During failsoft processing, the logging that your installation has specified continues as when RACF is active. In addition, RACF logs all accesses that the operator allows or denies.

If no global access checking tables are present, no REQUEST=LIST in-storage profiles are present, and no profile has been supplied, the preprocessing installation exits are called first. Then failsoft processing continues as follows:

1. RACROUTE REQUEST=AUTH:

- For started procedures, RACF issues an information message to the operator to describe the name and access mode of the resource. If the started procedure does not have the privileged attribute through the RACF started procedures table, RACF issues an operator intervention message to request permission to allow access to the resource.
- For TSO sessions, RACF issues the information message and, if the high-level qualifier of the data set name matches the user's TSO user ID, RACF allows access to the resource. If the high-level qualifier does not match the user's TSO user ID, RACF also issues an operator intervention message to request permission to allow access to the resource. If the system operator gives a negative response to a request for access, the request is denied, with, in some cases, an ABEND.
- For all other environments, RACF issues the information message, followed by the operator intervention message. If the system operator gives a negative response to a request for access, the request is denied.

2. REQUEST=DEFINE:

RACF issues an operator message to indicate that REQUEST=DEFINE has been issued and that the request is allowed. If the user had the ADSP attribute, or if PROTECT=YES was specified on the JCL for the data set, the resource can be RACF-indicated without a RACF discrete profile being created.

You can use the operator message or SMF log records at a later time to determine whether the specified resource is in the RACF database. If it is not, use the ADDSD or RDEFINE command to create a profile for the resource.

Failsoft Processing with Tape Data Sets

When RACF is maintaining TVTOCs, RACF checks the TVTOC during normal processing to determine the authority level that is required to define a data set or add a data set to a volume. In failsoft mode, RACF cannot make any of the normal consistency checks to ensure that the user is only writing to the last data set on the volume and is authorized to the current data on the tape volume.

Considerations for RACF Databases

The RACF database contains all RACF access control information. RACF databases can reside on any DASD device that is supported by the operating system. Each volume that contains a RACF database should be permanently resident. If RACF is heavily used, plan to put the database on a device accessed by a channel and control unit that is least likely to affect system performance.

Backup RACF Database

RACF allows you to provide a backup database to which you can switch should your primary RACF data base fail. A backup RACF database reflects the contents of the primary. Once the installation creates the backup, RACF can maintain it automatically.

For more information about setting up a backup RACF database, maintaining RACF databases, and switching to alternate RACF databases, see *z/OS Security Server RACF System Programmer's Guide*.

Multiple Data Set Support

As an alternative to maintaining all RACF profiles of your primary RACF database in a single MVS data set, RACF allows you to have up to 90 primary data sets, and an equal number of associated backup data sets. You should consider using multiple RACF data sets to reduce device contention and to reduce the number of resources that are made unavailable by the loss of one data set or device (although for installations running in data sharing mode, a single data set might provide satisfactory performance). The best number of RACF data sets for your installation depends on the extent to which you use RACF.

For more information about creating multiple RACF data sets, see “RACF database split/merge/extend utility program (IRRUT400)” in *z/OS Security Server RACF System Programmer's Guide*.

Protecting the RACF Database

It is very important that the data sets containing the primary and backup databases are properly protected. You should also ensure that data sets containing RACF database information, such as backup copies and unloaded versions of the RACF database, are also protected. In protecting these data sets, you should ensure that only those users who have a definite job-related need to read or update the data have access. Any other users should not have access to the data sets containing your RACF databases.

- These data sets should be protected with data set profiles that specify UACC(NONE), NOWARNING, and ERASE. The profiles should not have ID(*) in the access list. The NOTIFY user ID should be the RACF security administrator. System programmers who need to use the block update command (BLKUPD) to repair the RACF database must have UPDATE authority to the database. System programmers and others who need to run IRRUT400 or IRRUT200 to copy the database will need READ authority (or UPDATE, if using the LOCKINPUT or UNLOCKINPUT parameters of IRRUT400). Anyone who needs to run IRRDBU00 against a RACF database will also need UPDATE access, but it might be better to give them READ access and have them make a copy of the database using IRRUT200, then run IRRDBU00 against the copy.
- If the installation uses profiles in the DASDVOL class to allow access to volumes, you should strictly limit the number of users who have READ access

Operating considerations

authority to the volumes that hold the data sets containing the RACF database. For more information, see “DASD Volume Authority” on page 185.

Note: If making a copy of the database for the purpose of running IRRDBU00, be sure to protect the copy as you would the database itself, including the use of ERASE.

Using RACF Data Sharing

You can also reduce device contention to the RACF database by using RACF data sharing. You also need to consider the following when the system is enabled for sysplex communication:

- Each member of the sysplex data sharing group must share the same database.
- The members of the sysplex data sharing group cannot share the database with any non-member system.
- Each system must use a compatible data set name table (ICHRDSNT).
- Each system must use an identical database range table (ICHRRNG).

For more information about shared or multiple RACF databases, see *z/OS Security Server RACF System Programmer's Guide*.

Sharing Data without Sharing a RACF Database

You might find it useful to share RACF data between systems. The RACF remote sharing facility (RRSF) removes the restrictions of shared DASD. It allows you to configure your systems into a network of RRSF nodes and share RACF data between these nodes regardless of their physical proximity. You can:

- Give each RRSF node its own copy of the same RACF database and use remote sharing functions to keep the databases synchronized.
- Synchronize subsets of the database information, such as the user profiles.
- Administer RACF databases remotely.
- Automatically synchronize passwords for specified user IDs on systems in the RRSF network.

For more information on administering the RACF remote sharing facility, see Chapter 13, “The RACF remote sharing facility (RRSF),” on page 427.

Number of Resident Data Blocks

IBM highly recommends that you use resident data blocks to reduce the number of I/O requests made to the RACF database. See *z/OS Security Server RACF System Programmer's Guide* for details.

Chapter 12. Working With The RACF Database

Using the RACF Database Unload Utility (IRRDBU00)	388
Diagnosis.	388
Performance Considerations	388
Operational Considerations.	389
Using IRRDBU00 with Universal Groups	390
Running the Database Unload Utility	390
Input Data Set Specification	391
IRRDBU00 Example	392
Allowable Parameters	392
The NOLOCKINPUT Parameter	392
The LOCKINPUT Parameter	392
The UNLOCKINPUT Parameter	393
Using the Database Unload Utility Output Effectively.	393
Sort/Merge Programs	393
Using Database Unload Utility Output with the DFSORT ICETOOL	393
Relational Databases	400
Using the Database Unload Utility Output with DB2	400
Comparing LISTUSER and LISTGRP output with IRRDBU00	406
Database Unload Utility Output Samples	407
Using the RACF remove ID (IRRRID00) utility	410
IRRRID00 Job Control Statements	412
Searching for All Residual References	414
Searching for a List of IDs	414
Specifying a Replacement ID	414
IRRRID00 return codes	415
Finding Residual IDs	415
Running IRRRID00 with an Empty SYSIN.	416
Creating Commands to Remove IDs.	417
Running IRRRID00 with Data in SYSIN	417
Using IRRRID00 output	418
Replacement IDs	418
EXIT commands	418
Ampersand characters	419
Lengthy commands	419
Running the output CLIST as a batch job	420
Processing Profiles and Resources	421
What IRRRID00 Verifies	422
Database Objects That Are Not Processed	423
Processing a Hierarchy of Groups	423
Processing Global Profiles	423
Processing General Resource Profiles	423
Processing the BPX.DEFAULT.USER profile	423
Processing MEMBER Data	424
Processing Universal Groups	424
IRRRID00 and Tivoli	424
Time Required to Run IRRRID00	425

This topic describes tasks related to working with and maintaining the RACF database using the database unload utility (IRRDBU00) and the remove ID utility (IRRRID00).

For information about using the SMF data unload utility (IRRADU00), see *z/OS Security Server RACF Auditor's Guide*.

The RACF database holds an installation's security data. This data is used to control access to resources, verify users, and generate a variety of reports dealing with system usage and integrity. Standard reports are provided and used to determine whether the installation's security objectives are being met.

Using the RACF Database Unload Utility (IRRDBU00)

The RACF database unload utility enables installations to create a sequential file from a RACF database. The sequential file can be used in several ways: viewed directly, used as input for installation-written programs, and manipulated with sort/merge utilities. It can also be uploaded to a database manager, such as DB2, to process complex inquiries and create installation-tailored reports.

Restrictions:

- When you execute the IRRDBU00 utility against a database that is active on a system participating in a RACF sysplex data-sharing group, always execute IRRDBU00 from a system that participates in the RACF sysplex data-sharing group. If you do not, you might receive unpredictable results from the utility.
- When you share the RACF database with a system running z/OS V1R4 or earlier:
 - Do not execute the IRRDBU00 utility from the z/OS V1R4 or earlier system. Instead, execute IRRDBU00 from a system running z/OS V1R5 or later.
 - Before you execute IRRDBU00 from a system running z/OS V1R5, V1R6, or V1R7, install the appropriate PTF for APAR OA12443.

Diagnosis

You can use the IRRDBU00 utility for some diagnosis functions. Because this utility reads every profile in the RACF database, it also validates such profile data as lengths and count fields that are needed to read each profile successfully.

This validation can be used to help identify a profile in error. If IRRDBU00 encounters a profile in error, it might issue message IRR67092. This message contains an ICHEINTY return and reason code and also the entry name of the profile being processed.

If a profile abends or ends in another fashion without receiving this message, you might also be able to determine the profile in error. To do this, look in the output data set (OUTDD) and find the last profile (at the bottom), that was unloaded. It is likely that this profile is okay. However, the next profile in the database (in the same class) could possibly be the profile in error, if indeed a bad profile is causing the utility to end.

The next profile in the database can be found by examining the output of an IRRUT200 utility run (specifically, INDEX FORMAT), or by using the block update command (BLKUPD) to examine an online database.

For more information on diagnosing and correcting the RACF database, see *z/OS Security Server RACF System Programmer's Guide* and *z/OS Security Server RACF Diagnosis Guide*.

Performance Considerations

IRRDBU00 processes either a copy of the RACF database, a backup RACF database, or the active RACF database. You must have UPDATE authority to the

database. It is *recommended* that you run the utility against a recent copy of your RACF database using the NOLOCKINPUT option.

While processing, IRRDBU00 serializes on one profile at a time (this is also the case in IRRUT100 processing). When IRRDBU00 has finished copying a profile, it releases the serialization. Consider this possible impact to performance if you select your active RACF database as input. Running IRRDBU00 against a *copy* of the database causes the least impact to system performance.

Note: If your system is enabled for sysplex communication RACF serializes database accesses by using global resource serialization instead of hardware RESERVEs when the system is operating in data sharing mode or in read-only mode and unloading an active database.

An installation can choose to unload its database with one utility invocation, or if it has split its database, it can unload individual pieces of its database with separate utility invocations. These utility invocations can execute concurrently.

Operational Considerations

The output records of IRRDBU00 are determined by the structure of the RACF database. The utility unloads all profiles in the database. It does not unload all fields in each profile and treats some fields in a special way.

- Encrypted and reserved fields are not unloaded.
- Fields that contain installation data are unloaded exactly as they appear in the database, with the exception of CSDATA fields.
- Fields in the CSDATA segment are unloaded according to the data type defined within each field.
- When possible, fields that contain UTF-8 data are translated to EBCDIC using the IBM-1047 code page. When not possible, these values appear in hexadecimal format. For details, see the note in Table 27 on page 404.

The maximum length of unloaded data for most fields is 255 bytes. However, the entire length of data is unloaded for the following fields:

- Up to 1023 bytes for the HOME and PROGRAM fields in the OMVS segment of a user profile.
- Up to 1023 bytes for the HOME, PROGRAM, and FSROOT fields in the OVM segment of a user profile.
- Up to 1100 bytes for each field in the CSDATA segment of a user or group profile.

See *z/OS Security Server RACF Macros and Interfaces* for the conversion rules of the database unload utility.

The database unload utility uses both the supplied class descriptor table (ICHRRCDX) and the installation-defined class descriptor table (ICHRRCDE) as it unloads profiles. If your database is imported from another system, you might also have to import ICHRRCDX and ICHRRCDE. Classes are unloaded only if there is an entry for them in ICHRRCDE or ICHRRCDX on the system running the utility, and the range table on that system correctly identifies the data set where the profiles are located. If the current range table does not match the database being unloaded, you must run the IRRDBU00 utility multiple times, specifying only one data set of the database as INDD1 for each run.

The database unload utility uses the supplied class descriptor table (ICHRRCDX), the installation-defined class descriptor table (ICHRRCDE), and the dynamic class descriptor table, as it unloads profiles. If your database is imported from another system, you might also have to import ICHRRCDX and ICHRRCDE and create new dynamic classes.

The database unload utility unloads a class only when *both* of the following conditions are true:

1. There is an entry for the class in either the ICHRRCDE, ICHRRCDX, or the dynamic class descriptor table on the system running the utility
2. The range table on the system running the utility correctly identifies the data set where the profiles are located.

If the current range table does not match the database being unloaded, you must run the IRRDBU00 utility multiple times, specifying only one data set of the database as INDD1 for each run.

To correlate the RACF profiles with the data unloaded by the utility, see *z/OS Security Server RACF Macros and Interfaces*.

Using IRRDBU00 with Universal Groups

Using the output from IRRDBU00 is the best way to list the members of a universal group, because a complete member list for a universal group might not be obtained from a LISTGRP command. You can use DB2 to process the output of IRRDBU00 to generate a list of universal groups and to list the members of each universal group by using samples available in SYS1.SAMPLIB. See “Using the Database Unload Utility Output with DB2” on page 400 for more information. Sample RACFICE reports called GPRM and CUG\$ are also available to assist you. See “Reports Based on the Database Unload Utility (IRRDBU00)” on page 396.

Note that IRRDBU00 does not unload a Group Members data record (0102) for every user connected to a universal group. Only users who are listed in the group's member list (users with group-level user attributes, such as group-SPECIAL, or group authority higher than USE) have 0102 records.

For more information about universal groups, see “Defining Large Groups with the UNIVERSAL Attribute” on page 56.

Running the Database Unload Utility

The following job control statements are necessary for executing IRRDBU00:

JOB	Initiates the job.
EXEC	Specifies the program name (PGM=IRRDBU00) or, if the job control statements are in a procedure library, the procedure name. You must request IRRDBU00 processing options by specifying a parameter in the PARM field.
SYSPRINT DD	Defines a sequential message data set.
INDDn DD	Defines the RACF input data set that makes up the RACF database. The input data sets must have all of the characteristics of a RACF database; that is, they must be contiguous single-extent data sets, non-VIO, with a logical record length (LRECL) of 4096 and a record format (RECFM) of fixed (F).

The n in INDD n refers to the location of the data set name in the data set name table (ICHRDSNT). If you have not split your RACF database, you only have to specify INDD1. If you have split your RACF database, you can unload each part with a separate utility invocation and specify INDD1 for the input data set, or you can unload all of the parts with one utility invocation.

Note: When unloading all parts, specify INDD statements in the same order as they appear in the RACF data set name table. For example:

INDD1	First data set name
INDD2	Second data set name

See “Input Data Set Specification.”

OUTDD DD Defines the single sequential output data set. The output of IRRDBU00 is a set of variable length records.

The size of the output data set is roughly estimated as twice the size of the used portion of the input data set, but you must also consider the type of profiles in your database. For example, profiles that have variable length fields, such as installation data, require more space when they are unloaded, because the maximum size of the field is unloaded (up to 255 bytes or, for the HOME and PROGRAM fields, up to 1023 bytes).

Determine the percentage of space your database is using by running the IRRUT200 utility, and use that percentage to guide you in allocating the output file. For example, if your database has 100 cylinders allocated and you are using 35% of it, you need approximately 70 cylinders for your output file.

OUTDD is a variable blocked data set (RECFM=VB). The LRECL for the output data set must be at least as large as the largest record created by IRRDBU00.

Guideline: Choose an LRECL value of at least 4096 so that if the size of the output records increases when new fields are added, you do not have to change your data set allocations.

Input Data Set Specification

Allowable DD names for the data sets that correspond to the input data sets are INDD1 through INDD255. The input data sets must be numbered consecutively. For example, if 25 input data sets are provided, they must be assigned DD names INDD1 through INDD25. The utility processes the input data sets until a number is omitted. You must provide at least one input data set (INDD1).

The DD name number must correspond to the position of the input data set name in the data set name table (ICHRDSNT). That is, you must assign INDD1 to the first data set, INDD2 to the second, and so on.

Restrictions:

- The input data sets must reside on DASD. Tape input data sets are not supported.
- You must specify input data sets using their real names. Specifying alias names for data sets of the RACF database is not supported in the RACF data set name table (ICHRDSNT) and is not supported for use with RACF utilities.

IRRDBU00 Example

In this example, the database unload utility processes a database that has been split into three parts. The job control language (JCL) statements that invoke the utility are:

```
//USER01 JOB Job card...
//UNLOAD EXEC PGM=IRRDBU00,PARM=NOLOCKINPUT
//SYSPRINT DD SYSOUT=*
//INDD1 DD DISP=SHR,DSN=SYS1.RACFDB.PART1.COPY
//INDD2 DD DISP=SHR,DSN=SYS1.RACFDB.PART2.COPY
//INDD3 DD DISP=SHR,DSN=SYS1.RACFDB.PART3.COPY
//OUTDD DD DISP=SHR,DSN=SYS1.RACFDB.FLATFILE
```

Note: You must specify a parameter in the PARM field on the EXEC statement of the step executing IRRDBU00.

Allowable Parameters

When you run the database unload utility, one of the following parameters must be specified: NOLOCKINPUT, LOCKINPUT, or UNLOCKINPUT. You can abbreviate the parameter to N, L, or U, respectively. For the *least* impact to system performance, use a copy of your RACF database as input and specify the NOLOCKINPUT parameter.

When your system is RACF is enabled for sysplex communication and RACF is running in read-only mode, the *only* parameter allowed for IRRDBU00 is NOLOCKINPUT.

Using the backup copy of the RACF database is allowed. Using an active copy of the RACF database can affect system performance and it is not recommended.

The NOLOCKINPUT Parameter

This value allows the unload to be performed and does not change the state of the input database. If the database is locked, it remains locked. If it is unlocked, it remains unlocked.

For the least impact to system performance, use a copy of your RACF database as input and specify the NOLOCKINPUT parameter.

Important

If you use NOLOCKINPUT on the *active* database, your unloaded database might contain inconsistencies.

The LOCKINPUT Parameter

This value ensures that the RACF database used as input is not updated by other jobs while the utility is running.

Note: Statistics are updated.

If you run against an active RACF database, LOCKINPUT is recommended.

Specifying LOCKINPUT means updates are no longer allowed to an input data set until the utility ends. If the RACF database is *locked* and users logging on attempt to change their user profiles, the logon might not be allowed, depending on the change. Users might be unable to:

- Change the password or password phrase

- Specify a correct password or password phrase after specifying an incorrect one
- Successfully complete the first logon of the day

If you run IRRDBU00 and use LOCKINPUT, any activity that tries to update the RACF database (such as users logging on and changing passwords or batch jobs allocating new data sets requiring the creation of RACF profiles) fails with either an ABEND483 RC50 or ABEND485 RC50.

When using LOCKINPUT against an active database, do not schedule maintenance that runs past midnight. If RACF is not running in data sharing mode and the RACF database remains locked past midnight, new jobs cannot be submitted and users cannot log on unless you disable the gathering of logon statistics by issuing a SETROPTS NOINITSTATS command. All steps that require a locked database must be performed on the same calendar day. This is because RACF updates both primary and backup logon statistics each day.

The database unload utility *unlocks* the RACF database after processing with LOCKINPUT specified if the database was unlocked when the utility started. The unload utility output is for report generation and does not replace the input database, which is your primary, active, RACF database.

This is different from the IRRUT400 utility, which keeps the input database locked and creates a new output database. This is done to maintain integrity between the input database and the output database.

The UNLOCKINPUT Parameter

UNLOCKINPUT is used to unlock a database that had previously been locked by the LOCKINPUT parameter. This action enables your input database and allows it to be updated.

No data unloading is done when this parameter is used.

Using the Database Unload Utility Output Effectively

The output file from the database unload utility can be:

- Viewed directly
- Used as input to your own programs
- Manipulated with sort/merge utilities
- Used as input to a database management system. Installations can produce reports that are tailored to their requirements.

Sort/Merge Programs

The database unload utility processes all of the profiles in the input database. If you want a subset of the output records, you can use a standard utility such as DFSORT to select them. For example, the following DFSORT control statements select the Group Basic Data records (type 0100) and User Basic Data records (type 0200). All other record types are excluded.

```
SORT    FIELDS=(5,4,CH,A,10,20,CH,A)
INCLUDE COND=(5,4,CH,EQ,C'0100',OR,5,4,CH,EQ,C'0200')
OPTION  VLSHRT
```

Using Database Unload Utility Output with the DFSORT ICETOOL

IBM's DFSORT product provides a reporting facility called ICETOOL. You can create ICETOOL reports based on output files from the RACF database unload utility (IRRDBU00) or the SMF data unload utility (IRRADU00). The SYS1.SAMPLIB member IRRICE contains DFSORT statements for record selection

and ICETOOL statements for report formatting for a wide variety of reports. The IEBUPDTE utility processes the IRRICE member and creates a partitioned data set (PDS) that contains two PDS members for each report. The two members contain:

1. The report format
2. The record selection criteria

Attention: For information about the RACF database unload utility (IRRDBU00), see “Using the RACF Database Unload Utility (IRRDBU00)” on page 388. For information about the SMF data unload utility (IRRADU00), see *z/OS Security Server RACF Auditor’s Guide*.

The Report Format: The report format has a 1–4 character name (for example, UGRP). It contains the ICETOOL statements that control report format and record summary information, such as SORT, COPY, DISPLAY, and OCCURS statements. An example of a report format member is shown in Figure 10. This is the report format member UGRP, which is the report format for the “Users With Extraordinary Group Authorities” report.

```
*****
* Name: UGRP *
* *
* Find all of the user IDs which have extraordinary RACF privileges, *
* such as SPECIAL, OPERATIONS, and AUDITOR at the group level. *
*****
SORT FROM(DBUDATA) TO(TEMP0001) USING(RACF)
DISPLAY FROM(TEMP0001) LIST(PRINT) -
PAGE -
TITLE('UGRP: Users With Extraordinary Group Authorities') -
DATE(YMD/) -
TIME(12:) -
BLANK -
ON(10,8,CH) HEADER('User ID') -
ON(19,8,CH) HEADER('Group ID') -
ON(88,4,CH) HEADER('Group Special') -
ON(93,4,CH) HEADER('Group Operations') -
ON(113,4,CH) HEADER('Group Auditor')
```

Figure 10. Member UGRP: Users with extraordinary group authorities—report format statements

See *z/OS Security Server RACF Macros and Interfaces* for the conversion rules of the database unload utility.

The Record Selection Criteria: The name of the member containing the record selection criteria is the report member name followed by CNTL (e.g. UGRPCNTL). Record selection is performed using DFSORT control statements, such as SORT and INCLUDE. The SORT command is used to select and sort records. The INCLUDE command is used to specify conditions required for records to appear in the report.

An example of a record selection member is shown in Figure 11 on page 395. This is the report selection member UGRPCNTL, which contains the selection criteria for the “Users With Extraordinary Group Authorities” report. In this example, we are including only User Connect Data records (record type 0205) when the user has the group-SPECIAL, group-OPERATIONS or group-AUDITOR attribute.

```

SORT      FIELDS=(10,08,CH,A)
INCLUDE   COND=(5,4,CH,EQ,C'0205',AND,
                (88,3,CH,EQ,C'YES',OR,
                93,3,CH,EQ,C'YES',OR,
                113,3,CH,EQ,C'YES'))
OPTION    VLSHRT

```

Figure 11. Member UGRPCNTL: Users with extraordinary group authorities—record selection statements

See *z/OS Security Server RACF Macros and Interfaces* for record format information for the output records of the IRRADU00 and IRRDBU00 utilities. See *z/OS DFSORT Application Programming Guide* for the complete details of the DFSORT statements.

Important note about column numbers

Both IRRADU00 and IRRDBU00 create records that are variable-length. Variable-length records have a four-byte record descriptor word (RDW) describing the length of the record. DFSORT considers the RDW to be part of the selectable record columns. This means that you must add 4 to any of the field positions identified for the IRRADU00 and IRRDBU00 records described in *z/OS Security Server RACF Macros and Interfaces*. In the example in Figure 11, the IRRDBU00 field for record type 0205 is defined in *z/OS Security Server RACF Macros and Interfaces* as beginning at record position 1. We add 4 to this position to get 5, the value that we must use in both the DFSORT INCLUDE statement for record selection and the ICETOOL ON operand to select the fields for the report.

Using the RACFICE Procedure to Generate Reports: You can invoke the ICETOOL utility with the RACFICE procedure contained in the IRRICE member of SYS1.SAMPLIB. It simplifies the JCL required to execute ICETOOL reports and contains JCL symbolic variables that represent the input to the RACFICE procedure. These variables are:

DBUDATA Output of IRRDBU00 that is being used as input

ADUDATA Output of IRRADU00 that is being used as input

REPORT The name of the report that is being generated

See “Reports Based on the Database Unload Utility (IRRDBU00)” on page 396 for a list of the reports based on IRRDBU00 output that are shipped with this support. See *z/OS Security Server RACF Auditor’s Guide* for a list of the reports based on IRRADU00 output that are shipped with this support.

See “Creating Customized Reports” on page 398 for information about creating your own reports.

You do not need to specify each of these variables every time you execute the RACFICE procedure. For example, if you specify the default IRRDBU00 and IRRADU00 data sets in the RACFICE procedure, you create a report (shown in Figure 12 on page 396) that lists all user IDs with extraordinary RACF group authorities with the following JCL:

```

//jobname JOB Job card...
//stepname EXEC RACFICE,REPORT=UGRP

```

If the default IRRDBU00 or IRRADU00 data sets are not correct, you can override them. For example, if the IRRDBU00 output is in the data set USER01.TEST.IRRDBU00 and the IRRADU00 output is in the data set USER01.TEST.IRRADU00, you should enter:

```
//jobname JOB Job card...
//          SET ADUDATA=USER01.TEST.IRRADU00
//          SET DBUDATA=USER01.TEST.IRRDBU00
//stepname EXEC RACFICE,REPORT=UGRP
```

1- 1 - UGRP: Users With Extraordinary Group Authorities 99/04/13				
User ID	Group ID	Group Special	Group Operations	Group Auditor
-----	-----	-----	-----	-----
LCLAUDIT	GROUP1	NO	NO	YES
LCLOPER	GROUP1	NO	YES	NO
LCLSPEC	GROUP1	YES	NO	NO
UCAUDR\$Y	GPCONNEC	NO	NO	YES
UCOPER\$Y	GPCONNEC	NO	YES	NO
UCSPEC\$Y	GPCONNEC	YES	NO	NO

Figure 12. Report of all users with extraordinary group authorities

Reports Based on the Database Unload Utility (IRRDBU00): The following reports are based on the output of IRRDBU00. You can find a sample of each report in SYS1.SAMPLIB.

Name	Description
ALDS	Data set profiles which have IDs on the standard access list with ALTER authority. Value: Identifies users who can alter the access list of the profile.
ASOC	Users who have explicit RACF remote sharing facility (RRSF) associations defined. Value: Identifies users who can direct commands.
BGGR	Discrete general resource profiles with generic characters. Value: Finds profiles which aren't protecting what you think that they are protecting.
CCON	Count of user's connections, flagging those users with more than "x" connections. Value: Helps find a performance bottleneck caused by excessive group connections.
CGEN	Count of general resource profiles. Value: Identifies basic characteristics of the RACF database.
CPRO	Count of user, group, and data set profiles. Value: Identifies basic characteristics of the RACF database.
CONN	User IDs with group authorities above USE. Value: Identifies users with additional privileges.
CUG\$	Group names of all universal groups, listing their owners and creation dates. Value: Identifies universal groups that might have members who do not appear in the group's member list.
GIDS	z/OS UNIX GIDs that are used more than once. Value: Identifies z/OS UNIX groups that are sharing authority characteristics.
GRPM	User IDs of all members of a group, including a universal group, listing the owner of each connection, and group-related user

attributes for each member. **Value:** Provides a complete member listing for universal groups, which is not available using the LISTGRP command.

IDSC	Data set conditional access list entries with an ID(*) entry of other than NONE. Value: Identifies data set profiles that allow any RACF-authenticated user to access data.
IDSS	Data set standard access list entries with an ID(*) entry of other than NONE. Value: Identifies data set profiles that allow any RACF-authenticated user to access data.
IGRC	General resource conditional access list entries with an ID(*) entry of other than NONE. Value: Identifies general resource profiles that allow any RACF-authenticated user to access data.
IGRS	General resource standard access list entries with an ID(*) entry of other than NONE. Value: Identifies general resource profiles that allow any RACF-authenticated user to access data.
NWPI	User IDs that have NOINTERVAL specified as their password interval. Value: Identifies users who are not required to change their passwords.
OMVS	User IDs that have an OMVS segment defined. Value: Identifies users who can use z/OS UNIX with a non-default UID.
PCAM	Program class profiles with specific program names that have 'MAIN' or 'BASIC' for the APPLDATA. Value: Identifies programs that can be used as first program in ENHANCED program security mode.
SUPU	z/OS UNIX “superusers” (UID of zero). Value: Identifies users who have extraordinary privileges within the z/OS UNIX environment.
UADS	Data set profiles with UACCs other than NONE. Value: Identifies data set profiles that allow any user to access data.
UAGR	General resource profiles, excluding profiles in the DIGTCERT class, with UACCs other than NONE. Value: Identifies general resource profiles that allow any user to access data.
UGLB	User IDs with extraordinary global authorities. Value: Identifies users with extraordinary RACF authority.
UGRP	User IDs with extraordinary RACF group authorities. Value: Identifies users with extraordinary RACF authority.
UIDS	z/OS UNIX UIDs that are used more than once. Value: Identifies z/OS UNIX users who are sharing authority characteristics.
URVK	User IDs which are currently revoked. Value: Identifies users who have had a revocation performed.
WNDS	Data set profiles that are in WARNING mode. Value: Identifies data set profiles that are processing in WARNING mode.
WNGR	General resource profiles that are in WARNING mode. Value: Identifies general resource profiles that are processing in WARNING mode.

In addition, the following reports demonstrate advanced ICETOOL techniques:

Name	Description
\$CFQG	A count of the number of fully qualified generic profiles that are defined for each high-level qualifier (HLQ). Value: Identifies users who have defined an excessive number of fully qualified generic profiles.
\$CHLQ	A count of the number of generic profiles that are defined for each high-level qualifier (HLQ). Value: Identifies a potential performance bottleneck.
\$ULAST90	Identifies the user profiles which have been created within the past 90 days. Value: Shows recent administrative activity.

Note that these reports (\$CFQC, \$CHLQ, and \$ULAST90) are standalone reports and are not run using the RACFICE PROC.

Creating Customized Reports: You can create your own reports using the RACFICE procedure by following these steps:

1. Identify the records that you want for the report.
 - a. Define the DFSORT statements for the record selection criteria.
 - b. Place them in the RACFICE data set with a unique member name consisting of a 1–4 character report identifier followed by CNTL.

If there is an existing report that has similar selection criteria, use it as a model. For example, if you want to report all the access records created when users PATTY, MAXINE, and LAVERNE accessed resources, you need to create DFSORT selection statements that look like Figure 13 and store them in your RACFICE report data set as the PMLCNTL record selection criteria.

```
INCLUDE COND=(63,8,CH,EQ,C'PATTY',OR,
              63,8,CH,EQ,C'MAXINE',OR,
              63,8,CH,EQ,C'LAVERNE')
OPTION VLSHRT
```

Figure 13. Customized record selection criteria

Note the similarity of this record selection criteria to the “Users With Extraordinary Group Authorities Report” record selection criteria shown in Figure 11 on page 395.

See *z/OS DFSORT Application Programming Guide* for the complete details of the DFSORT statements.

2. Identify the report format you want to use.
 - a. Define the ICETOOL statements for the report format.
 - b. Place them in the RACFICE data set with a 1–4 character report identifier that you chose.

If there is an existing report that has similar report format, use it as a model. For example, if you wanted your report to contain the user ID, job name, date, time, and status of the access you could use the ICETOOL report statements shown in Figure 14 on page 399, and store them in your RACFICE report data set as the PML report format.

```

COPY    FROM(ADUDATA) TO(TEMP0001) USING(RACF)
DISPLAY FROM(TEMP0001) LIST(PRINT) -
    PAGE -
    TITLE('Patty, Maxine, and Laverne's Accesses') -
    DATE(YMD/) -
    TIME(12:) -
    BLANK -
    ON(63,8,CH)  HEADER('User ID') -
    ON(5,8,CH)   HEADER('Event') -
    ON(12,8,CH)  HEADER('Qualifier') -
    ON(23,8,CH)  HEADER('Time') -
    ON(32,10,CH) HEADER('Date') -
    ON(184,8,CH) HEADER('Job Name')

```

Figure 14. Customized report format

Note the similarity of this report format to the “Users With Extraordinary Group Authorities” report format shown in Figure 10 on page 394.

For complete details on the ICETOOL statements, see *z/OS DFSORT Application Programming Guide*.

3. Update the report JCL to invoke the RACFICE procedure with the 1–4 character report identifier you chose, as shown in Figure 15.

```

//jobname JOB Job card...
//stepname EXEC RACFICE,REPORT=PML

```

Figure 15. Customized report JCL

Creating a RACFVARS member report: Because the output of the RLIST command lists the members of a general resource profile in alphabetical order, it might be helpful to list the members in the order in which they occur in the profile. To do this, you might use the ICETOOL to format the report. The following statement samples can be used to list the members of a RACFVARS class profile called &PAYTAPE.

The following DFSORT statements select the needed record (type 0503) from the IRRDBU00 output records:

```

INCLUDE COND=(10,3,CH,EQ,C'&PAYTAPE',AND,
              257,8,CH,EQ,C'RACFVARS',AND,
              5,4,CH,EQ,C'0503')
OPTION VLSHRT

```

The following ICETOOL statements control the report format:

```

COPY    FROM(DBUDATA) TO(TEMP0001) USING(RACF)
DISPLAY FROM(TEMP0001) LIST(PRINT) -
    ON(266,255,CH) HEADER('MEMBER NAME')

```

Here is a sample output report:

MEMBER NAME
D
C
A
B

Relational Databases

Much of the function of the database unload utility is not realized until the data it creates is loaded into a relational database management system (DBMS) such as DB2.

Using the Database Unload Utility Output with DB2

You can use the DB2 load utility or its equivalent to process the records produced by the database unload utility. The definition and control statements for a DB2 utilization of the output, all of which are contained in SYS1.SAMPLIB, are as follows:

- Sample data definition language (DDL) statements to define the relational presentation of the RACF database and sample DB2 definitions which perform database and index creation. These are contained in member RACDBUTB.
- Sample control statements for the DB2 load utility that map the output from the database unload utility (IRRDBU00). These are contained in member RACDBULD.
- Sample structured query language (SQL) queries that perform the following queries. These are contained in member RACDBUQR.
 - Listing all of the members of a group, including a universal group
 - Listing all of the users with the SPECIAL attribute
 - Finding all of the groups to which a user is connected
 - Finding all of the data set access lists that contain user IDs that are no longer valid
 - Listing of z/OS UNIX user identifiers (UIDs) with associated user ID and programmer name
 - Listing of z/OS UNIX group identifiers (GIDs) with associated group name
 - Listing of UIDs including only those users who are connected to a group that has a GID (for each UID, the user ID and programmer name are listed)

For more information on DB2, see:

- *DB2 Administration Guide*
- *DB2 SQL Reference*

Steps for using IRRDBU00 output with DB2: To create and manage a DB2 database that contains the output from the database unload utility, you must:

1. Create one or more DB2 databases.
2. Create one or more DB2 table spaces.
3. Create DB2 tables.
4. Create the DB2 indexes.
5. Load data into the tables.
6. Reorganize the data in the tables (optional).
7. Create performance statistics (optional).
8. Delete table data (optional).

The first three steps are initial setup, and you can choose to run them once. When you get new data to import into the DB2 database, you delete your current table data. You then reload and reorganize your tables and create the performance statistics.

The following sections show examples of the DB2 utility input for these functions.

Creating a DB2 database for unloaded RACF data: A DB2 database names a collection of table spaces. The following SQL statement creates a DB2 database for the output of the database unload utility:

```
CREATE DATABASE databasename
```

where *databasename* is supplied by the user.

Creating a DB2 table space: A table space is one or more data sets in which one or more tables are stored. Figure 16 contains examples of SQL statements that create a table space. There are other methods of allocating a table space. For details, see the DB2 documentation.

Member RACDBUTB in SYS1.SAMPLIB contains statements that create a table space.

```
CREATE TABLESPACE tablespacename IN databasename
  LOCKSIZE TABLESPACE
  SEGSIZE 64
  PCTFREE 0
  USING STOGROUP storagegroup
  PRIQTY 2000
  SECQTY 500
  CLOSE NO
  ;
```

Figure 16. Sample SQL utility statements: Defining a table space

The user must supply the name of the table space (*tablespacename*) and the storage group (*storagegroup*). The sample shows a value of 64 for SEGSIZE, 2000 for PRIQTY, and 500 for SECQTY.

The samples in RACDBUTB put all of the tables into one table space. The sample also suggests using a segment size because segmented table spaces improve performance. Users might want to define their own table spaces rather than use table spaces that are defined by the storage group.

Installations have a number of other options, such as the number of table spaces to use, the type of spaces, and the security for the data. They might want to keep the number of tables per table space fairly small for better performance and might want to consider putting the larger tables into separate table spaces.

Creating the DB2 tables: After the database and the table space are created, SQL statements that define the tables are executed. Figure 17 on page 402 contains an example of the SQL statements that are required to create a table for the Group Basic Data record of the database unload utility.

Member RACDBUTB in SYS1.SAMPLIB contains examples that create separate tables for each record type that is produced by the database unload utility. The user must supply the user ID (*userid*).

```

CREATE TABLE userid.GROUP_BD (
  GPBD_NAME          CHAR(8)   NOT NULL,
  GPBD_SUPGRP_ID     CHAR(8),
  GPBD_CREATE_DATE   DATE,
  GPBD_OWNER_ID      CHAR(8)   NOT NULL,
  GPBD_UACC          CHAR(8)   NOT NULL,
  GPBD_NOTERMUACC     CHAR(1)   NOT NULL,
  GPBD_INSTALL_DATA  CHAR(254),
  GPBD_MODEL         CHAR(44)
)
IN databasename.tablespaceName
;

```

Figure 17. Sample SQL utility statements: Creating a table

Creating the DB2 indexes: DB2 performance improves with the use of indexes. Member RACDBUTB in SYS1.SAMPLIB creates an index for every primary key and every foreign key identified in the record types. Figure 18 contains sample statements to create the indexes for the Group Basic Data record.

```

CREATE UNIQUE INDEX userid.GROUP_BD_IX1
ON userid.GROUP_BD
  (GPBD_NAME)
  USING STOGROUP storagegroup
  PRIQTY 100
  SECQTY 50
  CLUSTER
  PCTFREE 0
  CLOSE NO
;
CREATE UNIQUE INDEX userid.GROUP_BD_IX2
ON userid.GROUP_BD
  (GPBD_NAME, GPBD_SUPGRP_ID)
  USING STOGROUP storagegroup
  PRIQTY 100
  SECQTY 50
  PCTFREE 0
  CLOSE NO
;
CREATE INDEX userid.GROUP_BD_IX3
ON userid.GROUP_BD
  (GPBD_OWNER_ID)
  USING STOGROUP storagegroup
  PRIQTY 100
  SECQTY 50
  PCTFREE 0
  CLOSE NO
;
CREATE INDEX userid.GROUP_BD_IX4
ON userid.GROUP_BD
  (GPBD_MODEL)
  USING STOGROUP storagegroup
  PRIQTY 100
  SECQTY 50
  PCTFREE 0
  CLOSE NO
;

```

Figure 18. Sample SQL utility statements: Creating indexes

Loading the DB2 tables: Figure 19 shows the statements that are required to load the Group Basic Data record. The RACDBULD member of SYS1.SAMPLIB contains statements that load all of the record types produced by the database unload utility.

```

LOAD DATA
  INDDN  tablespacename
  RESUME YES
  LOG    NO
  INTO   TABLE userid.GROUP_BD
  WHEN(1:4)='0100' (
    GPBD_NAME          POSITION(006:013)  CHAR(8),
    GPBD_SUPGRP_ID     POSITION(015:022)  CHAR(8),
    GPBD_CREATE_DATE   POSITION(024:033)  DATE EXTERNAL(10),
    GPBD_OWNER_ID      POSITION(035:042)  CHAR(8),
    GPBD_UACC           POSITION(044:051)  CHAR(8),
    GPBD_NOTERMUACC     POSITION(053:053)  CHAR(1),
    GPBD_INSTALL_DATA  POSITION(058:311)  CHAR(254),
    GPBD_MODEL          POSITION(314:357)  CHAR(44)
  )

```

Figure 19. DB2 utility statements required to load the tables

Note: You can choose not to load some of the tables.

Reorganizing the unloaded RACF data in the DB2 database: Queries are processed faster if they are performed against an organized database. The DB2 utility statement required to reorganize the database is:

```
REORG TABLESPACE databasename.tablespacename
```

Creating optimization statistics for the DB2 database: Queries are processed faster if they are performed against an organized database for which DB2 has collected performance statistics. The DB2 utility statement required to create these statistics is:

```
RUNSTATS TABLESPACE databasename.tablespacename
```

Deleting data from the DB2 database: Before you reload the database with new data, you should delete the old data. This can be done in several ways:

1. Use the DROP TABLE statement for each table you want to delete.
2. Use the DROP TABLESPACE statement for each tablespace.
3. Delete all of the records in each table.

Figure 20 shows the sample SQL statements that delete the group record data from the tables.

```

DELETE FROM userid.GROUP_BD          ;
DELETE FROM userid.GROUP_DFP_DATA    ;
DELETE FROM userid.GROUP_INSTALL_DATA ;
DELETE FROM userid.GROUP_SUBGROUPS   ;
DELETE FROM userid.GROUP_MEMBERS     ;

```

Figure 20. DB2 utility statements required to delete the group records

DB2 table names: Member RACDBULD in SYS1.SAMPLIB creates DB2 tables for each record type. Table 27 on page 404 provides a useful reference of record type, record name, and DB2 table name.

For more information, see “Database Unload Utility Output Samples” on page 407.

Table 27. Correlation of record type, record name, and DB2 table name

Record type	Record name	DB2 table name
0100	Group Basic Data	GROUP_BD
0101	Group Subgroups	GROUP_SUBGROUPS
0102	Group Members	GROUP_MEMBERS
0103	Group Installation Data	GROUP_INSTALL_DATA
0110	Group DFP Data	GROUP_DFP_DATA
0120	Group OMVS Data	GROUP_OMVS_DATA
0130	Group OVM Data	GROUP_OVM_DATA
0140	Reserved	—
0141	Group TME Role	GROUP_TME_ROLE
0151	Group CSDATA Custom fields	GROUP_CSDATA_CUST
0200	User Basic Data	USER_BD
0201	User Categories	USER_CATEGORIES
0202	User Classes	USER_CLASSES
0203	User Group Connections	USER_GROUPS
0204	User Installation Data	USER_INSTALL_DATA
0205	User Connect Data	USER_CONNECT_DATA
0206	User RRSF Data	USER_RRSF_DATA
0207	User Certificate Data	USER_CERT_DATA
0208	User Associated Mappings	USER_NMAP_DATA
0209 ¹	User Associated Distributed Mappings	USER_DISTR_MAPPING
0210	User DFP Data	USER_DFP_DATA
0220	User TSO Data	USER_TSO_DATA
0230	User CICS Data	USER_CICS_DATA
0231	User CICS Operation Classes	USER_CICS_OPCLASS
0232	User CICS RSL Keys	USER_CICS_RSLKEY
0233	User CICS TSL Keys	USER_CICS_TSLKEY
0240	User LANGUAGE Data	USER_LANGUAGE_DATA
0250	User OPERPARM Data	USER_OPERPARM_DATA
0251	User OPERPARM Scope	USER_OPERPARM_SCOP
0260	User WORKATTR Data	USER_WORKATTR_DATA
0270	User OMVS Data	USER_OMVS_DATA
0280	User NETVIEW Data	USER_NETV_DATA
0281	User NETVIEW Operation Classes	USER_NETV_OPCLASS
0282	User NETVIEW Domains	USER_NETV_DOMAINS
0290	User DCE Data	USER_DCE_DATA
02A0	User OVM Data	USER_OVM_DATA
02B0	User LNOTES Data	USER_LNOTES_DATA
02C0	User NDS Data	USER_NDS_DATA

Table 27. Correlation of record type, record name, and DB2 table name (continued)

Record type	Record name	DB2 table name
02D0	User KERB Data	USER_KERB_DATA
02E0	User PROXY Data	USER_PROXY_DATA
02F0	User EIM Data	USER_EIM_DATA
02G1	User CSDATA Custom fields	USER_CSDATA_CUST
0400	Data Set Basic Data	DS_BD
0401	Data Set Categories	DS_CATEGORIES
0402	Data Set Conditional Access	DS_COND_ACCESS
0403	Data Set Volumes	DS_VOLUMES
0404	Data Set Access	DS_ACCESS
0405	Data Set Installation Data	DS_INSTALL_DATA
0410	Data Set DFP Data	DS_DFP_DATA
0420	Reserved	—
0421	Data Set TME Role	DS_TME_ROLE
0500 ²	General Resource Basic Data	GENR_BD
0501	General Resource Tape Volumes	GENR_TAPE_VOLUMES
0502	General Resource Categories	GENR_CATEGORIES
0503	General Resource Members	GENR_MEMBERS
0504	General Resource Volumes	GENR_VOLUMES
0505	General Resource Access	GENR_ACCESS
0506	General Resource Installation Data	GENR_INSTALL_DATA
0507	General Resource Conditional Access	GENR_COND_ACCESS
0508	General Resource Filter Data	GENR_FILTER_DATA
0509 ³	General Resource Distributed Identity Mapping Data	GENR_DISTR_MAPPING
0510	General Resource Session Data	GENR_SESSION_DATA
0511	General Resource Session Entities	GENR_SESSION_ENT
0520	General Resource DLF Data	GENR_DLF_DATA
0521	General Resource DLF Job Names	GENR_DLF_JOBNAME
0530	Reserved	—
0540	General Resource STDATA Data	GENR_STDATA_DATA
0550	General Resource SVFMR Data	GENR_SVFMR_DATA
0560	General Resource Certificate Data	GENR_GRCERT_DATA
0561	General Resource Certificate References Data	GENR_CERTR_DATA
0562	General Resource Key Ring Data	GENR_KEYR_DATA
0570	General Resource TME Data	GENR_TME_DATA
0571	General Resource TME Children	GENR_TME_CHILDREN
0572	General Resource TME Resource	GENR_TME_RESOURCE
0573	General Resource TME Group	GENR_TME_GROUP
0574	General Resource TME Role	GENR_TME_ROLE

Table 27. Correlation of record type, record name, and DB2 table name (continued)

Record type	Record name	DB2 table name
0580	General Resource KERB Data	GENR_KERB_DATA
0590	General Resource PROXY Data	GENR_PROXY_DATA
05A0	General Resource EIM Data	GENR_EIM_DATA
05B0	General Resource ALIAS Data	GENR_ALIAS_DATA
05C0	General Resource CDTINFO Data	GENR_CDTINFO_DATA
05D0	General Resource ICTX Data	GENR_GRICTX_DATA
05E0	General Resource CFDEF Data	GENR_CFDEF_DATA
05F0	General Resource SIGVER Data	GENR_GRSIG_DATA
05G0	General Resource ICSF Data	GENR_ICSF_DATA
05G1	General Resource ICSF Key Label	GENR_ICSF_KEY_DATA
05G2	General Resource ICSF Certificate Identifier	GENR_ICSF_CERT_DATA

Note: The values for the following fields are unloaded from profile field values that were encoded as UTF-8 data before being stored in the RACF database. When possible, IRRDBU00 translates these values to EBCDIC, using the IBM-1047 code page, to make the output records easier to read. When not possible, these values appear in hexadecimal format.

1. The USDMAP_MAP_NAME field in record type 0209.
2. The GRBD_NAME field in record type 0500 when GRBD_CLASS_NAME is IDIDMAP.
3. The GRDMAP_NAME and GRDMAP_DIDREG fields in record type 0509.

Comparing LISTUSER and LISTGRP output with IRRDBU00

The RACF list commands, such as LISTUSER and LISTGRP, do not necessarily produce equivalent output information as the IRRDBU00 utility. IRRDBU00 creates as output a representation of actual data in the RACF database and does only a minimal amount of interpretation of the data. This differs from some commands, such as LISTUSER and LISTGRP, that interpret the data they find in the RACF database before displaying it. Therefore, you might notice this difference when reviewing the command and IRRDBU00 output related to certain user information, such as password intervals and user revocation status.

See *z/OS Security Server RACF Macros and Interfaces* for the description of each field in the group basic data (type 100) and user basic data (type 200) records.

See *z/OS Security Server RACF Command Language Reference* for information about the output listings for the LISTUSER and LISTGRP commands.

Processing password intervals for protected users: When you issue the LISTUSER command for a protected user, the PROTECTED attribute is listed and the user's password interval is listed as N/A. (These values reflect that a protected user need not supply a password or password phrase to enter the system.)

Protected users are identified in IRRDBU00 output by the PRO value in the USBD_NOPWD field of the user basic data (record type 200). However, the PASSINT field for the protected user might contain a password interval value, such as 060. Ignore the contents of the PASSINT field for protected users.

Processing user revocation information: For users and their connections to groups, RACF stores several pieces of information related to the user's revocation status:

<i>revoke_date</i>	The date from which the user is revoked
<i>resume_date</i>	The date on which the user is no longer revoked
<i>revoked_flag</i>	A flag indicating if the user has been revoked

At logon or job initiation, RACF compares the current date with the *revoke_date* and *resume_date*. If the current date falls between them, the logon or job initiation is not allowed or the connection with the group is not considered valid.

LISTUSER and LISTGRP perform similar checks. For example, if the date on which the LISTUSER command is issued falls between the *revoke_date* and the *resume_date*, LISTUSER reports that the user is revoked. If the date on which the LISTUSER command is issued does not fall between the *revoke_date* and the *resume_date*, LISTUSER indicates that the user is not revoked even if the *revoke_date*, *resume_date*, and *revoked_flag* are set in the RACF database.

Note: It is possible to have no data for the *revoke_date* and *resume_date*.

Because IRRDBU00 does not have a reference date such as the current date, it cannot interpret the *revoke_date*, *resume_date*, and *revoked_flag* information with a reference date. IRRDBU00 unloads the values as they are specified in the RACF database. This means that if you write a query that just checks the *revoked_flag*, the results differ from LISTUSER and LISTGRP.

You can incorporate a date check into your queries that performs the same checks as the LISTUSER and LISTGRP commands. Figure 21 shows a sample of structured query language (SQL) that does this test for the user revoke status. Note that CURRENT DATE can be replaced with any valid DB2 date value.

```
SELECT * FROM USER01.USER_BD
WHERE
    (CURRENT_DATE >= USBD_REVOKE_DATE AND
    (USBD_RESUME_DATE IS NULL OR
    USBD_RESUME_DATE <= USBD_REVOKE_DATE OR
    USBD_RESUME_DATE > CURRENT_DATE))
OR
    (USBD_REVOKE = 'Y' AND
    (USBD_RESUME_DATE IS NULL OR
    NOT (CURRENT_DATE >= USBD_RESUME_DATE AND
    (USBD_REVOKE_DATE IS NULL OR
    USBD_REVOKE_DATE < USBD_RESUME_DATE OR
    USBD_REVOKE_DATE > CURRENT_DATE))))
```

Figure 21. Sample SQL to process revoke and resume dates

Database Unload Utility Output Samples

A relational database management system such as DB2 can be used with the Query Management Facility (QMF[™]) to create reports.

A report many installations find useful is a list of all of the data set profiles that contain an non-valid ID in the access list. This situation occurs when you delete a user ID or group name without deleting the authorities the ID might have had in the RACF database.

To search the data set access list for user IDs and group names that do not have user or group profiles in the database, perform the following steps:

1. Create a query that compares the entries in the access list with a list of valid user IDs or group names. A sample SQL query is provided in Figure 22.
2. Format the results of the query as provided by the QMF form in Figure 23 on page 409.

The resulting report is shown in Figure 24 on page 409.

Note: If you use the IRRUT100 utility to check the references to a user or group name, IRRUT100 requires that the user or group name be known. The sample query shown here does not have such a requirement. It finds *all* user IDs or group names that are not valid.

When your RACF database is unloaded, the IRRDBU00 utility creates a Data Set Access Record (record type 404) for each user ID or group name in the access list of each data set.

When you load your IRRDBU00 output into DB2, an AUTH_IDS table is created that contains the name of every valid user ID and group name.

SQL Query: The sample SQL query compares the ID in the data set access record (DSACC_AUTH_ID) with the list of valid user and group names (in AUTH_IDS). When a user ID is found that is not a valid user ID or group name, it is listed. The query also lists the data set profile name, the authority that the user has, and the access count.

```
-----
-- Description: Check all of the data set standard access lists and --
--               verify that each user ID is a valid user or      --
--               group name                                       --
--                                                                 --
-- Tables Accessed: SQL                                           --
--               "DS_ACCESS"   - A list of data set authorities    --
--               "AUTH_IDS"    - A list of valid users/groups      --
--                                                                 --
-----

SELECT
    DSACC_NAME
    ,DSACC_AUTH_ID
    ,DSACC_ACCESS
    ,DSACC_ACCESS_CNT
FROM
    USER01.DS_ACCESS X
WHERE NOT EXISTS
    ( SELECT *
      FROM
          USER01.AUTH_IDS
        WHERE
            X.DSACC_AUTH_ID=AUTHID_NAME
        )
AND
    X.DSACC_AUTH_ID!='*'
ORDER BY 1
;
```

Figure 22. A sample SQL query

QMF Form: If the SQL query shown in Figure 22 is processed using QMF, the data that is returned can be processed into a report. Figure 23 on page 409 shows a report or forms definition. It creates the report shown in Figure 24 on page 409

entitled “Data Set Profiles With Access Lists Containing User IDs or Group Names That Are Not Valid”.

COLUMNS:		Total Width of Report Columns: 80			
NUM	COLUMN HEADING	USAGE	INDENT	WIDTH	EDIT SEQ
1	DSACC_NAME	BREAK1	2	44	C 1
2	DSACC_AUTH_ID		2	8	C 2
3	DSACC_ACCESS		2	9	C 3
4	DSACC_ACCESS_CNT		2	11	L 4

PAGE: HEADING ==> DATA SET PROFILES WITH ACCESS LISTS CONTAINING
USER IDS OR GROUP NAMES THAT ARE NOT VALID

FOOTING ==>

FINAL: TEXT ==>

BREAK1: NEW PAGE FOR BREAK? ==> NO
FOOTING ==>

BREAK2: NEW PAGE FOR BREAK? ==> NO
FOOTING ==>

OPTIONS: OUTLINE? ==> YES DEFAULT BREAK TEXT? ==> NO

Figure 23. A sample QMF form

Report Output: Figure 24 shows the report that results from the SQL query shown in Figure 22 on page 408 and the QMF form shown in Figure 23. Not all of the resulting rows are shown.

DATA SET PROFILES WITH ACCESS LISTS CONTAINING USER IDS OR GROUP NAMES THAT ARE NOT VALID			
DSACC_NAME	DSACC_AUT	DSACC_ACC	DSACC_ACCES
JAS.WORK.CNTL	WILLIEC	READ	3
	JEFFK	READ	2
	LIEN	READ	2
	DIANE	READ	4
	SLICK	READ	5
	KOFI	READ	2
	CHUCKY	READ	1
	AERON	READ	2
	LING	READ	3
	TONYL	READ	3
	JOES	READ	6
SINEAD.DOC.TEXT	SIMONE	READ	4
	HAN	READ	2
FRANTI.TEST.DATA	MIKEF	READ	10
MARLEY.DESIGNS.DATA	ZIGS	READ	3
HUMAN.*	FATIMA	UPDATE	6
	STING	READ	1

04/31/2004 04:26 PM PAGE 10

Figure 24. A sample report

Using the RACF remove ID (IRRRID00) utility

The RACF remove ID (IRRRID00) utility can help you keep your RACF database current. You can use this utility to remove all references to group IDs and user IDs that no longer exist in or are about to be removed from the RACF database. Also, you can specify a replacement ID for those IDs that will be removed.

The remove ID utility processes the output of the RACF database unload (IRRDBU00) utility. You need to have read access to this output. To get this output, run the database unload utility against a copy of the RACF database. See “Using the RACF Database Unload Utility (IRRDBU00)” on page 388 for more information.

The remove ID utility:

- Uses the DFSORT utility (or an equivalent program) to create lists of IDs from the output of the database unload (IRRDBU00) utility or from user input in a SYSIN file.
- Compares these IDs to the user IDs and group names contained in such RACF data fields as:
 - Standard access list
 - Conditional access list
 - Profile names in the FACILITY class and certain general resource member classes
 - OWNER fields
 - NOTIFY fields
 - APPLDATA fields of certain general resource profiles.

Note: See “Finding Residual IDs” on page 415 for more information about the fields searched by the remove ID utility.

- Generates as output a TSO/E CLIST consisting of commands that change or remove each reference to residual IDs that no longer exist or to the IDs you specify in the SYSIN data set. For example, the output could include:
 - PERMIT commands to delete references on an access list
 - DELDSD or RDELETE commands to delete all data set and general resource profiles when the profile name contains the reference as a qualifier
 - ALTDSD and RALTER commands to change references to other values when an ID value is required.

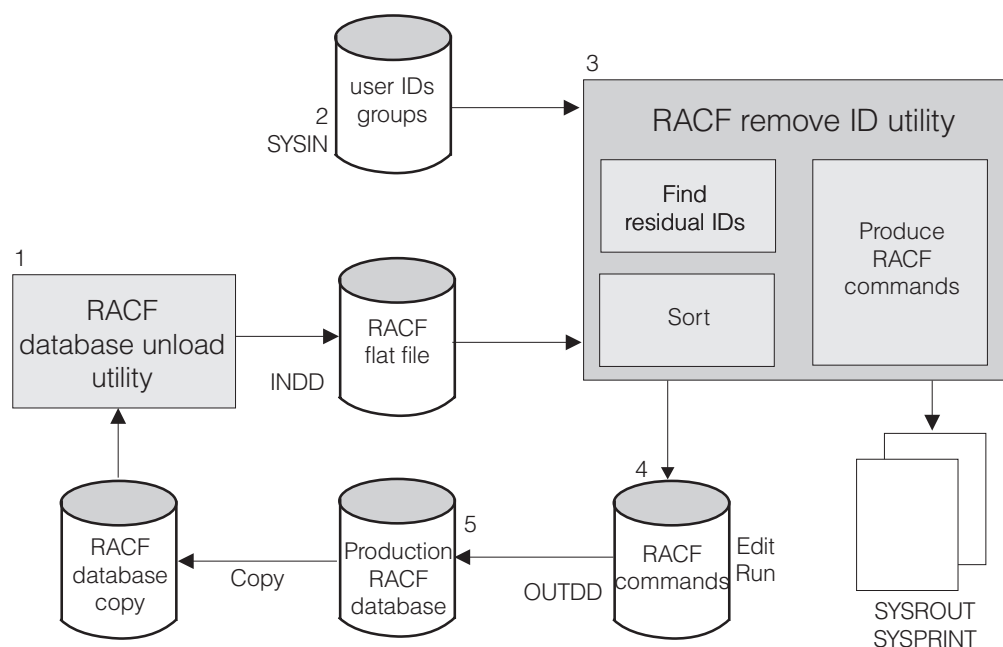

Figure 25. Using the remove ID utility

As shown in Figure 25, here's how to use the remove ID utility:

1. Use the database unload utility to produce a *flat file*. This file is the main input to the remove ID utility. You should use a *copy* of the production RACF database as input to the database unload utility.
2. Optionally, you can specify a SYSIN file.
If this file is empty or does not contain any valid input, or if it is allocated as DUMMY, the remove ID utility searches for residual references to user IDs or group names that do not exist as a user profile or a group profile. See “Running IRRRID00 with an Empty SYSIN” on page 416 for an example.
3. The remove ID utility does one of the following:
 - a. Finds the residual IDs, sorts them, and then uses this list of IDs to produce output that contains the appropriate RACF commands.
See “Finding Residual IDs” on page 415 for more information about this step.
 - b. Uses a list of user IDs and group names that are specified in the SYSIN file to produce output that contains the appropriate RACF commands.
See “Creating Commands to Remove IDs” on page 417 for more information about this step.
4. The remove ID utility creates an OUTDD file, which contains commands to change or remove the occurrences of these IDs.
You should review the commands the remove ID utility generates and, if necessary, edit them.
If you run the remove ID utility with no SYSIN file, or do not specify a replacement ID, the output shows any references to an ID that requires a replacement as *?id*. This might be the case, for example, in places where a residual user ID was the owner of other profiles. You should change all occurrences of *?id*, if any, to an *existing* user ID or group name.
5. As long as you have sufficient authority, you can now run these commands on the production RACF database. See *z/OS Security Server RACF Command Language Reference* for the specific authority requirements for RACF commands.

Notes:

1. The remove ID utility deals with profiles in the RACF database. So, keep in mind that the remove ID utility does not produce any commands to delete, or rename the resources these profiles protect. You must delete, rename, or make sure other profiles protect those resources that were once protected.
You can use DFSMSdss to rename data sets for IDs that you will be removing from the RACF database.
2. If you delete profiles before you delete or rename the data sets themselves and PROTECTALL is in effect, you might need some extra authority to remove these data sets.
3. If you remove a user ID that had been cross-linked with a DCE principal, contact the cell's DCE administrator to determine whether the DCE principal should be deleted from the cell.
4. If a residual ID is found in a NOTELINK or NDSLINK profile, an RDELETE command will be produced to delete the profile. However, if the profile name contains lower case characters, the RDELETE command cannot be executed successfully. To delete the profile, you must issue an ADDUSER command for the user ID specifying the corresponding LNOTES SNAME or NDS UNAME. Then, a DELUSER can be issued to delete the user profile and the NOTELINK or NDSLINK profile.
5. If a user ID that you specified in the SYSIN file is found in the name of a user profile containing an LNOTES, NDS, or DCE segment, IRRRID00 will produce a DELUSER command to delete the user profile, but it will not produce RDELETE commands to delete the corresponding NOTELINK, NDSLINK, or DCEUIDS profiles. Deletion of the user ID through DELUSER processing will cause the deletion of the corresponding general resource profiles.
6. If a residual user ID or a user ID that you specified in the SYSIN file is found in an IDIDMAP profile, IRRRID00 does not produce an RDELETE command to delete the IDIDMAP profile. Instead, it produces a RACMAP DELMAP command, specifying the user ID and label name of the distributed identity filter contained in the IDIDMAP profile, to delete the filter.

A residual user ID might be found in an IDIDMAP profile if a user ID that is mapped by distributed identity filter is subsequently deleted by issuing a DELUSER command from a downlevel system that does not support distributed identity filters.

Performance consideration: When you issue the RACMAP DELMAP command specifying both the label of a distributed identity filter and a user ID that has no user profile (such as a residual user ID), RACF searches all profiles in the IDIDMAP class to locate and delete all matching filters. This search might take an extended period of time.

IRRRID00 Job Control Statements

The following job control statements are needed to run the remove ID utility:

JOB Initiates the job.

It is recommended that you run IRRRID00 with a region size of 25M:

```
EXEC PGM=IRRRID00,REGION=25M
```

Note: The storage required to run IRRRID00 successfully depends on the size of the RACF database and other factors that are controlled by the sort utility your installation uses. If the job does not run because there is not enough storage available,

try increasing the region size. If your installation has a large RACF database, a region size of 0M might be required:

```
EXEC PGM=IRRRID00,REGION=0M
```

EXEC	Specifies the program name (PGM=IRRRID00) or the procedure name if the job control statements are in a procedure library.
SYSPRINT DD	Defines a sequential message data set for the messages produced by IRRRID00.
SYSOUT DD	Defines a sequential message data set for the messages produced by the DFSORT utility or its equivalent.
SORTOUT DD	Defines a work data set that contains final list records. This data set should be approximately the same size as the data set allocated to INDD.
SYSUT1 DD	Defines a work data set that contains intermediary records. This data set should be approximately the same size as the data set allocated to INDD.
INDD DD	Defines the sequential input data set that contains the IRRDBU00 output being processed. This statement should refer to the same data set as the OUTDD statement does in the IRRDBU00 job.
OUTDD DD	<p>Defines the single sequential output data set. The output of IRRRID00 is a set of variable length records that contain the commands needed to delete or alter the references to the IDs. This data set must be allocated as a variable length data set, with a logical record length (LRECL) of at least 259. If a shorter LRECL is supplied, IRRRID00 changes the LRECL to 259.</p> <p>When IRRRID00 opens the OUTDD data set, it verifies that the block size of the data set is at least 4 greater than the LRECL.</p>
SYSIN DD	<p>Defines the sequential input data set that contains the list of user IDs or group names to search for. Each ID must be on its own record. The ID can be up to 8 characters in length. It will be truncated if longer than 8 characters.</p> <p>Optionally, you can specify a replacement ID. The replacement ID must be on the same input record, separated from the original ID by at least 1 blank. The replacement ID can be up to 8 characters in length. It will be truncated if longer than 8 characters.</p> <p>IRRRID00 accepts both fixed length records (RECFM=F or RECFM=FB) and variable length records (RECFM=V or RECFM=VB) either with or without record numbers. To allow for record numbers, IRRRID00 always ignores columns 1–8 if the SYSIN records are variable length, and ignores the last eight columns if the records are fixed length. In addition, IRRRID00 ignores blank records.</p>

Notes:

1. The SYSIN DD is optional.

If SYSIN is specified, IRRRID00 does not validate the ID being searched for or the replacement ID.

If it is not specified or if it points to a data set that does not contain a list of user IDs or group names, a message is issued to SYSPRINT and a search is performed for all references to IDs that no longer exist.

2. The percent (%) and asterisk (*) are processed as regular characters; no generic processing will be performed. A period (.) should not be used but will be accepted; a match of IDs will not occur in most cases.
3. Some of the DD names shown are for DFSORT only. If you are using an equivalent product, refer to that product's documentation for the DD names to use.

Searching for All Residual References

To search for all references to IDs that no longer exist, run IRRRID00 with no IDs specified. You can do this either by not allocating the SYSIN DD statement or by allocating it to DUMMY. Figure 26 shows the sample JCL used to run RACF remove ID utility.

```
//USER01 JOB Job card...
//CLEANUP EXEC PGM=IRRRID00,REGION=25M
//SYSPRINT DD SYSOUT=*
//SYSOUT DD SYSOUT=*
//SORTOUT DD UNIT=SYSALLDA,SPACE=(CYL,(5,5))
//SYSUT1 DD UNIT=SYSALLDA,SPACE=(CYL,(3,5))
//INDD DD DISP=OLD,DSN=USER01.IRRDBU00.DATA
//OUTDD DD DISP=OLD,DSN=USER01.IRRRID00.CLIST
//SYSIN DD DUMMY
/*
```

Figure 26. Searching for all residual references

Searching for a List of IDs

IRRRID00 can be used to find specific user IDs and group names. Figure 27 shows the sample JCL used to run RACF remove ID utility and search for the IDs MARK, BRUCE, and JUNO.

```
//USER01 JOB Job card...
//CLEANUP EXEC PGM=IRRRID00,REGION=25M
//SYSPRINT DD SYSOUT=*
//SYSOUT DD SYSOUT=*
//SORTOUT DD UNIT=SYSALLDA,SPACE=(CYL,(5,5))
//SYSUT1 DD UNIT=SYSALLDA,SPACE=(CYL,(3,5))
//INDD DD DISP=OLD,DSN=USER01.IRRDBU00.DATA
//OUTDD DD DISP=OLD,DSN=USER01.IRRRID00.CLIST
//SYSIN DD *
MARK
BRUCE
JUNO
/*
```

Figure 27. Searching for specific references

Specifying a Replacement ID

Figure 28 on page 415 shows the sample JCL used to run the RACF remove ID utility and search for the IDs MARK, BRUCE, and JUNO, with a replacement ID for MARK.

```
//USER01 JOB Job card...
//CLEANUP EXEC PGM=IRRRID00,REGION=25M
//SYSPRINT DD SYSOUT=*
//SYSOUT DD SYSOUT=*
//SORTOUT DD UNIT=SYSALLDA,SPACE=(CYL,(5,5))
//SYSUT1 DD UNIT=SYSALLDA,SPACE=(CYL,(3,5))
//INDD DD DISP=OLD,DSN=USER01.IRRDBU00.DATA
//OUTDD DD DISP=OLD,DSN=USER01.IRRRID00.CLIST
//SYSIN DD *
MARK ELVIS
BRUCE
JUNO
/*
```

Figure 28. Specifying a replacement ID

IRRRID00 return codes

Table 28 describes the IRRRID00 return codes. For message explanations, see “RACF remove ID utility (IRRRID00) messages” in *z/OS Security Server RACF Messages and Codes*.

Table 28. Return codes for the remove ID utility (IRRRID00)

Hex (decimal)	Explanation
0 (0)	Function successful. Output generated.
4 (4)	Function completed. Output is truncated. (See Note .)
10 (16)	Terminating error. Contact IBM service. One of the following occurred: <ul style="list-style-type: none"> • ESTAE error • DBU record error • OPEN error • SORT error • Internal name index error • Internal message error
14 (20)	Open of SYSPRINT DCB failed. Process ends.
20 (32)	RACF is not enabled. Process ends.

Note: For information about truncated output, see “Lengthy commands” on page 419.

Finding Residual IDs

The remove ID (IRRRID00) utility searches the following profile fields for any references to residual user IDs or group names that do not exist as a user profile or a group profile.

Note: IRRRID00 searches for IDs within profile names without regard to any generic characters within the profile name.

- Owner
- Superior group
- Subgroup
- Default group
- Connections

Database utilities

- Connection owner
- Notify
- Standard access list
- Conditional access list
- DFP(RESOWNER)
- STUSER
- STGROUP
- GROUPS field of the TME segment for general resource profiles in the ROLE class
- APPLDATA field of general resource profiles in the following classes:
 - DCEUUIDS
 - DIGTCERT
 - DIGTCRIT
 - DIGTNMAP
 - KERBLINK
 - NDSLINK
 - NOTELINK
 - TMEADMIN

Note: RDELETE commands created for profiles in the NDSLINK and NOTELINK classes might not be executed successfully if the profile name contains lowercase characters. See *z/OS Security Server RACF System Programmer's Guide* for information about recovering from these failures.

- Data set high-level qualifier
- GLOBAL DATASET high-level qualifier
- Profile names in the FACILITY class and certain general resource member classes
- DIDUSER field of general resource profiles in the IDIDMAP class.

A list of user IDs and group names is generated from this processing. This list of IDs is used to create the appropriate RACF commands.

Running IRRRID00 with an Empty SYSIN

You might want to run the remove ID utility regularly, as part of a RACF database cleanup task that you perform periodically, for example. When you run the utility with a SYSIN DD DUMMY statement, the output show all occurrences of residual IDs in your RACF database.

```
//CLEANUP EXEC PGM=IRRRID00,REGION=25M
//SYSPRINT DD SYSOUT=*
//SYSOUT DD SYSOUT=*

:
//INDD DD ...
//OUTDD DD ...
//SYSIN DD DUMMY
```

Figure 29. Running IRRRID00 with an empty SYSIN: Sample input

PERMIT	'A.B.**'	ID(MARK) DELETE
PERMIT	'UPROC1'	CLASS(TSOPROC) ID(MARK) DELETE
PERMIT	'12345'	CLASS(ACCTNUM) ID(MARK) DELETE
PERMIT	'A.B.**'	ID(JUNO) DELETE
PERMIT	'A.B.**'	OWNER(?JUNO)

Figure 30. Running IRRRID00 with an empty SYSIN: Sample output

As shown in Figure 30, IRRRID00 found several references to MARK and JUNO, even though these users did not have a profile in the USER class. IRRRID00 produces the commands you would need to change or remove these references in the various fields.

Creating Commands to Remove IDs

A list of IDs from the SYSIN file or from the residual search processing is used to create the appropriate RACF commands. While creating the RACF commands, the remove ID utility searches these fields:

- All fields that were searched in finding residual IDs
- All data set qualifiers
- All general resource qualifiers
- Selected member data

See “Processing General Resource Profiles” on page 423 for more information about general resources and member data.

Running IRRRID00 with Data in SYSIN

If you run the remove ID utility with *oldid newid* as input, *newid* replaces all references to *oldid* in these fields:

- DFLTGRP
- OWNER
- RESOWNER
- SUPGROUP

The *newid* value must follow the *oldid* value on the same input record, separated from it by at least 1 blank.

In this example, MARK was specified in SYSIN. IRRRID00 now produces only RACF commands relative to this user ID. In addition, when you run IRRRID00 with a list of IDs, delete commands (DELDSD or RDELETE) are created for all data set and general resource profiles that have one of the IDs as a qualifier. The search for IDs within profile names is done without regard to any generic character in the profile name.

```
//CLEANUP EXEC PGM=IRRRID00,REGION=25M
//SYSPRINT DD SYSOUT=*
//SYSOUT DD SYSOUT=*

:
//INDD DD ...
//OUTDD DD ...
//SYSIN DD *
MARK
/*
```

Figure 31. Running IRRRID00 with data in SYSIN: Sample input

```
ALTDSD 'A.B.**' OWNER(?MARK)
ALTDSD 'A.B.**' NONOTIFY
ALTDSD 'A.B.**' DFP(RESOWNER(?MARK))
PERMIT 'A.B.**' ID(MARK) DELETE
PERMIT 'A.B.**' WHEN(PROGRAM(ABCD)) ID(MARK) DELETE
```

Figure 32. Running IRRRID00 with data in SYSIN: Sample output

Using IRRRID00 output

The output from the remove ID utility is a set of commands intended to be processed as a TSO/E CLIST. Before you process the CLIST, or extract portions to issue as TSO/E commands, you need to review the IRRRID00 output and in some cases edit the results. (For a sample of IRRRID00 output, see Figure 33 on page 420.)

Replacement IDs

In some cases, such as when IRRRID00 finds an ID in an access list or in a NOTIFY field, it generates a command to simply remove the ID. In other cases, such as an OWNER field, the ID cannot simply be removed. In these cases, IRRRID00 creates a value that is the replacement ID value. The default replacement ID value is *?id*, where *id* is the ID that is being replaced. For example, if the utility was searching for the ID MARK, which is the owner of profile IRRDBU00.JCL.*, IRRRID00 generates this command:

```
ALTDSD DA('IRRDBU00.JCL.*') GENERIC OWNER(?MARK)
```

Because ?MARK is not a syntactically valid ID, you cannot run this command. Use the editor of your choice to change ?MARK to the ID you want to own this profile. If MARK owned more than one profile, you can globally change ?MARK to the new ID field for all of its occurrences with a global edit command. For example, to change all of MARK's ownership to ELVIS using ISPF, enter:

```
C ?MARK ELVIS ALL
```

EXIT commands

In the CLIST, IRRRID00 places the commands that alter existing profiles before the commands that delete profiles. IRRRID00 places an EXIT command between these two sets of commands to cause TSO/E to stop before running the second set of commands. This prevents the deletion of profiles until after you have reviewed the commands generated by IRRRID00. After you review the output, you must remove the EXIT statement to run the delete commands that follow it.

Ampersand characters

When an ampersand character occurs in a command in IRRRID00 output, the utility inserts a second ampersand to prevent CLIST processing from performing symbolic substitution and allow the CLIST to properly process the command. If you execute the command as a TSO/E command, instead of as a CLIST, remove the second ampersand.

Lengthy commands

The maximum length for lines of IRRRID00 output is 255 characters. If a command is longer than 255 characters, such as when ADDMEM, DELMEM, and WHEN(CRITERIA) operands contain lengthy values, the utility splits command lines at blank characters into shorter pieces. If a piece is too long to fit on one line, the utility puts a question mark in the first column, the piece is truncated, and if a continuation mark is needed, it appears in column 255.

Before you issue a truncated command, copy the command pieces to a longer length record and add the truncated data to the command image. To locate the truncated data, search your input data set (the IRRDBU00 utility output).

```

/*****
/*
/* The RACF Remove ID Utility (IRRRID00) was executed on
/* 1998-03-23 at 09:00:01.
/*
/*
/* This file contains RACF commands that can be used to
/* identify references to user IDs and group names. Residual
/* references on an access list are deleted with the PERMIT
/* command. For all other references, commands are created to
/* change the reference to another value. The default value
/* is ?id. This allows all references to a particular ID to
/* be easily changed to another value using a text editor.
/*
/* Commands to alter ROLE definitions will be created within
/* comments for informational purposes, though the actual
/* updates should be made from Tivoli. The ROLE will not be
/* updated with a replacement value for a group name.
*****/

/*****
/* The INDD data set has been scanned for all names that do
/* not have a user or group name defined for them in INDD. This
/* list of names has been formatted and sorted into the
/* SORTOUT data set.
*****/

CONNECT BILL GROUP(RACFDEV ) OWNER(?ELVIS )
ALTDSD 'DASDDEF.VCE313S' GENERIC OWNER(?JUNO )
PERMIT D12* CLASS(DASDVOL ) ID(MARK ) DELETE
PERMIT 111111 CLASS(DASDVOL ) ID(BRUCE ) DELETE
PERMIT 222222 CLASS(DASDVOL ) ID(JUNO ) DELETE
RALTER FACILITY IRR.LISTUSER NONOTIFY
RALTER FACILITY IRR.PASSWORD.RESET OWNER(?TERRY )
/* RALTER ROLE DEVELOPMENT TME(DELGROUPS(RACFDEV ))

/*****
/* The following commands delete profiles. You must review
/* these commands, editing them if necessary, and then remove
/* the EXIT statement to allow the execution of the commands.
*****/

EXIT

RDELETE TMEADMIN TERRY@TWINPEAKS.COM
DELDSD 'D69A.BRUCE.TEXT' VOLUME(TSO018) NOSET
DELDSD 'D69A.MARK.*'
DELUSER BRUCE
DELUSER JUNO
DELUSER MARK
DELGROUP RACFDEV

/*****
/* IRRRID00 has successfully completed
*****/

```

Figure 33. Sample output from the IRRRID00 utility

Running the output CLIST as a batch job

You can run the CLIST that is generated by IRRRID00 as a batch job. To do this, execute the TSO/E terminal monitor (TMP) program.

For a sample of the JCL statements needed to run the CLIST in batch using TMP, see Figure 34.

```
//STEP01 EXEC PGM=IKJEFT01
//SYSTSPRT DD SYSOUT=*
//SYSTSIN DD *
EXEC 'USER01.IRRRID00.CLIST'
/*
```

Figure 34. Running IRRRID00 CLIST using TMP: Sample JCL statements

Processing Profiles and Resources

IRRRID00 creates commands that change the protection of your resources. You should make sure that the resources protected by the RACF profiles that are being altered or deleted have been properly renamed, deleted, or protected by other RACF profiles.

A resource that was protected by a profile that IRRRID00 has deleted is now protected by another less specific profile, your installation's PROTECTALL value (for data sets only), or any installation exits.

When IRRRID00 generates a DELDSD command to remove a profile for a discrete data set, it uses the NOSET operand, which leaves the RACF-indicated bit on in the VTOC.

Any data sets that have a high-level qualifier (HLQ) of a user ID or a group name that no longer exists should be archived or assigned new high-level qualifiers. You should consider renaming the data sets to another HLQ to ensure that they have proper protection and ownership.

DFSMSdss (or equivalent) can be used to delete or rename data sets. With appropriate profiles in the RACF FACILITY class, you can use the ADMIN option on DFSMSdss commands:

- COPY with delete and rename unconditional
- DUMP with delete followed by RESTORE with rename unconditional.

DFSMSdss also provides the following special patch flags, which are effective only when ADMIN is used:

- Changing Default Protection Status During Restore

Offset 13 Turns off the RACF indicator in the volume table of contents

- Bypass Storage and Management Class Authorization Checking During Restore

Offset 16 Bypass failures due to the owner of the resource being a revoked user ID

- Bypass Storage and Management Class Authorization Checking During Copy

Offset 3C Bypasses failures due to the owner of the resource being a revoked user ID

- Allow COPY with DELETE of RACF Indicated Data Sets and No Discrete Profile

Offset 3D Requests a warning instead of an error condition

For more information about DFSMSdss commands, patch flags, the ADMIN option, and use of appropriate FACILITY profiles, see *z/OS DFSMSdss Storage Administration*.

What IRRRID00 Verifies

When doing a residual search for ID values that are no longer valid, IRRRID00 verifies that the ID value is correct in the context that it is used. For example, a NOTIFY field can only have a user ID as its value. If IRRRID00 determines that a NOTIFY field contains a group name, IRRRID00 then searches that IRRDBU00 output for all occurrences of that ID and creates commands to delete those occurrences, allowing you to ensure that the ID has the correct access authorities.

You should always review the SYSPRINT output from IRRRID00 for occurrence of messages IRR68017I and IRR68018I. If these messages are found, the profiles in error should be corrected and IRRRID00 should be rerun.

Because IRRRID00 searches for all occurrences of user IDs and group names that are referenced incorrectly anywhere in the RACF database, you might find IRRRID00 attempting to delete access list entries or profiles that should not be deleted. This might be the case if you erroneously specified a group name for a command operand that requires a user ID, or if a user ID is deleted leaving residual data and the same ID is then used to create a group name.

For example, USER1 has the correct default group of GROUP1 as a result of executing the following commands.

```
AG GROUP1
AU USER1 DFLTGRP(GROUP1)
```

If the following command is then executed, a STARTED profile is defined with GROUP1 erroneously specified as the USER value in the STDATA field. Message IRR52144I is issued warning that GROUP1 is not a user ID. However, the profile is added.

```
RALTER STARTED AJB.* STDATA(USER(GROUP1))
```

When IRRRID00 is executed, the following messages appear in SYSPRINT.

IRR68017I The ID GROUP1 in the STARTED profile AJB.* is not correct.

IRR68018I The record number is 48. The ID value should be a USER profile.

These messages indicate that GROUP1 is used incorrectly. IRRRID00 searches for all references to GROUP1 and creates the following commands to remove those references.

```

/*****
/* The INDD data set has been scanned for all names that do
/* not have a user or group id defined for them in INDD.
/* This list of names has been formatted and sorted into
/* the SORTOUT data set.
*****/

CONNECT  USER1      GROUP(?GROUP1 )
ALTUSER  USER1      DFLTGRP(?GROUP1 )
CONNECT  ?GROUP1    GROUP(GROUPB  )
RALTER   STARTED    AJB.* STDATA( USER(?GROUP1 ))
REMOVE   USER1      GROUP(GROUP1  )

/*****
/* The following commands delete profiles. You must review
/* these commands, editing them if necessary, and then
/* remove the EXIT statement to allow the execution
/* of the commands.
*****/
```

```

EXIT

DELGROUP GROUP1

/*****
/* IRRRID00 has successfully completed
*****/

```

In this example, the output commands to remove all references to GROUP1 should not be executed. Instead, you can alter the AJB.* profile to reference an existing valid user ID. Then, when IRRRID00 is rerun, these output commands will not appear.

Database Objects That Are Not Processed

RACF requires that several key RACF objects always exist. IRRRID00 does not create commands that delete these items:

- the user IDs: IBMUSER, irrcerta, irmulti, and irrsitec
- the group name: SYS1
- connection between IBMUSER and SYS1
- the SECLABEL profiles SYSLOW, SYSHIGH, SYSNONE and SYSMULTI.

Processing a Hierarchy of Groups

When IRRRID00 encounters a hierarchy of groups in which a group is a superior group to a second group and both of the groups are being deleted, IRRRID00 temporarily changes the superior group to SYS1 and deletes the groups.

Processing Global Profiles

GLOBAL data set profiles are processed like data set profiles. If no SYSIN data is specified, IRRRID00 searches the database looking for potential residual IDs. During this search, general resource profiles are not searched, with the exception of GLOBAL data set profiles. GLOBAL data set profile names are processed just like data set profile names: the HLQs of profiles are examined for residual IDs.

The special qualifier names that are allowed in a GLOBAL data profile, such as &RACUID and &RACGPID, are not considered residual IDs.

Processing General Resource Profiles

IRRRID00 does not search the names of general resource profiles that do not contain user ID or group name values. Classes in which profile names are not searched for ID values include TAPEVOL, DASDVOL, RACGLIST, SECLABEL, and SECDATA classes. Member data in these classes or their GLOBAL equivalents is not searched.

The profile names of VMEVENT and VMXEVENT profiles are searched, but member data in these classes or their GLOBAL equivalents is not searched.

Processing the BPX.DEFAULT.USER profile

IRRRID00 searches the APPLDATA field of the general resource profile called BPX.DEFAULT.USER in the FACILITY class. (This profile enables default OMVS segments. See “Enabling default OMVS segments processing” on page 550.)

The BPX.DEFAULT.USER profile typically contains an APPLDATA field consisting of a user ID, optionally followed by a forward slash (/) and a group name.

Examples:

```
DEFOUSR/DEFOGRP  
DEFOUSR
```

IRRRID00 processes the APPLDATA field in the following ways:

- The first 8 contiguous characters preceding the slash are processed as the user ID. If no characters precede the forward slash, IRRRID00 inserts two question marks (??) in place of the user ID in the generated RALTER command.
- The first 8 contiguous characters following the slash are processed as the group name. If no characters follow the forward slash, IRRRID00 inserts two question marks (??) in place of the group name in the generated RALTER command.

Examples:

```
RALTER FACILITY BPX.DEFAULT.USER APPLDATA(??/DEFOGRP)  
RALTER FACILITY BPX.DEFAULT.USER APPLDATA(DEFOUSR/??)
```

Processing MEMBER Data

IRRRID00 only processes the first 252 characters of data for an ADDMEM or DELMEM operand. Commands with truncated data are preceded by a question mark (?). VMEVENT/VMXEVENT member records are not processed.

Processing Universal Groups

If you want to delete a universal group, you should run IRRRID00, specifying the group name, to delete the group and remove all member connections. The DELGROUP command can successfully delete a UNIVERSAL group that has members connected to it because universal group profiles might not contain all connected user IDs in the member list. However, when you delete a universal group, you will receive the ICH05008I informational warning message that the group is a universal group, reminding you to run IRRRID00. For more information about universal groups, see “Defining Large Groups with the UNIVERSAL Attribute” on page 56.

Be sure to execute the resulting REMOVE commands to remove all users from the universal group. If you do not, the profiles of those users will contain residual data regarding the deleted group connection. You should also execute any resulting PERMIT DELETE commands to remove residual entries from access lists that contain the deleted universal group.

IRRRID00 and Tivoli

The RACF remove ID utility detects profiles in the TMEADMIN class when the input user ID is in the APPLDATA field of the TMEADMIN class profile.

IRRRID00 also finds occurrences of group names in the GROUPS field of the TME segment for general resource profiles in the ROLE class. You should make updates to ROLE profiles by changing the role definition from the Tivoli desktop and distributing the change to the z/OS system. The commands generated by IRRRID00 to remove the group references are commented out in the IRRRID00 output data set. If Tivoli has left a residual group reference in this field, you can uncomment the command and run the output EXEC.

If a replacement group name is specified in the SYSIN data set, IRRRID00 does not generate the command to add the new group name to the GROUPS field in the TME segment. Again, this is because the updates should be performed from the Tivoli desktop.

A change made locally to RACF does not have any effect on resource access due to role membership. If this change is not also made to the Tivoli database, the local RACF modification will be overridden the next time the role is distributed from Tivoli.

Time Required to Run IRRRID00

The amount of processing time IRRRID00 requires and how much I/O it performs depends on:

- The size of the database it is processing
- The number of IDs it is searching for
- The number of commands it will create
- Whether it is performing a residual search.

Periodically, IRRRID00 displays the number of IRRDBU00 records it has processed. The message numbers are IRR68019I and IRR68020I. These messages describe the number of records that have been searched (if a residual processing search was specified) and the number of records that have been processed looking for references to IDs.

Chapter 13. The RACF remote sharing facility (RRSF)

The RRSF network	429
RRSF nodes	429
Local and remote RRSF nodes	429
Single-system and multisystem RRSF nodes	430
Operating in local and remote mode	430
Establishing User ID associations in the RRSF network	430
Types of User ID Associations	431
Password Synchronization	431
Message Processing	432
Output Capturing	432
User ID associations	432
Defining User ID Associations	432
Defining User ID Associations For Your Own User ID	432
Defining User ID Associations For Other Users	433
Managed User ID Associations	433
Approving User ID Associations	433
Deleting User ID Associations	433
Listing User ID Associations	434
Command Direction	434
Commands That Are Not Eligible for Command Direction	434
Directing Commands Using the AT Option	435
Directing Commands on the Local Node	435
Directing Commands On a Remote Node	436
Capturing Command Output	436
Directing Commands Using the ONLYAT Option	437
Order considerations for directed commands and application updates	438
Directing commands to incompatible systems	439
Automatic direction	439
Preparing to Use Automatic Direction	441
Output Processing	444
Effects of Using OUTPUT and NOTIFY	445
Output Data Set Names for Automatic Direction	446
Notify Messages for Automatic Direction	446
Sample Output From Automatic Direction	447
Interactions among Automatic Direction Functions and Password Synchronization	449
Interaction between Automatic Direction of Commands and Automatic Direction of Application Updates	449
Interaction between Automatic Password Direction and Automatic Direction of Application Updates	449
Interaction among Password Synchronization, Automatic Direction of Commands, and Automatic Password Direction	450
Using Automatic Direction of Commands	451
Commands Not Eligible for Automatic Direction of Commands	451
How Automatic Direction of Commands Works	452
Automatic Command Direction Authorization Checks	452
The AT Option and Automatic Command Direction	453
Summary of Rules for Automatic Direction of Commands	454
Using Automatic Direction of Application Updates	454
Summary of Rules for Automatic Direction of Application Updates	454
Considerations for the DATASET class	455
RRSF considerations for digital certificates	456
RRSF considerations for distributed identity filters	457
Using Automatic Password Direction	457
Relationship to User ID Associations	458
Synchronizing Passwords and Password Phrases	458
RRSF Considerations for JES Security	458
RRSF Considerations for z/OS Network Authentication Service	459

RRSF

	Synchronizing database profiles	459
	Establishing RACF security for RRSF TCP/IP connections	459
	Task roadmap for establishing RACF security for RRSF TCP/IP connections	460
	Before you begin	460
	Administer profiles in the SERVAUTH class to enable RRSF to use TCP/IP node connections	460
	Steps for administering SERVAUTH class profiles to enable RRSF to use TCP/IP node connections.	461
	Implementing an RRSF trust policy	462
	Using the same, self-signed certificate for all RRSF nodes.	462
	Using an internal CA to sign a server certificate for each RRSF node	465
	Considerations when using an external CA	469

This topic describes aspects of the RACF remote sharing facility (RRSF) that security administrators should be aware of.

The RACF remote sharing facility allows RACF to communicate with other MVS systems that use RACF, allowing you to maintain remote RACF databases. RRSF extends the RACF operating environment beyond the traditional single host and shared DASD environments, to an environment made up of RRSF nodes that are capable of communicating with one another. This support provides administration of multiple RACF databases from anywhere in the RRSF network.

Benefits of RRSF support for the security administrator include:

- Administration from anywhere in the RRSF network.
With RRSF, a security administrator logged on to one system in the RRSF network can direct allowed RACF TSO commands to remote RRSF nodes in the RRSF network. Administration of all the RACF systems in the RRSF network can take place from a single point of control.
- User ID associations.
By supporting user ID associations and password synchronization, RRSF gives users with multiple user IDs the option of keeping their user ID passwords automatically synchronized across multiple systems.
- Automatic synchronization of databases. With automatic direction, RACF can keep databases synchronized automatically. When a command or application updates a database, RACF can automatically make the change to other databases.

RACF supports APPC and TCP/IP as network protocols that are used to connect one RRSF node to another. Your programmer determines which protocols are used. Your RRSF network might consist of any combination of APPC and TCP/IP node connections.

Using TCP/IP connections for RRSF nodes provides advantages over APPC such as improved overall security, including the availability of stronger encryption levels.

When your programmer implements TCP/IP for RRSF node connections, you must issue RACF commands to allow TCP/IP communication to take place between RRSF nodes. For instructions, see “Establishing RACF security for RRSF TCP/IP connections” on page 459.

The RRSF network

The *RRSF network*, the foundation of the RRSF environment, is the structure through which RRSF functions operate. An RRSF network is made up of RRSF nodes. An *RRSF node* is made up of one or more z/OS systems running with active RACF subsystems. Figure 35 illustrates an RRSF network.

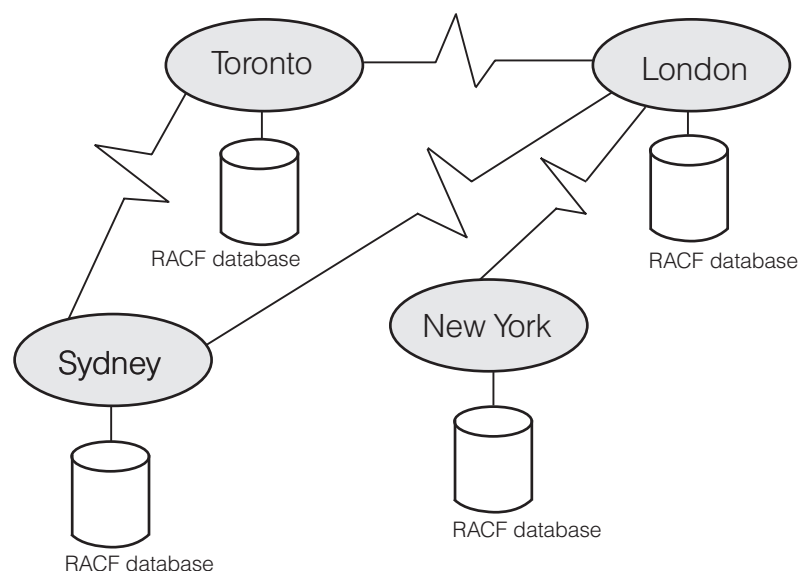

Figure 35. An RRSF network

RRSF nodes

An RRSF node is an MVS system image that has been defined as an RRSF node to RACF by a TARGET command. For information about defining RRSF nodes with the TARGET command, see *z/OS Security Server RACF System Programmer's Guide*.

To direct commands or application updates from one MVS system image to another or synchronize passwords between users on two or more MVS system images, both system images must first be defined to RACF as RRSF nodes that can communicate with each other.

Local and remote RRSF nodes

In an RRSF network, the *local node* is the node whose viewpoint you are speaking from. Its *remote nodes* are the other nodes in the network the local node communicates with. For example, in the network shown in Figure 35:

- From the Toronto node's point of view, the Toronto node is the local node and the Sydney and London nodes are remote nodes. The Toronto node cannot communicate with the New York node.
- From the London node's point of view the London node is the local node and the Toronto, Sydney, and New York nodes are remote nodes.
- From the Sydney node's point of view, the Sydney node is the local node and the Toronto and London nodes are remote nodes. The Sydney node cannot communicate with the New York node.
- From the New York node's point of view, the New York node is the local node and the London node is a remote node. The New York node cannot communicate with the Sydney and Toronto nodes.

Single-system and multisystem RRSF nodes

In an RRSF network, each local or remote node can also be a *single-system node* or a *multisystem node*.

A *single-system RRSF node* is an RRSF node that consists of one MVS system image that does not share its RACF database. For example, in the network shown in Figure 35 on page 429, the Toronto node uses its own RACF database, which it shares with no other system.

A *multisystem RRSF node* is an RRSF node that consists of multiple MVS system images that share the same RACF database. One of the systems is designated as the main system and receives most of the RRSF communications sent to the node. For example, in the network shown in Figure 35 on page 429, the New York node might consist of two systems, Bronx and Brooklyn, that share a RACF database. One of the systems, Bronx, is designated as the main system. This does not affect its status as a local or remote node.

Operating in local and remote mode

An RRSF node can operate in either local mode or remote mode.

When an RRSF node operates in *local mode*, it cannot communicate with other RRSF nodes. A node operating in local mode provides some remote sharing functions:

- Users with multiple user IDs on the node can synchronize passwords between those user IDs.
- Users with multiple user IDs on the node can direct commands to run under the other user IDs.
- Users can direct commands from their user IDs on the node to the same user ID. This allows you to run commands asynchronously in the RACF subsystem address space.

When an RRSF node operates in *remote mode*, it can communicate with other RRSF nodes. A node operating in remote mode provides all remote sharing features, so you can perform RACF functions across a network.

Establishing User ID associations in the RRSF network

Once the RRSF environment has been configured, users can establish associations (called user ID associations) between two RACF user IDs on nodes in the network. The user ID associations are used to:

- Link (associate) two user profiles on the same or different nodes
- Enable password synchronization to occur
 - Between a user's user IDs on the same node
 - Between a user's user IDs on different nodes.
- Allow a user to manually direct most RACF commands to execute on other user IDs with which the user's user ID has an appropriate association.

A RACF user ID can have multiple user ID associations. User ID associations can be set up by each user or by the security administrator using the RACLINK command. To enable the use of RACLINK, you need to create a profile in the RRSFDATA class. Once you've created the profile, you can restrict it to a subset of users. See "Controlling Access to the RACLINK Command" on page 279 for more information on enabling the use of the RACLINK command.

Types of User ID Associations

User ID associations can be either peer or managed associations.

A *peer user ID association* occurs between two user IDs and enables the user of either user ID to run allowed RACF commands under the authority of the other using two-way command direction. Password synchronization is allowed in peer associations and these associations can be deleted by either user.

A *managed user ID association* enables the managing user ID to run allowed RACF commands under the authority of the managed user ID using one-way command direction. Users of the managed user ID cannot run RACF commands under the authority of the managing user ID. Password synchronization is not allowed in managed associations and these associations can be deleted by either user.

Password Synchronization

With RRSF, users with multiple user IDs can keep their passwords and password phrases synchronized across RACF databases. Password synchronization (for passwords and password phrases) can be requested between user IDs when a peer user ID association is established with the RACLINK command and the PWSYNC option is specified.

The passwords and password phrases of the user IDs need not to be synchronized at the time the association is requested, nor are they synchronized when the association is established. They are synchronized when either of the associated user IDs initiates a password or password phrase change. The password and password phrase history lists are updated on all systems where the change occurs.

Password synchronization can occur for password and password phrase changes initiated by:

- Logon processing
- The PASSWORD (or PHRASE) command
- The ALTUSER command
- Application programs that use the ICHEINTY, RACROUTE REQUEST=VERIFY, or RACROUTE REQUEST=EXTRACT,TYPE=REPLACE macro to supply the user's new password or password phrase in clear text form.
- Application programs that use the ICHEINTY, RACROUTE REQUEST=VERIFY, or RACROUTE REQUEST=EXTRACT,TYPE=REPLACE macro to change:
 - Both the password and the last password change date information, *or*
 - Both the password phrase and the last password phrase change date information.
- Application programs that use the ICHEINTY or RACROUTE REQUEST=EXTRACT,TYPE=REPLACE macro to change the last password or password phrase change date information, not the password or password phrase itself.

Note: Password and password phrase changes initiated by the ADDUSER command do *not* result in password synchronization because the new user ID is not yet part of a user ID association.

The security administrator can enable or disable password synchronization for user IDs that have established a peer user ID association with password synchronization requested. See “Controlling Password Synchronization” on page 280 for more information.

Message Processing

Messages about the status of a password change and the password synchronization request can be viewed by editing the user's RRSFLIST data set, depending on the option specified on the SET PWSYNC command. See “Capturing Command Output” on page 436 for information about output handling for RACF commands that execute in the RACF subsystem address space. TSO end users might receive notification via the TSO SEND command that a password change request has been processed on their behalf by the command output handling components of RRSF.

The user who originates the password change is the source user, and the user to whom the source user directs a password change is the target user.

Messages issued by RRSF are returned as specified on the SET PWSYNC command.

The password history of the target user is updated with the user's old password by RRSF password synchronization support.

If the RACF database manager is unable to communicate a password change request to the RACF subsystem address space, message IRR417I is issued to the operator's console via WTO.

Output Capturing

Figure 36 shows captured output from a successful password synchronization request.

```

Password synchronization request issued at 15:03:58 on 04/28/98 was
processed at NODE1.TSOUSER on 04/28/98 at 15:04:00
REQUEST ISSUED: From user TSOUSR3 at NODE1 to user TSOUSER at NODE1.

REQUEST OUTPUT:
IRRC013I Password synchronized successfully for TSOUSR3 at NODE1 and
TSOUSER at NODE1.
```

Figure 36. Captured Output From a Password Synchronization Request

User ID associations

Using the RACLINK command, you can define, approve, delete, and list user ID associations.

Defining User ID Associations

You can define these types of user ID associations:

- For your own user ID, with password synchronization
- For your own user ID, without password synchronization
- For other users, with password synchronization
- For other users, without password synchronization
- Managed user ID associations

Defining User ID Associations For Your Own User ID

To define a user ID association for your own user ID, the syntax of the RACLINK command is:

```
RACLINK DEFINE(node.userid/password) type
```

With Password Synchronization: To define a user ID association with password synchronization between your two user IDs, WILLIE on MVS01 and WONKA on MVS03, enter the following command from user ID WILLIE on MVS01:

```
RACLINK DEFINE(MVS03.WONKA) PEER(PWSYNC)
```

Without Password Synchronization: To define a user ID association without password synchronization between your two user IDs, WILLIE on MVS01 and WONKA on MVS03, enter the following command from user ID WILLIE on MVS01:

```
RACLINK DEFINE(MVS03.WONKA) PEER(NOPWSYNC)
```

Defining User ID Associations For Other Users

To define user ID associations for other users, the syntax of the RACLINK command is:

```
RACLINK ID(userid) DEFINE(node.userid/password) type
```

With Password Synchronization: To define a user ID association with password synchronization between VIOLET on MVS01 and VERUCA on MVS03, enter the following command on MVS01:

```
RACLINK ID(VIOLET) DEFINE(MVS03.VERUCA) PEER(PWSYNC)
```

Without Password Synchronization: To define a user ID association without password synchronization between VIOLET on MVS01 and VERUCA on MVS03, enter the following command on MVS01:

```
RACLINK ID(VIOLET) DEFINE(MVS03.VERUCA) PEER(NOPWSYNC)
```

Managed User ID Associations

To define a managed user ID association, the syntax of the RACLINK command is:

```
RACLINK DEFINE(node.userid/password) MANAGED
```

For example, to define a managed user ID association between VIOLET on MVS01 and VERUCA on MVS03, enter the following command on MVS01:

```
RACLINK ID(VIOLET) DEFINE(MVS03.VERUCA) MANAGED
```

Approving User ID Associations

To approve a pending user ID association, the syntax of the RACLINK command is:

```
RACLINK ID(userid) APPROVE(node.userid)
```

For example, to approve a pending user ID association between VIOLET on MVS01 and VERUCA on MVS03, enter the following command on MVS01:

```
RACLINK ID(VIOLET) APPROVE(MVS03.VERUCA)
```

Deleting User ID Associations

To reject a pending association or to delete an existing association, the syntax of the RACLINK command is:

```
RACLINK ID(userid) UNDEFINE(node.userid)
```

For example, to reject a pending user ID association between VIOLET on MVS01 and VERUCA on MVS03, enter the following command on MVS01:

```
RACLINK ID(VIOLET) UNDEFINE(MVS03.VERUCA)
```

Listing User ID Associations

To list user ID associations, the syntax of the RACLINK command is:

```
RACLINK ID(userid) LIST(node.userid)
```

The default is RACLINK LIST(*.*).

For example, to see all the associations defined for user ID CHARLIE, you could issue the following command:

```
RACLINK ID(CHARLIE) LIST(*.*)
```

and receive the following output:

ASSOCIATION information for user ID CHARLIE on node MVS01 at 9:27:12 on 04/18/98:			
Association Type	Node.userid	Password Sync	Association Status
-----	-----	-----	-----
PEER OF	MVS01.VIOLET	YES	ESTABLISHED
PEER OF	MVS03.VERUCA	YES	ESTABLISHED
PEER OF	MVS01.WILLIE	NO	ESTABLISHED
MANAGER OF	MVS03.MIKE	N/A	ESTABLISHED
MANAGER OF	MVS03.AGLOOP	N/A	ESTABLISHED

Figure 37. RACLINK ID(userid) LIST(*.*) Output

Command Direction

Command direction can be used to perform security administration for multiple data centers from a central site without submitting batch jobs or logging on to the remote systems when the AT option is specified. Command direction using the AT option is not usually used when the remote databases are kept synchronized. In that case, automatic direction is used. Most RACF TSO commands can be manually directed on the local node or to a remote node within an RRSF network.

Manual command direction extends the user's RACF TSO command execution environment to include any of the RRSF nodes defined as targets of the node the user is logged on to, provided the user has an associated user ID on the target node and the associated user ID has the appropriate authority to run the command.

You can enable the use of command direction by creating a profile in the RRSFDATA class. You can restrict the use of command direction by not creating the profile (so no one can direct commands) or by creating a profile and restricting access to it. See "Controlling the Use of the AT Operand" on page 281 for more information on restricting the use of the AT option.

Commands That Are Not Eligible for Command Direction

The following commands are not eligible for command direction:

- BLKUPD
- IRRDPI00
- RACDCERT

- RACLINK
- RACMAP
- RACF operator commands
- RACF TSO commands, when they are issued as operator commands

Directing Commands Using the AT Option

Once a peer user ID association is established, either user in the association can use the AT option to direct allowed RACF commands to run under the other user's authority. The commands run in the RACF subsystem address space at the other user's node.

The user specifies as the target node a node in an association and a node the user is allowed to direct to via RRSFDATA profiles. Commands can be directed only to a node with which the user has a RACLINK association. In addition, the user must have access to the `DIRECT.nodename` profile. If this is not true, the command cannot be directed unless the commands can be directed to your own ID on the local node only without any RACLINK association.

The target user ID specified in the AT option becomes the user ID that RRSF uses to determine if the requested command can be executed. That is, the user ID effectively becomes the command issuer at the target node and RRSF checks to see if that user ID has the proper authority to run the requested command.

When the command arrives, RRSF creates a subtask in the RACF subsystem address space for the specified user ID and performs authority checking while processing the requested command.

RACF TSO commands that specify command direction run asynchronously, that is, the command issuer does not wait until the command completes processing, and the command output is *not* automatically displayed at the command issuer's terminal. When the command completes processing, the command issuer might receive a TSO SEND message.

Any command output created via the PUTLINE service is captured by RRSF and saved in the issuing user's RRSFLIST data set.

Directing Commands on the Local Node

If a request specifies that it is to be handled by the local node, it runs in the RACF subsystem address space on the MVS system the request originates from.

Suppose you are USER2 on NODEC. To make RRSF operating in the RACF subsystem address space on NODEC process your LISTUSER request and run it from within the RACF address space, enter:

```
LISTUSER USER2 AT(NODEC.USER2)
```

This request makes RRSF start a subtask in the NODEC RACF subsystem address space for USER2 and invoke the LISTUSER command processor. The output is captured and put into a data set as described in “Capturing Command Output” on page 436.

If the target user ID on the local node is the same, no user ID association is needed. You only need a user ID association if the target user ID is different from the issuer's user ID when only one system is involved. Also, you need authority to the `DIRECT.nodename` RRSFDATA profile for the local node.

Directing Commands On a Remote Node

If a request specifies that it is to be handled by a remote node, the local node sends the request to the target node specified by the AT value. The request is handled by the RRSF at that remote node.

For example, USER1 on NODED could direct a RACF TSO command to run in either the RACF subsystem address space on NODED under his own user ID authority, or direct the request to NODEC to run under the authority of USER2 (because USER1 on NODED has an approved user ID association with USER2 on NODEC.)

The request to have a LISTUSER for USER2 on NODEC issued by USER1 on NODED would look like:

```
LISTUSER USER2 AT(NODEC.USER2)
```

This command causes RRSF on NODED to send the request to NODEC. RRSF running in the RACF subsystem address space on NODEC creates a subtask for USER2 in the RACF subsystem address space and runs the LISTUSER command. The output is captured and sent back to NODED, where RRSF places it into USER1's RRSFLIST data set, as specified in "Capturing Command Output."

Capturing Command Output

When you direct a command, the results are returned to you and are appended to the bottom of your RRSFLIST user data set. If you do not have a RRSFLIST user data set, RRSF allocates one and adds the results.

The RRSFLIST user data set name is made up of the user's prefix as specified by the user via the TSO PROFILE command, the user ID, and RRSFLIST. When the prefix and the user ID are the same, the duplicate qualifier is dropped. Thus, the data set name would be either *prefix.userid.RRSFLIST* or *userid.RRSFLIST*.

You will receive a TSO SEND message when the results are ready for viewing, for example:

```
LISTUSER was successful at node NODEC. Output written to USER2.RRSFLIST.
```

You do not receive a TSO SEND message if you had the TSO PROFILE NOINTERCOM setting in effect when you directed the command.

Users are responsible for maintaining their own RRSFLIST data sets. If a user's data set becomes full, RRSF uses TSO TRANSMIT to send the command output to the user. The output begins with a message indicating that the user's RRSFLIST data set was full at the time the output was received.

The contents of the data captured and appended to the RRSFLIST data set varies, but generally it contains:

- A brief description or summary of the event
- A reproduction, but not necessarily an exact replica, of the command issued. Command options that are not specified but defaulted by RACF might be included: security-sensitive data such as passwords or key codes are suppressed. The command is reproduced up to 255 characters, including the command options defaulted by RACF, and is truncated at this point. If it is truncated, the last three characters are replaced by a set of ellipses (...) to indicate that the remaining letters or options of the command had been omitted.
- The output produced by the command. This output is truncated after 4096 lines.

The following examples show the format of the captured output produced by commands running in the RACF subsystem address space. The format of the output shown is the same for both the user's RRSFLIST data set, and the TRANSMIT issued when the user's data set is full. Figure 38 shows the format of captured output for a directed LISTGRP command. Figure 39 shows the format of captured output for a directed ADDSD command.

```

LG issued at 07:50:39 on 04/21/98 was processed at MVS03.SMITHJ on
04/21/98 at 07:50:41

COMMAND ISSUED: LG          (SYS1)

COMMAND OUTPUT:
INFORMATION FOR GROUP SYS1
SUPERIOR GROUP=NONE          OWNER=SMITHJ
NO INSTALLATION DATA
NO MODEL DATA SET
TERMUACC
NO SUBGROUPS
USER(S)=      ACCESS=      ACCESS COUNT=      UNIVERSAL ACCESS=
IBMUSER      JOIN      000017      READ
CONNECT ATTRIBUTES=NONE
REVOKE DATE=NONE          RESUME DATE=NONE

```

Figure 38. Captured Output from a Directed LISTGRP Command

```

ADDSD issued at 11:34:29 on 04/21/98 was processed at MVS02.JWS on
04/21/98 at 11:34:31

COMMAND ISSUED: ADDSD      'JWS.DEV*'

COMMAND OUTPUT:
IRRR008I Command succeeded. There are no messages.

```

Figure 39. Captured Output from a Directed ADDSD Command

All time stamps shown in the RRSFLIST data set are initially recorded as Greenwich Mean Time (GMT). These time stamps are meant to show the relative sequence in which the commands were entered and processed. When output or notify information is written into the RRSFLIST data set, these times are converted from GMT into local times. The time stamps are as accurate as possible, but they are not intended to give the exact, precise times of events. In addition, the accuracy of the time stamps depends on how accurately you have set your system clocks.

Note: RRSF assumes that either all nodes in the RRSF network have their clocks set to GMT and have appropriate local time offsets in SYS1.PARMLIB, or that all nodes have their clock set to local time in the same time zone. Any other configuration will cause errors in the timestamps shown in an RRSFLIST data set.

Directing Commands Using the ONLYAT Option

The following information pertains only to automatic command direction.

Because automatic command direction provides a facility to keep RACF database profiles synchronized between RRSF nodes with respect to RACF TSO commands, you might need to fix a situation that has caused the RACF profiles to become unsynchronized. The ONLYAT option addresses this situation.

The ONLYAT option is restricted to SPECIAL users because it can potentially cause unsynchronized conditions if used improperly. It is a mechanism to direct RACF

TSO commands to the same or other nodes in the same manner as the AT option, except that the command is not automatically directed. That is, it runs only on the node it is directed to. The command is processed in the RACF subsystem address space under the authority of the specified user ID provided the following requirements are met:

- Both the command issuer and the target user ID must be SPECIAL.
- If the target user ID is the same as the command issuer (although nodes can be different), no user ID association is required.
- If the target user ID is different from the command issuer, a user ID association between command issuer and target user ID is required. (This prevents a SPECIAL user from unauthorized use of another remote SPECIAL user ID.)

Order considerations for directed commands and application updates

RACF ensures that RRSF requests directed to a remote node by a given user are executed by the remote node in the same order that they were issued. However, when multiple users are directing commands to a remote node, commands directed by different users might not be received in the order they were issued, and might not be executed in the order they are received. Similarly, if multiple users are taking actions that cause applications to issue update requests that RACF is directing to a remote node, updates directed for different users might not be received in the order they were issued, and might not be executed in the order they are received.

The RACF subsystem address space is a multitasking address space and can run many RRSF requests at the same time. To ensure that the commands issued by a user and the application updates initiated by a user run in the same order they are issued, RACF runs only one command or application update at a time for a given user.

For example, PAT and LAUREN send commands from NODEA to NODEB in the following order:

```
PAT      sends  command_1
LAUREN   sends  command_A
PAT      sends  command_2
PAT      sends  command_3
LAUREN   sends  command_B
```

The commands might be received on NODEB in the following order:

```
command_1
command_2
command_A
command_B
command_3
```

The commands might be executed in the following order:

```
command_1
command_A
command_2
command_B
command_3
```

The commands sent by PAT are received and run in the order that PAT sent them, and the commands sent by LAUREN are received and run in the order that LAUREN sent them, but command_B is sent after command_3 from NODEA, and runs before command_3 on NODEB. This is similar to what happens when an RRSF

network is not configured and multiple TSO users issue RACF commands simultaneously. The order in which MVS services the TSO users determines the order in which the commands run.

RACLINK functions have a higher priority than directed commands or application updates so it is possible for a RACLINK command issued after a directed command or application update to take effect before the directed command or application update runs. For example, if you direct a command to a user ID you have an association with, and then issue a RACLINK UNDEFINE to delete the association, the association might be deleted before the directed command runs, causing the directed command to fail.

Directing commands to incompatible systems

If you direct a command to an incompatible system, you might encounter an error if the directed command includes a keyword that is unknown on *either* the local system or the remote system. For example, if you include a new keyword with a command issued on a higher level system and direct it to a lower level system, the command will fail on the *lower* level system where the keyword is unknown. In addition, if you include a new command keyword with a command issued on a lower level system and attempt to direct it to a higher level system, the command will also fail on the *lower* level system where the keyword is unknown, and the command will not be sent to the higher level system.

Similarly, if you use custom fields and you attempt to direct a command that includes a custom field keyword, the custom field must be defined on *both* the local and remote systems. If the custom field is not defined on one of the systems, the command will fail on the system where the custom field is undefined because the custom field keyword is unknown. (For information about custom fields, see Chapter 22, “Defining and using custom fields,” on page 663.)

Automatic direction

Automatic direction is an extension of command direction and password synchronization that allows some administrative tasks and application updates to be automated between RRSF nodes. Automatic direction keeps already synchronized RACF profiles synchronized between two or more remote nodes.

Automatic direction includes:

- **Automatic direction of commands**, which allows RACF TSO commands that update the RACF database to be automatically directed to remote nodes in order to keep profiles synchronized between the nodes. Commands issued with automatic direction of commands run asynchronously. The results and output from the commands are returned to specified users (not necessarily the command issuer).
- **Automatic password direction**, which keeps already synchronized RACF user profiles synchronized between two nodes, with respect to RACF passwords and password phrases.
- **Automatic direction of application updates**, which allows updates made by RACF macros to be propagated to the RACF databases of other systems. Updates to the RACF database can be made using:
 - ICHEINTY
 - RACDEF
 - RACROUTE REQUEST=DEFINE
 - RACROUTE REQUEST=EXTRACT,TYPE=REPLACE

– RACXTRT

Automatic direction of application updates allows these changes to be automatically sent to selected remote nodes. These updates to remote target nodes take place only after the update has successfully completed on the local node where it is executing and the macro completes with a return code of 0.

Note: RACF database updates made by the RACDCERT command are candidates for propagation under the control of automatic direction of application updates, even though the RACDCERT command itself is not eligible for automatic command direction. In this case, the individual updates made by RACDCERT might be successful, and propagated to other nodes, even though the RACDCERT command as a whole might fail.

The essential elements of automatic direction are:

- Activation and deactivation, which are done with SET command options. See “Preparing to Use Automatic Direction” on page 441 and *z/OS Security Server RACF Command Language Reference* for more information.
- Controlling which updates get automatically directed to which nodes. Application updates, password changes, and commands can be controlled by RRSFDATA profiles.
- Notification of appropriate users of results and output from automatically directed updates.

An installation must decide who should be notified of results and output from automatically directed commands, application updates, and passwords. This is done with the SET command options OUTPUT and NOTIFY. See “Output Processing” on page 444 and *z/OS Security Server RACF Command Language Reference* for more information.

Example: Automatic Direction of Commands

Automatic direction of commands works as follows: Suppose NODEA, NODEB, and NODEC have equivalent profiles in the USER and GROUP classes. All RACF TSO commands that affect USER and GROUP profiles can be automatically directed between the nodes. When an ADDUSER command is issued on NODEA, it can be automatically directed to execute on NODEB and NODEC. When a DELGROUP command is issued on NODEC, it can be automatically directed to NODEB and NODEA.

There might also be special situations where automatic direction can be used to facilitate administrative updates to multiple RACF databases. For example, suppose a university has a production MVS system and a test MVS system, each with its own RACF database. At the beginning of each semester, each new student gets a user ID on each MVS system. By temporarily using automatic direction of commands, an administrator can enter ADDUSER commands on the production system and have them automatically directed to the test MVS system.

Example: Automatic Password Direction

Automatic password direction does the following: NODEA, NODEB, and NODEC have equivalent profiles in the USER class. Password and password phrase changes can be automatically directed to RACF user profiles without the need for established RACLINK PEER PWSYNC associations. When a user's password or

password phrase changes on NODEA, a password synchronization request can be automatically directed to execute on NODEB and NODEC.

Example: Automatic Direction of Application Updates

Automatic direction of application updates does the following: An installation-written application that creates profiles in installation-defined class using RACROUTE REQUEST=DEFINE can execute on NODEA and cause profiles to be created on NODEB and NODEC as well as NODEA.

Preparing to Use Automatic Direction

1. Check your RACF exits, naming conventions table, templates, and dynamic parse tables.

If you are keeping profiles synchronized between multiple nodes, the above items on these nodes should be examined to see if they could cause unsynchronized conditions. See *z/OS Security Server RACF System Programmer's Guide* for more information.

2. Decide which updates to automatically direct and which profiles to keep synchronized. Updates can be made by command, password changes, and applications. Decide which ones you want to send to target nodes.

There are many considerations to synchronizing profiles because many profiles in the RACF database are related in important ways. An installation's goal should be to have RACF updates execute with the same results on each node (to minimize error conditions and unsynchronized conditions). Here are some guidelines to help prevent unsynchronized conditions.

Guidelines:

- a. Use automatic direction to keep USER and GROUP profiles synchronized:
 - The same user IDs and groups need to exist on each node, because updates are automatically directed to the same user IDs.
 - The RACF authorities for each user ID authorized to automatically direct updates on a node should be equivalent to that same user ID's authorities on each node. This includes user authorities (such as SPECIAL and CLAUTH) and group authorities (which users are connected to which groups).
For example, if SYSPROG on NODEA is SPECIAL and automatically directs commands to SYSPROG on NODEB, SYSPROG on NODEB should have SPECIAL authority also.
 - For automatic direction of commands:
 - If commands such as PERMIT or other commands that specify a group name or a user ID as an operand are being kept synchronized, the specified group names or user IDs must exist on both nodes.
 - If the CONNECT command is automatically directed, the GROUP class should be kept synchronized. Otherwise, the automatically directed CONNECT commands are likely to fail.
 - If the USER class is being kept synchronized, it should be noted that the RACLINK command is not eligible for automatic direction. Because the RACLINK command adds information to the USER profiles, an installation should consider whether to manually establish the user ID associations on each node; otherwise the USER profiles do not remain synchronized.
 - If the USER class is kept synchronized and you use distributed identity filters, be aware that the RACMAP command is not eligible for automatic

direction. Because the RACMAP command adds information to USER profiles and affects profiles in the IDIDMAP class, you should implement automatic direction of application updates. For details, see “RRSF considerations for distributed identity filters” on page 457.

- If the USER or GROUP class is kept synchronized and you use CSDATA segments in USER or GROUP profiles to store data in custom fields, you should also synchronize profiles in the CFIELD class. (For information about custom fields, see Chapter 22, “Defining and using custom fields,” on page 663 and “RRSF considerations for custom fields” on page 681.)
- b. Synchronize profiles by class rather than by command:
 - If RDEFINE DASDVOL is automatically directed and RALTER DASDVOL is not, the DASDVOL profile becomes unsynchronized.
 - If ADDSD is automatically directed, but PERMIT DATASET is not, the DATASET profile becomes unsynchronized.
 - If RDEFINE TAPEVOL is automatically directed, but application updates for the TAPEVOL class are not, the TAPEVOL profiles become unsynchronized.
- c. Keep SETROPTS command settings synchronized:
 - This can be done manually (using command direction) if SETROPTS is issued infrequently.
 - Make sure that general resource classes on both nodes are active if updates are being automatically directed for the class.
- d. Considerations for running the IRRRID00 utility:

Because the DELUSER and DELGROUP commands do not automatically delete access list entries from resource profiles, you can use IRRRID00 to generate commands to clean up the profiles for a user or group that has been deleted. If the PERMIT command is being automatically directed, the user who runs the generated list of commands from IRRRID00 must be authorized to automatically direct the PERMIT commands. Otherwise, the resource profiles on the remote system will not be cleaned up.
- e. When synchronizing a particular kind of profile between nodes, it is better to give all users who can update the profiles controlling those profiles the authority to direct updates automatically. To do this, you can give them READ authority to the appropriate RRSFDATA profiles, for example.

If there are users who can cause updates to occur locally but cannot direct them automatically, some updates are not automatically directed, and the profiles do not remain synchronized. There are special considerations for automatic direction of application updates for the DATASET class. For these, see “Considerations for the DATASET class” on page 455.
- 3. Synchronize specified profiles:
 - Run IRRRID00 on each RACF database to remove references to user IDs and group names that no longer exist.
 - Synchronize databases. You can do this by manually copying the database from one system to the other, or by using a tool that can help you synchronize databases. For information on how to get this tool and others from the RACF home page or via anonymous FTP, see “Internet sources” on page xix.
- 4. Create AUTODIRECT profiles in the RRSFDATA class as desired to specify which updates should be automatically directed. Remember to create the profiles on each node from which automatic direction should occur. For example, the following commands cause all password and password phrase

updates, commands, and application updates for the user class to be automatically directed to all remote nodes:

```
SETOPTS GENERIC(RRSFDATA) (required if you use generic profiles)
```

```
RDEFINE RRSFDATA AUTODIRECT.*.USER.* UACC(READ)
```

For automatic password direction only, RDEFINE commands are:

```
RDEFINE RRSFDATA AUTODIRECT.*.USER.PWSYNC UACC(READ) (for passwords)
```

```
RDEFINE RRSFDATA AUTODIRECT.*.USER.PHRSSYNC UACC(READ) (for password phrases)
```

Note: The RRSFDATA profile PWSYNC.*nodename* is not required for using automatic password direction.

5. Activate the RRSFDATA class on each node, if it has not already been activated. It is recommended that the class be RACLISTed for performance reasons. If the class has already been RACLISTed, refresh the profiles. For example, use one of the following commands:

```
SETOPTS CLASSACT(RRSFDATA) RACLIST(RRSFDATA)
```

```
SETOPTS RACLIST(RRSFDATA) REFRESH
```

6. Decide who should be notified of the automatic direction results and output.
7. Activate automatic direction when you are ready by issuing the SET command with the options corresponding to automatic command direction, automatic password direction, and automatic direction of application updates, with output and notification options appropriate to your installation's needs:

```
SET AUTODIRECT(...)
```

```
SET AUTOPWD(...)
```

```
SET AUTOAPPL(...)
```

Guideline: Use a RACF parameter library as specified for RACF subsystem initialization. The SET command should be in the default IRROPTxx member of this library so that these options are reinstated when the subsystem is restarted or the entire system is reIPLed.

8. At a later date, to temporarily or permanently deactivate one or more automatic direction functions, issue the SET command with the options corresponding to automatic command direction, automatic password direction, and automatic direction of application updates:

```
SET NOAUTODIRECT
```

```
SET NOAUTOPWD
```

```
SET NOAUTOAPPL
```

See the note in Step 7 regarding the RACF parameter library.

9. It is possible to fail while attempting to execute a command issued on an uplevel system and manually or automatically directed to a downlevel system through RACF remote sharing. This can occur if the command references a class unknown to the target system (class descriptor tables are different), if it references a segment or field unknown to the target system (templates or dynamic parse definition are different), if it uses a command keyword unknown to the target (dynamic parse definitions or command processor code is different), or if it specifies a profile or member name that is unacceptable to the target system (class descriptor tables have different syntax requirements for profile name length or syntax).

Guideline: Be sure that your class descriptor tables, including dynamic classes, are compatible across all systems participating in automatic direction.

If an unsynchronized condition occurs while using automatic command direction, a RACF TSO command can be directed with the ONLYAT option to fix the condition. The command runs on the node specified on the ONLYAT option and is not propagated to any other node. (Note that if the AT keyword is used, the command can be propagated by automatic command direction to

other nodes.) For information on the ONLYAT option, see “Directing Commands Using the ONLYAT Option” on page 437. For a complete list of RACF commands that are eligible for automatic command direction, see *z/OS Security Server RACF Command Language Reference*.

Output Processing

For automatic direction, the installation has many options concerning where the output and notification information resulting from an RRSF request can be sent. This flexibility is provided by operands of the SET command. For example, some installations might choose to notify only one or two administrators when errors are encountered during automatic direction.

The OUTPUT operand specifies that the output from automatic direction should be put in the RRSFLIST data set for the specified users. If the output cannot be put in the RRSFLIST data set for some reason, the output is transmitted to the users. The output usually contains messages issued during execution, such as informational, warning, or error messages. After RACF determines the result of execution, it sends back either a message saying it succeeded or a message giving diagnostic information.

The NOTIFY operand specifies that TSO SEND commands are issued to the specified users with the results of automatically directed updates. The information sent indicates whether the update was successful or unsuccessful, but does not include other details about the execution.

On both the OUTPUT and NOTIFY operands, you can specify whether the output or messages should be sent for all or some updates. The ALWAYS option specifies that results or output from all automatically directed updates are returned to the specified users. This should be used if the users are interested in the results of *every* automatically directed update.

Output includes informational, warning, and error messages. For automatic direction of commands:

- **WARN** specifies that results or output from an automatically directed update are returned to the specified users only when the return code from the update is at least four. This should be used if the users are interested in those automatically directed updates that complete with error conditions or warning conditions.
- **FAIL** specifies that results or output from an automatically directed update be returned to the specified users only when the return code from the update is at least 8. This should be used if the users are interested in only those automatically directed updates which complete with error conditions.

For automatic direction of application updates and passwords:

- WARN and FAIL have the same meaning. Either WARN or FAIL result in returned output or notification when a directed application update or password fails to completely take effect on a remote node.

If an automatically directed update error occurs, the RACF profiles become unsynchronized. An installation should specify at least one person (probably an administrator who is familiar with required profiles) on the OUTPUT and NOTIFY options to receive error results and output (FAIL option). If the initial values of NOOUTPUT and NONOTIFY are used, no one is notified when automatic direction errors occur. Also, once an update is automatically directed to a remote node, all output and messages associated with that update are discarded.

For more information and examples on using the SET command to specify options for automatic direction of updates, see *z/OS Security Server RACF Command Language Reference*.

Effects of Using OUTPUT and NOTIFY

After the OUTPUT and NOTIFY operands have been specified on the SET AUTODIRECT command, they are used in the processing for automatic direction in the following ways.

Suppose for the examples that the following commands are in effect on NODE1:

```
SET AUTODIRECT (OUTPUT(WARN(NODE1.ANN)) NOTIFY(FAIL(NODE1.ANN)))
SET AUTOPWD    (OUTPUT(WARN(NODE1.ANN)) NOTIFY(FAIL(NODE1.ANN)))
SET AUTOAPPL   (OUTPUT(WARN(NODE1.ANN)) NOTIFY(FAIL(NODE1.ANN)))
```

and the following commands are in effect on NODE2:

```
SET AUTODIRECT (OUTPUT(WARN(NODE2.SAM)) NOTIFY(FAIL(NODE2.SAM)))
SET AUTOPWD    (OUTPUT(WARN(NODE2.SAM)) NOTIFY(FAIL(NODE2.SAM)))
SET AUTOAPPL   (OUTPUT(WARN(NODE2.SAM)) NOTIFY(FAIL(NODE2.SAM)))
```

1. When an update has been automatically directed to a remote node and execution is completed, the OUTPUT and NOTIFY settings are used on the node at which the automatically directed update executes. The OUTPUT and NOTIFY settings on the node at which the update originally executed are not relevant.

For example, a user on NODE1 runs an application that performs an update, and the update is automatically directed to NODE2. On NODE2, the update runs with a return code of 8. SAM on NODE2 gets a NOTIFY message and the OUTPUT containing the error messages. Even though the update originally executed on NODE1, the OUTPUT and NOTIFY settings on NODE2 are used instead of the OUTPUT and NOTIFY settings on NODE1.

The update has successfully executed on one node and is automatically directed to another node. The NOTIFY and OUTPUT settings on that second node determine who is notified of the update completion.

2. When an error occurs while attempting to automatically direct an update to a remote node, the OUTPUT and NOTIFY settings are used on the node at which the update originally executes.

For example, a user on NODE1 runs an application that performs an update, and the update is to be automatically directed to NODE2. As the update is placed in the OUTMSG workspace data set (which contains work items to be sent to NODE2), the data set becomes full; therefore, the update is not automatically directed to NODE2. ANN on NODE1 gets a NOTIFY message and the OUTPUT containing the error messages.

The update has successfully executed on one node and is to be automatically directed to another node. An error occurs before the request arrives at the other node. The NOTIFY and OUTPUT settings on the first node determine who is notified of the error. This is treated as an error case (like an update which executed with return code 8), so any user with the FAIL, WARN, or ALWAYS setting would be notified or would receive output.

Guidelines the use of OUTPUT and NOTIFY

To make sure that the appropriate users are notified or receive output, specify the same users on the OUTPUT and NOTIFY operands on the SET command issued on each node with automatic direction active.

The OUTPUT and NOTIFY lists should include users from at least 2 different nodes, if possible. This is important in the case of a workspace data set problem. For example, suppose a command executes successfully on NODE1 but cannot be sent to NODE2. If all the NOTIFY and OUTPUT users are also on NODE2, it is possible that RRSF might experience the same problem trying to notify the users as it experienced trying to send the command. By also specifying a user on NODE1 or by specifying one local user on each node to get the output, you ensure that RRSF can find someone to notify.

Output Data Set Names for Automatic Direction

When output from automatic direction is returned to the command issuer (&RACUID was specified on the OUTPUT operand), the RRSFLIST data set is allocated exactly as it is for directed commands—either *prefix.userid.RRSFLIST* or *userid.RRSFLIST*. The user's prefix is the one in effect at the time the RACF update was originally issued (as specified by the user via the TSO PROFILE command). It is recommended that application update output *not* be sent to &RACUID.

When output from automatic direction is returned to a user other than the issuer, the output is placed into a data set named either *prefix.userid.RRSFLIST* or *userid.RRSFLIST*. However, the prefix used is taken from the user's TSO segment at the time the output is returned; this prefix is the same as the prefix specified by the user via the TSO PROFILE command except if the user is logged on when the output is received and the user has changed his or her TSO prefix during that logon session.

If the automatically directed command originated from the operator's console (even if &RACUID is specified on the OUTPUT operand), the TSO prefix is also taken from the user's TSO segment at the time the output is returned. The same is true for automatic direction of application updates that originate from batch jobs, started procedures, and other non-TSO environments.

Application update output should not be sent to &RACUID.

Notify Messages for Automatic Direction

The TSO SEND messages for automatic direction are the same messages used for command direction.

If the NOTIFY operand specifies &RACUID, and the command issuer has the TSO PROFILE NOINTERCOM setting in effect at the time the command is issued, the command issuer does not receive a TSO SEND message. This is similar to processing for a directed command.

For automatic direction of application updates the messages are similar except that they substitute, for example, Application update has completed successfully... for Command succeeded.

Sample Output From Automatic Direction

Some sample output from automatic command direction follows:

```
ADDUSER issued at 10:42:33 on 4/1/98 was processed at NODE1.LAURIE
on 4/1/98 at 10:43:45
Command was propagated by automatic direction from NODE2.LAURIE

COMMAND ISSUED:  ADDUSER (ANDREW) PASSWORD()
NAME('#####') AUTHORITY(USE) NOSPECIAL UACC(NONE)
NOOPERATIONS NOADSP NOGRPACC NOAUDIT

COMMAND OUTPUT:
IRRR008I Command succeeded. There are no messages.
```

```
RDEFINE issued at 12:33:41 on 4/1/98 was processed at NODE1.LAURIE
on 4/1/98 at 12:35:02
Command was propagated by automatic direction from NODE2.LAURIE

COMMAND ISSUED:  RDEFINE RRSFDATA AUTODIRECT.** UACC(NONE)

COMMAND OUTPUT:
ICH10102I AUTODIRECT.** ALREADY DEFINED TO CLASS RRSFDATA.
```

When errors occur during automatic direction of commands, the command output appropriately reflects what happened.

If an unexpected error occurred while trying to automatically direct a command to a remote node, the output might be similar to the following:

```
RDEFINE issued at 12:33:41 on 4/1/98 was *not* processed at NODEA.LAURIE
Command was *not* propagated by automatic direction from NODEB.LAURIE

COMMAND ISSUED:  RDEFINE RRSFDATA AUTODIRECT.** UACC(NONE)

ERROR INFORMATION:
IRRR016I Command was not sent. Processing code is 502.
```

If an unexpected error occurs after an automatically directed command arrives at a remote node, the output might look as follows:

```
RDEFINE issued at 12:33:41 on 4/1/98 was *not* processed at NODEA.LAURIE
Command was propagated by automatic direction from NODEB.LAURIE

COMMAND ISSUED:  RDEFINE RRSFDATA AUTODIRECT.** UACC(NONE)

ERROR INFORMATION:
IRRC010I UNABLE TO ESTABLISH RACF ENVIRONMENT FOR COMMAND RDEFINE.
IRRC012I TARGET USER ID NODEA.LAURIE DOES NOT EXIST.
```

All time stamps shown in the RRSFLIST data set are initially recorded as Greenwich Mean Time (GMT). These time stamps are meant to show the relative sequence in which the commands were entered and processed. When output or notify information is written into the RRSFLIST data set, these times are converted from GMT into local times. The time stamps are as accurate as possible, but they are not intended to give the exact, precise times of events. In addition, the accuracy of the time stamps depends on how accurately you have set your system clocks.

Note: RRSF assumes that either all nodes in the RRSF network have their clocks set to GMT and have appropriate local time offsets in SYS1.PARMLIB, or

that all nodes have their clock set to local time in the same time zone. Any other configuration will cause errors in the timestamps shown in an RRSFLIST data set.

Some sample output from automatic direction of application updates follows.

Sample output for a successful RACDEF request:

```
Application update request issued at 15:42:33 on 4/1/98
was processed at NODE2.RACFU01
on 4/1/98 at 15:43:45
Request was propagated by automatic direction from NODE1.RACFU01

REQUEST ISSUED: RACDEF TYPE=DEFINE, NEWNAME FROM NODE1.RACFU01

REQUEST OUTPUT:
IRRR101I Application update request completed successfully
for class DATASET, profile name MYNEW.PROFILE.
```

Note: NEWNAME is for DATASET or FILE class only (RENAMES).

Sample output for a successful ICHEINTY request:

```
Application update request issued at 15:51:33 on 4/11/98
was processed at NODE2.RACFU01
on 4/11/98 at 15:53:45
Request was propagated by automatic direction from NODE1.RACFU01

REQUEST ISSUED: ICHEINTY ALTER operation from NODE1.RACFU01

REQUEST OUTPUT:
IRRR101I Application update request completed successfully
for class $MYCLASS, profile name MYNEW.PROFILE.
```

Sample output for a successful RACROUTE request:

```
Application update request issued at 15:51:33 on 4/13/98
was processed at NODE2.RACFU01
on 4/13/98 at 15:53:45
Request was propagated by automatic direction from NODE1.RACFU01

REQUEST ISSUED: RACROUTE REQUEST=EXTRACT from NODE1.RACFU01

REQUEST OUTPUT:
IRRR101I Application update request completed successfully
for class $MYCLASS, profile name MYNEW.PROFILE.
```

If a request is unsuccessful or if an abend occurs because of the status of the RACF database on the target, one of three messages is issued:

- IRRR102I if the request type was an ICHEINTY or RACDEF or RACXTRT
- IRRR103I if the request type was a RACROUTE
- IRRR104I if an abend occurred processing a RACROUTE, ICHEINTY, RACDEF, or RACXTRT.

Password synchronization requests initiated by automatic password direction return the following output:

```

Password synchronization request issued at 15:03:58 on 04/18/98 was
processed at NODE2.TSOUSER on 04/18/98 at 15:04:00
Request was propagated by automatic direction from NODE1.TSOUSER

```

```

REQUEST ISSUED: From user TSOUSER at NODE1

```

```

REQUEST OUTPUT:
IRRC013I Password synchronized successfully for TSOUSER at NODE2 and
TSOUSER at NODE1.

```

The general output format of error messages is the same.

Interactions among Automatic Direction Functions and Password Synchronization

Each of the automatic direction functions is controlled independently of the other two. Details of these types of interactions follow:

- Between automatic direction of commands and automatic direction of application updates
- Between automatic password direction and automatic direction of application updates
- Among password synchronization, automatic direction of commands, and automatic password direction

Interaction between Automatic Direction of Commands and Automatic Direction of Application Updates

These two automatic directions work independently of each other. If automatic direction of commands is active and automatic direction of application updates is not active, only RACF command updates are propagated to remote nodes. If automatic direction of application updates is active and automatic direction of commands is not active, only application updates are propagated to remote nodes. If both automatic direction of application updates and automatic direction of commands are active, application updates and commands are propagated to remote nodes.

Interaction between Automatic Password Direction and Automatic Direction of Application Updates

Automatic password direction propagates user password and password phrase updates. Automatic direction of application updates does *not* propagate user password and password phrase changes. If updates to fields unrelated to the password (or password phrase) are made with the same ICHEINTY macro execution that updates the password (or password phrase), the propagation of the unrelated fields is controlled by automatic direction of application updates.

A single ICHEINTY macro TYPE='USR' with ACTIONS= that specifies both password and non-password user information will result in the propagation of two requests to the target node: one request (to define the user) is propagated by automatic direction of application updates, and the other (to specify password information for the same user) is propagated by automatic password direction. Requests propagated by automatic direction of application updates execute at the target node using the authority of the user ID associated with the application that issued the ICHEINTY to define the user. Requests propagated by automatic password direction execute at the target node using the authority of the user whose password information is to be changed. Because these two requests execute using the authority of different user IDs, they can execute concurrently with unpredictable results.

Unpredictable results might occur with propagation of password and non-password user information through any combination of ICHEINTY macro executions, such as a program executing a single ICHEINTY, or multiple ICHEINTY executions within the same or different programs. For this reason, the recommended methods for defining RACF users are:

1. Execute the ADDUSER command
2. Invoke the R_admin callable service from an application program

Automatic password direction can be used to propagate a password update for a user only when that user is defined to RACF on both the source and target nodes.

Interaction among Password Synchronization, Automatic Direction of Commands, and Automatic Password Direction

Password synchronization, automatic direction of commands, and automatic password direction can be active at the same time. These functions interact as follows:

- When a password or password phrase change is made at logon:
 - Password synchronization sends the change to users with approved PEER PWSYNC associations, if the user changing the password or password phrase is authorized to the appropriate password synchronization resource.
 - If automatic password direction is enabled on the system, and the user who changed the password or password phrase is authorized to one or more profiles, the change is automatically directed to the same user IDs on the nodes defined by the RRSFDATA profiles that protect automatic password direction.
- A password or password phrase changed by the PASSWORD command is *not* directed by automatic password direction. It is directed by automatic direction of commands based on RRSFDATA profile setup. Also, if the user is authorized to the appropriate password synchronization resource, password and password phrase changes are sent to users with approved PEER PWSYNC associations with the user whose password or password phrase was changed.
- Password synchronization and automatic password direction do *not* handle updates initiated by the ADDUSER command. Users who participate in password synchronization must be initially defined to RACF before automatic direction can occur. The ADDUSER command can be directed by automatic direction of commands based on RRSFDATA profile setup.
- The ALTUSER and PASSWORD commands must be automatically directed to maintain the synchronization of user passwords and password phrases for the same user IDs across RRSF nodes. The automatic direction of commands RRSFDATA profiles that protect AUTODIRECT.*node*.USER.ALTUSER and AUTODIRECT.*node*.USER.PASSWORD control this automatic direction. The RRSFDATA profiles that protect automatic password direction are not checked for the automatic direction of the ALTUSER and PASSWORD commands.
- A password or password phrase change by other methods, such as at logon or by an installation-written application, is *not* directed by automatic direction of commands. These changes are sent to users with the same name if automatic password direction is in effect. Also, if the user is authorized to the appropriate profile in the RRSFDATA class, the changes are sent to users with approved PEER PWSYNC associations with the user whose password or password phrase was changed.

RRSF considerations for mixed-case passwords: Care should be taken when RRSF nodes do not have the same settings in effect for the mixed-case option of the SETROPTS PASSWORD command. This can occur when one of the nodes is a

downlevel system that does not support mixed-case passwords, or when the nodes have differing settings in effect for the MIXEDCASE and NOMIXEDCASE options of the SETROPTS PASSWORD command.

The following rules apply when RRSF nodes do not have the same mixed-case password settings in effect:

Rules:

1. When passwords are propagated from a system with MIXEDCASE in effect to a system with NOMIXEDCASE in effect (or to a downlevel system), the resulting passwords are translated to *upper* case on the target system.
2. When passwords are propagated from a downlevel system to a system with MIXEDCASE in effect, they are translated to *upper* case by the downlevel system, and the resulting passwords remain in *upper* case on the target system. However, if a lowercase password was set directly on the downlevel system using ICHEINTY prior to being propagated, then the password will be in lower case on both systems.
3. When passwords are propagated from a system with NOMIXEDCASE in effect to a system with MIXEDCASE in effect, the results differ depending on the type of propagation used:
 - With password synchronization or automatic password direction, when an application action such as TSO LOGON translates the new password entered by a user to upper case prior to passing it to RACF, the resulting password will be in *upper* case on both the propagating and target systems. However, if an application sets a lowercase password directly on the downlevel system using ICHEINTY, then it will be in *lower* case on both systems.
 - With command direction or automatic command direction, commands are sent to the target systems as they were entered by the user. If a lowercase password is entered, it is translated to *upper* case on the NOMIXEDCASE system but the command will propagate with a *lowercase* password on the MIXEDCASE system.

Guideline: While you can administer your RRSF network from any system, instruct users to change their passwords from a system with MIXEDCASE in effect to more easily maintain their mixed-case passwords.

See “Allowing Mixed-Case Passwords (PASSWORD Option)” on page 116 for more information.

Using Automatic Direction of Commands

Automatic direction of commands has unique features. These are listed below.

Commands Not Eligible for Automatic Direction of Commands

In general, commands that are ineligible for command direction are also ineligible for automatic direction of commands. Also, commands that do not update the RACF database are ineligible for automatic direction of commands. The following commands are not eligible for automatic direction of commands:

BLKUPD
 DISPLAY
 IRRDPI00
 LISTDSD
 LISTGRP
 LISTUSER
 RACDCERT
 RACLINK

RACMAP
 RESTART
 RLIST
 RVAR
 SEARCH
 SET
 SETROPTS LIST (with no other operands specified)
 SIGNOFF
 STOP
 TARGET

RACF commands can be automatically directed when they are issued in any way except from the RACF parameter library. For example, if they are issued from a TSO session, from a batch job, or even as MVS operator commands, they are still eligible for automatic direction of commands.

How Automatic Direction of Commands Works

Automatic direction of commands:

- Can take place only if SET AUTODIRECT has been used to activate it.
- Does not use or require user ID associations.
- Requires proper authority as defined in the RRSFDATA class.
- Begins after a command has successfully completed with a return code that is less than 8.
- Is relative to where a command runs, as opposed to where it originated.
- Only occurs *from* the node where the command originally runs. Although a command can be automatically directed to multiple nodes, it is not directed or propagated *beyond* those nodes.

Automatic command direction is activated using the SET command and the AUTODIRECT operand to specify output options. See *z/OS Security Server RACF Command Language Reference* for more information about the SET AUTODIRECT command.

When automatic command direction is active, and a command runs successfully (with a return code that is less than 8), the command becomes a candidate for automatic direction. Before it is automatically directed to any other nodes, authorization checks are made against profiles in the RRSFDATA class. The authorization checks determine whether the command should be automatically directed, and which nodes it should be directed to.

Automatic Command Direction Authorization Checks

The following example illustrates how automatic direction of commands works:

1. Suppose:
 - NODE1, NODE2, and NODE3 are RRSF nodes that are operative targets of each other.
 - NODE2 and NODE3 have automatic command direction activated between them with the following RRSFDATA class profiles:
 - On NODE2: AUTODIRECT.NODE3.* with UACC(READ)
 - On NODE3: AUTODIRECT.NODE2.* with UACC(READ)
 - CHARLIE2 exists on NODE2 and NODE3, but with no user ID association between nodes.
2. CHARLIE2 on NODE2 issues the following command:

```
ADDUSER PREMA
```

3. On NODE2, the ADDUSER PREMA command runs under the authority of CHARLIE2.
4. After the ADDUSER PREMA command runs successfully (under the authority of CHARLIE2 at NODE2), it is automatically directed to NODE3.CHARLIE2.
5. At NODE3, the ADDUSER PREMA command runs under the authority of CHARLIE2.

Notes:

1. The ADDUSER PREMA command is not automatically directed to NODE1.CHARLIE2 because there is no profile protecting the resource AUTODIRECT.NODE1.USER.ADDUSER.
2. The destination of notification and output from the ADDUSER PREMA command that ran on NODE3 is determined by what was specified on SET AUTODIRECT command issued on NODE3.
3. Once the ADDUSER PREMA command runs on NODE3, it is not automatically directed back to NODE2. RACF detects that the command was already automatically directed, and does not further send it to any other nodes.

The AT Option and Automatic Command Direction

The AT option is used to explicitly direct a command to a user ID on a particular RRSF node. Although explicit command direction using the AT option and automatic command direction are two distinct forms of command direction, they can both occur when a command is issued within an RRSF network, as shown in the following examples.

1. Suppose:
 - NODE1, NODE2, and NODE3 are RRSF nodes that are operative targets of each other.
 - NODE2 and NODE3 have automatic command direction activated between them with the following RRSFDATA class profiles:
 - On NODE2: AUTODIRECT.NODE3.* with UACC(READ)
 - On NODE3: AUTODIRECT.NODE2.* with UACC(READ)
 - CHARLIE1 on NODE1 has a peer user ID association with CHARLIE2 on NODE2.
 - CHARLIE2 exists on NODE2 and NODE3, but with no user ID association between nodes.
2. CHARLIE1 on NODE1 issues the following command:
ADDUSER PREMA AT(NODE2.CHARLIE2)
3. Because the AT option was specified, the command is explicitly directed to NODE2.CHARLIE2.
4. At NODE2, the ADDUSER PREMA command runs under the authority of CHARLIE2.
5. After the ADDUSER PREMA command runs successfully (under the authority of CHARLIE2 at NODE2), it is automatically directed to NODE3.CHARLIE2.

Notes:

1. The ADDUSER PREMA command does not run on NODE1.
2. NODE1.CHARLIE1 receives output via the RRSFLIST data set for the ADDUSER PREMA command that ran on NODE2.
3. The destination of notification and output from the ADDUSER PREMA command that ran on NODE3 is determined by what was specified on SET AUTODIRECT command issued on NODE3.

Summary of Rules for Automatic Direction of Commands

Here is the processing flow of checks that are made to determine whether or not a command should be automatically directed:

1. When a command is issued:
 - If AT is not specified, the command runs on the local node in the user's address space.
 - If AT is specified, the command runs in the RACF subsystem address space of the specified local or remote node.
 - If appropriate, automatic direction of commands occurs from the node where the command executed.
2. The command is not automatically directed if any of these is true:
 - a. Automatic direction of commands is inactive.
 - b. The command return code is greater than 4.
 - c. The command has already been automatically directed.
 - d. The command is ineligible for automatic direction of commands. See "Using Automatic Direction of Commands" on page 451 for more information.
 - e. The RRSFDATA class is INACTIVE.
 - f. The RRSFDATA class is ACTIVE and an AUTODIRECT profile covering that command does not exist.
3. For each remote target node, the following occurs:
 - a. If the command issuer does not have at least READ authorization to RRSFDATA profile `AUTODIRECT.target-node.classname.command-name`, the command is not automatically directed to this node
 - b. If the command has passed all checks so far, it is sent to execute on the remote node under the authority of the same-named user ID on the remote node. The user ID is the user ID under which the command executed, which is not necessarily the command issuer (if the command was directed and then automatically directed, for example).

For example, a command issued by and executed on LAURIE at NODE1 is automatically directed to LAURIE at NODE2. A command issued by LAURIE specifying `AT(NODE2.ANDREW)` is automatically directed to ANDREW at NODE1. No authorization check with the AUTODIRECT profiles is made on the receiving node.

Using Automatic Direction of Application Updates

See "Controlling Automatic Direction of Passwords" on page 284 for information about the profiles needed for automatic direction of application updates.

Summary of Rules for Automatic Direction of Application Updates

1. When automatic direction of application updates is active, RACF automatically directs selected application updates made by the following commands and macros to selected remote nodes:
 - ICHEINTY ADD, ALTER, DELETE, DELETEA, and RENAME requests
 - The RACDCERT command
 - The RACMAP command
 - RACDEF
 - RACROUTE REQUEST=DEFINE
 - RACROUTE REQUEST=EXTRACT,TYPE=REPLACE
 - RACXTRT specifying TYPE=REPLACE

2. If profiles on two or more RRSF nodes are already synchronized, you can use automatic direction of application updates to keep the profiles synchronized with respect to application updates.
3. RACF directs an application update only after the update has successfully completed on the node where the application is executing.
4. Not all RACROUTE REQUEST=DEFINE and RACDEF requests update the RACF database, and RACF does not automatically direct requests that do not update the database. RACROUTE REQUEST=DEFINE and RACDEF are not automatically directed if:
 - ENVIR=VERIFY is specified
 - RACFIND=NO is specified and DSTYPE=T is not specified
5. RACROUTE REQUEST=VERIFY and RACINIT update the RACF database by issuing ICHEINTY macros. RACF automatically directs the following ICHEINTY requests made by RACROUTE REQUEST=VERIFY and RACINIT:
 - The ICHEINTY setting the revoke flag in the user profile when a user is being revoked due to inactivity or password attempts that are not valid
 - The ICHEINTY that increments the revoke count when a user enters a password that is not valid
 - The ICHEINTY that resets the revoke count to 0 when a user enters a valid password, if the revoke count for the user was nonzero before the update was made
6. Automatic direction of the ICHEINTY that RACROUTE REQUEST=VERIFY issues to change the password in the user's profile is controlled by automatic password direction, and not by automatic direction of application updates.
7. When a RACROUTE REQUEST=DEFINE, or a RACDEF, issues an ICHEINTY, RACF does not direct the ICHEINTY separately.
8. Automatic command direction determines whether a RACF command is directed. If a command issues a RACROUTE or ICHEINTY, that RACROUTE or ICHEINTY is not directed by automatic direction of application updates.
9. Use the AUTOAPPL and NOAUTOAPPL options on the RACF SET command to activate and deactivate automatic direction of application updates. Use the OUTPUT and NOTIFY values of SET AUTOAPPL to specify which users will be notified of results and receive output from automatically directed application updates.
10. Profiles in the RRSFDATA class control which application updates are automatically directed to which nodes.

Considerations for the DATASET class

Because discrete DATASET profiles are closely tied to the data set they protect and DATASET profiles for tape data sets are closely tied to profiles in the TAPEVOL class, the following are important:

- If a discrete profile is created without turning on the RACF indicator bit for the data set in the VTOC or catalog entry, the profile is not found during authority checking.
- If a discrete data set profile is renamed and the data set itself is not renamed, the discrete profile no longer is used for data set protection.
- If a discrete data set profile is deleted and the data set itself is not deleted, its protection is likely to be changed to an existing generic profile.
- Because RACROUTE REQUEST=DEFINE and RACDEF only manipulate the RACF profiles and do not modify the data set itself or its RACF indicator bit, it is not desirable to propagate these changes to a remote system.

Because these changes are controlled by the AUTODASD and AUTOTAPE profiles, it is not necessary to turn off propagation of `AUTODIRECT.node.DATASET.APPL` unless your own applications require this.

RRSF considerations for digital certificates

Updates can be made to digital certificate information in the RACF database by the RACDCERT, RDEFINE, RALTER and RDELETE commands, and by applications that invoke the `R_datalib` and `initACEE` callable services. (While the RACDCERT command itself is not eligible for command direction and cannot be used with the `AT` or `ONLY` keyword, it might be executed on remote nodes using other methods.) These updates can affect profiles in DIGTCERT, DIGTCRIT, DIGTNMAP, DIGTRING and USER classes. Updates to profiles in these classes are eligible for automatic direction of application updates. Therefore, you must ensure consistent propagation across these classes.

Suppression of Private Key Information Propagation: When automatic direction of application updates is enabled, RACF database changes initiated by RACDCERT are propagated to other systems. These changes include additions, alterations, and deletions of certificates. However, private key information contained in the following fields of general resource profiles in DIGTCERT class is *not* propagated:

CERTPRVK	Private key or key label (whether stored in the RACF database or in the ICSF PKA key data set (PKDS))
CERTPRVS	Private key size
CERTPRVT	Private key type

Possession of a private key allows authorized certificate issuers to generate signed certificates using the `SIGNWITH` keyword of the RACDCERT `GENCERT` command. If a given private key is propagated to multiple systems, RACF cannot properly serialize the certificate serial numbers across multiple systems. By not propagating private key information, RACF prevents you from inadvertently reusing certificate serial numbers and creating multiple conflicting certificates with the same issuer, same serial number, but different certificate content.

Guidelines for Propagation of Command and Application Updates:

- If you want certificates and certificate information propagated through your RRSF network, even though private keys are not propagated, you can define the RRSFDATA resources shown listed in Table 29 on page 457. These resources are most useful when your certificates have no associated private keys. (If you do not want to propagate certificates, you need not define the RRSFDATA resource for the DIGTCERT class.)
- In general, a certificate label should be unique within an RRSF network. This prevents an application update to delete a certificate on one RRSF node from deleting certificates on other nodes.
- If you want to create a copy of an existing certificate (and its non-ICSF private key) on a different system, use the RACDCERT `EXPORT` command to create a PKCS #12 format data set on the system where the certificate resides, and send the data set to the other system where you can use it as input with the RACDCERT `ADD` command to recreate the same certificate.

Restriction: If the private key is stored in the ICSF PKA key data set (PKDS), a PKCS #12 data set cannot be created.

To copy or replicate a certificate with a private key that is stored in the ICSF PKDS, see “Migrating an ICSF private key from one system to another” on page 611.

To ensure that RACF database updates are propagated in a consistent manner across the DIGTCERT, DIGTCRIT, DIGTNMAP, DIGTRING and USER classes, you should create a single RRSFDATA profile called `AUTODIRECT.target-node.DIGT*`, or you should ensure that the access lists for the RRSFDATA resources shown in Table 29 are kept identical:

Table 29. RRSFDATA resources to control propagation of certificate information

Type of automatic direction	RRSFDATA resource
Automatic direction of application updates	<code>AUTODIRECT.target-node.DIGTCERT.APPL</code>
	<code>AUTODIRECT.target-node.DIGTNMAP.APPL</code>
	<code>AUTODIRECT.target-node.DIGTRING.APPL</code>
Automatic direction of commands	<code>AUTODIRECT.target-node.DIGTCRIT.command-name</code>

Note: The best way to ensure that RACF database updates are propagated consistently is to define a single profile called `AUTODIRECT.target-node.DIGT*` to control all the RRSFDATA resources shown above.

To facilitate consistency, when updates are made in the USER class that pertain to digital certificates, the RRSFDATA resource `AUTODIRECT.target-node.DIGTCERT.APPL` is used to determine the authority to propagate. This resource should be protected by the `AUTODIRECT.target-node.DIGT*` resource profile. Note that the `AUTODIRECT.target-node.USER.APPL` resource is not checked to determine authority to propagate USER class updates that are made as a result of processing digital certificates.

RRSF considerations for distributed identity filters

The RACMAP command updates profiles in the USER and IDIDMAP classes. (While the RACMAP command itself is not eligible for command direction and cannot be used with the AT or ONLY keyword, it might be executed on remote nodes using other methods.) Updates to profiles in these classes by the RACMAP command are eligible for automatic direction of application updates.

To ensure that RACF database updates are propagated in a consistent manner across the IDIDMAP and USER classes, you should define an RRSFDATA resource called `AUTODIRECT.target-node.IDIDMAP.APPL`. Note that the `AUTODIRECT.target-node.USER.APPL` resource is not checked to determine authority to propagate USER class updates that are made as a result of processing distributed identity filters.

For information about distributed identity filters, see Chapter 24, “Distributed identity filters,” on page 701.

Using Automatic Password Direction

When PEER PWSYNC changes a password, the change is not propagated to other nodes by automatic password direction. However, when automatic password direction changes a password, that change results in PEER PWSYNC changing the password on all of the user IDs that have the proper association and profile access. Automatic password direction and PWSYNC work best together when peer associations exist only with other user IDs on the local system and the same set of user IDs are associated with each other on each other system. For example, `NODE1.JOE1` and `NODE1.JOE2` have peer PWSYNC and `NODE2.JOE1` and `NODE2.JOE2` have peer PWSYNC with each other (but not with Joe's user IDs on node1). When Joe changes his password on `NODE1.JOE1`, peer PWSYNC carries it

on to JOE2. This keeps both network traffic and complexity of associations to a minimum, while keeping all of Joe's passwords the same.

If you are using automatic password direction between same named users on your system and another RRSF node, do not establish PEER PWSYNC user associations between the same user IDs across RRSF systems that use automatic password direction. Doing so would result in duplication of password synchronization requests.

Relationship to User ID Associations

No user ID associations are required for automatic password direction. If user ID associations are present, passwords are synchronized for the users with approved PEER PWSYNC associations to the user who initiated the password change.

PWSYNC associations can be used in environments with automatic password direction. In this environment, the passwords of users who have PEER PWSYNC associations with the originator of the password change are synchronized with the originator's password. Automatic password direction only synchronizes passwords between the same user IDs on multiple RRSF nodes.

Synchronizing Passwords and Password Phrases

You can use automatic password direction to automatically synchronize passwords and password phrases when changes are initiated by:

- Application programs that use the ICHEINTY, RACROUTE REQUEST=VERIFY, or RACROUTE REQUEST=EXTRACT,TYPE=REPLACE macro to supply the user's new password or password phrase in clear text form.
- Application programs that use the ICHEINTY, RACROUTE REQUEST=VERIFY, or RACROUTE REQUEST=EXTRACT,TYPE=REPLACE macro to change:
 - Both the password and the last password change date information, *or*
 - Both the password phrase and the last password phrase change date information.
- Application programs that use the ICHEINTY or RACROUTE REQUEST=EXTRACT,TYPE=REPLACE macro to change the last password or password phrase change date information, not the password or password phrase itself.

Note: Password and password phrase changes initiated using the following commands do *not* result in password or password phrase synchronization:

- ADDUSER
- ALTUSER
- PASSWORD or PHRASE.

RRSF Considerations for JES Security

RRSF functions can be invoked by a batch job. For instance, RACF TSO commands that are subject to automatic command direction can be issued from within a batch job. If your JES security approach uses the &RACLNDE profile in the RACFVARS class, all JES nodes (not RRSF nodes) that you want to be treated as local nodes must be defined as members in the &RACLNDE profile. For an example, see “Defining Nodes as Local Input Sources” on page 503.

You must define the JES node where the batch job is submitted as a member of &RACLNDE because there are no default members in this profile. If you do not define the submitting JES node as a member of &RACLNDE, the RRSF authority check for the function invoked by the job, such as the authority check for the RRSFDATA

profile protecting the propagation of the issued command, might fail and prevent the command from being propagated to remote RRSF nodes.

RRSF Considerations for z/OS Network Authentication Service

If your installation has implemented automatic direction and you want to define multiple realms, you should review your current RRSF implementation in view of these important considerations:

1. The KERB segment of the RACF user profile defines a user as a local principal. If KERB segment information is directed to a remote RRSF node, users will be defined as local principals on all z/OS Network Authentication Service servers that share that RACF database.
2. RACF does not distinguish between user passwords and passwords assigned to local principals for key generation. The same is true for password phrases. If user passwords and password phrases are synchronized with a remote RRSF node, keys will be generated for those users on the remote node and they will be recognized as local principals by all z/OS Network Authentication Service servers that share that RACF database.
3. REALM class profiles define information about local and foreign realms. If these profiles are propagated to a remote RRSF node, all z/OS Network Authentication Service servers that share that RACF database will have duplicate local and foreign realm definitions.
4. KERBLINK class profiles map foreign principals to local RACF user IDs, and control which users are authorized to use the SKRBDKDC started procedure to decrypt service tickets for a given principal. If KERBLINK profiles are propagated to a remote RRSF node, all z/OS Network Authentication Service servers sharing that RACF database will attempt to map those foreign principals to the same RACF user IDs, and allow the users authorized by the KERBLINK profiles to use SKRBDKDC to decrypt service tickets for the given principal.

For more information, see *z/OS Integrated Security Services Network Authentication Service Administration*.

Synchronizing database profiles

You can use automatic direction to maintain synchronization of RACF database profiles that are already synchronized, but you must synchronize the profiles before you activate RRSF functions. You can do this synchronization manually, but it can be a time-consuming process. You can also run IRRDBU00 against the databases you want to synchronize, and use a program or REXX EXEC to compare the IRRDBU00 output for the databases and generate the commands needed to synchronize them. IBM provides a sample REXX EXEC, DBSYNC, to help you do this. IBM does not support the DBSYNC EXEC. For information on how to get this tool and others from the RACF home page or via anonymous FTP, see “Internet sources” on page xix.

Establishing RACF security for RRSF TCP/IP connections

Several implementation steps are required to enable your RRSF network to use TCP/IP node connections. They are detailed in *z/OS Security Server RACF System Programmer's Guide*. This topic describes your role.

When your programmer implements TCP/IP for RRSF node connections, you must issue RACF commands to enable RRSF to use TCP/IP node connections.

Task roadmap for establishing RACF security for RRSF TCP/IP connections

The following table shows the subtasks and associated instructions for using RACF commands to establish security for TCP/IP node connections.

Subtask	Associated instructions (see ...)
"Administer profiles in the SERVAUTH class to enable RRSF to use TCP/IP node connections"	"Steps for administering SERVAUTH class profiles to enable RRSF to use TCP/IP node connections" on page 461.
"Implementing an RRSF trust policy" on page 462	<p>"Steps for using the same, self-signed certificate for all RRSF nodes" on page 463</p> <p>"Steps for using an internal CA to sign a server certificate for each RRSF node" on page 466</p>

Before you begin

Before you begin, contact your programmer for the following information:

- The name of each RRSF node to be enabled to use TCP/IP node connections.
For a multisystem node (an RRSF node comprised of systems that share a RACF database), you will need the name of only one member system.
- The SAF name assigned to the RRSF listener port for each node. This is the port on which an RRSF node establishes a TCP/IP socket to listen for RRSF requests from target nodes. The SAF name is assigned in the TCP/IP profile using the PORT definition statement. For details about the PORT statement, see *z/OS Communications Server: IP Configuration Reference*.
Guideline: For increased security, ensure that the listener port for each node is assigned a SAF name in the TCP/IP profile.
- The following details about the Application Transparent Transport Layer Security (AT-TLS) policy defined for your RRSF network in z/OS Communication Server. You need to know the following:
 - The name of the RACF key ring
The key ring name shown in the examples of the steps in "Implementing an RRSF trust policy" on page 462 is IRR.RRSF.KEYRING. (This matches the default name in the sample AT-TLS policy provided in the IRRSRRSF member of SYS1.SAMPLIB.)
 - The client authentication level
The acceptable level is either **Required** or **SAFCheck**. The **Required** level is sufficient for the approaches described in this topic. The higher **SAFCheck** option is briefly described in "Considerations when using an external CA" on page 469.

Administer profiles in the SERVAUTH class to enable RRSF to use TCP/IP node connections

When your programmer implements TCP/IP for RRSF node connections, you must define and activate certain SERVAUTH class profiles to enable the RRSF functions on each node to access TCP/IP network resources. Be sure to add the user ID of the RACF subsystem to the appropriate access lists as shown in the steps that follow, even when the user ID has the TRUSTED or PRIVILEGED attribute on your system.

You might need to authorize the RACF subsystem to access additional SERVAUTH resources depending on the security definitions in effect for your network. For detailed information about network security options using SERVAUTH resources, see *z/OS Communications Server: IP Configuration Guide*.

In general, if insufficient access to a SERVAUTH resource causes an ICH408I message to be issued during an RRSF connection attempt, you will likely need to explicitly permit the user ID of the RACF subsystem.

Exception: During a system IPL or TCP/IP restart, if an ICH408I message occurs that is related to insufficient access to the EZB.INITSTACKS`sysname.tcpname` resource, do *not* explicitly permit the RACF subsystem. This message should be ignored.

Steps for administering SERVAUTH class profiles to enable RRSF to use TCP/IP node connections

Perform the following steps to define the required SERVAUTH profiles on each node to be enabled to use TCP/IP connections:

1. Determine whether access to the TCP/IP stack is protected. If it is, the following resource is protected in the SERVAUTH class:

`EZB.STACKACCESS.sysname.tcpname`

2. If the TCP/IP stack is not protected, skip this step.

If it is protected, add the user ID of the RACF subsystem to the access list for the TCP/IP stack:

Example:

```
PERMIT EZB.STACKACCESS.NODE1.TCPIP CLASS(SERVAUTH) ID(RACFSUB) ACCESS(READ)
```

Note: If the TCP/IP stack is protected, do not skip this step even when the user ID of RACF subsystem has the TRUSTED or PRIVILEGED attribute on your system.

3. If a SAF name is assigned to the RRSF listener port in the TCP/IP profile, protect the listener port with a profile that protects the following resource:

`EZB.PORTACCESS.sysname.stack-name.SAF-name`

Examples:

```
RDEFINE SERVAUTH EZB.PORTACCESS.NODE1.TCPIP.RRSF
```

-or-

```
RDEFINE SERVAUTH EZB.PORTACCESS.*.*.RRSF
```

Specify the SAF name provided by the programmer in “Before you begin” on page 460.

4. Add the user ID of the RACF subsystem to the access list for the RRSF listener port:

Example:

```
PERMIT EZB.PORTACCESS.NODE1.TCPIP.RRSF CLASS(SERVAUTH) ID(RACFSUB) ACCESS(READ)
```

Note: Do not skip this step even when the user ID of RACF subsystem has the TRUSTED or PRIVILEGED attribute on your system.

5. Activate your SERVAUTH profile changes, as follows.

- If the SERVAUTH class is not already active, activate and RACLIST it.

Example:

```
SETROPTS CLASSACT(SERVAUTH) RACLIST(SERVAUTH)
```

- If the SERVAUTH class is already active and RACLISTed, refresh it.

Example:

```
SETROPTS RACLIST(SERVAUTH) REFRESH
```

When you are finished, you have administered the SERVAUTH class profiles required to enable each RRSF node to use TCP/IP node connections.

Implementing an RRSF trust policy

When your programmer implements TCP/IP for RRSF node connections, you must implement a trust policy based on digital certificates to allow TCP/IP communication to take place between RRSF nodes. RRSF node connections that use TCP/IP are protected using Application Transparent Transport Layer Security (AT-TLS). This trust policy is based on the requirements of AT-TLS and requires that you create a RACF key ring for each node and one or more signed server certificates.

This topic details the necessary steps for implementing a trust policy using either one of two approaches. At the end of this topic, some considerations for using an external CA are summarized.

- “Using the same, self-signed certificate for all RRSF nodes”
- “Using an internal CA to sign a server certificate for each RRSF node” on page 465
- “Considerations when using an external CA” on page 469

Select one approach and customize the steps as needed. The examples in these steps use the same user ID (RACFSUB) for the RACF subsystem on each RRSF node. In general, security administration is simplified when the subsystem user IDs are kept consistent across your network.

Important: With each approach, exclusive use of the signing CA certificate is the basis for securely authenticating the nodes in your RRSF network. Whenever a local RRSF node receives a connection attempt from a remote server that presents a digital certificate signed by a CA certificate within the local server's key ring, and the name of that key ring is specified in the AT-TLS policy, the local node accepts it as a valid RRSF node connection. Therefore, you must ensure that your signing CA certificate is used to sign *only* RRSF server certificates. Additional security controls can be optionally applied. Some of these are briefly described in “Considerations when using an external CA” on page 469 and are presented in the context of a situation in which you lack exclusive use of the signing CA certificate.

Using the same, self-signed certificate for all RRSF nodes

In this approach, implement an RRSF trust policy for TCP/IP node connections by creating one self-signed certificate that you will export and send to each TCP/IP node in your RRSF network.

For each node, you will also create a key ring to hold only the node's server certificate. For a multisystem node, a single server certificate and key ring are shared among the member systems.

Steps for using the same, self-signed certificate for all RRSF nodes: Perform the following steps to create one self-signed certificate and send an exported copy of it to each RRSF node.

1. Choose a node in your RRSF network and create a self-signed certificate.

Example:

```
RACDCERT GENCERT
  WITHLABEL('RRSF Server')
  SUBJECTSDN(CN('RACF Address Space') O('YOURORG') C('US'))
  KEYUSAGE(HANDSHAKE)
  NOTAFTER(DATE(2016-09-01))
```

Do not specify the PKDS, PCICC, or ICSF option. The private key in this step must be stored in the RACF database so that it can be exported with the certificate in Step 2.

2. Export the certificate as a PKCS #12 package.

Example:

```
RACDCERT EXPORT(LABEL('RRSF Server'))
  DSN(RACFSUB.PK12DER)
  FORMAT(PKCS12DER)
  PASSWORD('The circus is coming 2 town.')
```

3. Using FTP in binary mode, transfer the export package from the local node to a data set on each remote TCP/IP node in your RRSF network. For a multisystem node, transfer the package to only one of the member systems.

4. (Optional) On the local node, move the private key from the RACF database to the ICSF PKA key data set (PKDS), if available, where it will have hardware protection.

If your installation controls resources in the CSFSERV and CSFKEYS classes, ensure that the user ID of the RACF subsystem has sufficient authority even if the user ID has the TRUSTED attribute.

- a. Delete the self-signed certificate you created in Step 1.

Example:

```
RACDCERT DELETE(LABEL('RRSF Server'))
```

- b. Re-add the self-signed certificate using the export package you created in Step 2 and store the private key in the ICSF PKDS.

Example:

```
RACDCERT ADD(RACFSUB.PK12DER) ID(RACFSUB)
  TRUST
  WITHLABEL('RRSF Server')
  PASSWORD('The circus is coming 2 town.')
  PKDS(RRSFserverkey)
```

5. (Optional) Delete the data set containing the export package because it is no longer needed.

If you opted to leave the private key in the RACF database, you can delete the export package. If you want to add a new TCP/IP node in the future, you can reuse the same RRSF server certificate by exporting it, as you did in Step 2, and transferring it to the new node.

If you opted in Step 4 to move the private key to the ICSF PKDS, do not delete the export package when you want to use the same RRSF server certificate with any new TCP/IP node that you might add in the future. If you delete the export package, you will need to create and distribute a new self-signed server certificate (with a different subject's distinguished name) for a new TCP/IP node.

-
6. On the local node, create a RACF key ring for RRSF and add the server certificate to the ring.

- a. Create the RRSF key ring.

Example:

```
RACDCERT ID(RACFSUB) ADDRING(IRR.RRSF.KEYRING)
```

Specify the key ring name provided by the programmer in “Before you begin” on page 460.

- b. Connect the server certificate to the key ring.

Example:

```
RACDCERT ID(RACFSUB) CONNECT(LABEL('RRSF Server')
RING(IRR.RRSF.KEYRING)
DEFAULT
USAGE(PERSONAL))
```

- c. Permit the user ID of RACF subsystem to access the key ring.

Example:

```
RDEFINE FACILITY IRR.DIGTCERT.LISTRING UACC(NONE)
PERMIT IRR.DIGTCERT.LISTRING CLASS(FACILITY) ID(RACFSUB) ACCESS(READ)
```

Note: Do not skip this step even when the user ID of RACF subsystem has the TRUSTED or PRIVILEGED attribute on your system.

- d. Activate the profile change in the FACILITY class, as follows.
 - If the FACILITY class is not already active, activate and RACLIST it.

Example:

```
SETROPTS CLASSACT(FACILITY) RACLIST(FACILITY)
```

- If the FACILITY class is already active and RACLISTed, refresh it.

Example:

```
SETROPTS RACLIST(FACILITY) REFRESH
```

-
7. On each remote RRSF node, add the self-signed certificate using the export package you transferred in Step 3.

Note: These are the same steps you performed for the local node in Steps 4b and 5.

- a. Add the certificate and store the private key in the ICSF PKDS, if available.

If your installation controls resources in the CSFSERV and CSFKEYS classes on the remote node, ensure that the user ID of the RACF subsystem has sufficient authority even if the user ID has the TRUSTED attribute.

Example:

```

RACDCERT ADD(RACFSUB.PK12DER) ID(RACFSUB)
  TRUST
  WITHLABEL('RRSF Server')
  PASSWORD('The circus is coming 2 town.')
  PKDS(RRSFserverkey)

```

- b. (Optional) Delete the data set containing the export package because it is no longer needed.

8. On each remote RRSF node, create a RACF key ring for RRSF and add the server certificate to the ring.

Note: These are the same steps you performed for the local node in Step 6.

- a. Create the RRSF key ring.

Example:

```
RACDCERT ID(RACFSUB) ADDRING(IRR.RRSF.KEYRING)
```

Specify the key ring name provided by the programmer in “Before you begin” on page 460.

- b. Connect the server certificate to the key ring.

Example:

```

RACDCERT ID(RACFSUB) CONNECT(LABEL('RRSF Server')
  RING(IRR.RRSF.KEYRING)
  DEFAULT
  USAGE(PERSONAL))

```

- c. Permit the user ID of RACF subsystem to access the key ring.

Example:

```

RDEFINE FACILITY IRR.DIGTCERT.LISTRING UACC(NONE)
PERMIT IRR.DIGTCERT.LISTRING CLASS(FACILITY) ID(RACFSUB) ACCESS(READ)

```

Note: Do not skip this step even when the user ID of RACF subsystem has the TRUSTED or PRIVILEGED attribute on your system.

- d. Activate the profile change in the FACILITY class, as follows.
 - If the FACILITY class is not already active, activate and RACLIST it.

Example:

```
SETROPTS CLASSACT(FACILITY) RACLIST(FACILITY)
```

- If the FACILITY class is already active and RACLISTed, refresh it.

Example:

```
SETROPTS RACLIST(FACILITY) REFRESH
```

When you are finished, you have created a key ring for each TCP/IP node and added its signed server certificate to the ring. You have now implemented an RRSF trust policy for TCP/IP node connections.

Using an internal CA to sign a server certificate for each RRSF node

In this approach, implement an RRSF trust policy for TCP/IP node connections by creating an internal certificate-authority (CA) certificate that you will use to sign an individual server certificate for each TCP/IP node connection in your RRSF network.

Remember: Be sure to use this CA certificate to sign *only* server certificates for RRSF nodes.

For each node, you will also create a key ring to hold only the node's server certificate and the signing CA certificate. For a multisystem node, a single server certificate and key ring are shared among the member systems.

Steps for using an internal CA to sign a server certificate for each RRSF node:
Perform the following steps to create a CA certificate that you will use to sign an individual server certificate for each TCP/IP node connection in your RRSF network.

1. Choose a system in your RRSF network as the CA host system. This system will host your new signing CA certificate.

- a. On the CA host system, create the RRSF CA certificate.

Example:

```
RACDCERT CERTAUTH GENCERT
  WITHLABEL('RRSFCA')
  SUBJECTSDN(CN('RRSFCA') O('YOURORG') C('US'))
  NOTAFTER(DATE(2031-09-01))
```

- b. List the new RRSF CA certificate and record the issuer's distinguished name and serial number.

Example:

```
RACDCERT CERTAUTH LIST(LABEL('RRSFCA'))
```

Issuer's distinguished name	Serial number

2. On the CA host system, create the server certificate for the local RRSF node and associate it with the user ID of the RACF subsystem.

Example:

```
RACDCERT ID(RACFSUB) GENCERT
  SIGNWITH(CERTAUTH LABEL('RRSFCA'))
  WITHLABEL('RRSF Server')
  SUBJECTSDN(CN('RACF Address Space') O('YOURORG') C('US'))
  KEYUSAGE(HANDSHAKE)
  NOTAFTER(DATE(2016-09-01))
```

3. On a remote RRSF node, create a certificate request for a server certificate for this remote node. For a multisystem node, create the request on only one of the member systems.

- a. Create a self-signed *placeholder* certificate.

Example:

```
RACDCERT ID(RACFSUB) GENCERT
  WITHLABEL('RRSF Server')
  SUBJECTSDN(CN('RACF Address Space') O('YOURORG') C('US'))
  KEYUSAGE(HANDSHAKE)
  NOTAFTER(DATE(2016-09-01))
```

- b. Create a certificate request based on the self-signed certificate you just created.

Example:

```
RACDCERT GENREQ(LABEL('RRSF Server')) ID(RACFSUB) DSN(RRSF.REQ)
```

Result: A base64-encoded certificate request is stored in the specified data set on the remote node.

-
4. Transfer the certificate request from the data set on the remote node to a data set on the CA host system.

Because this is a base64-encoded request, transfer the request as text to ensure that the ASCII translation from EBCDIC takes place. To do this, use ASCII (not binary) FTP or copy the text of the request from the data set on the remote node and paste it into an empty data set with identical attributes on the CA host system. Be sure to include the BEGIN and END lines.

Note: The example in the next step specifies a data set on the CA host system with the same name as the data set on the remote node.

-
5. On the CA host system, create the server certificate for the remote node and sign it with the RRSF CA certificate you created in Step 1a.

Because the certificate created in this step is for the remote node and will not be used on the host system, you can associate the certificate with any user ID. If you choose to associate it with the same user ID as the certificate used by the local RRSF node (created in Step 2), specify a different certificate label using the WITHLABEL operand to avoid an error in this step.

Example:

```
RACDCERT GENCERT(RRSF.REQ) ID(RACFSUB)
      SIGNWITH(CERTAUTH LABEL('RRSFCA'))
      WITHLABEL('RRSF Server2')
```

-
6. On the CA host system, export the newly signed certificate to a data set. You can use the same data set that you used to store the certificate request in Step 3b.

Example:

```
RACDCERT EXPORT(LABEL('RRSF Server2')) ID(RACFSUB)
      DSN(RRSF.REQ)
      FORMAT(PKCS7B64)
```

Result: RACF stores the resulting export package in the specified data set in the PKCS #7 format. The package contains both the new server certificate and the RRSF CA certificate that signed it.

Optionally, now delete the server certificate on the CA host system that you created in Step 5 because it is no longer needed.

Example:

```
RACDCERT DELETE(LABEL('RRSF Server2')) ID(RACFSUB)
```

-
7. Transfer the export package from the data set on the CA host system to a data set on the remote node.

Use ASCII (not binary) FTP or copy the text of the certificates from the data set on the CA host system and paste it into an empty data set with identical attributes on the remote node. Be sure to include the BEGIN and END lines. (To view sample certificate text, see “Base64-encoded certificates” on page 572.)

For a multisystem node, transfer the export package to only one of the member systems.

Optionally, now delete the data set on the CA host system because it is no longer needed.

8. On the remote node, add the newly signed certificate to replace the self-signed *placeholder* certificate you created in Step 3a.

- a. Add the RRSF CA certificate:

Example:

```
RACDCERT ADD(RRSF.REQ) ID(RACFSUB) TRUST WITHLABEL('RRSF Server')
```

Results: Both the server certificate and the RRSF CA certificate are added to the RACF data base on the remote node. The RRSF CA certificate is assigned a generated label. The following message is issued:

```
IRRD152I Root Certificate Authority not currently defined to RACF. Top  
CERTAUTH certificate added with the TRUST status.
```

- b. Find out the generated label of the RRSF CA certificate. To do this, list the RRSF CA certificate by specifying the issuer's distinguished name and the serial number you recorded in Step 1b. Make note of the generated certificate label.

Example:

```
RACDCERT LIST(ISSUERSDN('CN=RRSFCA.O=YOURORG.C=US') SERIALNUMBER(00))  
CERTAUTH
```

If you did not record the issuer's name and serial number in Step 1b, issue the RACDCERT LIST CERTAUTH command and review the list of CA certificates. Locate the RRSF CA certificate by its subject's distinguished name, for example CN('RRSFCA') O('YOURORG') C('US')), and make note of the label.

- c. (Optional) Modify the label of the RRSF CA certificate.

Example:

```
RACDCERT ALTER(LABEL('generated-label')) CERTAUTH NEWLABEL('RRSFCA')
```

9. On each RRSF node, create a RACF key ring for use with RRSF and add both the RRSF CA certificate and the server certificate to the ring.

- a. Create the RRSF key ring.

Example:

```
RACDCERT ID(RACFSUB) ADDRING(IRR.RRSF.KEYRING)
```

Specify the key ring name provided by the programmer in “Before you begin” on page 460.

- b. Connect the server certificate to the key ring.

Example:

```
RACDCERT ID(RACFSUB) CONNECT(LABEL('RRSF Server')  
RING(IRR.RRSF.KEYRING)  
DEFAULT  
USAGE(PERSONAL))
```

- c. Connect the RRSF CA certificate to the key ring.

Example:

```
RACDCERT ID(RACFSUB) CONNECT(CERTAUTH LABEL('RRSFCA')  
RING(IRR.RRSF.KEYRING)  
USAGE(CERTAUTH))
```

- d. Permit the RACF subsystem to access the key ring.

Example:

```
RDEFINE FACILITY IRR.DIGTCERT.LISTRING UACC(NONE)
PERMIT IRR.DIGTCERT.LISTRING CLASS(FACILITY) ID(RACFSUB) ACCESS(READ)
```

Note: Do not skip this step even when the user ID of RACF subsystem has the TRUSTED or PRIVILEGED attribute on your system.

e. Activate the profile change in the FACILITY class, as follows.

- If the FACILITY class is not already active, activate and RACLIST it.

Example:

```
SETROPTS CLASSACT(FACILITY) RACLIST(FACILITY)
```

- If the FACILITY class is already active and RACLISTed, refresh it.

Example:

```
SETROPTS RACLIST(FACILITY) REFRESH
```

When you are finished, you have created two key rings, one for the CA host system and one remote TCP/IP node in your RRSF network. You have also added to each ring the signed server certificate for each node and its signing CA certificate.

Important: For each additional RRSF node that you want to allow to communicate using TCP/IP, repeat Steps 3 through 9. When you are finished, you have implemented an RRSF trust policy for TCP/IP node connections.

Considerations when using an external CA

When you must use an external CA, there are two possible approaches. The first approach is to request only an intermediate CA certificate from the external CA and then use it to sign *only* an individual server certificate for each RRSF node. This approach is similar to the approach described in “Using an internal CA to sign a server certificate for each RRSF node” on page 465.

The second approach when using an external CA is to generate a request for a server certificate for each RRSF node and send those requests to the external CA. When returned, add each server certificate and CA certificate to the key ring for each RRSF node. If the CA is well known, the CA certificate might already reside in the RACF database. If so, connect it to the key ring of each node and mark it as trusted. Remember that *any* server presenting a certificate signed by this CA certificate will be accepted as a valid RACF node. Therefore, the following guidelines for increased security apply to the second approach when you lack exclusive use of the signing CA certificate:

Guidelines:

- Ensure that the **SAFCheck** level of client authentication is specified in the Communication Server AT-TLS policy for RRSF. This level requires that you map each RRSF server certificate to a RACF user ID. You can use the hostIdMapping certificate extension for this purpose if it is available from your external CA or if you use PKI Services. If not available, you can add a certificate name filter on each node for every other node or add each server certificate to the RACF database of every other node. Using certificate name filters requires less administrative effort. (For details, see “Certificate name filtering” on page 598.)
- If your external CA might issue other certificates using the same CA certificate used to issue your server certificates, implement a *one-to-one* certificate filter for each server certificate. This ensures that no other issued certificate will match

RRSF

your filter's distinguished name (DN). If you are confident that the external CA will not issue other certificates with the same DN, you can reduce administrative effort by implementing a single *many-to-one* filter on each node based on the naming convention used for the distinguished names of your RRSF servers.

- Protect a resource named IRR.RRSF.CONNECT in the RRSFDATA class. Be sure to give the mapped user ID at least READ access to it even if the user ID has the TRUSTED or PRIVILEGED attribute. This RRSFDATA profile can also be used to create a RACF audit trail that logs the establishment of inbound RRSF connections to the local system.

Chapter 14. Providing Security for JES

Planning for Security	472
How JES and RACF Work Together	473
Defining JES as a RACF Started Procedure	473
Forcing Batch Users to Identify Themselves to RACF	474
Support for Execution Batch Monitor (XBM) (JES2 Only)	474
Defining and Grouping Operators	474
JES User ID Early Verification	475
User ID Propagation When Jobs Are Submitted	475
Allowing Surrogate Job Submission	475
Controlling User ID Propagation in a Local Environment	477
Using Protected User IDs for Batch Jobs	478
Propagating Protected User IDs	478
Using Protected User IDs for Surrogate Job Submission	478
Where NJE Jobs Are Verified	478
How SYSOUT Requests Are Verified	479
Security Labels for JES Resources	480
Controlling Access to Data Sets JES Uses	480
Controlling Input to Your System	481
How RACF Validates Users	481
Propagating Security Information	481
Propagating Security Information across a Network	482
Controlling the Use of Job Names	482
Controlling Who Can Submit Jobs by Job Name	482
Controlling Who Can Cancel Jobs by Job Name	484
Allowing a TSO User to CANCEL All Jobs Originating from Local Nodes	484
Surrogate Job Submission	485
Authorizing the Use of Input Sources	485
Authorizing Network Jobs and SYSOUT (NJE)	486
Authorizing Inbound Work	487
Understanding NODES Profiles	487
Setting Up NODES Profiles	489
Understanding Mixed Security Environments	491
Authorizing Jobs	492
Controlling User ID Propagation in an NJE Environment	494
Using Submitter Information During Job Verification	494
Authorizing SYSOUT	495
Validating SYSOUT Based on the Submitter	498
Translating Security Information	498
Understanding Default User IDs	501
How JES Sends Security Information	502
Defining Profiles in the NODES Class	502
Defining Nodes as Local Input Sources	503
Authorizing Outbound Work	504
Using Security Labels to Control Writers	504
Controlling Access to Spool Data	504
Protecting Data Sets on Spools	504
Defining Profiles for SYSIN and SYSOUT Data Sets	505
Letting Users Create Their Own JESSPOOL Profiles	507
Protecting JESNEWS	508
Protecting JESNEWS for JES2	508
Protecting JESNEWS for JES3	509
Protecting Trace Data Sets (JES2 Only)	510
Protecting SYSLOG	510
Spool Offload Considerations (JES2 Only)	510
Offloading Data	510

Reloading Data	511
How RACF Affects Jobs Dumped from and Restored to Spool (JES3 Only)	511
Dumping Jobs	511
Restoring Jobs	511
Authorizing Console Access	511
MCS Consoles	511
Remote Workstations (RJP/RJE Consoles)	512
JES3 Consoles	514
Controlling Where Output Can Be Processed	514
Authorizing the Use of Your Installation's Printers	515
Authorizing the Use of Operator Commands	516
Commands from RJE Work Stations	516
Commands from NJE Nodes	516
Who Authorizes Commands When RACF Is Active	517

You can use JES initialization statements, JES installation exits, RACF, or any other functionally equivalent program to provide security for JES.

This topic describes how to use RACF to provide security for JES. In this topic, the term JES refers to both JES2 and JES3, except when there is a difference between the two.

Planning for Security

You and your JES system programmer should develop a security plan for JES. Together, you should determine which resources you want to protect and decide who should have access to those resources. Your security plan should address questions such as:

- What resources must I protect?
- Should I restrict jobs and users from certain information depending on criteria such as security labels?
- Should I limit the job names users can submit or cancel?
- Is it important to protect SYSIN and SYSOUT?
- Which remote workstations should access my system?
- Can other nodes submit jobs to my system?
- To which nodes should I allow my system to send data?
- Should I limit the commands an operator can use?
- Do I want to restrict the consoles an operator can use to enter certain commands?
- What commands should I allow jobs, workstations, and nodes to submit to my system?
- Do I want only selected output devices to process particular output?
- Should the security label of the output appear on the header pages?

You must gather a great deal of information from your JES system programmer about specific resources and access requirements. If JES2 is installed on your system, the JES system programmer should use *z/OS JES2 Initialization and Tuning Guide*.

If JES3 is installed on your system, the JES system programmer should use *z/OS JES3 Initialization and Tuning Guide*.

How JES and RACF Work Together

JES requests RACF services by issuing the RACROUTE macro. The MVS system authorization facility (SAF) handles the RACROUTE macro invocation. If RACF is installed, SAF passes the security information specified by JES on the RACROUTE macro invocation to RACF. RACF evaluates the security information and returns the results of that evaluation to JES. JES then enforces the results of the security check, such as permitting or denying access to a data set, or allowing a job to execute.

Your JES system programmer can use JES2 macros to place additional calls to SAF in JES installation exits. See *z/OS JES3 Customization*, or *z/OS JES2 Macros* and *z/OS JES2 Installation Exits*.

JES Code That Can Bypass RACF Protection

Your installation can use JES initialization statements and JES installation exits to provide protection and, in some cases, to bypass RACF protection. For more information, see *z/OS JES2 Initialization and Tuning Guide* or *z/OS JES3 Initialization and Tuning Guide*.

Defining JES as a RACF Started Procedure

For performance and ease of migration, JES should be defined as a started procedure *with the trusted attribute* when RACF is installed.

To do this, perform the following steps:

1. Ask your JES system programmer for the name of your JES started procedure.
2. Verify that the name of your JES started procedure exists as one of the following:

- An entry in the STARTED class (the preferred method). If it is not defined, you need to create one. For example, if the name of your started procedure is JES2, issue:

```
SETROPTS GENERIC(STARTED)
RDEFINE STARTED JES2.* UACC(NONE)
  STDATA(USER(jes-userid) TRUSTED(YES))
```

Be sure to refresh the class after you create the entry. Issue:

```
SETROPTS RACLIST(STARTED) REFRESH
```

- An entry in the RACF started procedures table (module ICHRIN03). If none is defined, create an entry for JES.

In either case, be sure that JES has the *trusted* attribute.

3. Create a user profile for the JES started procedure:

```
ADDUSER jes-userid
  DATA('JES started procedure')
  NOPASSWORD
  DFLTGRP(appropriate-group)
```

For more information on adding a started procedure, see “Using Started Procedures” on page 153 and *z/OS Security Server RACF System Programmer’s Guide*.

Forcing Batch Users to Identify Themselves to RACF

To prevent unauthorized users from running batch jobs, you can require all batch jobs to have RACF identification. To do this, enter the following:

```
SETROPTS JES(BATCHALLRACF)
```

When you specify BATCHALLRACF, any batch job that does not have a RACF-defined user specified on the USER parameter of the JOB statement, or propagated security information associated with it, fails.

Specifying NOBATCHALLRACF allows such jobs to run.

Support for Execution Batch Monitor (XBM) (JES2 Only)

Execution batch monitor (XBM) jobs are processed in the same way as normal batch jobs. To require all XBM jobs to have RACF identification, enter:

```
SETROPTS JES(XBMALLRACF)
```

With this operand in effect, any XBM job that does not have a RACF-defined user ID and password on the JOB statement, or propagated RACF identification associated with it, fails.

Specifying NOXBMALLRACF allows XBM jobs to run without RACF user IDs.

Note: On systems with the XBMALLRACF operand in effect, the BATCHALLRACF operand controls batch jobs *other than* jobs that run under an execution batch monitor (XBM).

Defining and Grouping Operators

Your security plan can require that system programmers and operators at your installation be defined to RACF. To improve accountability, you should create user profiles for any persons who:

- Issue JES commands
- Enter commands from an MCS-managed console
- Update system data sets that JES uses

You can organize your installation's support personnel, particularly operators, into groups that are responsible for a particular area. For example, you might want to group your installation's support personnel by shift, functional area, or both.

To identify and group your installation's support personnel, you should:

- List the user IDs of all of the system programmers and operators at your installation
- Group any of the user IDs together if they:
 - Perform similar tasks
 - Work on the same shift
 - Are responsible for the same area

If you decide to combine users into groups, you must:

- Record all of the user IDs in the group
- Describe why the users were grouped together
- Assign a unique name to the group

You should keep a record of user IDs and group name handy for use in securing other system resources such as spool data, console access, and commands as well as for updating groups in the future.

JES User ID Early Verification

Early verification is always done, even if the SETROPTS command has been issued with JES(NOEARLYVERIFY) specified.

User ID Propagation When Jobs Are Submitted

For each previously validated RACF user who submits a batch job to JES through a JES internal reader, SAF propagates the following security information to the batch job:

- If USER is not specified on the JOB statement, the current RACF user ID is used.
- If PASSWORD is not specified on the JOB statement, the current user password is not required if the submitter propagates.
- If SECLABEL is not specified on the JOB statement, the submitter's current security label is used.

Note: If GROUP is not specified on the JOB statement, the default connect group is used from the user profile of the user used for the job.

This has the following advantages:

- It reduces the possible exposure of security information (especially passwords) stored in clear text in JCL.
- It reduces administrative overhead of maintaining RACF user IDs, passwords, and security labels in the JOB statements for all batch jobs.

As a result, a TSO user, for example, is not required to specify this security information for each job submitted.

Note: You can prevent user ID propagation for specific users. See “Controlling User ID Propagation in a Local Environment” on page 477.

Allowing Surrogate Job Submission

You can allow the use of surrogate users. A *surrogate* user is a RACF-defined user who has been authorized to submit jobs on behalf of another user (the *execution* user) without specifying the execution user's password. Jobs submitted by a surrogate user run with the identity of the execution user. For example, if user JOE submits a job with the following JOB statement, JOE is the surrogate user and TOM is the execution user:

```
//jobname JOB 'accounting-information',USER=TOM
```

All access checks are done with TOM's user ID. Any auditing records produced by RACF because of the submitted job's actions include the information that the job is a surrogate job (unless the PASSWORD parameter is specified on the JOB statement).

Important

A user should not allow another user to act as surrogate user unless the surrogate user can be trusted as highly as the execution user is trusted. This is because the surrogate user can do anything the execution user can do (unless the surrogate user lacks access to a security label that protects a resource). For example, the surrogate user can submit a job to copy, alter, or delete the execution user's data.

The surrogate user must specify the execution user's user ID on the USER parameter on the JOB statement and must *not* specify a password. If the PASSWORD parameter is specified with a password, surrogate processing is not performed, and audit records generated by the job's activities do not indicate that the job is a surrogate job. This applies not only to jobs submitted through the TSO SUBMIT command, but any time the surrogate user is a RACF-defined user.

When the SECLABEL class is active and the SETROPTS MLS option is in effect:

- If a security label is specified for the submitted job, the specified label must be equal to or greater than the current security label of the surrogate user, *and* both the surrogate and execution users must have READ authority to the specified label. After job verification is complete, the job submitted by the surrogate user runs as if the execution user had submitted the job.
- If a security label is *not* specified for the submitted job but the surrogate user has a current security label, the submitted job runs with the surrogate user's current security label.

To allow surrogate users, do the following:

1. Ensure that the installation exit for the TSO SUBMIT command (IKJEFF10) does not prevent users from submitting jobs with job names that do not match their user IDs. The installation exit supplied by IBM meets this requirement, because it does not check the JCL of submitted jobs. For more information, see *z/OS TSO/E Customization*.
2. If your installation implemented the sample ICHRTX00 exit from SYS1.SAMPLIB member RACINSTL to enable surrogate user processing, you should migrate to profiles in the SURROGAT class. After RACF is installed, the code in the ICHRTX00 exit that checks \$SUBMIT.userid profiles is not used. You should copy the \$SUBMIT.userid profiles to SURROGAT profiles as follows:

```
RDEFINE SURROGAT execution-userid.SUBMIT
FROM($SUBMIT.execution-userid) FCLASS(FACILITY)
```

3. Define resource profiles in the SURROGAT class for each execution user who needs to allow others to be surrogate users:

```
RDEFINE SURROGAT execution-userid.SUBMIT UACC(NONE) OWNER(execution-userid)
```

Note: Specifying the OWNER operand allows the execution user to issue the PERMIT command for this profile.

4. To specify that another user can act as the surrogate for an execution user, give the surrogate user READ access authority:

```
PERMIT execution-userid.SUBMIT CLASS(SURROGAT) ID(surrogate-userid) ACCESS(READ)
```

Only users and groups that have READ access authority are allowed to submit jobs on behalf of another user.

To check whether a user can submit jobs for another user, make sure the user (or a group the user is a member of) is in the access list with READ access authority:

```
RLIST SURROGAT execution-userid.SUBMIT AUTHUSER
```

5. When you are ready to control access using the SURROGAT profiles, activate the SURROGAT class:

```
SETROPTS CLASSACT(SURROGAT)
```

To disable surrogate support for a particular user, delete the profile for that user. To disable surrogate support for all users, deactivate the SURROGAT class.

NJE notes: The node in which SURROGAT checking occurs depends on the job statements (see “Where NJE Jobs Are Verified” on page 478). For verification done on the receiving node, the SURROGAT checking is done *after* any translation due to NODES profiles. (See “Understanding NODES Profiles” on page 487.)

If the submitter of a job is a started procedure, the execution node is not checked during SURROGAT processing.

Controlling User ID Propagation in a Local Environment

In some environments, such as CICS, jobs submitted without the USER operand specified on the JOB statement run under a user ID other than the user submitting the job. For example, if a user running under CICS submits a batch job without specifying a user ID on the JOB statement, the job runs under the CICS user ID and has the access authorities of the CICS user ID.

You can prevent the CICS user ID from being propagated to these batch jobs by defining a profile whose name is the CICS user ID. Follow these steps:

1. Define a profile in the PROPCNTL class where the profile name is the user ID that is not to be propagated (in this case, user ID CICS1 is not to be propagated):

```
RDEFINE PROPCNTL CICS1
```

2. Activate the PROPCNTL class:

```
SETROPTS CLASSACT(PROPCNTL)
```

3. Issue the SETROPTS command with the RACLIST operand to activate SETROPTS RACLIST processing for the PROPCNTL class:

```
SETROPTS RACLIST(PROPCNTL)
```

If you do not activate SETROPTS RACLIST processing for the PROPCNTL class, RACF ignores the profiles you create in this class.

The above sequence of commands eliminates user ID propagation of the user ID CICS1.

Notes:

1. For a profile in the PROPCNTL class, RACF checks only for the presence or absence of a profile in this class. If a profile exists for a particular user ID, user ID propagation does not occur for that user ID.
2. RACF performs no logging and issues no messages for profiles in the PROPCNTL class.
3. PROPCNTL profiles only control propagation for local jobs. If the installation uses &RACLNDE for its remote nodes, only the PROPCNTL profiles are necessary. For more information on the use of &RACLNDE, see “Defining Nodes as Local

Input Sources” on page 503. If the installation uses NODES profiles, it must also use them to control propagation (see “Controlling User ID Propagation in an NJE Environment” on page 494).

4. If you have controlled a user ID using the PROPCNTL class, and that user wants to submit a batch job to run from that user ID, the JOB statement must contain both the user ID and proper password. For example, if user A submits a job with USER=A, PASSWORD=*password* must also be specified.

However, if a different user wants to submit a job using the controlled user ID, that user can either specify the user ID and password as above, or use the facilities provided by the SURROGAT class and just specify the user ID. For example, if you controlled user A using the PROPCNTL class, user B could submit a job, specifying only USER=A with the appropriate SURROGAT authorization.

Using Protected User IDs for Batch Jobs

You can define the user IDs associated with batch jobs as *protected* user IDs. This will prevent them from being revoked through inadvertent or malicious incorrect password and password phrase attempts, or from being used for another purpose when a password or password phrase is normally supplied, such as logging on to the system. See “Defining protected user IDs” on page 90 for information on implementing protected user IDs.

In order to execute a batch job using a protected user ID, you must submit the job through a means that does not require a password, such as through user ID propagation or surrogate job submission. Jobs that are submitted with USER= and PASSWORD= specified on the JOB statement cannot be associated with protected user IDs.

Propagating Protected User IDs

If a started procedure or job executes with a protected user ID (for example, USERA) and user ID propagation is enabled for USERA, any job submitted by USERA that does not have USER= specified on the job statement will execute with a protected user ID, USERA.

See “Assigning RACF User IDs to Started Procedures” on page 154 for information on using protected user IDs for started procedures.

Using Protected User IDs for Surrogate Job Submission

Surrogate user IDs and execution user IDs can be defined as protected user IDs. A started procedure or job that executes with a protected user ID can be authorized to submit jobs that have USER= specified on the job statements. The execution user IDs associated with the submitted jobs can also be defined as protected at your option.

A started procedure or job that does not execute with a protected user ID can be authorized to submit jobs that execute with protected user IDs.

Where NJE Jobs Are Verified

The following is a simple network showing the path of a job.

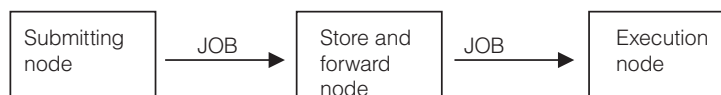

User verification for NJE jobs normally is done at the execution node. However, RACF authorization checking might occur additionally at the submitting node, depending on the following:

- Those jobs sent using the JES2 /*ROUTE XEQ statement or /*XEQ statement are verified at the execution node only.
- Those jobs sent using the JES2 /*XMIT statement or the JES3 /*ROUTE XEQ or /*XMIT statement have their first JOB statement verified at the submitting node and their second JOB statement verified at the execution node.

Submitter information is propagated from trusted nodes. The submitter information is:

- The token for a verified first job card
- The original submitter's token if the job was submitted from an internal reader
- The *unknown user* token if the job was submitted from a physical reader
- NJE header information (no token available) if the job was submitted from a downlevel node

Whether a job is accepted is based on a combination of the submitter's ID, group, or security label. Whether security information is propagated and translated is based on the submitter's ID (as taken from above). Job acceptance and translation is done using profiles in the NODES class. RACF finds the best fit among the profiles in the NODES class and uses the information specified in the UACC and ADDMEM information.

For more information, refer to “Authorizing Network Jobs and SYSOUT (NJE)” on page 486.

How SYSOUT Requests Are Verified

The following is a simple network showing the path of a job:

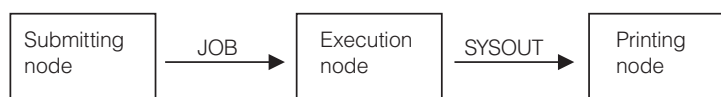

For inbound SYSOUT, user verification occurs at the printing node instead of the submitting node (as it can for inbound jobs). On the printing node, RACF authorization checking occurs in the NODES class, as it does for inbound jobs. RACF finds the best fit among the profiles in the NODES class and uses the information specified in the UACC and ADDMEM information.

Whether the SYSOUT is accepted is based on a combination of the owner's ID, group, or security label. Whether the security information is accepted and translated is based on the owner's ID taken from:

- The job token from the NJE header as verified at the executing node
- If no token is available (SYSOUT is from a downlevel node), the owner is considered to be the NJE undefined user as defined by:
`SETROPTS(JES(NJEUSERID(userid)))`

In addition, if &SUSER (submitting user) is specified on the ADDMEM operand, the submitter can be used as the owner if one of the following is also true:

- The submitting node is defined as a local node in the &RACLNDE profile in the RACFVARS class. In this case, the submitting user and group are used as the SYSOUT owner values and are unchanged (no translation).
- The NODES profile that matches is the profile named *submit-node.USERS.submitter* and UACC(CONTROL) is specified.

If there is a translate value, but it is not &SUSER, the SYSOUT owner user ID is the translate value. If it is &SUSER, the owner is the unchanged submitter user ID. In addition, a lookup is done for the NODES profile that matches the form *submit-node.GROUPS.submit-group*. If this profile has an ADDMEM translate value, that value is used as the SYSOUT owner group. Otherwise, the unchanged submit group is used. The UACC for this profile does not matter.

Security Labels for JES Resources

When your installation uses security labels, each protected JES resource can have a security label associated with it. For spooled data sets, JES maintains the security label with the data set itself (not in a RACF profile). For other resources like consoles and DASD data sets, RACF maintains the security label in the resource profile that protects the resource.

Note: Security labels should be consistent throughout a JES complex to prevent information from being declassified. For more information about security labels, see Chapter 4, “Classifying Users and Data,” on page 101. For details, see *z/OS Planning for Multilevel Security and the Common Criteria*.

Controlling Access to Data Sets JES Uses

The JES spool and checkpoint data sets are critical for proper operation of your JES system. It is critical that JES be the only user that can update the information in these data sets. However, a limited group of users must be able to re-create the spool and checkpoint data sets (should the data set become unusable because of hardware problems). Also, restrict access to the data set that contains the modules that JES uses. Make sure profiles exist for any data sets you might use for JES2 checkpoint reconfiguration.

You can define data set profiles to protect the system data sets that JES uses to control its own processing. Protecting your installation's system data sets prevents unauthorized users or jobs from accessing, modifying, or destroying critical system data.

The JES system programmer should supply you with the following information for each data set to be protected:

- The name of the data set
- The universal access authority to be associated with the data set
- The security label to be associated with the data set (if labels are being used)
- Whether audit records should be generated:
 - Each time the data is accessed
 - When an unauthorized attempt is made to access the data set
 - When an authorized attempt is made to access the data set

Make sure to define JES as a started procedure with the trusted attribute. See “Defining JES as a RACF Started Procedure” on page 473.

Controlling Input to Your System

You can use RACF to ensure that jobs entering your JES system are authorized for processing. JES carries security information about the submitter of a job internally and invokes the services of RACF at key points during JES processing, such as when a job enters the system through a TSO SUBMIT command or through a device reader.

You can protect several job entry resources including the use of job names and sources of job entry such as internal readers, device readers, RJP, RJE, and network nodes. This topic describes how RACF validates users, how to control the use of job names, and how to control the use of input sources. “Authorizing Network Jobs and SYSOUT (NJE)” on page 486 provides a separate discussion of how to control security for inbound and outbound network jobs and SYSOUT.

How RACF Validates Users

When RACF is active, RACF ensures that the job's password, user ID, group name, and security label are valid before allowing the job to be processed. If security labels are being used, JES obtains the label from the job card. If the job card does not specify a label, RACF obtains the security label from the RACF profile associated with that job's user ID. If no security label exists in the RACF profile, the job is automatically assigned a security label of SYSLOW.

The extent to which RACF performs user validation for jobs entering the system through NJE nodes depends on the universal access authority assigned to that node. “Authorizing Network Jobs and SYSOUT (NJE)” on page 486 lists those values and their effects on user validation.

You can allow the setting up of surrogate users. A surrogate user is a user who submits jobs on behalf of another user.

Surrogate job submission allows a user to submit jobs on behalf of another user without having to specify the original user's password. Jobs submitted by a surrogate user execute with the identity of the original user. Although the surrogate user does not have to provide the password of the original user, RACF ensures that the job's security label overrides the surrogate's security label and that the original user is authorized to use the security label associated with the job. For additional information about defining surrogate job submission, see “Surrogate Job Submission” on page 485.

Propagating Security Information

If RACF is active and a job enters the system with some or all security information missing, SAF propagates the submitter's security information to the job. For example, if JOB1 submits JOB2, and JOB2 does not have SECLABEL= specified on the JOB JCL statement, SAF passes the value of SECLABEL= from JOB1's JOB statement to JOB2.

Any user in a currently active session (for example, TSO or an executing batch job) can have SAF propagate the security information associated with the session by omitting the information on the JOB statement for the job. If SAF cannot determine the group or security label information from the current session, SAF uses the default information in the RACF profile. However, SAF does not propagate security information to a job that enters the system from an RJE work station or a physical card reader.

Propagating Security Information across a Network

To allow users to submit jobs without specifying security information such as a user ID, JES propagates the submitter's security information when the information is omitted. For example, you can have users omit their password from their job statements if you do not want to send passwords through the network.

Propagation also occurs when you use the /*XMIT card to transmit a job to another node in the network. In this case, SAF passes the information that appears in the first JOB statement to the JOB statement that follows the /*XMIT card.

If SAF is unable to verify the security information on the first JOB statement:

- If a TSO user submitted the job, SAF passes the TSO user's security information to the second JOB statement.
- If the job entered the system through a local card reader, SAF uses a default user ID for propagation purposes. (For information about the default user ID, see "Understanding Default User IDs" on page 501.)

"How JES Sends Security Information" on page 502 describes what security information RACF propagates for NJE jobs.

Controlling the Use of Job Names

You can use profiles in the JESJOBS class to control which job names users can submit or cancel.

Because most installations have many jobs and users, it might not be practical to define all of the profiles needed to authorize every job name. A more reasonable approach would be to restrict the use of only certain job names.

You can specify which job names can be entered from a specific device. For more information, see "Conditional Access Lists for General Resource Profiles" on page 217 and the note in Step 4 on page 483 of "Controlling Who Can Submit Jobs by Job Name."

Notes:

1. TSO installation exit IKJEFF53 must be modified to become a dummy exit when the JESJOBS class is active. See *z/OS TSO/E Customization* for specific information.
2. At least one generic profile with a universal access of READ is required for the TSO SUBMIT command when the JESJOBS class is active. A generic profile is not required for the TSO CANCEL command. However, without a generic profile, only the owner of a job or those granted access through RACF profiles can use the CANCEL command on data sets associated with that job.
3. The JESJOBS class does not apply to jobs submitted via RJE/RJP consoles. Refer to "Remote Workstations (RJP/RJE Consoles)" on page 512.

Controlling Who Can Submit Jobs by Job Name

To control who can submit jobs by job name, perform the following steps:

1. Ask your TSO system programmer to ensure that TSO installation exit IKJEFF53 checks if the JESSPOOL or JESJOBS class is active, and if either is active, returns to the caller with no action. For specific information, see *z/OS TSO/E Customization*.

Note: SYS1.SAMPLIB contains a sample of such an exit.

2. Define at least one profile with a universal access of READ to allow users to submit jobs when the JESJOBS class is activated:

```
RDEFINE JESJOBS ** UACC(READ)
```

Note: This example assumes that a SETROPTS GENERIC(JESJOBS) was previously issued to turn generics on for this class and that a SETROPTS REFRESH was then done.

3. Define profiles with UACC(NONE) for the job names you want to protect.

```
RDEFINE JESJOBS SUBMIT.nodename.jobname.userid UACC(NONE)
```

where:

nodename is your local node name.

Note: It is recommended that you define a profile in the RACFVARS class named &RACLNDE, and use &RACLNDE for all profiles in the JESJOBS class.

jobname is the name of the job specified on the JOB statement.

userid is the user ID under which the job is to execute (either the USER operand on the JOB statement or the propagated user ID).

For example, the following command would prevent any user from submitting jobs whose job names begin with PAYROLL.

```
RDEFINE JESJOBS SUBMIT.*.PAYROLL*. * UACC(NONE)
```

4. To allow users to submit jobs protected by the profile, give them READ access authority:

```
PERMIT SUBMIT.*.PAYROLL*. * CLASS(JESJOBS) ID(PAYGROUP) ACCESS(READ)
```

Note: By denying a user sufficient access to a SUBMIT profile, you can prevent that user from submitting jobs protected by the profile *even if that user knows the password or is an authorized surrogate user.*

For example, the following profile would prevent jobs from being submitted with USER01 as the user ID:

```
RDEFINE JESJOBS SUBMIT.*.*.USER01 UACC(NONE)
```

You can also provide conditional access to the job name, depending on the class and ID of the port of entry (POE) associated with the submitter of the job. The class name you would use is determined by what the submitter is. For a regular submission from a TSO logon session, the submitter's POE is a terminal ID and the class name is TERMINAL. The submitter's POE can also be a JESINPUT device when the submitter of the job is another job.

Making use of the job name conditional on the JESINPUT device is not recommended because this is very much dependent on what type of job was submitted. If the submitting job is a local job, its JESINPUT POE would be an internal reader, a local card reader, or an RJE reader.

However, if the submitting job is an NJE job (for example, from another JES node), its JESINPUT POE would be the node name. This uncertainty can make the use of WHEN(JESINPUT) for the JESJOBS class difficult. Therefore, you should be careful if you decide to use it.

For example, you can allow a user to submit a job only from a certain terminal ID by specifying the WHEN(TERMINAL) operand on the PERMIT command as follows:

```
PERMIT SUBMIT.*.PAYROLL*.* CLASS(JESJOBS) ID(USER01)
ACCESS(READ) WHEN(TERMINAL(terminal-ID))
```

where *terminal-ID* is the terminal to which the submitter is logged on.

- When you are ready to use the JESJOBS class to control who can submit jobs, activate the JESJOBS class:

```
SETROPTS CLASSACT(JESJOBS)
```

Note: If you activate this class and create no profiles for it, users cannot submit batch jobs.

Controlling Who Can Cancel Jobs by Job Name

Users are always authorized to cancel jobs that they have submitted. Using RACF, you can control who can use the TSO CANCEL command to cancel jobs, depending on the job names. To do this, perform the following steps:

- Ask your TSO system programmer to change TSO installation exit IKJEFF53 to become a dummy exit. For specific information, see *z/OS TSO/E Customization*.
- Define profiles for the job names you want to protect:

```
RDEFINE JESJOBS CANCEL.nodename.userid.jobname UACC(NONE)
```

Note: The qualifiers for CANCEL profiles have the same meaning as for SUBMIT profiles. However, the *jobname* and *userid* qualifiers are reversed in CANCEL and SUBMIT profiles. This is because of the expected use of the profiles:

- It is likely that many users would submit jobs having common job names, with certain exceptions. For example, the following profiles would allow many users to submit jobs whose names begin with PAYROLL, except when those jobs run with BEN's authority:

```
RDEFINE JESJOBS SUBMIT.*.PAYROLL*.* UACC(READ)
RDEFINE JESJOBS SUBMIT.*.PAYROLL*.BEN UACC(NONE)
```

- It is likely that one user would give another the authority to cancel all of the first user's jobs, with certain exceptions. For example, the following profiles would allow JOE the authority to cancel BEN's jobs, except for his PAYROLL jobs:

```
RDEFINE JESJOBS CANCEL.*.BEN.* UACC(NONE)
PERMIT CANCEL.*.BEN.* CLASS(JESJOBS) ID(JOE) ACCESS(ALTER)
RDEFINE JESJOBS CANCEL.*.BEN.PAYROLL* UACC(NONE)
```

- These examples assume that a SETROPTS GENERIC(JESJOBS) was previously issued to turn generics on for this class and that a SETROPTS REFRESH was then done.

- Give users the appropriate access authority:

```
PERMIT CANCEL.*.*.PAYROLL* CLASS(JESJOBS) ID(PAYGROUP) ACCESS(ALTER)
```

Users must have ALTER access authority to issue the CANCEL command for the job.

- If the JESJOBS class is not already active, activate the JESJOBS class:

```
SETROPTS CLASSACT(JESJOBS)
```

Allowing a TSO User to CANCEL All Jobs Originating from Local Nodes

To allow a TSO user to cancel all jobs that originate on nodes you treat as local nodes, do the following:

- Define a profile named &RACLNDE in the RACFVARS class, specifying on the ADDMEM operand which nodes are to be treated as local:

```
RDEFINE RACFVARS &RACLNDE UACC(NONE) ADDMEM(POKMVS1 POKMVS2)
```

UACC(NONE) is recommended to protect the &RACLNDE profile itself.

2. Define a profile in the JESJOBS class as follows:

```
RDEFINE JESJOBS CANCEL.&RACLNDE.*.* UACC(NONE)
```

This example assumes that a SETROPTS GENERIC(*classname*) was previously issued to turn generics on for this class and that a SETROPTS REFRESH was then done.

3. Give the appropriate access to the TSO user:

```
PERMIT CANCEL.&RACLNDE.*.* CLASS(JESJOBS) ID(USER1) ACCESS(ALTER)
```

If there are any other JESJOBS resources that begin with CANCEL, you might also need to permit users appropriate access to those.

4. If you have not already done so, activate the JESJOBS and RACFVARS classes:

```
SETROPTS CLASSACT(JESJOBS RACFVARS)
```

5. Refresh SETROPTS RACLIST processing for the RACFVARS class for the change to take effect:

```
SETROPTS RACLIST(RACFVARS) REFRESH
```

If, later, you decide that node POKMVS2 should no longer be treated as a local node, do the following:

```
RALTER RACFVARS &RACLNDE DELMEM(POKMVS2)
SETROPTS RACLIST(RACFVARS) REFRESH
SETROPTS GENERIC(JESJOBS) REFRESH
```

Also, be sure to issue the SETROPTS RACLIST REFRESH or GENERIC REFRESH commands for any classes that contain profiles that use the RACFVARS value affected by your change.

If, later, you decide that USER2 should also be allowed to cancel local jobs, do the following:

```
PERMIT CANCEL.&RACLNDE.*.* CLASS(JESJOBS) ID(USER2) ACCESS(ALTER)
SETROPTS GENERIC(JESJOBS) REFRESH
```

Surrogate Job Submission

You can allow the use of surrogate users. A surrogate user is a RACF-defined user who has been authorized to submit jobs on behalf of another user (the original user) without having to specify the original user's password. Jobs submitted by the surrogate user execute with the identity of the original user. This can be useful when a person is assuming a production workload for someone going on vacation or a leave of absence.

For information on setting up surrogate users, see “Allowing Surrogate Job Submission” on page 475.

Authorizing the Use of Input Sources

You can use RACF to limit which sources of input are valid for job submission, including RJP workstations, device readers, nodes, and internal readers. For example, you might want to prevent certain users from entering jobs from a particular RJP workstation.

To authorize the submission of work from specific input sources, perform the following steps:

1. Ask your JES system programmer for the following information:

- The name of the device. This is described in the topic on authorizing the use of input sources in *z/OS JES2 Initialization and Tuning Guide*.
- The user ID or group name of the users you want to authorize or restrict.
- The universal access authority to associate with each device. Valid access authorities for input devices are:

NONE Specifies that the input device can be used only by those users explicitly permitted through the access list.

READ Specifies the minimum authority required to use the input source.

2. Define a profile for each input source, as follows:

```
RDEFINE JESINPUT source-name UACC(NONE)
```

3. It is *strongly recommended* that you create a profile with a UACC of READ for all JES input sources that are otherwise not defined:

```
RDEFINE JESINPUT ** UACC(READ)
```

This example assumes that a SETROPTS GENERIC(JESINPUT) was previously issued to turn generics on for this class and that a SETROPTS REFRESH was then done.

If you do not, users can access only JES input sources to which they (or their groups) are explicitly authorized.

4. For each protected input source, grant access to the users or groups who need to use it:

```
PERMIT source-name CLASS(JESINPUT) ID(user-or-group) ACCESS(READ)
```

5. When you are ready to start using the protection provided by the profiles you have created, activate the JESINPUT class:

```
SETROPTS CLASSACT(JESINPUT) REFRESH
```

If you activate this class and create no profiles for it, users cannot submit batch jobs.

Authorizing Network Jobs and SYSOUT (NJE)

This topic contains information about how to use RACF to ensure that all work entering or leaving your node complies with your installation's security policy. You can control:

- Jobs and data received from other nodes in a network, as long as the inbound job or data includes a standard NJE header. This includes jobs or data from an RSCS node.
- The extent of security validation performed at your node.
- Jobs and data destined for other nodes in a network.

JES does not validate work passing through your node on its way to another node in the network, but it does protect the work from unauthorized access while the work is temporarily stored on spool at your node.

To provide security for network job entry (NJE), activate the NODES class (for inbound work) or the WRITER class (for outbound work), and define the profiles needed to enforce your installation's NJE security policy. Define the appropriate security labels and ensure that compatible SECLABEL system options (using the SETROPTS command) are active on all member nodes in the NJE network.

Consult with your JES system programmer to determine what type of protection is needed for your NJE network and to obtain the information you need to correctly

define these profiles. Together, you should decide whether you want to protect inbound work, outbound work, or both. For inbound work, decide whether you want to protect jobs, SYSOUT, or both. You must also determine which users and groups of users can submit work and which security labels are valid for processing on your node.

Authorizing Inbound Work

The following list outlines the topics discussed here:

- “Understanding NODES Profiles” explains how the values you select for the NODES profile determine what type of work and which users or security labels you want RACF to validate.
- “Understanding Mixed Security Environments” on page 491 explains how different levels of JES and RACF affect security processing.
- “Authorizing Jobs” on page 492 explains how you can use RACF to validate inbound jobs from other nodes in a network.
- “Controlling User ID Propagation in a Local Environment” on page 477 explains how you can use RACF to validate inbound jobs from other nodes in a network when the installation does not use the NODES profile.
- “Using Submitter Information During Job Verification” on page 494 explains how you can use RACF to validate inbound jobs using the submitter's security information from the NJE environment.
- “Authorizing SYSOUT” on page 495 explains how you can use RACF to validate inbound job output (SYSOUT) from other nodes in a network.
- “Validating SYSOUT Based on the Submitter” on page 498 explains how RACF can be used to validate inbound work using the submitter's security information instead of the owner's security information.
- “Translating Security Information” on page 498 explains how RACF can be used to replace inbound user IDs, group names, or security labels with locally defined values.
- “Understanding Default User IDs” on page 501 describes how JES handles security information for work from incompatible nodes and explains how JES handles security information that belongs to *store-and-forward* work. This topic also describes how you can use RACF to manipulate default security information.
- “How JES Sends Security Information” on page 502 explains where JES obtains missing security information for NJE work.
- “Defining Profiles in the NODES Class” on page 502 shows you how to set up the protection defined in the profiles and how to activate not only the NODES class but also the SETROPTS RACLIST processing for the class.
- “Defining Nodes as Local Input Sources” on page 503 explains how you can use RACF to treat SYSOUT from another node as if the SYSOUT originated at the home node.

Understanding NODES Profiles

You can use profiles in the NODES class to control how RACF validates inbound work on an NJE network. As with other RACF profiles, a NODES profile consists of a profile name, a profile class, a universal access authority, and an ADDMEM value. The profile name is a three-part identifier that indicates the origin of the work and the type of security information you want to validate. The universal access authority determines the actions that RACF performs on the inbound work. This information is described in Table 30 on page 493 and Table 31 on page 497.

Note: Access lists do not apply to NODES class profiles. The ADDMEM value is used to translate to locally defined values.

A NODES profile name has the following format:

nodename.worktype.name

where:

nodename Is the name of the node from which you expect inbound work. For jobs, this is the submitting node. For SYSOUT, this is the execution node.

Notes:

1. If &SUSER is specified as an ADDMEM value in a profile that controls SYSOUT, a second check is done where *nodename* is the submitting node.
2. If &DFLTGRP is specified as an ADDMEM value in a profile that deals with groups (either jobs or SYSOUT), the user's default group is used.
3. It is recommended that you define a profile in the RACFVARS class named &RACLNDE, and use &RACLNDE for all nodes that are considered local to your system. For more information, see "Setting Up NODES Profiles" on page 489.

worktype Is the type of work to be controlled by the profile.
Notice that the *last character*, J or S, indicates the type of work to be validated. J indicates jobs; S indicates SYSOUT.

RUSER	Controls commands originating from NJE nodes. The <i>nodename</i> is used as the name on the third qualifier.
USERJ	Controls jobs by the user ID specified on the third qualifier. The job is controlled by who the submitter is. This type of profile is also used to determine the amount of trust the job has. For details, see "Understanding Mixed Security Environments" on page 491.
USERS	Controls SYSOUT by the user ID specified on the third qualifier. The SYSOUT is controlled by who the owner is. This type of profile is also used to determine the amount of trust the SYSOUT has. For details, see "Understanding Mixed Security Environments" on page 491.
GROUPJ	Controls jobs by the group name specified on the third qualifier.
GROUPS	Controls SYSOUT by the group name specified on the third qualifier.
SECLJ	Controls jobs by the security label specified on the third qualifier.
SECLS	Controls SYSOUT by the security label specified on the third qualifier.

For example, a value of USERJ specifies that you want RACF to use the profile to validate inbound jobs; a value of USERS specifies that you want RACF to use the profile to validate inbound SYSOUT.

name Is the actual user ID, group name, or security label you want validated. If you are using NODES profiles to allow the use of these input values, you must either define these values in your RACF database or use the ADDMEM operand to translate them into acceptable values for your system. For jobs, the submitter information is substituted. For SYSOUT, the owner information is used. (See “Understanding Mixed Security Environments” on page 491.)

For example, the following profile controls whether jobs coming from user ID WAYNE at node BERMUDA can be executed here:

```
BERMUDA.USERJ.WAYNE
```

You can optionally associate a local user ID with user ID WAYNE by specifying the user ID on the ADDMEM operand.

You can specify generic characters in the profile name to control a wider range of work. For example, if you place an asterisk in place of the *nodename* value, RACF performs the requested type of validation for work from all nodes in the network (unless a more specific profile exists). Examples of generic profiles in the NODES class are shown in this topic. For more information, see “Choosing Between Discrete and Generic Profiles in General Resource Classes” on page 210.

If you installed RACF and did not activate the NODES class, JES validates jobs and SYSOUT in the following manner:

- JES runs only those jobs that are destined for your node and that have a valid user ID and password on the job card if BATCHALLRACF is active. If BATCHALLRACF is not active, the job can run without a RACF user ID.
- A security label of SYSHIGH is assigned to all SYSOUT destined for your node (if security labels are being used) and can be printed only on those devices permitted to SYSHIGH data. JES assigns the default user ID to this SYSOUT. For information about default user IDs, see “Understanding Default User IDs” on page 501.
- All work destined for another node remains unchanged.

If you choose to activate the NODES class, you must gather information from your JES system programmer so that you can set up profiles to control the work entering your system. The following sections identify the appropriate values for each type of work.

Setting Up NODES Profiles

To set up NODES profiles, you must activate the RACFVARS class first, issue SETROPTS RACLIST, and, if you are going to define generics, make sure that SETROPTS GENERIC is active for the RACFVARS class. You should consider the following approach to setting up NODES profiles:

1. Define a profile for each node for which you want to control inbound work. (If you have several nodes that you are treating identically, consider creating RACFVARS profiles and using the RACF variables in NODES profile names. This can reduce the number of NODES profiles that you must maintain.)

2. Define a *top* generic profile to control all work not controlled by more specific NODES profiles.
3. For each node, define profiles with USERx, SECLx or GROUPx qualifiers only if you want to:
 - Prevent work with the specified user ID, security label, or group name from entering your node (determined by the UACC of the profile).
 - Translate the specified user ID, security label, or group name to a local value (specify the ADDMEM operand to do this).

4. Define the local node or nodes in the &RACLNDE profile in the RACFVARS class. Enter:

```
RDEFINE RACFVARS &RACLNDE ADDMEM(nodea nodeb...)
```

In effect, this allows security information to be accepted for verification without the use of NODES profiles. That is, the information is used as passed because it is considered local.

For SYSOUT, this allows the owner information to be used without a NODES lookup, or automatically allows the submitter to become the SYSOUT owner when &SUSER is used. (See “How SYSOUT Requests Are Verified” on page 479.)

For jobs, this allows the special JES2 pre-execution reroute case to use the information as passed without translation, and allows the spool unload and reload of jobs to propagate the information automatically without requiring NODES profiles. See “Defining Nodes as Local Input Sources” on page 503.

Note: Group names are not propagated when the node is defined to &RACLNDE. The default group of the execution user is used.

5. If an inbound job has been submitted as a surrogate job on its originating system (see “Allowing Surrogate Job Submission” on page 475), the PASSWORD parameter is not specified on its JOB statement. Therefore, you must specify UACC(CONTROL) or higher in the NODES profile controlling such jobs, or UACC(UPDATE) or higher if the job is from an uplevel node to prevent requiring password verification. (See “Understanding Mixed Security Environments” on page 491.)

Unknown, blank, and undefined security labels: When you receive a SYSOUT data set with an unknown security label (consisting of hexadecimal zeros) or a blank security label while the SECLABEL class is active on the receiving node, RACF assigns a security label called RACSLUNK to the SYSOUT data set. When you receive a SYSOUT data set with a security label that is not defined on your system, the data set keeps its security label and RACSLUNK label is *not* assigned.

While the SECLABEL class is active, no users are authorized to access SYSOUT data sets with unknown, blank, or undefined labels, until you take *one* of the following actions:

- Define the RACSLUNK or undefined label to RACF as a security label in the SECLABEL class and authorize users to access it.
- Translate the RACSLUNK or undefined label to a defined security label on your node using the ADDMEM value of a NODES class profile. (See “Understanding NODES Profiles” on page 487.) **Tip:** Translate an undefined label to a defined security label that uses the same level and category authorizations, if one already exists.

With either action, a user must be logged on with the appropriate security label to access the SYSOUT data set.

Learning which NODES profiles are used: For an exercise to learn which NODES profiles are used, see Figure 40.

Assume the following profiles:

(1)	POKMVS.SECLJ.A	ADDMEM(ALPHA)	UACC(READ)
(2)	POKMVS.SECLS.A	ADDMEM(ALPHA)	UACC(READ)
(3)	POKMVS.SECL%.A		UACC(NONE) /*never used*/
(4)	POKMVS.USERJ.JOHN	ADDMEM(JOHNNY)	UACC(UPDATE)
(5)	POKMVS.USERS.JOHN	ADDMEM(JOHNNY)	UACC(UPDATE)
(6)	POKMVS.USER%.JOHN		UACC(NONE) /*never used*/
(7)	POKMVS.USER%.TOM		UACC(NONE)
(8)	POKMVS.USER%.*	ADDMEM(NONAME)	UACC(UPDATE)
(9)	POKMVS.*.*	ADDMEM(X)	UACC(READ)
(10a)	*		UACC(NONE)
(10b)	*.USERJ.*		UACC(NONE)

1. If a job is submitted from user JOHN at node POKMVS with SECLABEL A, profiles (1), (4), and (9) are used.

Profile (4) translates the user ID to JOHNNY.

Profile (9) translates the group name to X. (There is no profile with the GROUP operand.)

Profile (1) translates the SECLABEL to ALPHA.

2. Profile (3) would never be used because profiles (1) and (2) are discrete profiles that cover all work from node POKMVS that has security label A.

Profile (6) would never be used because profiles (4) and (5) are discrete profiles that cover all work from user JOHN at node POKMVS.

3. If jobs or SYSOUT come in from user TOM at POKMVS, profile (7) fails the job or purges the output.

4. If a job comes in from anyone other than JOHN or TOM at POKMVS, with SECLABEL A, profiles (1), (8), and (9) are used.

Profile (8) translates the user ID to NONAME.

Profile (9) translates the group name to X (there is no profile with the GROUP operand.)

Profile (1) translates the SECLABEL to ALPHA.

Note: Profile (8) translates many user IDs to one. You might do this to create a guest user ID that can be used by any otherwise unknown user coming in from POKMVS. With such a user ID, you can allow people from POKMVS to access certain resources without having to give each of them a user ID on your system.

5. Because there is no POKMVS profile with the GROUP operand, profile (9) is the generic that is used to translate group names. Therefore all jobs and SYSOUT that come from POKMVS get group X. (If profile (9) did not have ADDMEM specified, there would be no translation of group names.)

Also, all security labels from POKMVS, except security label A, are translated to X.

6. Profile (10a) fails all NJE jobs and SYSOUT for any other user, group, or security label that is not covered by a more specific NODES profile. If you want to have just default control for any NJE jobs, and not control SYSOUT, use profile (10b) instead.

Figure 40. Which NODES profiles are used?

Understanding Mixed Security Environments

Your network might be a mixed environment, that is, it can contain nodes in which different levels of JES and RACF, or non-JES systems, are installed. Networking in a mixed environment causes JES and RACF to validate work differently in some

cases. For example, certain security information, such as security labels, might not be sent with work from some systems. The following list categorizes the various environments into three groups:

- Uplevel security systems
 - Systems running z/OS where RACF is installed and active.
- Downlevel security systems
 - Systems running z/OS where RACF is not used but another security product is being used.
 - Systems not running z/OS.
- Default security systems
 - Systems running z/OS where no security product is being used.

The terms (*uplevel*, *downlevel*, and *default*) describe the security systems of the source nodes. This tells JES and RACF how much of the security information has been verified at the source. They are used to determine how much the receiving node trusts the source nodes.

For jobs, the amount of trust determines under what circumstances RACF propagates the submitter. For SYSOUT, it determines under what circumstances RACF accepts the owner information. NJE uses the NODES profile UACC to determine level of trust. Use these definitions when this topic refers to uplevel, downlevel, and default security systems. See Table 30 on page 493 and Table 31 on page 497.

Authorizing Jobs

You can control which network jobs are authorized for processing at your installation on the basis of submitter's user ID, group name, or security label associated with the inbound job.

To authorize or restrict jobs entering your system from another node, define a NODES profile that specifies the criteria on which jobs are accepted. Ask your JES system programmer for the following:

- The node names from which you expect jobs
- The user IDs or group names from which you expect jobs
- The security labels that you should accept
- The universal access authority, which determines how JES3 processes the job. Table 30 on page 493 lists the universal access authorities you can assign and defines the validation that RACF performs.

Table 30. NODES class operands and the UACC meaning for inbound jobs

Type of check (operand)	UACC			
	NONE	READ	UPDATE	CONTROL or greater
User ID (USERJ)	Fails the job.	Verifies all security information available including password validation.	<p>If the job is from an uplevel node, that is, if a non-default valid security token is passed, propagates the submitter's or translated security information as the owning security information without password validation. See "Understanding Mixed Security Environments" on page 491.</p> <p>If the job is from a default or downlevel node, processing is the same as for a UACC of READ.</p>	Same as UPDATE, but default security or downlevel information is allowed. CONTROL allows a downlevel system to send jobs to your node without passwords. RACF does not validate passwords. See "Understanding Mixed Security Environments" on page 491.
Group name (GROUPJ)	Fails the job.	Translates group name to that specified in ADDMEM. If ADDMEM is not specified, uses the group name received.		
Security label (SECLJ)	Fails the job.	Translates the submitter's SECLABEL to that specified in ADDMEM. If ADDMEM is not specified, uses the security label received.		
Note: For more details on how NJE jobs are processed, see "Authorizing Jobs" on page 492.				

Note: If no profile exists for a job when the NODES class is active or if the NODES class is inactive, RACF performs only user ID, group name, and password validation without performing any translation.

If no profile exists for a job when the NODES class is active, RACF verifies all security information available and a valid password and user ID must be specified on the job card.

You can further reduce the risk of security exposures by allowing jobs to be submitted from other nodes without requiring a password if the sending node properly validates and transmits a user's identity. You can either allow the submitter's identity (that is, the user ID and security label) to be propagated to the job or you can specify that the submitter is a surrogate submitter who can submit jobs on behalf of other users without needing a password.

For either case, you indicate in NODES class profiles which nodes are trusted to provide valid submitter identity information. You can restrict the trusted information to specified user IDs, group names, or security labels, if desired.

This submitter identity information in combination with user data on the job card is used to determine the user identity to be used for the job.

- If no user ID or password is specified on the job card, the submitter's identity is propagated to the job.⁶
- If a user ID but no password is specified, the user ID is allowed if the submitter is authorized as a surrogate for that user ID.⁶

6. In either case, if SECLABEL is specified on the job card, it is used. If not, the SECLABEL of the submitter is propagated to the job.

- If both user ID and password are specified on the job card, the submitter's identity is not propagated to the job, but will still be used for JESJOBS checking. Normal password validation is performed.

Controlling User ID Propagation in an NJE Environment

If an installation does not use NODES profiles for its networking protection (in other words, it uses the RACFVARS profile &RACLNDE to treat all its remote nodes as local), propagation control is the same as for actual local jobs (see “Controlling User ID Propagation in a Local Environment” on page 477). Otherwise, an installation wanting propagation control across the network needs to define one or more NODES profiles, possibly with a RACFVARS profile, similar to the following:

```
RDEFINE RACFVARS &PROPCON ADDMEM(USER25 USER42 USER19 USER22 USER11)
RDEFINE NODES *.USERJ.&PROPCON UACC(READ)
```

Be sure that both the RACFVARS and the NODES classes are active and generics are active for the NODES class, that you bring the classes in storage using SETROPTS RACLIST, and that you issue a SETROPTS RACLIST REFRESH after you define the two profiles. You need these profiles on every receiving system where you want propagation to be controlled. Every user ID that has a PROPCNTL entry on that system should be included in the ADDMEM list for &PROPCON.

With this setup, if a user ID is *not* coded on the job card, the job is routed to another node, and the submitting user ID is a member of &PROPCON on the receiving side, the job runs with the undefined user ID (default of ++++++), assuming SETROPTS(JES(BATCHALLRACF)) and SETROPTS(JES(XBMALLRACF)) are not in effect.

Note that a better-fitting NODES profile with a higher UACC negates this protection. For example, if in addition to the two profiles above you have a NODES profile NODEX.USERJ.CICS1 with UACC(CONTROL), even if CICS1 is a member of &PROPCON, an incoming job submitted by CICS1 runs as CICS1.

For more information about why you would want user propagation controlled, see “Controlling User ID Propagation in a Local Environment” on page 477.

Using Submitter Information During Job Verification

With NJE jobs, as with local jobs, RACF makes several checks based on the submitter of a job. The submitter information is used during SURROGATE checking (see “Allowing Surrogate Job Submission” on page 475). It helps to ensure that the security label of the job takes precedence over the security level of the submitter. RACF does this check when security labels are being used, taking into consideration the setting of the SETROPTS MLS option. Submitter information is also used for JESJOBS checking during submission of a job (see “Controlling Who Can Submit Jobs by Job Name” on page 482).

With local jobs, the submitter information is used as it is passed to RACF. Normally, it is assumed to be valid. During any of the submitter checks, however, it is subject to reverification. Any incorrect information causes the specific check to fail.

With NJE jobs, the submitter information used depends on whether the submitting node is trusted. If the submitting node is trusted, the submitter information is either used as passed or translated through NODES profiles. This information is subject to reverification during any submit check that might be performed. This is consistent with local jobs.

If the submitting node is not trusted, the submitter information cannot be used as passed to RACF. When the submitter is identified by token information, the submitter is then represented by the NJE unknown user (that is, no user ID). The original submitter information is discarded. This allows UACC access to the checks made on behalf of the submitter, such as SURROGATE and JESJOBS.

RACF validates an NJE batch job based on the submitter node and submitter user ID in a USERJ profile and on the submitter node and submitter group name in a GROUPJ profile. If there is an ADDMEM value, the NJE batch job submitter user ID is translated to the ADDMEM value before the validation checks are made.

When RACF determines that a job is not from a trusted node, the submitter user ID of the NJE batch job is set to the NJE unknown user ID and the submitter group name is changed to blanks. For a job that is submitted from a trusted node, the translated submitter user ID is propagated and becomes the user ID with which the NJE batch job runs.

USERJ NODES profiles are checked before the GROUPJ NODES profiles. After successful verification based on the submitter node and user ID, GROUPJ NODES profiles are used to validate NJE batch jobs, based on the submitter node and group name. If there is an ADDMEM value, the NJE batch job submitter group name is translated to the ADDMEM value before the validation checks are made.

Note: If no USERJ NODES profile exists, the GROUPJ NODES profile is not checked.

A GROUPJ NODES profile can be used to fail incoming jobs based on the submitter's group by specifying UACC of NONE in the profile. A GROUPJ NODES profile can also be used to translate the submitting group to an appropriate group for the receiving system. This is done by specifying a UACC of at least READ and an appropriate ADDMEM member.

If the installation does not want incoming jobs to fail based on the groups, a special ADDMEM of &DFLTGRP can be used. This is not a RACFVARS variable. It just specifies that for jobs matching this GROUPJ profile, the resulting user's default group should be used in the verification.

Example:

```
RDEFINE NODES Z.GROUPJ.* UACC(READ) ADDMEM(&DFLTGRP)
```

Assuming appropriate use of USERJ profiles, all NJE batch jobs from node Z will have SURROGAT and JESJOBS checking done based on the default group of the submit user. Checking done on the execution user (assuming the submit group is propagated, that is, GROUP is not on the job card), will be done with the default group of the execution user.

Authorizing SYSOUT

You can control the processing of SYSOUT at your installation based on the user ID, group name, or security label associated with the inbound SYSOUT. If no profile exists for an NJE SYSOUT when the NODES class is active, SYSOUT ownership cannot be assigned. See “Understanding Default User IDs” on page 501.

To authorize or restrict SYSOUT entering your system from another node, define NODES class profiles that identify the criteria on which SYSOUT is accepted. Ask your JES system programmer for the following:

- The node names from which you expect SYSOUT

- The user IDs, group names, and security labels from which you expect SYSOUT
- The universal access authority, which determines how JES processes the SYSOUT. RACF can assign ownership based on either the user ID and node that created the SYSOUT or the user ID and node that submitted the job that created the SYSOUT.

Notes:

1. If the NODES profile allows the user ID to be associated with the SYSOUT, but the user security information is incorrect, an IRR808I message is issued and processing continues with the NJE unknown user as set by SETROPTS JES(NJEUSERID(*userid*)).
2. &DFLTGRP can be used for SYSOUT in the same way as in batch jobs. Specifying ADDMEM of &DFLTGRP in a GROUPS profile will cause verification to be done for the default group of the owning user ID.

Table 31 on page 497 lists the universal access authorities you can assign and defines the validation that RACF performs.

Table 31. NODES class operands, UACC, and SYSOUT ownership when node is not defined to &RACLNDE

Type of check (operand)	UACC			
	NONE	READ	UPDATE	CONTROL or greater
User ID (USERS)	Check of user ID and node that created SYSOUT			
	Purges the output.	If the translation value from ADDMEM is &SUSER, check submitting user ID and node. Otherwise, assigns ownership of the output to the default NJE user ID (default is ????????).	If default or no security information is available, that is, from a downlevel or default node, processing is the same as a UACC of READ. If security information is from an uplevel node, that is, a non-default valid security token is passed, assigns the translation value from ADDMEM to the output. When ADDMEM is not specified, ownership is assigned to the user ID that created the output. See “Understanding Mixed Security Environments” on page 491. If the translation value from ADDMEM is &SUSER, check submitting user ID and node.	Processing is similar to UACC(UPDATE) except RACF translates any available information from any type of security system. This allows RACF to assign local user IDs to output from downlevel systems. See “Understanding Mixed Security Environments” on page 491. If the translation value from ADDMEM is &SUSER, check submitting user ID and node.
	Check of submitting user ID and node (only when &SUSER is specified for ADDMEM)			
	Assigns ownership of the output to the default NJE user ID (default is ????????).	Assigns ownership of the output to the default NJE user ID (default is ????????).	Assigns ownership of the output to the default NJE user ID (default is ????????).	Assigns the translation value from ADDMEM to the output, if available. If the translation value from ADDMEM is &SUSER, assigns the submitting user ID to the output. Otherwise, assigns ownership of the output to the default NJE user ID (default is ????????).
	Note: When you specify &SUSER for ADDMEM and the submitting node is defined to &RACLNDE, ownership is assigned to the submitter. See “How SYSOUT Requests Are Verified” on page 479.			
Group name (GROUPS)	Purges the output	Translates group name to that specified in ADDMEM. If ADDMEM is not specified, uses the group name received.		
Security label (SECLS)	Purges the output	Translates SECLABEL to that specified in ADDMEM. If ADDMEM is not specified, uses the security label received.		
Notes:				
1. If the node name is specified in the RACFVARS profile named &RACLNDE, the node is treated as a locally attached node and RACF verifies the supplied security information.				
2. For more details on how NJE SYSOUT is processed, see “Authorizing SYSOUT” on page 495 and “Validating SYSOUT Based on the Submitter” on page 498.				

Validating SYSOUT Based on the Submitter

JES normally validates SYSOUT based on the owner's security information. The owner's security information accompanies each piece of SYSOUT as it travels through the network.

You can define profiles that cause RACF to assign ownership of the SYSOUT to the submitter. For example, you can allow a user to submit a job to another node, have the job execute under another user ID, and allow the submitting user to view the output on its return.

To translate inbound SYSOUT ownership to the submitter, specify &SUSER as the value on the ADDMEM operand of the NODES profile.

This works with potentially multiple NODES profiles as follows:

First, the NODES profile is used that matches the form *execution-node.USERS.userid*. If the UACC is not NONE and the ADDMEM is &SUSER, a check is made to see if the submitter is set up to be the owner. If the submit node is found to be a member of the RACFVARS &RACLNDE profile, the submitter user ID and group are associated with the SYSOUT without change. This is because the submit node is considered local.

If the submit node is not local in this way, a second NODES profile that matches the form *submit-node.USERS.submitter-id* is used; and, if the UACC is CONTROL and there is an ADDMEM value, the submitter values are associated with the SYSOUT. If the ADDMEM value is not &SUSER, the ADDMEM value is used as the SYSOUT owner user ID.

If the ADDMEM is &SUSER, the original submitter is used as the SYSOUT owner user ID. The second NODES profile cannot be used to purge SYSOUT. The first NODES profile has already established the level of trust and the second NODES profile is used only for determining the owning user ID of the SYSOUT. A UACC of NONE on the second NODES profile assigns the ???????? user ID. For more details, see Table 31 on page 497.

When associating the submitter with the SYSOUT in the non-local case, a third NODES profile can be used that matches the form *submit-node.GROUPS.submit-group*. If this profile exists and has an ADDMEM value, the ADDMEM value is used as the SYSOUT owner group, regardless of the UACC. Otherwise, the original submit group is associated with the SYSOUT. Verification of the SYSOUT continues with the owner values altered as described above.

Translating Security Information

You can avoid having to maintain identical user IDs, group names, and security labels in RACF databases throughout a network by translating inbound user IDs, group names, and security labels into predefined values defined at your node.

Use the ADDMEM operand on the RDEFINE or RALTER command to specify the translation values for inbound security information. For example, if you want all inbound work with a security label of VERYCONF to be translated to a security label of NOLOOKAT at your system, enter:

```
RDEFINE NODES *.SECL*.VERYCONF ADDMEM(NOLOOKAT) UACC(READ)
```

Notes:

1. Specify only one value with the ADDMEM operand. If you specify multiple values, RACF stores them in the NODES profile but translates using only the last one specified.

Restriction: When more than one value is defined in a NODES profile, you cannot use the RLIST command to determine which value was the last one specified.

Guideline: If one or more values are already defined in a NODES profile, use the DELMEM operand to remove them before specifying the new value.

2. For jobs, an ADDMEM of &SUSER is ignored, as the NODES profile lookup for jobs automatically deals with submitter information. It would be treated as though no ADDMEM were specified for the profile. For more information on &SUSER, see “Validating SYSOUT Based on the Submitter” on page 498.

If you do not define profiles that translate inbound user IDs, group names, and security labels, those inbound values must be defined in your RACF database or the work does not pass RACF validation.

Note: If the SECLABEL class is not active on your system, inbound security labels are ignored.

Example: Simple NJE User Translation: Figure 41 shows how user IDs are translated.

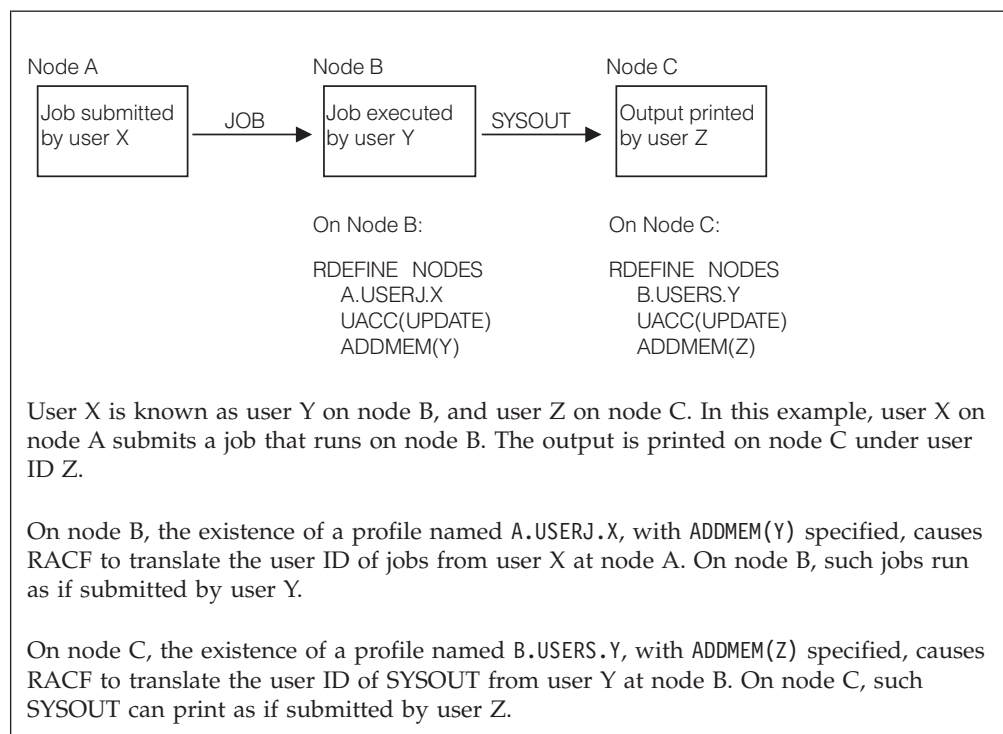

Figure 41. Example: Simple NJE user translation

Example: Simple NJE User Translation Using &SUSER: Figure 42 on page 500 shows how user IDs are translated when &SUSER is specified on the ADDMEM operand. This can be useful when jobs are run on a remote system, but the output is printed on the submitter's system.

Note: If you want, you could specify &SUSER on a third system (as in node C in Figure 41 on page 499).

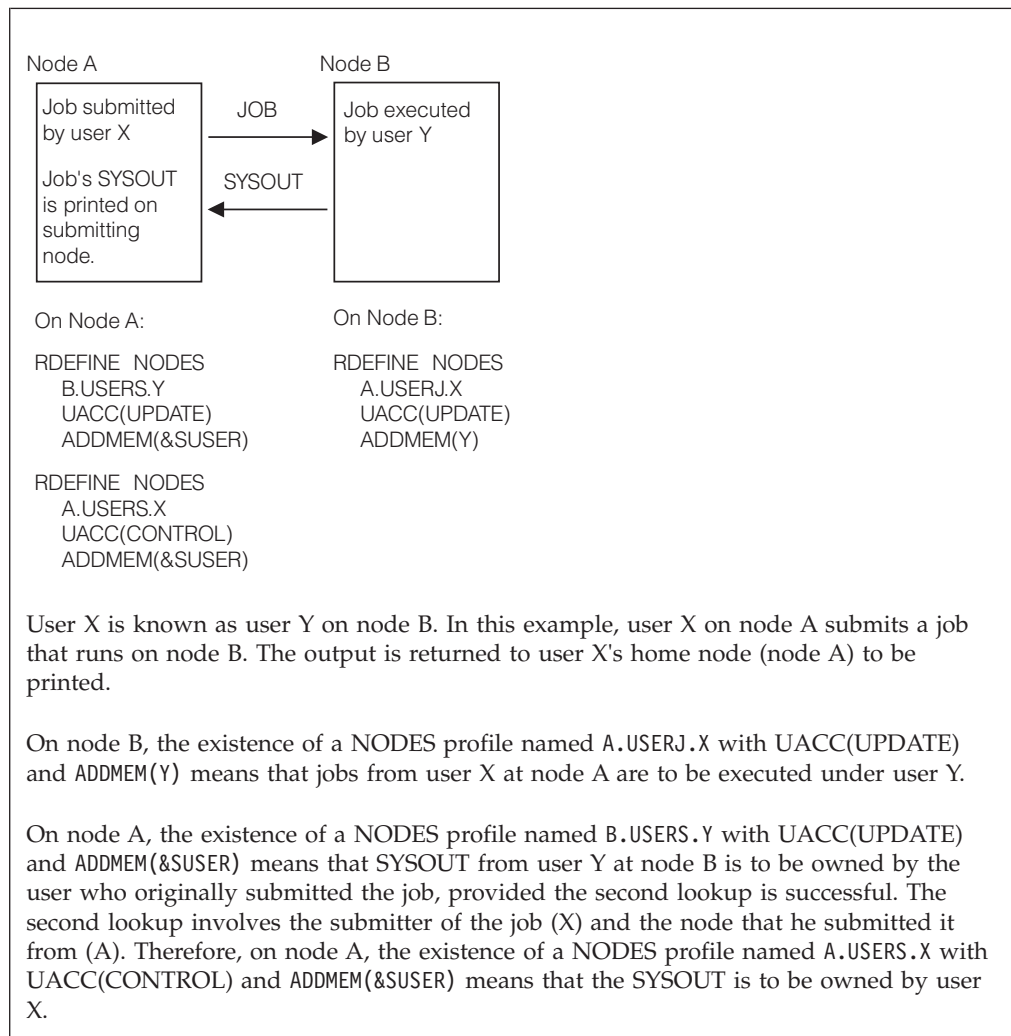

Figure 42. Example: Simple NJE user translation using &SUSER

Example: Trusted, Semitrusted, and Untrusted Nodes: Figure 43 on page 501 shows a sample NJE network in which some nodes are trusted (see “Understanding Mixed Security Environments” on page 491), some nodes are semitrusted (verification is done on inbound work), and some nodes are not trusted (no inbound work is allowed to run).

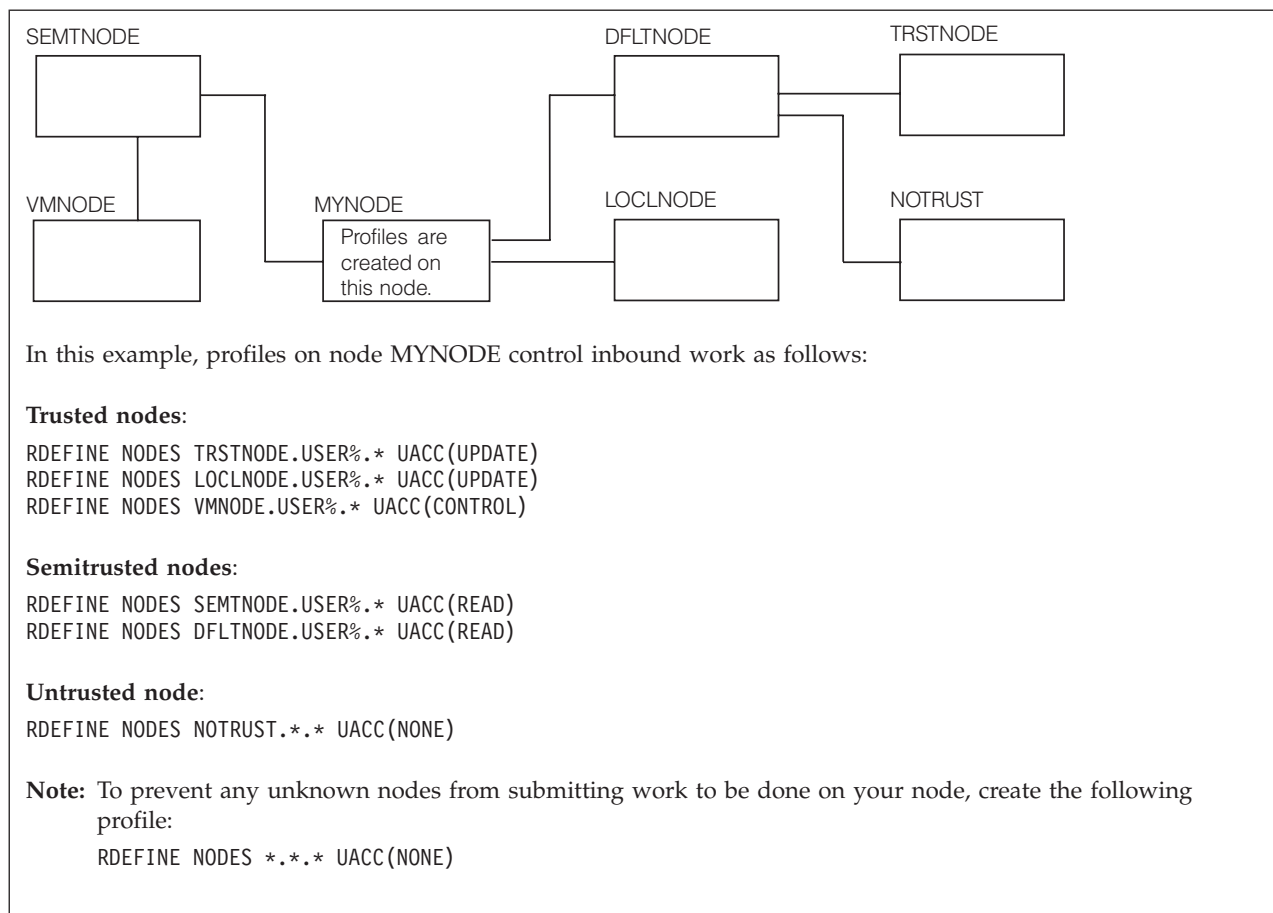

Figure 43. Example: Trusted, semitrusted, and untrusted nodes

Understanding Default User IDs

RACF assigns a default user ID to all work that enters your node when:

- SYSOUT enters from one of the following:
 - A downlevel node
 - A default node
- SYSOUT or a job enters your node, but your node is an intermediate (*store-and-forward*) node on the path to the work's final destination. The default user ID protects work while it resides on spool awaiting transmission.
- SYSOUT enters your node when the NODES class is active and no applicable USERS profile exists.

RACF uses eight question marks (????????) as the user ID for all inbound work meeting the above criteria. RACF also assigns the default user ID to all *store-and-forward* work that resides temporarily at your node. The default user ID protects work while it resides on spool.

You cannot directly permit the default user ID (???????? or installation-defined) to any resources. However, you can translate the default user ID to a valid user ID if you want to process any of this type of work at your system.

You can change the ???????? user ID by using the NJEUSERID operand on the SETROPTS command:

```
SETROPTS JES(NJEUSERID(?NETWORK))
```

The user ID you specify on the NJEUSERID operand cannot be a user ID defined in the RACF database. Also, if you specify a user ID on the NJEUSERID operand, you cannot later define a user profile for that user ID. This prevents network jobs from having access to RACF-protected resources on your system.

The following example shows how to do this for jobs:

```
RDEFINE NODES nodename.USERJ.??????? UACC(READ or higher) ADDMEM(NJEJOBS)
```

The following example shows how to do this for SYSOUT:

```
RDEFINE NODES nodename.USERS.??????? UACC(UPDATE or higher) ADDMEM(NJESOUT)
```

The following example shows how to do this for both SYSOUT and jobs:

```
RDEFINE NODES nodename.USER%.??????? UACC(READ or higher) ADDMEM(NJEWORK)
```

Note: This example assumes that a SETROPTS GENERIC(NODES) was previously issued to turn generics on for this class and that a SETROPTS REFRESH was then done.

You would also need to create user profiles for the translated user IDs (NJEJOBS, NJESOUT, or NJEWORK), and permit the user IDs to appropriate resource profiles (or connect them to appropriate groups).

Local jobs that enter the system without a user ID are assigned a user ID of ++++++ (8 plus signs). You can specify which user ID to assign to such jobs by entering the following command:

```
SETROPTS JES(UNDEFINEDUSER(userid))
```

Note: The user ID you specify on the UNDEFINEDUSER operand cannot be a user ID defined in the RACF database. Also, if you specify a user ID on the UNDEFINEDUSER operand, you cannot later define a user profile for that user ID. This prevents undefined users from having access to RACF-protected resources on your system.

However, these user IDs can be used in JESSPOOL profile names. JES uses these names to associate an owner with the spool data, and to keep logical undefined users from accessing the data of network undefined users.

How JES Sends Security Information

Security information is sent from node to node in an NJE network. When a node receives a job through a network, RACF determines who submitted the job. After determining the submitting user ID, RACF can translate the submitting user ID to a valid user ID on this system if a profile on the receiving node specifies that the user ID must be translated. RACF uses the submitting user ID or its translation to supply any missing security information. Security information that RACF propagates is:

- User ID
- Password
- Security label

Defining Profiles in the NODES Class

To create profiles in the NODES class, perform the following steps:

1. Ask your JES system programmer for the information needed to create the profiles. This includes the following:
 - Information for specifying profile names
 - For each profile to be created, the UACC to be specified
 - For each profile to be created, the values to be translated (to be specified on the ADDMEM operand)

Note: You should work with your JES system programmer to determine which user or group should be specified in the OWNER field of the profiles. This user or group is responsible for maintaining the profiles.

2. Use the RDEFINE command to create the profiles. For examples, see Figure 40 on page 491, Figure 41 on page 499, Figure 42 on page 500, and Figure 43 on page 501.
3. When you are ready to start using the protection defined in the profiles, activate the NODES class and activate SETROPTS RACLIST processing for the class. You can do these two actions in one command:

```
SETROPTS CLASSACT(NODES) RACLIST(NODES)
```

Notes:

- a. Any time you make a change to a NODES profile, you must also refresh SETROPTS RACLIST processing for the NODES class for the change to take effect.
- b. RACF does not do any logging nor issue any messages for the NODES class.

Defining Nodes as Local Input Sources

You can use RACF to treat nodes the same as locally attached devices. To do this, use the &RACLNDE profile in the RACFVARS class to identify the nodes that you want RACF to consider as local. See “Setting Up NODES Profiles” on page 489. A node name defined to &RACLNDE either shares your RACF database or is the value you are using to rename your node when you are changing node names.

To do this perform the following steps:

1. Ask your JES system programmer for the names of the nodes to be treated as local.
2. Define profile &RACLNDE in class RACFVARS:

```
RDEFINE RACFVARS &RACLNDE UACC(NONE)
```
3. Using the ADDMEM operand on the RALTER command, identify which nodes are to be treated as local nodes:

```
RALTER RACFVARS &RACLNDE ADDMEM(node1 node2 node3...)
```

Notes:

- a. If you define a node as a local node, you must ensure that its RACF database is identical to the one on your node.
- b. Because there are no defaults for &RACLNDE profiles in the RACFVARS class, you must identify your own local node using the ADDMEM operand.
4. When you are ready to start using the protection defined in the profiles, activate the RACFVARS class and activate SETROPTS RACLIST processing for the class. You can do these two actions in one command:

```
SETROPTS CLASSACT(RACFVARS) RACLIST(RACFVARS)
```

Notes:

- a. Any time you make a change to a RACFVARS profile, you must also refresh SETROPTS RACLIST processing for the RACFVARS class for the change to take effect.
- b. This also activates other functions that are administered through the RACFVARS class.

Authorizing Outbound Work

You can use the WRITER class to control whether work is authorized for transmission to a specific NJE node. To do this, create profiles in the WRITER class that have profile names with the following format:

jesname.NJE.nodename

For more information, see “Controlling Where Output Can Be Processed” on page 514.

Using Security Labels to Control Writers

If both the WRITER and the SECLABEL class are active when RACF checks a writer's authority to process outbound work, RACF uses “reverse MAC” (mandatory access checking). That is, the outbound work must have a security label, and the security label of the writer must be equal to or greater than the outbound work's security label.

You can use this to limit the sensitivity of the data that writers can process. For example, if you have some writers that process low-sensitivity information, you can assign those writers a low-sensitivity security label, such as SYSLOW. This prevents sensitive work from leaving your node through those writers.

Controlling Access to Spool Data

You can use RACF to provide security for your spool data, including:

- Access to spool data
- Data sets dumped from spool
- Data sets restored to spool
- JESNEWS
- SYSIN data sets
- SYSOUT data sets
- SYSLOG
- Trace data sets (for JES2).

The following sections identify which spool resources you can protect, why you might want to protect each resource, and what information you must gather from your JES system programmer so that you can implement RACF protection.

Protecting Data Sets on Spools

You can use RACF to provide access to data sets that reside on spool, including spool files that JES appends to job output, such as JESNEWS. Using RACF allows users other than the owner of a data set to read, copy, print, or delete sensitive job data.

To enable RACF protection of spool data sets, activate the JESSPOOL class:

```
SETROPTS CLASSACT(JESSPOOL)
SETROPTS GENERIC(JESSPOOL)
```

Profiles are not required in the JESSPOOL class for protection to be in effect because the default for the class is failure when no profiles exist. IBM recommends that you activate the generics for the JESSPOOL class because the profile names are system generated.

Notes:

1. When the JESSPOOL class is active, RACF ensures that only authorized users obtain access to job data sets on spool. Authorization to job data sets is provided through RACF user profiles. If there is no profile for a data set, only the user that created the data set can access, modify, or delete it.
2. While a job is executing, RACF optionally audits actions against SYSIN and SYSOUT data sets. For SYSIN data sets, JES invokes RACF each time a SYSIN data set is allocated, opened, or deleted. For SYSOUT data sets, JES invokes RACF each time a SYSOUT data set is created, opened, deleted, or selected for output.
3. For output selection, a data set can be selected by a TSO user through the TSO OUTPUT command. A profile must exist to enable users other than the creator to access data sets using the TSO OUTPUT command.
4. External writers, which are usually started tasks that process output to special devices (such as microfiche), require at least ALTER access to the spool data sets they process. If your installation has external writers, and you activate the JESSPOOL class, you must either ensure that the external writers have ALTER access to appropriate JESSPOOL profiles, or define the external writers as a started procedure with the trusted attribute. You can define them either in the STARTED class or in the RACF started procedures table (ICHRIN03). Otherwise, the external writers cannot process output. Because external writers are installation-written programs, you are strongly recommended to avoid giving them the trusted attribute.
5. If SDSF is installed on your system, JESSPOOL profiles control which action characters and overtypeable fields users can enter on SDSF panels. For complete information on creating JESSPOOL profiles for use with SDSF, see *z/OS SDSF Operation and Customization*.
6. SYSOUT application program interface (SAPI) applications, which are usually started tasks that process output to special devices (like microfiche), require at least UPDATE access to the spool data sets they process. If your installation has SAPI applications, and you activate the JESSPOOL class, you must either ensure that the SAPI applications have UPDATE access to appropriate JESSPOOL profiles, or define the applications as a started procedure with the trusted attribute. You can define them either in the STARTED class or in the RACF started procedures table. Otherwise, the SAPI applications cannot process output.

Defining Profiles for SYSIN and SYSOUT Data Sets

Activating the JESSPOOL class provides protection for SYSIN and SYSOUT data sets. However, you might want to allow specific users to see or work with the SYSIN and SYSOUT data sets created by other users. To do this, perform the following steps:

1. Create JESSPOOL profiles for the spool data sets:
`RDEFINE JESSPOOL profile-name UACC(NONE)`
 where *profile-name* is a 6-part name with the following format:
`local-nodename.userid.jobname.jobid.dsnumber.name`
 where:

local-nodename is the name of the node on which the SYSIN or SYSOUT data set currently resides. The local node name appears in the JES job log of every job.

Note: It is recommended that you define a profile in the RACFVARS class named &RACLNDE, and use &RACLNDE for all profiles in the JESSPOOL class.

userid is the user ID associated with the job. This is the user ID RACF uses for validation purposes when the job runs.

jobname is the name that appears in the name field of the JOB statement.

jobid is the job ID assigned to the job by JES. The job ID appears in notification messages and the JES job log of every job.

dsnumber is the unique data set number JES assigned to the spool data set. A "D" is the first character of this qualifier.

name is the name of the data set specified in the DSN= parameter of the DD statement. This name cannot be JESYSMSG, JESJCLIN, JESJCL, or JESMSGLG and follows the naming conventions for a temporary data set. For the temporary data set naming conventions, see *z/OS MVS JCL Reference*. If the JCL did not specify DSN= on the DD statement that creates the spool data set, JES uses a single question mark (?).

Note: You can specify generic characters for any of the qualifiers in the profile name. For example, you can substitute an asterisk (*) for one of the qualifiers, such as *jobid*, if it is not known.

A sample JESSPOOL profile name could be as follows. If user MYUSER submits a job named MYJOB to run on NODEA, and JES assigns a job ID of JOB08237, and the value of DSN= for a SYSOUT data set is OUTPUT, the profile name for a SYSOUT data set created by this job could be:

```
NODEA.MYUSER.MYJOB.JOB08237.D0000112.OUTPUT
```

If job MYJOB is run several times, and the same protection is desired for the OUTPUT data set each time, the profile name could be:

```
NODEA.MYUSER.MYJOB.*.*.OUTPUT
```

2. Give users the appropriate access authority, as follows:

```
PERMIT profile-name CLASS(JESSPOOL)
      ID(userid|groupname)
      ACCESS(access-authority)
```

where *access-authority* is one of the following:

NONE	Gives the user <i>no</i> access.
READ	Lets the user view the spool data set, but does <i>not</i> let the user change the data set's contents or attributes. For example, READ does <i>not</i> allow the following operands on the TSO OUTPUT command: DELETE, DEST, NEWCLASS, NOHOLD, and NOKEEP.
UPDATE	Lets the user read or update the contents of a spool data set. UPDATE does not allow the user to change the data set's

attributes. UPDATE also allows users to update spool data sets opened by an application in the same address space.

CONTROL Is equivalent to UPDATE.

ALTER Lets the user read or update a spool data set or change the attribute of a spool data set. For example, ALTER allows any operand to be specified on the TSO OUTPUT command, including operands for deleting and printing. Also, when specified for a discrete profile, ALTER lets the user change the profile itself.

Note: If SDSF is installed on your system, JESSPOOL profiles control which action characters and overtypeable fields users can enter on SDSF panels. For complete information on creating JESSPOOL profiles for use with SDSF, see *z/OS SDSF Operation and Customization*.

Letting Users Create Their Own JESSPOOL Profiles

Users can create their own JESSPOOL profiles if they have CLAUTH authority to the JESSPOOL class. If your installation decides to put the SETROPTS GENERICOWNER option into effect, you can restrict each user to creating JESSPOOL profiles only for his or her own spool data.

To do this, perform the following steps:

1. Issue this command:

```
SETROPTS GENERICOWNER
```

2. To prevent all users except the system administrator from being able to create JESSPOOL profiles, issue either of the following commands:

```
RDEFINE JESSPOOL ** OWNER(sys_admin_id) UACC(NONE)
RDEFINE JESSPOOL *  OWNER(sys_admin_id) UACC(NONE)
```

3. For each user who should be able to create JESSPOOL profiles for his or her own spool data, create a JESSPOOL profile with the user's user ID specified. Make the user the owner of the profile. For example, for users SMITH and BEN:

```
RDEFINE JESSPOOL nodename.SMITH.** OWNER(SMITH) UACC(NONE)
RDEFINE JESSPOOL nodename.BEN.**  OWNER(BEN)   UACC(NONE)
```

Note: These examples assume that a SETROPTS GENERIC(JESSPOOL) was previously issued to turn generics on for this class and that a SETROPTS REFRESH was then done.

4. Give users CLAUTH authority to the JESSPOOL class:

```
ALTUSER SMITH CLAUTH(JESSPOOL)
ALTUSER BEN   CLAUTH(JESSPOOL)
```

5. Users with CLAUTH authority can define their own JESSPOOL profiles:

```
RDEFINE JESSPOOL profile-name OWNER(SMITH) UACC(NONE)
RDEFINE JESSPOOL profile-name OWNER(BEN)   UACC(NONE)
```

where *profile-name* is more specific than the JESSPOOL profile name you defined for this user in Step 3.

6. After defining their own JESSPOOL profiles, the users with CLAUTH can use the following PERMIT command to grant other users access to the spool data sets protected by that profile:

```
PERMIT profile-name CLASS(JESSPOOL)
      ID(userid|groupname)
      ACCESS(access-authority)
```

where *access-authority* is one of the following:

NONE	Gives the user <i>no</i> access.
READ	Lets the user view the spool data set, but does <i>not</i> let the user change the data set's contents or attributes. For example, READ does <i>not</i> allow the following operands on the TSO OUTPUT command: DELETE, DEST, NEWCLASS, NOHOLD, and NOKEEP.
UPDATE	Lets the user read or update the contents of a spool data set. UPDATE does not allow the user to change the data set's attributes. UPDATE also allows users to update spool data sets opened by an application in the same address space.
CONTROL	Is equivalent to UPDATE.
ALTER	Lets the user read or update a spool data set or change the attribute of a spool data set. For example, ALTER allows any operand to be specified on the TSO OUTPUT command, including operands for deleting and printing. Also, when specified for a discrete profile, ALTER lets the user change the profile itself.

Note: If SDSF is installed on your system, JESSPOOL profiles control which action characters and overtypeable fields users can enter on SDSF panels. For complete information on creating JESSPOOL profiles for use with SDSF, see *z/OS SDSF Operation and Customization*.

Protecting JESNEWS

JESNEWS is a spool file that contains data to be printed following each job's output. Protecting JESNEWS prevents unauthorized users from adding, modifying, or deleting these files, or (if security labels are used) writing data with a higher security label into these files.

The procedure for protecting JESNEWS depends on whether JES2 or JES3 is installed.

Protecting JESNEWS for JES2

To protect JESNEWS for JES2, perform the following steps:

1. Ask the JES2 system programmer for the following information:
 - The fully qualified name of each JESNEWS file to be protected
 - The universal access authority to be associated with each JESNEWS file. For JESNEWS, this value should always be READ to allow all JES users to receive JESNEWS.
 - The user IDs or group names of operators and users that are to be authorized to update JESNEWS. Assign each of these users or groups an access authority of UPDATE to the appropriate profile in the OPERCMDS class. Ensure that all users and operators are defined to RACF.
 - The security label to be associated with each JESNEWS file (if security labels are being used). For JESNEWS, this value should always be the lowest security label (SYSLOW) to allow JESNEWS to be printed for all users.
2. Create the following profiles:

```
RDEFINE JESSPOOL nodename.userid.$JESNEWS.STCtaskid.Dnews1vl.JESNEWS
      UACC(READ)
```

where:

nodename is the name of the node that created the JESNEWS data set.

userid is the user ID associated with your JES2 system.

STCtaskid is the name of the task that created the JESNEWS data set.

Dnewslvl is the level of this copy of JESNEWS.

For example, for JESNEWS on NODEB:

```
RDEFINE JESSPOOL NODEB.*.$JESNEWS.*.*.JESNEWS UACC(READ)
```

Notes:

- a. This example assumes that a SETROPTS GENERIC(JESSPOOL) was previously issued to turn generics on for this class and that a SETROPTS REFRESH was then done.
- b. To improve system performance, you should consider including an entry for JESNEWS in the global access checking table. For example:

```
NODEB.*.$JESNEWS.*.*.JESNEWS/READ
```

3. To prevent unauthorized updating of JESNEWS, define a profile in the OPERCMDS class. Any users authorized to update JESNEWS must have ALTER access to this resource:

```
RDEFINE OPERCMDS .jesname.UPDATE.JESNEWS UACC(NONE)
PERMIT .jesname.UPDATE.JESNEWS CLASS(OPERCMDS) ID(user or group) ACCESS(ALTER)
```

If RACF is not active, JES2 requests authorization to update JESNEWS from the operator.

Note: If RACF and the SECLABEL class are active, RACF assigns the SECLABEL of the last job that updated JESNEWS to the JESNEWS profile. This could cause jobs with lower security labels than the updating job to miss important information and RACF records security violations for jobs accessing JESNEWS that did not previously occur. To make JESNEWS accessible to all users, the job that creates it should have a SECLABEL of SYSLOW and the data set profile should have a UACC of READ. If the SECLABEL is greater than SYSLOW, JESNEWS does not print in the output of any jobs submitted with a lower SECLABEL.

Protecting JESNEWS for JES3

To protect JESNEWS for JES3, perform the following steps:

1. Ask the JES3 system programmer for the following information:
 - The fully qualified name for the JESNEWS file to be protected.
 - The universal access authority to be associated with each JESNEWS file. For JESNEWS, this value should always be READ to allow all JES users to receive JESNEWS.
 - The user IDs or group names of operators and users that are to be authorized to update JESNEWS. Assign each of these users an access authority of UPDATE.
 - The security label to be associated with each JESNEWS file (if security labels are being used). For JESNEWS, this value should always be the lowest security label (SYSLOW) to allow JESNEWS to be printed for all users.
2. Create profiles as indicated by the JES3 system programmer. For example:

```
RDEFINE JESSPOOL node.jesname.JOB000000.D0000000.JNEWSLCL UACC(READ)
RDEFINE JESSPOOL node.jesname.JOB000000.D0000000.JNEWSRJP UACC(READ)
RDEFINE JESSPOOL node.jesname.JOB000000.D0000000.JNEWSTSO UACC(READ)
```

Note: To improve system performance, you should consider including entries for JESNEWS in the global access checking table. For example:

```
node.jesname.JOB00000.D0000000.JNEWSLCL/READ
node.jesname.JOB00000.D0000000.JNEWSRJP/READ
node.jesname.JOB00000.D0000000.JNEWSTSO/READ
```

- For users who must update JESNEWS, give UPDATE authority:

```
PERMIT profile-name CLASS(JESSPOOL) ID(userid or groupname) ACCESS(UPDATE)
```

Protecting Trace Data Sets (JES2 Only)

For JES2, trace data sets contain information that could compromise your installation's security (for example, user IDs and passwords). You can protect these data sets by defining profiles in the JESSPOOL class and permitting only those users that need access to the data sets.

For example:

```
RDEFINE JESSPOOL NODE1.JES.*.*.JESTRACE UACC(NONE)
PERMIT NODE1.JES.*.*.JESTRACE CLASS(JESSPOOL) ID(SMITH) ACCESS(ALTER)
```

Note: This example assumes that a SETROPTS GENERIC(JESSPOOL) was previously issued to turn generics on for this class and that a SETROPTS REFRESH was then done.

Protecting SYSLOG

Your security policy might require that you protect SYSLOG because it is the record of your system's daily activities.

To control SYSLOG, define a JESSPOOL profile for the data set, specifying an appropriate universal access, and then grant access to the user IDs or group names that need a different access.

For example:

```
RDEFINE JESSPOOL system-name.+MASTER+.SYSLOG.*.* UACC(NONE)
PERMIT system-name.+MASTER+.SYSLOG.*.* CLASS(JESSPOOL) ID(SMITH) ACCESS(ALTER)
```

Note: This example assumes that a SETROPTS GENERIC(classname) was previously issued to turn generics on for this class and that a SETROPTS REFRESH was then done.

Spool Offload Considerations (JES2 Only)

You should protect offloaded information by defining the offload data set to RACF a universal access authority of NONE. If you have security labels active, you should assign the offload data a SECLABEL of SYSHIGH to prevent unauthorized access.

Offloading Data

When you offload data from the spool to another device, JES2 copies the security information for the data to the offload job and data set headers. No validation is made of the security information written to the offload data set. JES2 calls RACF to ensure the operator starting the offload operation has sufficient authority to issue the command to start the offload.

During the offload process, JES2 calls RACF (using the WRITER class) to ensure the owner of the SYSOUT data set has at least READ access to the offload device by checking the security information associated with the data against the device's profile in the WRITER class. The offload device profile for offload SYSOUT transmitter 1 would be:

jesxLOCAL.OFF1.ST

During spool offload, jobs are not checked for access to the device.

Reloading Data

When JES2 reloads the information from an offload data set, it performs any security validation necessary (similar to reading a job into the system or receiving a network SYSOUT data set) before writing the data to spool by checking the JESJOBS class for reloaded jobs and the NODES class. When RACF performs the NODES class check, if the node associated with the data is in the &RACLNDE profile, RACF accepts the data.

The following profiles for the JESINPUT class apply to spool reload:

OFFn.JR	for jobs
OFFn.SR	for SYSOUT

As with offload, JES2 calls RACF to ensure the operator starting the reload operation has sufficient authority to issue the commands.

When reloading a data set that was offloaded on this node, the name of the node must be defined in the RACFVARS profile &RACLNDE, or NODES profiles are required for NJE processing to associate user IDs with jobs or data.

How RACF Affects Jobs Dumped from and Restored to Spool (JES3 Only)

RACF performs security validation for all jobs restored to your system using the JES3 Dump Job facility.

Dumping Jobs

JES3 dumps all security information associated with each job when you use the dump job facility. However, JES3 does not perform security validation while dumping jobs.

Restoring Jobs

JES3 calls RACF to revalidate the job. RACF validates the job using the security information saved when the job was dumped and writes an SMF audit record for each restored job.

Important

Jobs and data transported to a complex that uses different security labels might be inadvertently declassified.

Authorizing Console Access

This topic discusses protecting MCS consoles, remote workstations, and JES3 consoles.

MCS Consoles

Your MVS system programmer can require operators to log on to and log off from MCS-managed consoles by specifying options in the CONSOLxx member of the SYS1.PARMLIB data set. When the CONSOLE class is active and a console being used is protected by a profile in the CONSOLE class, RACF ensures that the person attempting to LOGON has the proper authority to do so.

For information about controlling access to MCS consoles, see “Protecting Consoles” on page 251.

Remote Workstations (RJP/RJE Consoles)

Your JES system programmer can require that remote workstation operators enter a password during workstation logon. This can be done through RACF or by using JES initialization statement parameters.

Note: In JES2, remote workstations are called RJE consoles. In JES3, they are called RJP consoles. If the workstation is connected using BSC, the operator must issue a `/*SIGNON` statement. If the workstation is connected using SNA, the operator must issue a `LOGON` statement.

If you want RACF to check `LOGON` or `/*SIGNON` passwords, you must activate the `FACILITY` class and define a profile for each workstation in both the `FACILITY` and `USER` classes. You should also ask your JES system programmer for the workstation name. If JES2 is installed, the workstation name has the form `RMTnnnn`, where `nnnn` is the remote workstation number. If JES3 is installed, the workstation name is derived from the `RJPWS` initialization statement for an SNA workstation or the `RJPTERM` initialization statement for BSC. This workstation name serves as the user ID for the workstation console. Users of the RJP console have to log on using this terminal ID and supply the same password.

You might also need similar support for NJE nodes for command and user ID authorization from the network. NJE nodes do not sign on as RJE workstations do, but rather perform the `FACILITY/USERID` verification as each command is issued. Also see “Authorizing the Use of Operator Commands” on page 516.

Command validation in JES is composed of two parts:

1. Validating that the originator of the command can issue the command.
2. Validating that the originator is authorized to the object of the command.

RACF control is only applied to the issuance of the command. JES continues to validate what object a particular workstation or node can affect.

Notes:

1. JES password protection or command authorization is used instead of RACF protection if any of the following conditions exist:
 - RACF is not installed.
 - No NJE node or remote workstation profile exists in the `FACILITY` class.
 - RACF is active, but the `FACILITY` class is not active.
2. If RACF is installed but not active, control returns to JES, and JES does its own password checking or command authorization.
3. Workstation operators can change their user passwords only at logon time.
4. RACF password protection replaces JES password protection for remote workstations. That is, either RACF or JES, but not both, verifies logons and passwords. Similarly, RACF command authorization across the network replaces JES NJE command authorization. That is, RACF or JES, but not both, verifies these commands.
5. The password for an RJE workstation must be changed the first time the workstation issues a `LOGON` or `SIGNON`.
6. Because the remote workstation or node name is also used as a port of entry, it needs to be defined to the `JESINPUT` class (if active). If it is not defined and

the class is later activated, RJE signons or NJE command authorizations fail because of incorrect port of entry. For more information, see *MVS/ESA and RACF 1.9 Security Implementation Guide*.

To use RACF to check LOGON or /*SIGNON passwords, perform the following steps:

1. For each remote workstation or node to be protected, ask your JES system programmer for the following:
 - The ID of the remote workstation. The ID serves as the user ID of the remote workstation. All users using a particular remote workstation must log on using this ID and supply the same password. (The password will never expire.) The ID is one of the following:
 - If JES2 is installed, the remote ID of the RJE console to be protected, which takes the form RMTnnnnn.
 - If JES3 is installed, the ID of the console you want to protect.
 - For NJE nodes, the name of the node to be used as the user ID of that node.

2. For each remote workstation or NJE node, create a user profile:

```
ADDUSER userid
      DATA('data')
      PASSWORD(initial-password)
      DFLTGRP(groupname)
```

where:

userid is the RJE remote ID or NJE node name.

data is installation-defined, for example:
DATA('RJE console at xxx, phone yyy')

initial-password is the initial password (to be changed immediately to another password that will never expire).

groupname is a group that you allow to use certain RACF-protected resources, such as commands.

Specify that the passwords for these profiles will never expire:

```
PASSWORD USER(userid) NOINTERVAL
```

3. For each workstation for which you want RACF to check the user's password, create a profile in the FACILITY class, as follows:

```
RDEFINE FACILITY RJE.workstation
```

where *workstation* has been supplied by the JES system programmer.

Note: The existence of a profile in the FACILITY class for a remote workstation forces the user to enter a password to be checked by RACF, rather than by JES. The specification of UACC for these profiles has no effect.

4. For each NJE node for which you want RACF to check the user's command authorization, create a profile in the FACILITY class, as follows:

```
RDEFINE FACILITY NJE.nodename
```

where *nodename* has been supplied by the JES system programmer. The specification of UACC for these profiles has no effect.

5. Run a batch job with old and new passwords specified to set a new password (which will never expire).
6. When you are ready to start using the protection provided by the profiles you have created, activate the FACILITY class:

SETRPTS CLASSACT(FACILITY)

7. If the class is active, define the workstation or node name to the JESINPUT class, as follows:

```
RDEFINE JESINPUT workstation UACC(appropriate-access)
RDEFINE JESINPUT nodename UACC(appropriate-access)
```

If the workstation or node name is not defined and the class is later activated, sign on or command authorization fails because of incorrect port of entry. For more information, see *MVS/ESA and RACF 1.9 Security Implementation Guide*.

JES3 Consoles

You cannot use RACF to control access to locally attached JES3 consoles. See *z/OS JES3 Initialization and Tuning Guide*.

Controlling Where Output Can Be Processed

You can use the WRITER class to control where output can be printed. For example, you can authorize or restrict the use of writers for local printers and punches, remote workstations (RJE and RJP devices), and network nodes. You can also limit which classification of data can be sent to a particular device or node. For information about how to use the WRITER class to control outbound jobs and SYSOUT for NJE, see “Authorizing Outbound Work” on page 504.

When the WRITER class is active, RACF ensures that the user is authorized to use a writer. For network devices, RACF also verifies the security of outbound data sets to ensure that the originator is authorized to send the data set to another node in a network.

To control where output can be sent, do the following:

1. Ask your JES system programmer for the following information:
 - The name of your JES system
 - If you are protecting local printers, local punches, or RJE devices, their device names
 - If you are protecting network devices, the name of the node that will ultimately receive the output

Note: The node name as specified in the JES initialization stream.

 - The security label if you want to limit which classifications of output can be sent to a particular output destination
 - The list of users to be authorized or restricted from using a specific output destination
2. Create a profile in the WRITER class to protect each writer:

```
RDEFINE WRITER profile-name UACC(appropriate-access)
```

where *profile-name* has one of the following formats:

 - For local printers and punches:

```
jesname.LOCAL.devicename
```
 - For JES2 RJE devices:

```
jesname.RJE.devicename
```
 - For JES3 RJP devices:

```
jesname.RJP.devicename
```
 - For data whose destination is a node:

```
jesname.NJE.nodename
```

where *nodename* is the name of the node to ultimately receive the output.
Also, UACC can be one of the following:

NONE Allows no access

READ Allows all users to send output to the protected device or node.

3. Give the appropriate access to users and groups:

```
PERMIT profile-name CLASS(WRITER) ID(user or group)
      ACCESS(appropriate-access)
```

where *appropriate-access* is one of the following:

NONE Allows no access

READ Allows the user or group to send output to the protected device or node.

4. When you are ready to start controlling access to writers based on the profiles you have defined, activate the WRITER class:

```
SETROPTS CLASSACT(WRITER)
```

Note: If SDSF is installed on your system, WRITER profiles control which operations related to printers (such as displaying information about a printer or purging output) users can enter on SDSF panels. For complete information on creating WRITER profiles for use with SDSF, see *z/OS SDSF Operation and Customization*.

Authorizing the Use of Your Installation's Printers

You can use RACF to control who can use your installation's printers. Printers at your installation are defined to JES3 by DEVICE statements in the JES3 initialization stream. Printers are also defined in the Hardware Configuration Definition (HCD) program.

To authorize or restrict the use of your installation's printers, perform the following steps:

1. Ask your JES system programmer for the following information:

- A 4-part profile name that represents the printer. The format of the 4-part profile name is:

```
sysname.dev-class.modelno.ddd
```

where:

sysname identifies the name of the system.

dev-class specifies the type of device. For printers, you must always specify unit record (UR).

modelno specifies the model number of the printer.

ddd specifies the device number associated with the printer.

- The universal access authority associated with the printer. A UACC of READ indicates the printer can be allocated to all users in your installation. A UACC of NONE indicates the printer can only be allocated to the users you specify.
- A list of users and groups that have access other than the UACC. READ access allows the device to be allocated to the job submitted by the specified user.
- The security label associated with the printer (if security labels are being used).

2. Create a profile in the DEVICES class to protect each writer:
`RDEFINE DEVICES profile-name UACC(NONE)`
3. When you are ready to start using the protection provided by the profiles you have created, activate the DEVICES classes:
`SETROPTS CLASSACT(DEVICES)`

Authorizing the Use of Operator Commands

You can control which commands operators can enter at consoles. For more information, see “Administering the Use of Operator Commands” on page 272.

Commands from RJE Work Stations

To control the commands entering from RJE workstations, do the following:

1. Add a user profile for the workstation. The user ID should be the name of the remote, with parentheses removed. For example, for RMT(1), the user ID is RMT1. If you are using RACF to sign on RJE workstations, see “Remote Workstations (RJP/RJE Consoles)” on page 512. Here is a sample command:

```
ADDUSER RMT1
      DATA('RJE workstation at xxx, phone yyy')
      PASSWORD(initial-password)
      DFLTGRP(groupname)
```

2. Permit the RJE user ID to the appropriate command profiles:

```
PERMIT command-profile-name CLASS(OPERCMDS) ID(RMT1)
      ACCESS(appropriate-access)
```

3. If the OPERCMDS class is not already active, activate it:

```
SETROPTS CLASSACT(OPERCMDS)
```

Commands from NJE Nodes

To control the commands entering from NJE nodes, do the following:

1. Take the steps to define a user profile and FACILITY class profile for each node. FACILITY/USERID for NJE commands are verified as each command comes through the network. No advance sign on exists as with RJE workstations. See “Remote Workstations (RJP/RJE Consoles)” on page 512. For example, for a node named HYDEPARK:

```
ADDUSER HYDEPARK
      DATA('NJE node at xxx, phone yyy')
      PASSWORD(initial-password)
      DFLTGRP(groupname)
```

```
RDEFINE FACILITY NJE.HYDEPARK
```

2. If the NODES class is active, create a NODES profile with RUSER as the second qualifier:

```
RDEFINE NODES nodename.RUSER.userid UACC(appropriate-access)
```

where *appropriate-access* is one of the following:

NONE	Reject the command
READ	Reverify
UPDATE or higher	Pass

3. Permit the node's user ID to the command profiles the node can issue:

```
PERMIT command-profile-name CLASS(OPERCMDS) ID(HYDEPARK)
      ACCESS(appropriate-access)
```

4. If the OPERCMDS and FACILITY classes are not already active, activate them:

SETROPTS CLASSACT(OPERCMDS FACILITY)

Who Authorizes Commands When RACF Is Active

If you are using only MCS-managed consoles and enable RACF command authority checking, RACF performs all command authorization. However, if you are also using local or remote JES3 consoles, whether JES3 or RACF performs command authority checking depends on the source from which the command was entered. For a description of command authority checking when the OPERCMDS class is active, see *z/OS JES3 Initialization and Tuning Guide*.

Chapter 15. RACF and Storage Management Subsystem (SMS)

Overview of RACF and SMS	519
RACF General Resource Classes for Protecting SMS Classes	519
Controlling the Use of SMS Classes	520
Refreshing Profiles for SETROPTS RACLIST Processing for MGMTCLAS and STORCLAS.	521
DFP Segment in RACF Profiles	521
DFP Segment in User and Group Profiles	522
Choosing Different Default Values for DFP Constructs.	523
DFP Segment in Data Set Profiles.	523
How RACF Uses the Information in the DFP Segments	524
Determining the Owner of an SMS-Managed Data Set.	524
Retrieving Default DFP Information from User and Group Profiles	524
Controlling Access to the DFP Segment.	524
Activating the FIELD Class.	524
Defining Profiles for Field-Level Access Checking	525
Creating the Access List for Field-Level Access Checking.	527
Controlling the Use of Other SMS Resources	527

This topic describes using RACF with the DFSMSdfp facility Storage Management Subsystem (SMS). It describes factors that administrators should consider when using RACF with SMS. A number of scenarios are used to explain these factors. Many of the names used in these scenarios are arbitrary. The names you use for user IDs, group names, and resources will differ, and the procedures you decide to follow might vary from those given as examples in this topic.

Overview of RACF and SMS

You can use RACF to protect and control the use of SMS classes, data sets, functions, options, and commands. RACF provides the following facilities to support DFP:

- Supplied general resource classes that you can use to protect SMS classes (general resource classes are *not* the same as SMS classes)
- A DFP segment in both user and group profiles in which you can specify default information that DFP uses to determine data management and storage characteristics for data sets
- A DFP segment in data set profiles in which you can specify the owner of SMS-managed data sets protected by the profile
- Field-level access checking to provide security for fields in the DFP segment of user, group, and data set profiles

The following sections describe the details of these RACF facilities.

RACF General Resource Classes for Protecting SMS Classes

RACF provides the following general resource classes for protecting SMS management classes and SMS storage classes. (SMS data classes do not require RACF protection.)

- **MGMTCLAS.** Use this RACF resource class to protect specific SMS management classes. (Management class is the DFP construct name for a collection of attributes related to the migration and backup of data sets.)

- **STORCLAS.** Use this RACF resource class to protect specific SMS storage classes. (Storage class is the DFP construct name for attributes related to space for a data set and the device and volume on which a data set resides.)

Note: The RACF general resource classes MGMTCLAS and STORCLAS are different from, and should not be confused with, the DFP construct names management class and storage class.

Controlling the Use of SMS Classes

To control the use of SMS classes, issue RACF commands as described below.

First, issue the SETROPTS command with the CLASSACT operand to activate the RACF general resource classes MGMTCLAS and STORCLAS. The format of the command is as follows:

```
SETROPTS CLASSACT(MGMTCLAS STORCLAS)
```

Then, to define a specific SMS class, issue the RDEFINE command and specify the appropriate operands. After you define a profile to protect a specific SMS class, issue the PERMIT command to create entries in the access list of the profile. You might want to look at “Determining the Owner of an SMS-Managed Data Set” on page 524 for more information.

For example, suppose you want to define a profile in the RACF general resource class STORCLAS to protect an SMS storage class named DFP2STOR. You can control which users and groups can use DFP2STOR by issuing one of the following sequences of commands:

- To limit the number of users who can use DFP2STOR:
 1. Issue the RDEFINE command to define the profile for DFP2STOR and assign a UACC of NONE to the profile. The format of the command is as follows:

```
RDEFINE STORCLAS DFP2STOR UACC(NONE)
```

This command specifies that *no* users can access DFP2STOR, except for the creator of the profile. For more information, see *z/OS Security Server RACF Command Language Reference*.
 2. Selectively *allow* certain users and groups access to DFP2STOR by issuing the PERMIT command and specifying an ACCESS of READ. The format of the command is as follows:

```
PERMIT DFP2STOR CLASS(STORCLAS) ID(SMITH JONES) ACCESS(READ)
```

This command allows SMITH and JONES the use of storage class DFP2STOR.
- To allow many users the use of DFP2STOR:
 1. Issue the RDEFINE command to define the profile for DFP2STOR and assign a UACC of READ to the profile. The format of the command is as follows:

```
RDEFINE STORCLAS DFP2STOR UACC(READ)
```

This command specifies that *all* users can access DFP2STOR.
 2. You can selectively *exclude* certain users and groups from using DFP2STOR by issuing the PERMIT command and specifying an ACCESS of NONE. The format of the command is as follows:

```
PERMIT DFP2STOR CLASS(STORCLAS) ID(SMITH JONES) ACCESS(NONE)
```

This command prevents SMITH and JONES from using storage class DFP2STOR.

- For SMS resource classes that you want to be available to all users, consider creating an entry in the global access checking table. For example, to allow all users access to DFP2STOR, enter:

```
RDEFINE GLOBAL STORCLAS ADDMEM(DFP2STOR/READ)
```

```
SETROPTS GLOBAL(STORCLAS) REFRESH
```

Global access checking helps reduce processing overhead associated with RACF authorization checking. For SMS resources that you want to have available to a limited number of users, consider using SETROPTS RACLIST processing for STORCLAS and MGMTCLAS to provide the best performance.

After you define profiles in the MGMTCLAS and STORCLAS resource classes, you should activate SETROPTS RACLIST processing for these classes. This can improve performance by reducing I/O to the RACF database.

To activate SETROPTS RACLIST processing for the MGMTCLAS and STORCLAS resource classes, issue the SETROPTS command with the RACLIST operand and specify the appropriate RACF resource class names. The format of the command is as follows:

```
SETROPTS RACLIST(STORCLAS MGMTCLAS)
```

For more information, see “SETROPTS RACLIST Processing” on page 138.

Refreshing Profiles for SETROPTS RACLIST Processing for MGMTCLAS and STORCLAS

If SETROPTS RACLIST processing has been activated for the MGMTCLAS and STORCLAS resource classes, you must refresh profiles for RACLIST processing for either class when you do one of the following:

- Define a new profile in the class
- Make changes to existing profiles in the class

Refreshing profiles for SETROPTS RACLIST processing for a RACF resource class ensures that the most current copy of a profile resides in storage and is available for RACF authorization checking.

To refresh profiles for SETROPTS RACLIST processing for the MGMTCLAS or STORCLAS resource classes, issue the SETROPTS command with the RACLIST and REFRESH operands and specify the appropriate RACF resource class names. The following command refreshes profiles for SETROPTS RACLIST processing for both MGMTCLAS and STORCLAS:

```
SETROPTS RACLIST(STORCLAS MGMTCLAS) REFRESH
```

For more information, see “Refreshing Profiles for SETROPTS RACLIST Processing” on page 140.

DFP Segment in RACF Profiles

To support DFP, RACF provides a DFP segment in user, group, and data set profiles. The following sections describe the information you can specify in this segment, how RACF and DFP use this information, and how you can use field-level access checking to control access to the DFP segment.

DFP Segment in User and Group Profiles

When SMS is installed and active on your system, every SMS-managed data set is assigned the following DFP constructs:

- Data class, which contains attributes related to the allocation of the data set
- Management class, which contains attributes related to the migration and backup of the data set
- Storage class, which contains attributes related to space for the data set and the device and volume on which the data set resides.

RACF provides the DFP segment in user and group profiles in which you can specify default values for these constructs as well as a data application identifier. During allocation of a new SMS-managed data set, RACF retrieves these default values for DFP. DFP, in turn, uses these values as input to the automatic class selection (ACS) routines that are used by SMS to assign constructs to the new data set.

The fields contained in the DFP segment of user and group profiles are as follows:

- DATAAPPL, which specifies the identifier for the data set application
- DATACLAS, which specifies the default data class
- MGMTCLAS, which specifies the default management class
- STORCLAS, which specifies the default storage class

For user and group profiles, you can specify information in the DFP segment using one of the following commands:

- ADDUSER, when defining a new user profile
- ALTUSER, when changing a user profile
- ADDGROUP, when defining a new group profile
- ALTGROUP, when changing a group profile

When defining or changing values in the DFP segment of user or group profiles, you should consider the following:

- The values that you specify for MGMTCLAS and STORCLAS must be defined as profiles in their respective RACF general resource classes and the user or group must be granted at least READ access. Otherwise, RACF does not allow the user or group to use the specified SMS class. For more information, see “Controlling the Use of SMS Classes” on page 520.
- RACF does not control access for DATAAPPL or DATACLAS. However, the values you specify in these fields should be defined for use on your system.
- Your storage administrator defines the names for the DFP constructs data class, management class, and storage class. To determine what construct names have been defined on your system, you can display a list of these names by using the Interactive Storage Management Facility (ISMF). For information on how to use ISMF, see *z/OS DFSMS Using the Interactive Storage Management Facility*.

You can display the information in the DFP segment of a user profile by issuing the LISTUSER command with the DFP operand and, for a group profile, by issuing the LISTGRP command with the DFP operand. For more information on the RACF commands, see *z/OS Security Server RACF Command Language Reference*.

Note: If you want to display the information in the DFP segment of any RACF profile, you must have the SPECIAL or AUDITOR attribute or at least READ access to the segment through field-level access checking. For information on field-level access checking for the DFP segment, see “Controlling Access to the DFP Segment” on page 524.

Choosing Different Default Values for DFP Constructs

In most cases, the default values for constructs specified in the DFP segment of a user or group profile are sufficient for managing new data sets. When defining a new SMS-managed data set, however, a user can choose different default values for any of the following fields by using JCL or dynamic allocation:

- DATACLAS
- MGMTCLAS
- STORCLAS

For more information, see *z/OS MVS JCL User's Guide*.

DFP Segment in Data Set Profiles

In data set profiles, the DFP segment contains the RESOWNER field in which you can specify the owner (RACF-defined user or group) of an SMS-managed data set protected by the profile. When a user allocates a new SMS-managed data set protected by this profile, the user ID or group ID that you specify in the RESOWNER field must have at least READ access authority to the MGMTCLAS or STORCLAS profile used in the allocation. If RESOWNER is not specified, the user or group name matching the high-level qualifier is used. In most cases, the owner of an SMS-managed data set is the user ID or group name that matches the high-level qualifier of the data set name. RACF provides the RESOWNER field to give your installation the flexibility to select any RACF-defined user or group to be the data set owner.

You should specify a value for RESOWNER when the owner of a data set must be different from the high-level qualifier of the data set name. For example, assume that you have defined the groups PAYROLL and LEGAL on your system. Assume also that PAYROLL needs to create some data sets for LEGAL, but LEGAL requires ownership of the data sets. If you issue the following command, you create the data set profile PAYROLL.LGL88.** with LEGAL as owner of any SMS-managed data sets protected by the profile:

```
ADDSD 'PAYROLL.LGL88.**' DFP(RESOWNER(LEGAL)) UACC(NONE)
```

The PAYROLL group can then create data sets such as PAYROLL.LGL88.WEEK1, PAYROLL.LGL88.WEEK2, and PAYROLL.LGL88.MARCH.SUM, but the LEGAL group actually owns the data sets.

(The profile name PAYROLL.LGL88.** is a generic profile name that uses enhanced generic naming. Before you issue the above command, both generic profile checking for the DATASET class and enhanced generic naming must be active. If these options are not active, issue the SETROPTS GENERIC(DATASET) and SETROPTS EGN commands before you define the generic profile.)

You can specify a value for RESOWNER when you define a new data set profile using the ADDSD command or when you change an existing data set profile using the ALTDSD command. You can display the information in this field using the LISTDSD command. See *z/OS Security Server RACF Command Language Reference* for more information on these commands.

Note that the RESOWNER field, which represents the data set owner for data set allocation purposes, is different from the OWNER field, which represents the user or group that owns the data set profile and can therefore work with the profile itself.

How RACF Uses the Information in the DFP Segments

When a user creates a new SMS-managed data set, RACF uses the information in the DFP segment of a data set profile together with the information in the DFP segment of a user or group profile as described in the following sections.

Determining the Owner of an SMS-Managed Data Set

DFP invokes RACF during data set allocation to determine the owner of the data set.

If the data set is not protected by a profile, RACF returns the high-level qualifier of the data set name as the default value for the owner of the data set.

If there is a data set profile, RACF checks it to determine whether the DFP segment contains a value for the RESOWNER field. If the RESOWNER field contains a value (user ID or group name), RACF returns this value to DFP as the owner of the data set. If the RESOWNER field does not contain a value, RACF uses the high-level qualifier of the data set name as the default value for the owner of the data set. In either situation, the value that RACF returns can be used as an input variable to ACS routines.

Retrieving Default DFP Information from User and Group Profiles

To have SMS use RACF for retrieving default values from the DFP segment of user and group profiles, your installation must specify ACSDEFAULTS=YES in the IGDSMSmm member of SYS1.PARMLIB. For more information, see *z/OS DFSMSdfp Storage Administration*.

After invoking RACF to determine the owner (user or group) of an SMS-managed data set, DFP again invokes RACF to retrieve the default values for DATAAPPL, DATACLAS, MGMTCLAS, and STORCLAS from the DFP segment of the owner's RACF profile. DFP uses these values as input to ACS routines during allocation of the data set.

Authorization Checking for Protected SMS Classes: During allocation of an SMS-managed data set, DFP performs a RACF authorization check to verify that the data set owner is allowed to use the specified MGMTCLAS and STORCLAS. If the data set owner does not have at least READ authority to both of these classes, RACF denies the request. As a result, DFP does not allocate the data set.

This authorization checking occurs regardless of the source of the DATACLAS, MGMTCLAS, or STORCLAS values. It does not matter whether they were supplied as RACF defaults, through the ACS routines, or by the user through JCL or dynamic allocation parameters.

Note: If the data set owner is a revoked user ID, the allocation fails.

Controlling Access to the DFP Segment

You can use field-level access checking to control a user's ability to add, delete, modify, or access information in any field of the DFP segment of a user, group, or data set profile. To implement field-level access checking, issue RACF commands as described in the following sections.

Activating the FIELD Class

First, activate the FIELD general resource class (if it is not already active). To activate this class, issue the SETROPTS command with the CLASSACT operand as follows:

SETOPTS CLASSACT(FIELD)

Defining Profiles for Field-Level Access Checking

After you activate the FIELD class, you can define profiles that allow you to control access to fields in the DFP segment of user, group, or data set profiles. (Note that you can allow other users to define such profiles by assigning them the CLAUTH attribute for the FIELD class.) To define a profile for field-level access checking, issue the RDEFINE command and specify the class name as FIELD, the appropriate profile name, and the universal access authority (UACC) as follows:

```
RDEFINE FIELD profile-name UACC(access-authority)
```

When you specify *profile-name*, use the format shown in the following examples.

Controlling Access to All Fields in the DFP Segment of User Profiles: You can define a profile that lets you control access to *all* of the fields in the DFP segment of all user profiles. Before you define this profile, generic profile checking for the FIELD class must be active. If generic profile checking is not active, issue the SETOPTS GENERIC(FIELD) command.

To define this profile, issue the RDEFINE command with a generic profile name. For example, enter:

```
RDEFINE FIELD USER.DFP.* UACC(NONE)
```

Note: When you specify a UACC of NONE, you prevent all users from accessing the DFP segment in all user profiles, including their own. Likewise, if you specify a UACC of READ, you allow all users to read the information contained in all fields of the DFP segment for all user profiles.

If the FIELD class is not yet RACLISTed, you must enter the following command after you define or alter the profile:

```
SETOPTS RACLIST(FIELD)
```

If the FIELD class is already RACLISTed, you must refresh the profiles with the following command after you define or alter the profile:

```
SETOPTS RACLIST(FIELD) REFRESH
```

Controlling Access to a Specific Field in the DFP Segment of User Profiles: You can define a profile that allows you to control access to a *specific* field in the DFP segment of all user profiles by issuing the RDEFINE command and specifying *profile-name* as shown in the following example:

```
RDEFINE FIELD USER.DFP.DATACLAS UACC(NONE)
```

This command defines a profile in the FIELD general resource class that protects, with a UACC of NONE, the DATACLAS field in the DFP segment of all user profiles. For more information, see “Field-level access checking” on page 225.

If the FIELD class is not yet RACLISTed, you must enter the following command after you define or alter the profile:

```
SETOPTS RACLIST(FIELD)
```

If the FIELD class is already RACLISTed, you must refresh the profiles with the following command after you define or alter the profile:

```
SETOPTS RACLIST(FIELD) REFRESH
```

Controlling Access to All Fields in the DFP Segment of Group Profiles: You can define a profile that allows you to control access to *all* fields in the DFP segment of all group profiles. Before you define the following profile, generic profile checking for the FIELD class must be active. If it is not active, issue the SETROPTS GENERIC(FIELD) command before you define the generic profile. To define this profile, issue the RDEFINE command and specify GROUP.DFP.* for *profile-name* as shown in the following example:

```
RDEFINE FIELD GROUP.DFP.* UACC(NONE)
```

Note: When you specify a UACC of NONE, you prevent all users from accessing the DFP segment in all group profiles, including their current connect group. Likewise, if you specify a UACC of READ, you allow all users to read the information contained in all fields of the DFP segment for all group profiles.

If the FIELD class is not yet RACLISTed, you must enter the following command after you define or alter the profile:

```
SETROPTS RACLIST(FIELD)
```

If the FIELD class is already RACLISTed, you must refresh the profiles with the following command after you define or alter the profile:

```
SETROPTS RACLIST(FIELD) REFRESH
```

Controlling Access to a Specific Field in the DFP Segment of Group Profiles:

You can define a profile that allows you to control access to a *specific* field in the DFP segment of all group profiles by issuing the RDEFINE command and specifying *profile-name* as shown in the following example:

```
RDEFINE FIELD GROUP.DFP.STORCLAS UACC(NONE)
```

This command defines a profile in the FIELD general resource class that protects, with a UACC of NONE, the STORCLAS field in the DFP segment of all group profiles. For more information, see “Field-level access checking” on page 225.

If the FIELD class is not yet RACLISTed, you must enter the following command after you define or alter the profile:

```
SETROPTS RACLIST(FIELD)
```

If the FIELD class is already RACLISTed, you must refresh the profiles with the following command after you define or alter the profile:

```
SETROPTS RACLIST(FIELD) REFRESH
```

Controlling Access to All Fields in the DFP Segment of Data Set Profiles: You can define a profile that allows you to control access to *all* fields in the DFP segment of all data set profiles. Before you define this profile, generic profile checking for the FIELD class must be active. If generic profile checking is not active, issue the SETROPTS GENERIC(FIELD) command. To define this profile, issue the RDEFINE command and specify DATASET.DFP.* for *profile-name* as shown in the following example:

```
RDEFINE FIELD DATASET.DFP.* UACC(NONE)
```

Note: When you specify a UACC of NONE, you prevent all users from accessing the DFP segment in all data set profiles, including data set profiles that they own. Likewise, if you specify a UACC of READ, you allow all users to read the information contained in all fields of the DFP segment for all data set profiles.

If the FIELD class is not yet RACLISTed, you must enter the following command after you define or alter the profile:

```
SETROPTS RACLIST(FIELD)
```

If the FIELD class is already RACLISTed, you must refresh the profiles with the following command after you define or alter the profile:

```
SETROPTS RACLIST(FIELD) REFRESH
```

Controlling Access to a Specific Field in the DFP Segment of Data Set Profiles:

You can define a profile that allows you to control access to a *specific* field in the DFP segment of all data set profiles by issuing the RDEFINE command and specifying *profile-name* as shown in the following example:

```
RDEFINE FIELD DATASET.DFP.RESOWNER UACC(NONE)
```

This command defines a profile in the FIELD general resource class that protects, with a UACC of NONE, the RESOWNER field in the DFP segment of all data set profiles. For more information, see “Field-level access checking” on page 225.

If the FIELD class is not yet RACLISTed, you must enter the following command after you define or alter the profile:

```
SETROPTS RACLIST(FIELD)
```

If the FIELD class is already RACLISTed, you must refresh the profiles with the following command after you define or alter the profile:

```
SETROPTS RACLIST(FIELD) REFRESH
```

Creating the Access List for Field-Level Access Checking

After you define a profile to protect a resource in the FIELD class, you can create entries in the resource's access list using the PERMIT command. The following example shows how to create an entry that gives user DFPADMIN the authority to alter the SMS management class (MGMTCLAS field) in the profiles of all DFP users. Note that UPDATE authority is sufficient to change a value in a field of the DFP segment.

```
PERMIT USER.DFP.MGMTCLAS CLASS(FIELD) ID(DFPADMIN) ACCESS(UPDATE)
```

You can also specify the value &RACUID with the ID operand on the PERMIT command. When you enter this value on the PERMIT command, you allow all users access to the specified field within the DFP segment of their own user profiles. For example, if you issue the following command, you allow all users to read the DATAAPPL field in the DFP segment of their own user profiles.

```
PERMIT USER.DFP.DATAAPPL CLASS(FIELD) ID(&RACUID) ACCESS(READ)
```

Controlling the Use of Other SMS Resources

You can use RACF to control access to the following SMS resources:

- The Interactive Storage Management Facility (ISMF), including:
 - The entire ISMF component
 - Individual ISMF applications
 - ISMF functions, line operators, and commands
- The execution of functions, options, and commands, including:
 - Catalog functions for SMS data sets
 - DFSMSdss functions on data sets
 - Using SMS to activate a configuration
- SMS data sets, including:

- Control data sets
- Source data sets for ACS routines
- The test library for ACS routines

For information on how to use RACF to protect these resources, see the following documents:

- *MVS/ESA SML: Managing Data*, which shows the sequence of RACF commands you need to issue to protect the various SMS resources
- *z/OS DFSMSdfp Storage Administration* and *z/OS DFSMS Managing Catalogs*, which show the names of the profiles you need to define to protect the various SMS resources.

Chapter 16. RACF and TSO/E

TSO/E Administration Considerations	529
Protecting TSO Resources	530
Authorization Checking for Protected TSO Resources	533
Field-Level Access Checking for TSO	533
Controlling the Use of the TSO SEND Command	533
Restricting Spool Access by TSO Users	534
TSO Commands That Relate to RACF	534
Using TSO When RACF Is Deactivated.	535

This topic describes using RACF with TSO/E.

TSO/E Administration Considerations

In order for users to log on to TSO, they must have an entry in the SYS1.UADS data set or a TSO segment defined in their RACF user profile. For more information, see “The TSO Segment in User Profiles” on page 73.

Note: A TSO installation can write a TSO logon pre-prompt exit to bypass checking SYS1.UADS for user attribute information. For more information, see *z/OS TSO/E Customization*.

You can move TSO user attribute information from SYS1.UADS to the RACF database. (SYS1.UADS contains an entry for each TSO user that describes the attributes that regulate the user's access to the system.) When you move this TSO information into the RACF database, it is stored in the TSO segment of the user's profile. When a user logs on to TSO, it uses the information contained in the TSO segment to build a session for the user.

Moving the TSO user information to the RACF database eliminates the need to maintain an entry in SYS1.UADS for each TSO user. However, you *must* maintain entries in SYS1.UADS for certain users (such as IBMUSER and system programmers).

For example, if you need to deactivate RACF to perform maintenance on the RACF database, users authorized to perform this maintenance must be able to log on to the system. When RACF is inactive, TSO checks entries in SYS1.UADS to authorize access to the system. When RACF is active, logon verification can produce an error during RACF processing. However, the logon can proceed by an alternative method (for example, UADS). This error occurs if the installation does not use the RACF database to store security-related information for a particular user, but it does use an alternative method (such as UADS) for the logon application to perform user verification.

Note: You can use the RACONVRT EXEC to help you convert SYS1.UADS entries to RACF user profiles. The RACONVRT EXEC creates a CLIST that contains multiple members. Each member contains RACF commands needed to add information read from the SYS1.UADS data set to the RACF database.

Be sure to inspect *all* members before running them. In particular, all of the ADDUSER commands that RACONVRT generates connect the users to group SYS1. *Be sure to modify the default groups before running this member.* You should also

check the completeness and accuracy of the conversion that is performed by the RACONVRT EXEC. For more information on using the RACONVRT EXEC, see *z/OS TSO/E Customization*.

Protecting TSO Resources

You can use RACF to protect certain TSO resources. These resources include TSO logon procedures, account numbers, and performance groups. In addition, you can protect resources called TSO user authorities, whose settings determine whether a user can issue certain authorized TSO commands. Examples of TSO user authorities include ACCT, JCL, MOUNT, OPER, RECOVER, PARMLIB, TESTAUTH, and CONSOLE. For detailed information about the TSO resources you can protect with RACF, see *z/OS TSO/E Customization*.

If you are defining TSO segments in user profiles, you must protect these TSO resources, using the following general resource classes:

- TSOPROC (for protecting TSO logon procedures)
- ACCTNUM (for protecting TSO account numbers)
- PERFGROUP (for protecting TSO performance groups)
- TSOAUTH (for protecting TSO user authorities)

The following access authorities apply to these resources:

NONE	No access allowed.
READ	For TSOPROC, ACCTNUM, and PERFGROUP, allows users to specify the logon procedure, account number, or performance group when logging on. For TSOAUTH, gives the user the authority to issue the associated authorized TSO command. For PARMLIB, allows the user to issue the PARMLIB LIST command. For TESTAUTH, allows the user to invoke a program in authorized state.
UPDATE	For PARMLIB, allows the user to issue the PARMLIB UPDATE command. For the other profiles, UPDATE is the same as READ.
CONTROL	Same as READ.
ALTER	Allows users to change the profile, if the profile is discrete.

To control the use of TSO resources, issue RACF commands in the following sequence:

1. Activate the TSO general resource classes:
SETROPTS CLASSACT(TSOPROC ACCTNUM PERFGROUP TSOAUTH)

Considerations When Activating the TSO Resource Classes

Assume that you have defined a user profile for user SMITH that contains a TSO segment.

- If you do not activate the TSOPROC and ACCTNUM classes, user SMITH cannot log on to TSO because RACF cannot check SMITH's authority to use the logon procedure and account number specified on the logon panel. TSOPROC and ACCTNUM *must* be active so that users whose profiles contain TSO segments can log on to TSO.
- If you do not activate the PERFGPR class and user SMITH specifies a performance group on the logon panel, SMITH cannot log on to TSO because RACF cannot check SMITH's authority to access the specified performance group. However, SMITH can log on to TSO when the performance group is deleted from the logon panel. Activate the PERFGPR class if your installation intends to use TSO performance groups.
- If you do not activate the TSOAUTH class, user SMITH can log on to TSO but will not have any assigned TSO user authorities such as JCL or MOUNT. Activate the TSOAUTH class and give SMITH READ access authority to the appropriate resources in the TSOAUTH class if your installation is specifying user authorities when defining users to the system.

2. Create profiles to protect TSO resources. The following example shows how to define logon procedure LOGPROC1 to the TSOPROC resource class and assign it a UACC of READ. (A UACC of READ grants all users the ability to use the logon procedure.)

```
RDEFINE TSOPROC LOGPROC1 UACC(READ)
```

To protect a TSO resource so that a limited number of users can access it, you can define it and specify a UACC of NONE. Then you can create an access list containing only those users who require access to the resource. The following example shows how to define a logon procedure, LOGPROC2, in the TSOPROC resource class and protect it with a UACC of NONE.

```
RDEFINE TSOPROC LOGPROC2 UACC(NONE)
```

Considerations for Creating Profiles for TSO Resources

- For the TSOPROC class, the profile name must be the name of the logon procedure itself (no generic characters are allowed).
- For the ACCTNUM class, the profile name can be up to 39 characters long.

You should create at least one profile in the ACCTNUM class.

If you want a particular user to log on without an account number, you must ensure that the user has no access to any ACCTNUM profile. This means that you cannot specify UACC(READ) for *any* ACCTNUM profile. Also, a user can have access to an ACCTNUM profile by means of a connect group. If a user has access to one or more account numbers, the first such account number that RACF encounters when searching the RACF database becomes that user's default account number and is saved in the TSO segment of the user's profile. You can find out which account number is used by issuing the following command:

```
SEARCH CLASS(ACCTNUM) USER(userid)
```

The first account number listed is used. For example, you if you want to allow only two account numbers, D1001 and D1002, and you want to ensure that users log on with at least one of them, create the following profiles:

```
RDEFINE ACCTNUM D1001 UACC(READ)
RDEFINE ACCTNUM D1002 UACC(READ)
RDEFINE ACCTNUM ** UACC(NONE)
```

Note: Because of the order in which RACF searches the RACF database, account number D1001 is the default assigned to any user who logs on with a blank account number. To determine the search order in which profiles are used, issue SEARCH or RLIST command for the class. For example:

```
SEARCH CLASS(ACCTNUM)
```

- For the PERFGROUP class, the profile name must be the number of the performance group itself (no generic characters are allowed).
- For the TSOAUTH class, you should consider creating discrete profiles for each TSO attribute. The following examples assume that only a few users should be able to request mounts, but that every user (except those specifically disallowed) should be able to submit batch jobs:

```
RDEFINE TSOAUTH MOUNT UACC(NONE)
RDEFINE TSOAUTH JCL UACC(READ)
```

3. Use the PERMIT command to allow users and groups to use the TSO resources. The following example shows how to allow users USERA and USERB to specify logon procedure LOGPROC2 when they log on using TSO:

```
PERMIT LOGPROC2 CLASS(TSOPROC) ID(USERA USERB) ACCESS(READ)
```

4. Activate SETROPTS RACLIST processing for the TSO general resource classes:

```
SETROPTS RACLIST(TSOPROC ACCTNUM PERFGROUP TSOAUTH)
```

For more information on SETROPTS RACLIST processing, see "SETROPTS Options to Activate In-Storage Profile Processing" on page 136.

Note: If SETROPTS RACLIST processing is already activated for the TSO general resource classes, you must refresh SETROPTS RACLIST processing:

```
SETROPTS RACLIST(TSOPROC ACCTNUM PERFGRP TSOAUTH) REFRESH
```

For more information on refreshing SETROPTS RACLIST processing, see “Refreshing Profiles for SETROPTS RACLIST Processing” on page 140.

Authorization Checking for Protected TSO Resources

When a user logs on to TSO, TSO requests RACF authorization checking for protected TSO resources such as account numbers and logon procedures. For example, suppose that during logon, user SMITH requests the use of account number 12345. If SMITH is authorized to use account number 12345, RACF grants the request. If SMITH is not authorized to use account number 12345, the following occur:

- A message is sent to the operator console indicating that user SMITH has been denied access to a RACF-protected resource.
- An SMF record is generated indicating that RACF failed an attempt to access a protected resource (unless your installation has specified an alternative auditing option for account numbers).
- User SMITH is prompted to enter a valid account number.

RACF performs authorization checking in this manner for protected TSO resources in the TSOPROC, ACCTNUM, and PERFGRP classes. For resources in the TSOAUTH class, RACF performs authorization checking but no messages are sent to the operator console and no SMF records are generated.

Field-Level Access Checking for TSO

You can use RACF to control which users can access fields in the TSO segments of RACF profiles through *field-level access checking*. For more information on field-level access checking, see “Field-level access checking” on page 225.

Controlling the Use of the TSO SEND Command

You can control whether users can receive messages sent with the TSO SEND command.

Notes:

1. When the SMESSAGE class is active and a profile does not exist for the specified user, the SEND command completes normally.
2. When the SECLABEL class is active, the receiver of the message must pass the security label authorization check based on the receiver's current security label and the security label of the message (which was set by the sender's current security label at the time that the sender issued the TSO SEND command.)

To control the use of the TSO SEND command, do the following:

1. Create profiles in the SMESSAGE class:

```
RDEFINE SMESSAGE userid-of-receiver UACC(NONE)
```
2. Give users the appropriate access authority:

```
PERMIT RECVR1 CLASS(SMESSAGE) ID(SENDER1) ACCESS(READ)
PERMIT RECVR2 CLASS(SMESSAGE) ID(SENDER2) ACCESS(NONE)
```

where SENDER1 and SENDER2 are valid RACF user IDs or group names, and RECVR1 and RECVR2 are valid RACF user IDs. The *first* PERMIT in the

example allows SENDER1 to send messages to RECVR1. The *second* PERMIT in the example prevents SENDER2 from sending messages to RECVR2.

3. When you are ready to start using the security provided by these profiles, activate both the DIRAUTH class and the SMESAGE class, and activate SETROPTS RACLIST processing for the SMESAGE class. SETROPTS RACLIST processing helps ensure high performance when access authorities are checked. You can do these actions in one command:

```
SETROPTS CLASSACT(SMESAGE DIRAUTH) RACLIST(SMESAGE)
```

Note: Any time you make a change to an SMESAGE profile, you must also refresh SETROPTS RACLIST processing for the SMESAGE class for the change to take effect. For example:

```
SETROPTS RACLIST(SMESAGE) REFRESH
```

Restricting Spool Access by TSO Users

Activating the JESSPOOL class provides protection against unauthorized spool access through the use of the TSO OUTPUT and RECEIVE commands, as shown in Table 32.

Only authorized users (that is, the creator of a data set or those granted access through JESSPOOL profiles) have the authority to access SYSOUT data sets when using the TSO OUTPUT command.

To allow users to use the TSO OUTPUT command, create profiles in the JESSPOOL class and grant users access that they need. For more information, see “Defining Profiles for SYSIN and SYSOUT Data Sets” on page 505.

Table 32. TSO command usage when RACF protection is enabled

TSO command	RACF protection provided
OUTPUT	Prevents unauthorized users from reading data sets or changing the attributes of data sets on spool.
RECEIVE	Prevents unauthorized users from receiving transmitted data sets that are classified at a level higher than the receiver's current authority.

TSO Commands That Relate to RACF

This topic summarizes the TSO commands that relate to RACF. For complete information on logging on to TSO and on TSO commands, see *z/OS TSO/E User's Guide* and *z/OS TSO/E System Programming Command Reference*.

- Fields on the TSO/E logon panel
 - PASSWORD and NEW PASSWORD fields: Users should keep their passwords in confidence. Users should also know how to change passwords when logging on, and should know how to specify new passwords that comply with the syntax rules.

Users should be aware that the RACF might prevent them from changing their passwords too frequently if the SETROPTS PASSWORD(MINCHANGE) interval is set. Also, if mixed-case passwords are allowed, users must supply each character of their passwords in the same case as was used when the passwords were set.

- GROUP IDENT field: Specify this field only if list-of-groups processing is *not* in effect and if the user wants the job to run with a group other than the user's default group.
- SECLABEL field: Specify this field to log on with a security label other than the user's current security label.
- Users with the OIDCARD attribute must supply a valid operator identification card during logon.
- Operands on the TSO LOGON command:
 - NEWPASSWORD (to specify a new password to replace the current password)
 - GROUP (to specify the group name to which the user is connected during the terminal session).
- Settings on the TSO PROFILE command:
 - PREFIX (used in determining the RRSFLIST data set name)
 - INTERCOM (determines whether RRSF uses SEND to send messages to the command issuer for directed commands).
- Sending and receiving messages: Depending on how security labels are used on your system, and on how SETROPTS options are set, users might need to be aware of their current security label when they send or receive messages from other users. For more information, see “Controlling the Use of the TSO SEND Command” on page 533.
- Submitting and cancelling jobs: Users have flexibility with regard to which jobs they can work with using the TSO SUBMIT and CANCEL commands. For more information, see “Surrogate Job Submission” on page 485 and “Controlling Who Can Cancel Jobs by Job Name” on page 484.

Using TSO When RACF Is Deactivated

While RACF is deactivated as a result of issuing the RVPARY command, only users defined in the SYS1.UADS data set can still log on to TSO, but RACF does not do any processing. (For example, a user defined in SYS1.UADS who has the ADSP attribute can allocate DASD data sets, but RACF is not called to define discrete profiles for those data sets.)

If the TSO user has the WTPMSG option active, the user receives messages in the session that indicate the identity of the resource being defined or accessed.

Therefore, you should notify users who have the ADSP attribute when RACF is not active so that they are aware that profiles for newly created data sets are not being defined to RACF.

When RACF is reactivated, you should advise RACF users to log off TSO and log on again to ensure they are connected to their proper RACF group.

Chapter 17. RACF and z/OS UNIX

Defining group identifiers (GIDs)	538
Defining user identifiers (UIDs)	539
Listing UIDs and GIDs	539
Superuser authority	540
Setting z/OS UNIX user limits	540
Protected user IDs.	541
Controlling the use of shared UNIX identities	541
Sharing IDs	541
Defining the SHARED.IDS profile in the UNIXPRIV class	542
Using the SHARED operand	542
Enabling automatic assignment of unique UNIX identities	543
Automatically assigning unique IDs using RACF commands	544
Setting up the BPX.NEXT.USER profile	544
Automatically assigning unique IDs through UNIX services	545
Steps for automatically assigning unique IDs through UNIX services	546
When the BPX.DEFAULT.USER profile is present	548
RRSF considerations for automatic ID assignment	549
Special RRSF considerations for automatic unique IDs.	550
Enabling default OMVS segments processing.	550
z/OS UNIX performance considerations	552
Converting to stage 3 of application identity mapping.	553
Using the UNIXMAP class and Virtual Lookaside Facility (VLF)	553
Activating the UNIXMAP class	554
Using UNIXMAP class profiles to map UIDs and GIDs	555
Using UNIXPRIV class profiles to manage z/OS UNIX privileges	556
Example of authorizing superuser privileges	557
Allowing z/OS UNIX users to change file ownerships.	557
Using the CHOWN.UNRESTRICTED profile	558
Configuring the group owner for new UNIX files	558
Using the FILE.GROUPOWNER.SETGID profile.	558
Protecting file system resources	559
Administering ACLs	559
Controlling access to file system resources for restricted users	560
Overriding SUPERUSER.FILESYS authority with ACLs	561
z/OS UNIX application considerations	562
Threads and security	562
Application services and security.	564
Application authorization service.	564
Restrictions of RACF client ACEE support.	564
Auditing z/OS UNIX security events	565

This topic describes using RACF with z/OS UNIX. This topic describes factors to consider when using RACF to manage group identifiers (GIDs) and user identifiers (UIDs). It also describes how to map GIDs and UIDs to RACF group names and user IDs.

The z/OS UNIX security functions provided by RACF include user validation, file access checking, privileged user checking, and user limit checking. z/OS UNIX users are defined with RACF commands. When a job starts or a user logs on, the user ID and password are verified by RACF. When an address space requests an z/OS UNIX function for the first time, RACF:

1. Verifies that the user is defined as a z/OS UNIX user.
2. Verifies that the user's current connect group is defined as a z/OS UNIX group.

3. Initializes the control blocks needed for subsequent security checks.

Additional reading

See *z/OS UNIX System Services Planning* for complete information on setting up and using RACF in the z/OS UNIX environment.

See *z/OS Security Server RACF Auditor's Guide* for complete information on auditing in the RACF environment.

See *z/OS Planning for Multilevel Security and the Common Criteria* for information about using security labels for z/OS UNIX files and directories.

Note: RACF program control does not control programs that are executed in any way that bypasses MVS contents supervision, such as load modules contained in z/OS UNIX files. Therefore, loading a program from a z/OS UNIX file prevents you from opening a data set in a PADS (program access to data sets) environment, and prevents you from loading a program from an MVS library if you only have EXECUTE authority. You should use program control to restrict access to any programs, such as these, that provide facilities for bypassing MVS contents supervision. For more information, see Chapter 9, "Protecting Programs," on page 321.

Defining group identifiers (GIDs)

You can assign a group identifier (GID) to a RACF group by specifying a GID value in the OMVS segment of the RACF group profile. When a GID is assigned to a group, all users connected to this group as their default group who have a user identifier (UID) in their user profile can use z/OS UNIX functions and can access z/OS UNIX files based on the GID and UID values assigned. If a user's current connect group is not their default group, a GID must also be assigned to the current connect group.

The following command defines a GID for an existing RACF group:

Example:

```
ALTGROUP SECADMIN OMVS(GID(336))
```

For more information about GIDs, see "The OMVS Segment in Group Profiles" on page 55 and "Defining UIDs and GIDs" in *z/OS UNIX System Services Planning*.

Although the same GID can be assigned to multiple RACF groups, it is not recommended. If you assign the same GID to multiple groups, control at an individual group level is lost because the GID is used in z/OS UNIX security checks. RACF groups that have the same GID assignment are treated as a single group during z/OS UNIX security checks.

You can enforce identity uniqueness when assigning UNIX identifiers. For more on controlling GID uniqueness, refer to "Controlling the use of shared UNIX identities" on page 541. A unique GID can be defined automatically using the AUTOGID operand, as described in "Enabling automatic assignment of unique UNIX identities" on page 543.

For special considerations about using the RACF list-of-groups checking (GRPLIST) option for access to z/OS UNIX file system resources, such as z/OS UNIX files, see “GRPLIST Considerations for z/OS UNIX” on page 121.

Defining user identifiers (UIDs)

You can assign a user identifier (UID) to a RACF user by specifying a UID value in the OMVS segment of the RACF user profile. When assigning a UID to a user, make sure that the user's default group has an assigned GID. If the user specifies a group during logon or on a batch job, this current connect group must also have an assigned GID. A user with a UID and a default group (and current connect group, if applicable) with a GID can use z/OS UNIX functions and access z/OS UNIX files based on the assigned UID and GID values. If a UID and GID are not available as described, the user cannot use z/OS UNIX functions.

The following command defines a UID, and other OMVS segment information, for an existing RACF user:

Example:

```
ALTUSER KAMAL OMVS(UID(122649) HOME('/') PROGRAM('/bin/sh'))
```

For more information about UIDs, see “The OMVS Segment in User Profiles” on page 70 and “Defining UIDs and GIDs” in *z/OS UNIX System Services Planning*.

Although you can assign the same UID to multiple users, it is not recommended. However, it might be necessary for some cases, such as superusers. If you assign the same UID to multiple users, control at an individual user level is lost because the UID is used in z/OS UNIX security checks. Users with the same UID assignment are treated as a single user during z/OS UNIX security checks.

You can enforce identity uniqueness when automatically assigning UNIX identifiers. For more on controlling UID uniqueness, refer to “Controlling the use of shared UNIX identities” on page 541. A unique UID can be defined using the AUTOUID operand, as described in “Enabling automatic assignment of unique UNIX identities” on page 543.

Listing UIDs and GIDs

You can list the RACF users and groups associated with UIDs and GIDs using the following methods:

1. ISPF shell. See *z/OS UNIX System Services User's Guide* for information about using the ISPF shell.
2. RACF database unload utility (IRRDBU00). See “Using the RACF Database Unload Utility (IRRDBU00)” on page 388 for information.
3. If you use UNIXMAP profiles to associate RACF users and groups with UIDs and GIDs, you can also use RLIST command. For example:
 - To see the RACF groups that are associated with GID 237, enter:
RLIST UNIXMAP G237 ALL
 - To see the RACF user IDs that are associated with UID 0, enter:
RLIST UNIXMAP U0 ALL
 - To see all RACF groups and user IDs associated with GIDs and UIDs, enter:
RLIST UNIXMAP * ALL

For information about the UNIXMAP class, see “Using the UNIXMAP class and Virtual Lookaside Facility (VLF)” on page 553.

4. For installations at AIM stage 2 or higher, you can list a set of users or groups with a specific UID or GID, for example using '223' for the UID value and '55' for the GID value, enter:

```
SEARCH CLASS(USER)UID(223)
SEARCH CLASS(GROUP) GID(55)
```

Superuser authority

You can assign superuser authority in three ways:

- Using resource profiles in the UNIXPRIV class (preferred method).
- Using the BPX.SUPERUSER resources in the FACILITY class.
- Assigning a UID of 0 (least desirable method).

You might choose to assign a UID of 0 to multiple RACF user IDs. However, you should minimize the number of users you assign the UID of 0 because a user with a UID of 0 can perform any z/OS UNIX function and passes all z/OS UNIX security checks.

Guideline: Instead of assigning a UID of 0, set z/OS UNIX user limits and manage superuser privileges through UNIXPRIV profiles. See “Using UNIXPRIV class profiles to manage z/OS UNIX privileges” on page 556 for more information.

For additional details, see “Defining superusers with appropriate privileges” in *z/OS UNIX System Services Planning*.

Users running with the trusted or privileged attribute (for example, started tasks or jobs assigned by a RACROUTE REQUEST=VERIFY exit) are considered z/OS UNIX superusers even if their assigned UID is a value other than 0.

Setting z/OS UNIX user limits

You can control the amount of resources consumed by certain z/OS UNIX users by setting individual limits for these users. The resource limits for the majority of z/OS UNIX users are specified in the BPXPRMxx member of SYS1.PARMLIB. These limits apply to all users except those with UID 0 (superuser authority). Rather than assigning superuser authority to application servers and other users so they can exceed BPXPRMxx limits, you can individually set higher limits to these users. Setting user limits allows you to minimize the number of assignments of superuser authority at your installation and reduces your security risk.

You can specify z/OS UNIX user limits by choosing options on the ADDUSER or ALTUSER commands. The limits are stored in the OMVS segment of the user profile. The following limits can be set in the OMVS user segment:

ASSIZEMAX	Maximum address space size (RLIMIT_AS)
CPUTIMEMAX	Maximum CPU time (RLIMIT_CPU)
FILEPROCMAx	Maximum number of files per process
MEMLIMIT	Maximum number of bytes of non-shared memory per user
MMAPAREAMAX	Maximum memory map size
PROCUSERMAX	Maximum number of processes per UID
SHMEMMAX	Maximum number of bytes of shared memory per user
THREADSMAX	Maximum number of threads per process

Once you have set individual user limits for users who require higher resource limits, you should consider removing their superuser authority. You should also reevaluate your installation's BPXPRMxx limits and consider reducing these limits. See *z/OS UNIX System Services Planning* for more information.

Protected user IDs

You can define *protected* user IDs for started procedures associated with z/OS UNIX, such as the kernel, the initialization started procedure, and important daemons that are critical to the availability of your z/OS UNIX system. This prevents these user IDs from being revoked through inadvertent or malicious incorrect passwords and password phrases, or from being used for other purposes, such as logging on to the system. For more information, see “Defining protected user IDs” on page 90.

Controlling the use of shared UNIX identities

When you allow users to share UIDs, you lose the ability to control user access at an individual level. Users of a shared UID are treated as the same user during z/OS UNIX security checks.

Guideline: Avoid using shared (non-unique) UIDs and GIDs because they result in the loss of user accountability and decrease security. If shared UIDs and GIDs already exist at your installation, make an effort to minimize their use. Use the IRRDBU00 reports called “UIDS” and “GIDS” to find occurrences of shared IDs, and change them to unique IDs where appropriate.

If you want to implement automatic assignment of unique IDs, you must prevent the sharing of UNIX UIDs and GIDs. For details, see “Enabling automatic assignment of unique UNIX identities” on page 543.

Sharing IDs

By default, RACF does not prevent the sharing of UIDs and GIDs among any number of users or groups. However, you can enforce unique UNIX identifiers by defining a profile called SHARED.IDS in the UNIXPRIV class.

Rules:

1. You must define the SHARED.IDS profile to enable each method of automatic assignment of unique UNIX identities. (See “Automatically assigning unique IDs using RACF commands” on page 544 and “Automatically assigning unique IDs through UNIX services” on page 545.)
2. To control uniqueness for automatic assignment of unique IDs using *RACF commands*, the RACF database must be at least at stage 2 of application identity mapping (AIM).

To control uniqueness for automatic assignment of unique IDs by *UNIX services*, the RACF database must be at AIM stage 3.

If you attempt to assign a UID or GID while the SHARED.IDS profile is defined but the RACF database is not at least at AIM stage 2, the command fails and message IRR52176I is issued.

For details about using the IRRIRA00 utility to advance the RACF database to AIM stage 2 or stage 3, see *z/OS Security Server RACF System Programmer's Guide*.

3. RACF can enforce uniqueness of the UIDs and GIDs assigned using RACF TSO commands, RACF ISPF panels, or the R_admin callable service (IRRSEQ00).

RACF also assigns unique IDs through the following SAF callable services when FACILITY class profile BPX.UNIQUE.USER is defined.

- getUMAP (IRRSUM00)
- getGMAP (IRRSUM00)
- initUSP (IRRSIU00)

RACF does not enforce uniqueness of UIDs and GIDs assigned by installation programs that invoke the ICHEINTY or RACROUTE macros.

4. The maximum number of user IDs that can share a UID (or groups that share a GID) is 129 assuming a length of 8 characters for each. More user IDs or groups can share if the average length is less than 8 characters each. Once this limit is reached, you might consider combining user ID functions, such as those of started tasks or daemons, to reduce the number of user IDs sharing the same UID. Another option is to administer UNIXPRIV profiles that grant superuser authorities to reduce your need to share UID 0. For more information, see “Using UNIXPRIV class profiles to manage z/OS UNIX privileges” on page 556.

Defining the SHARED.IDS profile in the UNIXPRIV class

To control the use of shared IDs, define a profile called SHARED.IDS in the UNIXPRIV class. You must define this profile to enable each method of automatic assignment of unique UNIX identities. (See “Automatically assigning unique IDs using RACF commands” on page 544 and “Automatically assigning unique IDs through UNIX services” on page 545.)

Generic characters cannot be used in the profile name. Because the UNIXPRIV class must be RACLISTed, you must refresh the class after defining or altering the SHARED.IDS profile. If the UNIXPRIV class is not already active and RACLISTed, use the following commands to implement the SHARED.IDS profile:

Example:

```
RDEFINE UNIXPRIV SHARED.IDS UACC(NONE)
SETROPTS CLASSACT(UNIXPRIV) RACLIST(UNIXPRIV)
```

If the UNIXPRIV class is already active and RACLISTed, issue the following commands to implement the SHARED.IDS profile:

Example:

```
RDEFINE UNIXPRIV SHARED.IDS UACC(NONE)
SETROPTS RACLIST(UNIXPRIV) REFRESH
```

Once you define the SHARED.IDS profile, the default behavior of the ADDUSER, ALTUSER, ADDGROUP, and ALTGROUP commands is changed for the UID and GID options of the OMVS operand. Any attempt to assign an ID already in use fails with message IRR52174I being issued. Similarly, if you attempt to assign the same ID to a group of names on a single command, the command fails with message IRR52185I being issued.

Once you define the SHARED.IDS profile, if you want to make an exception to the enforcement of UNIX identity uniqueness, you must use the SHARED operand.

Using the SHARED operand

Once you define the SHARED.IDS profile, if you want to make an exception and create a shared ID (as might be the case for UID 0), you must use the SHARED operand when you add or modify the OMVS segment of a user or group.

Examples:

```
ADDUSER SUPERONE OMVS(UID(0) SHARED HOME(/) PROGRAM(/bin/echo)) NOPASSWORD
ALTGROUP DUDES OMVS(GID(99) SHARED)
```

To specify the SHARED operand, you must have the SPECIAL attribute or at least READ authority to the SHARED.IDS profile in the UNIXPRIV class.

Example: To authorize another user to create a user or group with a shared UNIX ID, issue the following commands:

```
PERMIT SHARED.IDS CLASS(UNIXPRIV) ID(userid) ACCESS(READ)
SETROPTS RACLIST(UNIXPRIV) REFRESH
```

If specified, the SHARED operand is ignored when any of the following conditions are true:

- The SHARED.IDS profile is not RACLISTed.
- The UID or GID operand is omitted.
- The specified UID or GID value is unique.
- The specified UID or GID value is identical to the current UID or GID value.

Enabling automatic assignment of unique UNIX identities

Guideline: Assign a unique UID for each user and a unique GID for each group that needs access to z/OS UNIX functions and resources. Assigning unique IDs rather than shared IDs improves overall security and increases user accountability.

If you choose not to define unique IDs for each user of UNIX functions, you can enable RACF to automatically generate unique UIDs and GIDs for you. There are two methods for automatically assigning unique IDs and you can use both methods together on the same system:

- **Method 1:** Enable RACF to automatically assign unique IDs when you issue the following RACF commands with the OMVS operand:
 - ADDUSER and ALTUSER commands

Specify the OMVS(AUTOUID) option to have RACF assign a unique UID to the user and store the UID in the OMVS segment of the user profile.
 - ADDGROUP and ALTGROUP commands

Specify the OMVS(AUTOGID) option to have RACF assign a unique GID to the group and store the GID in the OMVS segment of the group profile.

To use this method, the RACF database must be at least at AIM stage 2. For implementation details, see “Automatically assigning unique IDs using RACF commands” on page 544.
- **Method 2:** Enable RACF to automatically assign unique IDs when users without OMVS segments access the system to use certain UNIX services. This method provides unique IDs for users who need them to access UNIX functions and resources, and requires no administrative intervention each time a unique ID is assigned.

You can also use this method to automatically add common information to the OMVS segment of the users who are assigned unique UIDs.

Method 2 is intended to be used in place of default OMVS segment processing which assigns only shared UNIX identities for temporary use during a single session. (See “Enabling default OMVS segments processing” on page 550.)

To use this method, the RACF database must be at least at AIM stage 3. For implementation details, see “Automatically assigning unique IDs through UNIX services” on page 545.

Automatically assigning unique IDs using RACF commands

RACF can automatically generate a unique ID value in the OMVS segment of a user or group upon your request. Do this by defining a profile called BPX.NEXT.USER in the FACILITY class (see “Setting up the BPX.NEXT.USER profile”) and then specifying the following command options:

- OMVS(AUTOUID) option of the ADDUSER and ALTUSER commands
- OMVS(AUTOGID) option of the ADDGROUP and ALTGROUP commands

Examples:

```
ADDUSER MARCY OMVS(HOME(/u/marcy) PROGRAM(/bin/sh) AUTOUID)
ALTUSER COLDEN OMVS(AUTOUID)
ADDGROUP DACKS OMVS(AUTOGID)
ALTGROUP FORTY6RS OMVS(AUTOGID)
```

Upon successful command completion, informational message IRR52177I is issued to indicate the assigned value.

Example:

IRR52177I User MARCY was assigned an OMVS UID value of 5344.

For the ALTUSER and ALTGROUP commands, the AUTOUID and AUTOGID options cannot be used to change the ID value if one exists for the user. However, it is not considered an error if the existing ID is unique, meaning it is not shared. If it is not unique, the command fails and message IRR52178I is issued.

If you attempt to use the AUTOUID or AUTOGID option with a list of users or groups, the command will fail with message IRR52184I being issued.

Example (incorrect):

```
ADDUSER (TOM DICK HARRY) OMVS(AUTOUID)
```

Notes:

- The RACF database must be at least at stage 2 of application identity mapping (AIM).
- Implementing SHARED.IDS and BPX.NEXT.USER is a prerequisite to successful automatic assignment of unique UNIX identities.
- The AUTOUID and AUTOGID operands cannot be specified with the SHARED operand. Doing so results in command failure and message IRR52186I being issued.
- AUTOUID is ignored if UID or NOUID is specified.
- AUTOGID is ignored if GID or NOGID is specified.

For more information on these commands, refer to the *z/OS Security Server RACF Command Language Reference*.

Setting up the BPX.NEXT.USER profile

BPX.NEXT.USER is a FACILITY class profile that is used by RACF to derive unused UID and GID values. Note that the FACILITY class does not have to be active for RACF to use BPX.NEXT.USER. When creating the BPX.NEXT.USER profile, generic characters cannot be used in the name.

The APPLDATA field contains the starting UID or GID value or range of values separated by a forward slash (/). The starting value is the value RACF attempts to use in ID assignment, after determining that the ID is not in use. If it is in use, the value is incremented until an appropriate value is found.

For example, to have RACF start automatic assignment with a UID value of 1 and a GID value of 0, issue:

Example:

```
RDEFINE FACILITY BPX.NEXT.USER APPLDATA('1/0')
```

When the maximum value of 2147483647 is reached, subsequent automatic ID assignment attempts fail and message IRR52181I is issued.

The starting value used is chosen at your discretion. For example, if UID values 0–2000 are already in use, and GID values 0–200 are already in use, you should use a UID starting value of 2001 and a GID starting value of 201.

Example:

```
RALTER FACILITY BPX.NEXT.USER APPLDATA('2001/201')
```

Specifying NOAUTO as a qualifier in the APPLDATA, or omitting the qualifier, prevents automatic ID assignment. For example, if you use employee serial numbers as the convention for assigning UIDs and do not want to use automatic assignment, but want to use automatic GID assignment starting at 3000, issue:

Example:

```
RDEFINE FACILITY BPX.NEXT.USER APPLDATA('NOAUTO/3000')
```

Ranges can be useful in an RRSF environment. Specify a starting and ending value separated by a dash (–) if you want to include a range of values. Both values must be valid UID or GID values and the second must be greater than the first. Ranges can be specified independently for UIDs or GIDs.

Examples:

```
RDEFINE FACILITY BPX.NEXT.USER APPLDATA('50000-80000/3000-10000')
RDEFINE FACILITY BPX.NEXT.USER APPLDATA('50000/3000-10000')
RDEFINE FACILITY BPX.NEXT.USER APPLDATA('50000-80000/3000')
RDEFINE FACILITY BPX.NEXT.USER APPLDATA('NOAUTO/3000-10000')
```

Notes:

- You cannot specify blanks in the APPLDATA string.
- Syntax checking of APPLDATA does not occur until AUTOUID and AUTOGID operands are specified on the ADDUSER, ALTUSER, ADDGROUP, and ALTGROUP commands.
- If you have defined BPX.NEXT.USER with incorrect APPLDATA, issuing AUTOUID or AUTOGID fails with message IRR52187I being issued.
- You can change the APPLDATA values at any time.
- After successful automatic ID assignment, RACF updates the APPLDATA starting value with either the next potential value or end of range.

Automatically assigning unique IDs through UNIX services

Guideline: Assign a unique UID for each user and a unique GID for each group that needs access to z/OS UNIX functions and resources. You can accomplish this

when you use AUTOUID and AUTOUID keywords on the user and group commands, as described in “Automatically assigning unique IDs using RACF commands” on page 544.

However, when you have a large number of users without OMVS segments who need access to z/OS UNIX services, such as FTP, you might choose not to assign UNIX identities in advance of their need to use the services. In these cases, use this method to enable RACF to automatically assign unique UIDs and GIDs at the time they are needed—when users without OMVS segments access certain z/OS UNIX services.

Many z/OS UNIX services, either directly or indirectly, invoke the following SAF callable services to retrieve the UID associated with a user or to retrieve the GID associated with a group:

- `initUSP` (IRRSIU00) callable service: Initialize USP
- `getUMAP` (IRRSUM00) callable service: Get UID-to-user-ID mapping
- `getGMAP` (IRRSUM00) callable service: Get GID-to-group-name mapping

RACF automatically assigns unique identities when z/OS UNIX invokes these SAF callable services to initialize the user security environment or determine a UID or GID, and *all* of the following requirements are met:

1. The RACF database is enabled for application identity mapping (AIM) stage 3.
2. The UNIXPRIV class profile SHARED.IDS is defined, and the UNIXPRIV class is active and RACLISTed.
3. The FACILITY class profile BPX.NEXT.USER is defined and its APPLDATA field has valid ID values or ranges.
4. The FACILITY class profile BPX.UNIQUE.USER is defined.
5. No OMVS segment is defined in the user or group profile.

When RACF generates and returns a new unique UID, it saves that value in the new OMVS segment of the user profile. Similarly, when RACF generates and returns a new unique GID, it saves that value in the new OMVS segment of the group profile. This ensures that the UID or GID remains assigned to the same user or group for all future uses of z/OS UNIX services.

RACF assigns unique UIDs and OMVS segments for users independently from the GIDs and OMVS segments it assigns for the user's current connect group, based on what the callable service requires. For instance, when the `initUSP` callable service calls RACF for a unique ID, a UID might be needed for the user, but the user's current connect group might already have a GID. Conversely, the callable service might require a GID for the user's current connect group but not a UID for the user.

At your option, RACF can also propagate common program, home, and other OMVS attributes to first-time z/OS UNIX users. To do this, define a user profile to serve as a model for OMVS segment information. When you specify the profile name in the APPLDATA field of the BPX.UNIQUE.USER profile in the FACILITY class, RACF extracts the OMVS information (other than the UID) from the model profile and saves it in the user profile at the same time it assigns the user's unique UID.

Steps for automatically assigning unique IDs through UNIX services

Before you begin:

- If you are implementing this method to replace default OMVS segment processing, locate the default UID and GID values in the BPX.DEFAULT.USER profile in the FACILITY class. Then determine which resources the default UID and GID can access and authorize the new unique UIDs and GIDs to access the same resources. Do this to avoid disruption in UNIX services for users who previously used default OMVS segments to access z/OS UNIX services.
- Ensure that your plan to maintain UNIX access control lists (ACLs) and GID memberships includes the new unique UIDs and GIDs generated by this method.

Perform the following steps to enable RACF to automatically assign unique UIDs and GIDs for users who use z/OS UNIX services:

1. See your system programmer to ensure that your RACF database is enabled for AIM stage 3.
For details about using the IRRIRA00 utility to advance the RACF database to AIM stage 3, see *z/OS Security Server RACF System Programmer's Guide*.
2. Define the SHARED.IDS profile, if not already defined, in the UNIXPRIV class and activate and RACLIST the UNIXPRIV class. For instructions, see "Defining the SHARED.IDS profile in the UNIXPRIV class" on page 542.
3. Define the BPX.NEXT.USER profile in the FACILITY class, if not already defined. For instructions, see "Setting up the BPX.NEXT.USER profile" on page 544.
4. (Optional) Define a user profile to use as a model profile from which RACF can extract OMVS segment information. (You will specify the name of this profile in the APPLDATA field of the BPX.UNIQUE.USER profile in the FACILITY class in Step 5.)

Guidelines:

- Define the model profile to ensure that users who are automatically assigned unique UIDs are assigned adequate OMVS information to enable them to use UNIX services.
- Omit UID for this profile. No UID is required for its intended purpose.
- Use this user profile only as the model profile for the BPX.UNIQUE.USER profile. Do not use the user ID for any other purpose.
 - Limit the use of this user ID by assigning the RESTRICTED and NOPASSWORD attributes.
 - Grant no access authority to the user ID. Do not add the user ID to RACF access lists or connect it to RACF groups that might grant resource access.

The following command defines a model profile that contains a HOME value in the OMVS segment.

Example:

```
ADDUSER BPXMODEL NAME('OMVS model user profile')
      OMVS(HOME('/tmp'))
      NOPASSWORD RESTRICTED
```

5. Define the BPX.UNIQUE.USER profile in the FACILITY class and specify the name of the model profile in the APPLDATA field.

Example:

```
RDEFINE FACILITY BPX.UNIQUE.USER APPLDATA('BPXMODEL')
```

Rule: Specify no generic characters in the BPX.UNIQUE.USER profile name.

If you do not want to propagate any OMVS information from a model profile, do not specify APPLDATA.

Example:

```
RDEFINE FACILITY BPX.UNIQUE.USER
```

6. If the FACILITY class is RACLISTed, activate your new FACILITY profiles by refreshing the FACILITY class.

Example:

```
SETROPTS RACLIST(FACILITY) REFRESH
```

You need not activate and RACLIST the FACILITY class to enable automatic assignment of unique IDs. However, if the FACILITY class is already RACLISTed, you must refresh the class.

You have now enabled RACF to automatically assign unique IDs for users without OMVS segments when they use z/OS UNIX services. All users are now able to access z/OS UNIX services because they are automatically assigned a UID when they attempt to access a z/OS UNIX service for the first time.

If you want to prevent certain users from being able to access z/OS UNIX services, define an OMVS segment with no UID for those users. This prevents their user IDs from being automatically assigned a UID. When they attempt to use a z/OS UNIX service, the dub will fail, and a daemon will be unable to switch to these user IDs.

Example:

```
ALTUSER TSOADM1 OMVS(NOUID)
```

When the BPX.DEFAULT.USER profile is present

The BPX.DEFAULT.USER profile enables default OMVS segment processing. (See “Enabling default OMVS segments processing” on page 550.) When you define the BPX.UNIQUE.USER profile, you enable RACF to automatically assign unique UIDs and GIDs user who use UNIX services *and* you disable default OMVS segment processing.

When a user with no OMVS segment enters the system, the following conditions apply.

- If both the BPX.UNIQUE.USER and BPX.DEFAULT.USER profiles are defined, RACF automatically assigns unique UNIX IDs. RACF does not use the BPX.DEFAULT.USER profile and therefore, does no default OMVS segment processing. However, if you share the RACF database with downlevel systems, the two methods can coexist. (See “Sharing the RACF database with downlevel systems” on page 549.)

When RACF performs automatic assignment of IDs, it does so for both UIDs and GIDs. In other words, RACF cannot perform unique processing for UIDs and perform default processing for GIDs even when both profiles are correctly defined on your system. Similarly, RACF cannot perform default processing for UIDs and perform unique processing for GIDs.

- If the BPX.UNIQUE.USER profile is *not* defined, RACF looks for the BPX.DEFAULT.USER profile. If found, default OMVS segment processing occurs and default (non-unique) IDs are returned instead of unique IDs.

- If the BPX.UNIQUE.USER is defined but an error occurs during the processing for unique IDs, such as an error due to incorrect or missing APPLDATA information, RACF *cannot* use default OMVS segment processing even when the BPX.DEFAULT.USER profile is defined.

Sharing the RACF database with downlevel systems: When you share the RACF database with downlevel systems, you can enable automatic assignment of unique IDs on your current systems and enable default OMVS segment processing on your downlevel systems. In this situation, the two methods can coexist.

Guideline: If you use default OMVS segment processing, take advantage of this coexistence to migrate your systems to automatic assignment of unique IDs.

If you share the RACF database with downlevel systems and both the BPX.UNIQUE.USER and BPX.DEFAULT.USER profiles are defined, the following conditions apply:

- On the current systems, automatic assignment of unique IDs occurs because those systems support the BPX.UNIQUE.USER profile.
- On the downlevel systems, default OMVS segment processing occurs because those systems do not support the BPX.UNIQUE.USER profile but they do support the BPX.DEFAULT.USER profile.

RRSF considerations for automatic ID assignment

RACF does two things to facilitate automatic ID assignment in an RACF remote sharing facility (RRSF) environment in order to prevent different nodes from arriving at the same ID values independently for different users and then propagating these updates on the network.

1. RACF suppresses propagation of its own internal updates to the BPX.NEXT.USER profile. This prevents RACF from altering the BPX.NEXT.USER profile on other RRSF nodes when you are using automatic direction of application updates for the FACILITY class.
2. RACF alters the command image on the source node before propagating it out to other RRSF nodes. RACF inserts the generated ID value into the command image so (from the perspective of the target node) an explicit ID assignment is being requested. This protects you when automatic command direction is in effect for user and group profiles.

Example: Suppose you issue the following command on the source node in an RRSF environment:

```
ADDUSER SEYMOUR OMVS(AUTOUID HOME(/u/seymour) PROGRAM(bin/sh))
```

If RACF processes this ADDUSER command and arrives at a UID value of 4120 through unique ID processing, RRSF propagates the following command image to the target node:

```
ADDUSER SEYMOUR OMVS(AUTOUID UID(4120) HOME(/u/seymour) PROGRAM(/bin/sh))
```

As a result, no unique ID processing is done at the target node because it was already done at the source node. When the ADDUSER command executes at the target node, the AUTOUID option is ignored because UID is specified.

Guidelines: To avoid ID collisions when multiple nodes on your RRSF network are enabled for automatic assignment of unique IDs, take one of the following actions:

- Use non-overlapping ID ranges on each of the RRSF nodes to avoid conflicts when an automatic ID request is made on a given node and propagated to any other node.

Because you do not want APPLDATA updates being propagated between nodes, be careful when defining and altering BPX.NEXT.USER if automatic command direction is active for the FACILITY class. Using the ONLYAT operand (on the RALTER and RDEFINE commands) when you change BPX.NEXT.USER prevents propagation of a node's APPLDATA. ONLYAT must be used whether you are creating the BPX.NEXT.USER profile on a local or remote node.

Example: To define the BPX.NEXT.USER profile on the local node, issue:

```
RALTER FACILITY BPX.NEXT.USER
  APPLDATA('10000-19999/10000-19999')
  ONLYAT(.MYID)
```

Example: To define the BPX.NEXT.USER profile on a remote node called NODEB, issue:

```
RALTER FACILITY BPX.NEXT.USER
  APPLDATA('20000-29999/20000-29999')
  ONLYAT(NODEB.MYID)
```

- Ensure that user and group updates (specifically, those involving UID and GID requests) be performed on a single node, and propagated to other RRSF nodes from this node. Though you do not have to be concerned with the contents of BPX.NEXT.USER on any node other than the source node (whether or not automatic command direction or automatic direction of application updates is being used), all nodes should be running with SHARED.IDS implemented.

Special RRSF considerations for automatic unique IDs

When you implement unique ID assignment using the BPX.UNIQUE.USER profile, RACF updates the OMVS segments of user and group profiles. If your installation synchronizes profiles in the USER and GROUP classes, you should enable automatic direction of application updates for these classes.

Example:

```
SET AUTOAPPL
RDEFINE RRSFDATA AUTODIRECT.*.USER.APPL UACC(READ)
RDEFINE RRSFDATA AUTODIRECT.*.GROUP.APPL UACC(READ)
```

Enabling default OMVS segments processing

Guideline: Assign a unique UID for each user and a unique GID for each group that needs access to z/OS UNIX functions and resources. Avoid assigning shared or default UNIX identities.

However, when you have a large number of users who need access to z/OS UNIX services, such as FTP, you might choose not to assign UNIX identities for these users in advance of their need to use the system. In this case, enable RACF to automatically assign UIDs and GIDs for users and groups that do not have OMVS segments, when they are needed—when the users access the system to use UNIX services. You have two methods to do this. The methods are mutually exclusive and cannot be used together on the *same* system. (For information about using each method separately on *different* systems that share the RACF database, see “Sharing the RACF database with downlevel systems” on page 549.)

The two methods for enabling RACF to automatically assign UNIX identities to application users are these:

1. **Preferred method:** Enable automatic assignment of unique UNIX identities by defining the BPX.UNIQUE.USER profile in the FACILITY class. The unique UID and GID are stored in the OMVS segment of the user or group profile. See “Automatically assigning unique IDs through UNIX services” on page 545.
2. Enable default OMVS segment processing to automatically assign a shared UID and GID by defining the BPX.DEFAULT.USER profile in the FACILITY class. The shared UID and GID are not stored in the OMVS segment of the user or group profile but are used only for the length of the user session.

Important: When you enable default OMVS segment processing, RACF returns a shared (non-unique) UID and GID for users and groups that do not have OMVS segments. Using shared UNIX identities results in the loss of user accountability and might restrict the use of certain UNIX functions for users with default UNIX identities.

To enable default OMVS segment processing, follow these steps:

1. Create a FACILITY class profile called BPX.DEFAULT.USER.
2. Specify a user ID, or a user ID and group name, in the application data field of that profile.
3. Ensure that a user profile exists for the user ID you specified in Step 2, and that a UID is specified in its OMVS segment. Similarly, ensure that a group profile exists for the group name, and that a GID is specified in its OMVS segment, if you specified a group name in Step 2.

RACF command processing does not perform any checking to ensure that the application data points to a valid user ID, or a valid user ID and group name, or that the user and group profiles contain OMVS segments. However, in order for default OMVS segment processing to occur for users who do not have individual OMVS segments, the user or group profile must exist.

z/OS UNIX user limits specified in the OMVS segment of the default user profile are used during default OMVS segment processing. Therefore, if you expect a large number of users to use the default user OMVS segment, you might consider setting user limits there rather than raising system limits.

If *any* of the following are true, default OMVS segment processing will not occur:

- The FACILITY class is inactive.
- The FACILITY class profile BPX.UNIQUE.USER is defined.
- The FACILITY class profile BPX.DEFAULT.USER does not exist.
- There is no application data in the BPX.DEFAULT.USER profile.
- The application data in the BPX.DEFAULT.USER profile does not contain the name of an existing user profile, or the names of existing user and group profiles.
- When looking for a UID, the user profile found using the application data does not contain an OMVS segment, or its OMVS segment does not contain a UID.
- When looking for a GID, the group profile found using the application data does not contain an OMVS segment, or its OMVS segment does not contain a GID.
- The current user has no RACF user profile.

The processing of the default OMVS segments for the user and the current connect group are independent of each other. The OMVS segment of the user specified on the `initUSP` callable service might be used to obtain the UID, and the GID might come from the group name specified in the FACILITY class profile. Similarly, when the default UID found through the user ID specified in the FACILITY class profile

is used, the GID might come from the user's current connect group. Also, the user ID specified in the FACILITY class profile need not be a member of the group name specified in that profile. These values are used independently.

In the following example, the security administrator sets up the default user and group OMVS segments in preparation for the installation's migration to z/OS UNIX. In this case, a new user and group profile will be created to contain the defaults, and the FACILITY class has already been activated.

```
ADDUSER OEDFLT NAME('OE DEFAULT USER') OMVS(UID(888888) HOME(/u/OEDFLT))
ADDGROUP OEGROUP OMVS(GID(17))
RDEFINE FACILITY BPX.DEFAULT.USER APPLDATA('OEDFLT/OEGROUP')
```

The format of the application data is exactly as shown when a default is being set up for both user and group OMVS segments. To set up a default for the user OMVS segment only, the format is:

```
APPLDATA('OEDFLT')
```

Note: When defining APPLDATA in the BPX.DEFAULT.USER profile, you can specify a user ID from which to obtain default OMVS segment information, or you can specify a user ID and a group name, but you cannot specify only a group name.

If you want to use individual user OMVS segments but make use of a default group OMVS segment, you must specify both a valid user ID and a valid group name in the APPLDATA field. RACF will ignore the default user OMVS specification for any user who has an individual OMVS segment. Similarly, RACF will ignore the default group OMVS specification for any group that has an individual OMVS segment.

At your option, you can define individual user OMVS segments that do not contain UIDs for certain user IDs. This will prevent these user IDs from being used to access z/OS UNIX services. For example, daemons will be unable to switch to these user IDs.

As an alternative, you can use the default group OMVS segment but prevent most users at your installation from accessing z/OS UNIX services. Do this by defining a user OMVS segment that does not contain a UID in the user profile specified in the APPLDATA field of the BPX.DEFAULT.USER profile. RACF will ignore the default user OMVS specification for any users who have individual OMVS segments. If these users have UIDs defined in their OMVS segments, they will be able to access z/OS UNIX services.

z/OS UNIX performance considerations

Associating RACF user IDs and groups to UIDs and GIDs has important performance considerations. If your installation shares the RACF database with systems running releases prior to OS/390 Version 2 Release 10, it is important to use the Virtual Lookaside Facility (VLF) classes IRRUMAP and IRRGMAP and the UNIXMAP class to improve performance by avoiding sequential searches of the RACF database for UID and GID associations. If your installation shares the RACF database with only systems running z/OS, or OS/390 Version 2 Release 10 or above, you might be able to achieve improved performance without using UNIXMAP. However, before you can avoid using UNIXMAP, you must ask your system programmer if your installation has reached stage 3 of application identity mapping by running the IRRIRA00 conversion utility. If your installation is new to RACF and you are not running any releases prior to OS/390 Version 2 Release 10,

you will automatically take advantage of application identity mapping at the stage 3 level without running the IRRIRA00 conversion utility, and you will not need to use UNIXMAP to achieve improved performance.

Converting to stage 3 of application identity mapping

Your system programmer can convert your RACF database to stage 3 of application identity mapping using the IRRIRA00 conversion utility. See *z/OS Security Server RACF System Programmer's Guide* for information about running the IRRIRA00 conversion utility. In stage 3, RACF locates application identities, such as UIDs and GIDs, for users and groups by looking in VLF and then using an alias index that is automatically maintained by RACF. This allows RACF to more efficiently handle authentication and authorization requests from applications such as z/OS UNIX than was possible using other methods, such as the UNIXMAP class. Once your installation reaches stage 3 of application identity mapping, you will no longer have UNIXMAP class profiles on your system, and you can deactivate the UNIXMAP class.

Using the UNIXMAP class and Virtual Lookaside Facility (VLF)

If your installation shares the RACF database with systems running releases prior to OS/390 Version 2 Release 10, it is important to use Virtual Lookaside Facility (VLF) and the UNIXMAP class to improve performance. You might also need to use VLF and UNIXMAP class if your system programmer has not yet converted your systems for stage 3 of application identity mapping. See *z/OS Security Server RACF System Programmer's Guide* for information about converting to stage 3 by running the IRRIRA00 conversion utility.

VLF (and the associated VLF classes IRRUMAP and IRRGMAP) and the UNIXMAP class are used to map UIDs to RACF user IDs and GIDs to RACF group names. Both VLF and the UNIXMAP class can be either active or inactive. Table 33 on page 554 shows how these states affect performance. It is recommended that both the UNIXMAP class and VLF remain active, and that the VLF classes IRRUMAP and IRRGMAP should be defined to VLF.

Table 33. The UNIXMAP class and VLF: Effects on performance for installations that have not reached stage 3 of application identity mapping

State		Performance
Active	UNIXMAP class	Running in this state at all times will give you the best performance.
Active	VLF	
Active	UNIXMAP class	If VLF is inactive, requests for UID-to-user-ID mapping and GID-to-group-name mapping must access a UNIXMAP class profile in the database, which degrades performance. Running with VLF inactive should be done only when you need to stop VLF to make changes to it.
Inactive	VLF	
Inactive	UNIXMAP class	If the UNIXMAP class is inactive, requests for UID-to-user-ID mapping and GID-to-group-name mapping must search the entire RACF database when the UID or GID specified is not found in VLF. Running in this state degrades performance severely. The inactive state for the UNIXMAP class is provided as a migration aid. After migration is complete, you should never need to run with the UNIXMAP class inactive.
Active	VLF	
Inactive	UNIXMAP class	Running with both VLF inactive and the UNIXMAP class inactive causes requests for UID-to-user-ID mapping and GID-to-group-name mapping to default to searching the RACF database on each request. Running in this state significantly degrades performance of these functions. It could also affect other systems in a complex sharing the RACF database because of the increased I/O to the database. It is recommended that you never run in this state.
Inactive	VLF	

You have the option to cache additional z/OS UNIX security information in VLF. This capability allows RACF to avoid accessing the RACF database when called to create a security environment for z/OS UNIX users. To use the cached user security (USP) packet, the IRRSMAP class must be defined to VLF. For more information, see *z/OS Security Server RACF System Programmer's Guide*.

For information about the effect of certain RACF commands on VLF, see “RACF Commands for Flushing a VLF Cache” on page 370.

For more information on VLF, see:

- *z/OS MVS Planning: Operations*
- *z/OS MVS Initialization and Tuning Guide*
- *z/OS MVS Initialization and Tuning Reference*

Activating the UNIXMAP class

The UNIXMAP class is not used for UID and GID lookups until you activate it at your installation. It should be left inactive until the steps listed below are performed to initially populate the UNIXMAP class with information that might already exist in user and group profiles in the database having OMVS segments. z/OS UNIX can be active while the initial population takes place. Once the UNIXMAP class is initially populated, it should be activated.

How to initially populate the UNIXMAP class: If your installation already uses z/OS UNIX, and has OMVS segments defined in group or user profiles, you should perform the following steps. If you do not use z/OS UNIX, you do not need to perform these steps.

To initially populate the UNIXMAP class, do the following:

1. Quiesce administrative activity against users and groups.
2. Run the database unload utility (IRRDBU00) against the database.
3. Read instructions at the beginning of the REXX migration exec (in the IRR30858 member of SYS1.SAMPLIB) concerning what data sets are to be used in your environment. After reading the exec and modifying it appropriately, run it against the database unload utility output. It produces a file containing RDEFINE and PERMIT commands that will populate the UNIXMAP class. Do not execute this command file yet.
4. Issue SETROPTS NOADDCREATOR. This is very important because you do not want the ID of the user who runs the command file produced in Step 3 on the access list of all the profiles in this new class.
5. Execute the command file produced in Step 3. When you execute this file, you might see messages ICH408I and ICH10102I, indicating that some profile is already defined to the UNIXMAP class. This occurs if a UID maps to more than one user ID or if a GID maps to more than one group name.
6. If SETROPTS ADDCREATOR was in effect prior to Step 4, issue SETR ADDCREATOR now to restore that setting.
7. Issue SETROPTS CLASSACT(UNIXMAP). The UNIXMAP profiles will now be used to do UID and GID lookups. To maintain performance, it is recommended that the UNIXMAP class remain active.

Administrative activity can now be resumed against users and groups. From this point, RACF automatically keeps the UNIXMAP profiles synchronized with the user and group profiles.

Using UNIXMAP class profiles to map UIDs and GIDs

For each UID that is defined in the OMVS segment of a user profile, a general resource profile named *Uuid* in the UNIXMAP class is automatically created. The access list of the *Uuid* profile contains all user IDs that have been assigned this UID.

For each GID that is defined in the OMVS segment of a group profile, a general resource profile named *Ggid* in the UNIXMAP class is automatically created. The access list of the *Ggid* profile contains all groups that have been assigned this GID.

These mapping profiles are used to provide a cross reference to user and group profiles. They provide RACF with a performance-sensitive method of returning information for a given UID or GID when requested by z/OS UNIX or application programs.

RACF automatically maintains these mapping profiles when UIDs and GIDs are added, changed, or deleted. The UNIXMAP class does not have to be active for this to happen. RACF does this by modifying UNIXMAP class profiles appropriately when ADDUSER, ALTUSER, DELUSER, ADDGROUP, ALTGROUP, or DELGROUP commands are issued. When RACF creates UNIXMAP profiles as a result of an ADDUSER, ALTUSER, ADDGROUP or ALTGROUP command, the user ID of the command issuer becomes the owner of the UNIXMAP profile.

For example, if the following command is issued:

```
ADDUSER ORTIZ OMVS(UID(13))
```

RACF creates a UNIXMAP profile named U13 with ORTIZ contained on the access list. If the following command is subsequently issued:

```
ALTUSER ORTIZ OMVS(UID(55))
```

RACF deletes the U13 profile and creates a U55 profile with ORTIZ contained on the access list.

In general, you should not alter these profiles. However, it is possible that they might get inadvertently deleted, or damaged by database corruption. If a profile is deleted, or if the user is not contained in its access list, RACF will not be able to retrieve information for the UID or GID that the profile represented. RACF will be unable to locate the mapping profile and will send z/OS UNIX a return code indicating that the UID or GID is not known.

If this happens, an authorized user needs to repair the damage. First, see if the user name associated with the UID or the group name associated with the GID can be determined from a message displayed by RACF. For example, suppose you received an error message associated with user ORTIZ. You should display the UID associated with the user profile for ORTIZ by entering:

```
LISTUSER ORTIZ OMVS NORACF
```

If, for example, LISTUSER displays a UID of 13, you would then enter:

```
RDEFINE UNIXMAP U13 UACC(NONE)
PERMIT U13 CLASS(UNIXMAP) ACCESS(NONE) ID(ORTIZ)
PERMIT U13 CLASS(UNIXMAP) ID(your-userid) DELETE
```

If your environment has the SETROPTS NOADDCREATOR option in effect, the second PERMIT command is not necessary because RDEFINE does not put the profile creator on the access list.

If you are unable to determine the user name or group name from a RACF message, look at the output from the database unload utility (IRRDBU00) to find the user ID or group associated with a given UID or GID. The mapping profiles should then be added, changed, or deleted as appropriate to be consistent.

Using UNIXPRIV class profiles to manage z/OS UNIX privileges

You can define profiles in the UNIXPRIV class to grant RACF authorization for certain z/OS UNIX privileges. These privileges are automatically granted to all users with z/OS UNIX superuser authority. By defining profiles in the UNIXPRIV class, you can specifically grant certain superuser privileges with a high degree of granularity to users who do not have superuser authority. This allows you to minimize the number of assignments of superuser authority at your installation and reduces your security risk.

Resource names in the UNIXPRIV class are associated with z/OS UNIX privileges. You must define profiles in the UNIXPRIV class protecting these resources in order to use RACF authorization to grant z/OS UNIX privileges. The UNIXPRIV class must be active and SETROPTS RACLIST must be in effect for the UNIXPRIV class. Global access checking is not used for authorization checking to UNIXPRIV resources.

See *z/OS UNIX System Services Planning* for a list of the resource names available in the UNIXPRIV class, the z/OS UNIX privilege associated with each resource, and the level of access required to grant the privilege.

Example of authorizing superuser privileges

The following examples apply to superuser privileges, except the privilege associated with the CHOWN.UNRESTRICTED resource (see “Using the CHOWN.UNRESTRICTED profile” on page 558). For example, these are the steps to authorize selected users to transfer ownership of any file.

1. Define a profile in the UNIXPRIV class to protect the resource called SUPERUSER.FILESYS.CHOWN. For example:

```
RDEFINE UNIXPRIV SUPERUSER.FILESYS.CHOWN UACC(NONE)
```

Note: Generic profile names are generally permitted for resources in the UNIXPRIV class, though there are certain exceptions such as the CHOWN.UNRESTRICTED resource. These examples are documented in their appropriate sections. If you want to authorize all file-system privileges, you can use generics and define a profile called SUPERUSER.FILESYS.**.

2. Authorize selected users or groups as appropriate:

```
PERMIT SUPERUSER.FILESYS.CHOWN CLASS(UNIXPRIV)
      ID(appropriate-groups-and-users) ACCESS(READ)
```

3. Activate the UNIXPRIV class, if it is not currently active at your installation:

```
SETROPTS CLASSACT(UNIXPRIV)
```

Note: If you do not activate the UNIXPRIV class and activate SETROPTS RACLIST processing for the UNIXPRIV class, only superusers will be allowed to transfer ownership of any file.

4. You *must* activate SETROPTS RACLIST processing for the UNIXPRIV class, if it is not already active. For a complete description of this function, see “SETROPTS RACLIST Processing” on page 138.

```
SETROPTS RACLIST(UNIXPRIV)
```

Note: If SETROPTS RACLIST processing is already in effect for the UNIXPRIV class, you must refresh SETROPTS RACLIST processing in order for new or changed profiles in the UNIXPRIV class to take effect.

```
SETROPTS RACLIST(UNIXPRIV) REFRESH
```

Allowing z/OS UNIX users to change file ownerships

On z/OS UNIX systems, RACF enforces the rules for the POSIX constant called `_POSIX_CHOWN_RESTRICTED`. This means that, by default, only superusers can change the ownership of any file to any UID or GID on the system, and that general users can only change the ownership of files that they own, and only to one of their own associated GIDs. By defining a profile called CHOWN.UNRESTRICTED, you can indicate that `_POSIX_CHOWN_RESTRICTED` is not effect. This allows all z/OS UNIX users to transfer ownership of files they own to any UID or GID on the system.

You can define an additional profile in the UNIXPRIV class protecting a resource called SUPERUSER.FILESYS.CHOWN to authorize selected z/OS UNIX users to transfer ownership of any file to any UID or GID. See “Example of authorizing superuser privileges” for an example of authorizing users using the SUPERUSER.FILESYS.CHOWN resource.

Using the CHOWN.UNRESTRICTED profile

To allow all z/OS UNIX users to transfer ownership of files they own to any UID or GID on the system, create a discrete profile in the UNIXPRIV class called CHOWN.UNRESTRICTED. If this profile is defined on your system, _POSIX_CHOWN_RESTRICTED will not be in effect, and all z/OS UNIX users will be allowed to issue the chown command to transfer ownership of files that they own.

The profile that you define in the UNIXPRIV class called CHOWN.UNRESTRICTED must be a discrete profile. Any matching generic profiles will be ignored. No access list is needed for this profile. RACF checks only for the existence of this profile. Any access list will be ignored.

To allow z/OS UNIX users to transfer ownership for files they own, perform the following steps:

1. Define the discrete profile in the UNIXPRIV class called CHOWN.UNRESTRICTED:
RDEFINE UNIXPRIV CHOWN.UNRESTRICTED
2. Activate the UNIXPRIV class, if it is not currently active at your installation:
SETROPTS CLASSACT(UNIXPRIV)

Note: If you do not activate the UNIXPRIV class and activate SETROPTS RACLIST processing for the UNIXPRIV class, only superusers will be allowed to transfer ownership of files to others.

3. You *must* activate SETROPTS RACLIST processing for the UNIXPRIV class, if it is not already active. For a complete description of this function, see “SETROPTS RACLIST Processing” on page 138.
SETROPTS RACLIST(UNIXPRIV)

Note: If SETROPTS RACLIST processing is already in effect for the UNIXPRIV class, you must refresh SETROPTS RACLIST processing in order for the CHOWN.UNRESTRICTED profile to take effect.
SETROPTS RACLIST(UNIXPRIV) REFRESH

Configuring the group owner for new UNIX files

When a new UNIX file is created on z/OS, by default, the owning UID is initialized from the effective UID of the creating process, and the owning GID is copied from the parent directory. The POSIX standard allows the owning GID to be taken either from the parent directory, or from the effective GID of the creating process.

Many versions of UNIX and Linux use the set-gid bit of the parent directory to determine how to set a new object's group owner. If the parent's set-gid bit is on, then the group owner is set to that of the parent directory. Otherwise, it is set from the effective GID of the process. Further, the set-gid bit for a new directory is inherited from the parent directory.

This behavior can be configured on z/OS by defining the FILE.GROUPOWNER.SETGID profile in the UNIXPRIV class.

Using the FILE.GROUPOWNER.SETGID profile

To specify that the group owner of a new z/OS UNIX file is to come from the effective GID of the creating process, you need to set up a profile in the UNIXPRIV class called FILE.GROUPOWNER.SETGID.

Steps for setting up the FILE.GROUPOWNER.SETGID profile: Perform the following steps to set up the FILE.GROUPOWNER.SETGID profile:

1. Define the FILE.GROUPOWNER.SETGID profile. Generic characters cannot be used in this profile name.

```
RDEFINE UNIXPRIV FILE.GROUPOWNER.SETGID
```

2. Activate the UNIXPRIV class if it is not currently active at your installation.

```
SETOPTS CLASSACT(UNIXPRIV)
```

3. Activate the SETROPTS RACLIST processing for the UNIXPRIV class if it is not already active.

```
SETOPTS RACLIST(UNIXPRIV)
```

If SETROPTS RACLIST processing is already in effect for the UNIXPRIV class, you must refresh SETROPTS RACLIST processing in order for the FILE.GROUPOWNER.SETGID profile to take effect.

```
SETOPTS RACLIST(UNIXPRIV) REFRESH
```

Attention: When a new file system is mounted, you must turn on the set-gid bit of its root directory if you want new objects within the file system to have their group owner set to that of the parent directory.

Protecting file system resources

z/OS UNIX file system resources, such as z/OS UNIX files and directories, can be protected by permission bits that are stored within the file system itself in the file security packet (FSP) and by access control lists (ACLs) that are also stored in the file system.

Permission bits allow specification of read authority, write authority, or search authority for a directory. They also allow specification of read, write, or execute for a file. There are three sets of bits so that separate authorities can be specified for the owner of the file or directory, the owning group, and everyone else (like RACF's universal access authority, or UACC). The owner is represented by a UID. The owning group is represented by a GID. Access checking compares the user's UID and GID to the ones stored in the FSP.

Access control lists (ACLs) are used in conjunction with permission bits. ACLs provide a more granular level of access control for files and directories, allowing you to control access by individual UIDs and GIDs. Authorization checking for ACLs is done by RACF. However, you administer ACLs using z/OS UNIX commands, particularly the **setfacl** and **getfacl** commands. For several examples of using these commands to manage ACLs, see *z/OS UNIX System Services Planning*. ACLs are automatically deleted whenever a file is deleted. This occurs even when a file system with ACLs is mounted on a downlevel system.

z/OS UNIX files and directories can also be protected using security labels. See *z/OS Planning for Multilevel Security and the Common Criteria* for more information.

Administering ACLs

The z/OS UNIX **setfacl** command is used to create, modify, and delete ACLs. The z/OS UNIX **getfacl** command is used to display the contents of ACLs. To create and administer an ACL for a file, you must either be the file owner or you must have superuser authority by having UID(0) or READ access to SUPERUSER.FILESYS.CHANGEPERMS in the UNIXPRIV class.

You can also use **setfacl** to create *default* (or *model*) ACLs for directories. When new objects are created within the directory, the default ACL is automatically inherited by the new object. See *z/OS UNIX System Services Planning* for complete information on using ACLs.

You must activate the FSSEC class before ACLs can be used in access decisions. You can define and display ACLs while the FSSEC class is inactive, however they will not be used for authorization checking. Similarly, if you have defined *default* ACLs on directories, the ACLs will be inherited by new objects while the FSSEC class is inactive but they will not be used for authorization checking.

The following command can be used to activate the FSSEC class.

Example:

```
SETROPTS CLASSACT(FSSEC)
```

When a security decision is needed, the file system calls RACF, supplying the ACL, if present, and the FSP. RACF provides authorization checking and auditing, and then returns control to the file system. See “Authorization Checking for RACF-Protected Resources” on page 753 for details.

Controlling access to file system resources for restricted users

Users with the RESTRICTED attribute cannot access protected resources they are not specifically authorized to access. (See “Defining restricted user IDs” on page 91 for more information.) However, the RESTRICTED attribute has no effect when a user accesses a z/OS UNIX file system resource; the file's “other” permission bits can allow access to users who are not explicitly authorized. To ensure that restricted users do not gain access to z/OS UNIX file system resources through “other” bits, you must perform the following steps.

Steps for controlling access to file system resources for restricted users: Perform the following steps to prevent restricted users from accessing file system resources based on the file's “other” bits:

1. Define a resource called RESTRICTED.FILESYS.ACCESS in the UNIXPRIV class with UACC(NONE). To prevent all restricted users, do not permit any users or groups.

Example:

```
RDEFINE UNIXPRIV RESTRICTED.FILESYS.ACCESS UACC(NONE)
```

2. If needed, explicitly allow certain restricted users to access certain files using the usual authorization method of adding those users, or one of their groups, to the file's ACL using the **setfacl** command. (See *z/OS UNIX System Services Command Reference* for details.)

Example:

```
setfacl -m user:thabo:rwX MyFile
```

Authorization changes made using the **setfacl** command take effect immediately.

3. If needed, grant exceptions to certain restricted users to allow them to gain access based on the file's “other” bits. Add those users, or one of their groups, to the access list with READ authority.

Example:

```
PERMIT RESTRICTED.FILESYS.ACCESS CLASS(UNIXPRIV) ID(RSTDUSER) ACCESS(READ)
```

Do not attempt to *deny* access to certain restricted users by defining this resource with UACC(READ) and then permitting those users with access of NONE. The UACC of a resource cannot be used to allow access when the user is restricted.

-
4. Refresh the UNIXPRIV class to activate changes from Steps 1 and 3.

Example:

```
SETROPTS RACLIST(UNIXPRIV) REFRESH
```

For any given z/OS UNIX process, the result of the first check to the RESTRICTED.FILESYS.ACCESS resource will be cached for the life of the process. Therefore, subsequent authorization changes to this resource will not take effect for that process.

Overriding SUPERUSER.FILESYS authority with ACLs

Any user who is not a superuser with UID(0) or the file owner and is denied access through the ACL can still access a file system resource if the user has sufficient authority to the SUPERUSER.FILESYS resource in the UNIXPRIV class. To prevent this, you can force RACF to use your ACL authorizations to override a user's SUPERUSER.FILESYS authority by performing the following steps.

Steps for overriding SUPERUSER.FILESYS authority with ACLs: Perform the following steps to prevent users from using their SUPERUSER.FILESYS authority to access file system resources they are specifically unauthorized to access through the ACL:

1. Define a resource called SUPERUSER.FILESYS.ACLOVERRIDE in the UNIXPRIV class with UACC(NONE). To prevent all users, do not permit any users or groups.

Example:

```
RDEFINE UNIXPRIV SUPERUSER.FILESYS.ACLOVERRIDE UACC(NONE)
```

-
2. If needed, grant exceptions to certain users or groups to allow them to gain access based on their SUPERUSER.FILESYS authority. Add those users or groups to the access list with the same level of access they require for the SUPERUSER.FILESYS resource.

Example:

```
PERMIT SUPERUSER.FILESYS.ACLOVERRIDE CLASS(UNIXPRIV) ID(PER) ACCESS(READ)
```

See *z/OS UNIX System Services Planning* for details about authorizing users for the SUPERUSER.FILESYS resource.

-
3. Refresh the UNIXPRIV class to activate changes from Steps 1 and 2.

Example:

```
SETROPTS RACLIST(UNIXPRIV) REFRESH
```

SUPERUSER.FILESYS.ACLOVERRIDE is checked only when a user's access was denied by a matching ACL entry based on the user's UID or one of the user's

GIDs. If the user's access was denied by the file's permission bits, SUPERUSER.FILESYS is checked. See “Authorizing Access to z/OS UNIX Files and Directories” on page 764 for details.

z/OS UNIX application considerations

z/OS UNIX supports two fundamental types of application servers:

- Multithreaded application servers
- Single-threaded application servers

A *multithreaded* application has multiple sequential flows of control. In this family of applications, the application server can process more than one unit of work at a time.

A *single-threaded* application has one sequential flow of control. In this family of applications, the application server processes one unit of work at a time.

z/OS UNIX provides the pthread_security_np callable service and support through the C runtime library that enables *unauthorized* multithreaded applications to create and delete a RACF security environment in a fashion that is mediated and controlled by the kernel and RACF.

Note: The term *unauthorized* refers to applications that are not APF-authorized and do not run in supervisor state or in a system storage protection key.

The pthread_security_np callable service enables multithreaded applications to customize the security environment of a thread, allowing it to execute under a different RACF identity than the server. You need to authorize the server to use the pthread_security_np service.

For more information

Administrative considerations of the z/OS UNIX pthread_security_np callable service are discussed in *z/OS UNIX System Services Planning*.

Additional information regarding the pthread_security_np service is discussed in *z/OS UNIX System Services Programming: Assembler Callable Services Reference*. The C language support for this service is discussed in *z/OS XL C/C++ Run-Time Library Reference*.

Threads and security

An application that uses the pthread_security_np service can customize the RACF identity of a thread. The server initiates a thread that processes the client's request. If the server customizes the thread initiated for the client with the client's RACF identity, any resource access decisions to RACF protected resources are made using the client's RACF identity and authorizations.

Depending on the trust you place in an application, you have the option of enforcing whether to use both the application server's RACF identity *and* the RACF identity of the client in resource access control decisions.

You can choose one of the following:

- Only the RACF user ID of the client is used in local resource access control decisions made by RACF.

- Both the RACF user ID of the server and the RACF user ID of the client are used in local resource access control decisions.

The use of the `pthread_security_np` service is in part protected by the RACF FACILITY class profile BPX.SERVER.

- If the RACF user ID that is associated with an application server is permitted with UPDATE access to this profile, the application server is allowed to establish a thread-level (task-level) security environment for clients connecting to the server. With UPDATE authority to BPX.SERVER in the RACF FACILITY class, the server can act as a *surrogate* of the client. This means that the identity of the thread associated with the request from the server's client executes with the RACF user ID of the server's client.

The RACF identity of the client determines the type of access allowed to system resources (such as data sets) and z/OS UNIX resources (such as file system resources), which are accessed by the client's thread in the server.

- READ access allows the server to establish a thread-level security environment for the clients it services. However, the user ID of the server and the user ID of the client must be authorized to the resources the server accesses. A thread level security environment in which both the client's and server's identities are used in the access control decision, but a password was not supplied by the client, is called an *unauthenticated client* security environment.

Depending on the design and implementation of the client/server application, a client might need to supply an authenticator to the server.

For example, the client might be prompted to supply a password or a password substitute, such as a RACF PassTicket, to the server to prove its identity. If a RACF password or PassTicket is specified as a option on the `pthread_security_np` service, and the password or PassTicket is valid for the client user ID, *only* the RACF user ID of the client is used in rendering access control decisions. This task level security environment created by an application server is called an *authenticated client* security environment. Because the client has trusted the application server sufficiently to supply a RACF password or PassTicket to the server, the server is granted the capability of acting as a surrogate for that client.

This capability enables you to determine:

- On behalf of which user IDs the server can act
- What resources the server can access when acting on behalf of one of its clients

Potentially, for additional security checking, two audit records can be produced to audit:

- The client accessing the resource
- The server accessing the resource on behalf of the client

If you choose to implement this additional security checking, you might need to authorize the identity associated with the application server to the resource profiles that protect the resources accessed by the server on behalf of its clients.

See *z/OS UNIX System Services Planning* for a complete description of the administrative planning steps and requirements for using the `pthread_security_service`.

Application services and security

Through z/OS UNIX, the C runtime library, and RACF, the following services are available that enable application servers on z/OS to:

- Map a DCE identity to a RACF user ID; or map a RACF user ID to a DCE identity.
- Map an application identity, such as a Lotus Notes for z/OS short name or an Novell Directory Services for OS/390 user name, to a RACF user ID; or map a RACF user ID to an application identity.

See “RACF Support for NDS and Lotus Notes for z/OS” on page 293 for more information.

- Invoke RACF authorization services

The `convert_id_np(BPX1CID)` callable service is the z/OS UNIX service that converts a DCE principal's UUID pair (cell UUID and principal UUID) to the RACF user ID that has been cross linked with the UUID pair. This service also accepts a RACF user ID and returns the corresponding DCE UUIDs that have been cross-linked with the RACF user ID. This z/OS UNIX service is also supported through the C runtime library via the `__convert_id_np()` function call.

These services use the SAF callable service, `R_dceruid (IRRSUD00)`, which accesses the appropriate profile information stored in the RACF database, to perform the identity conversion. The use of these identity mapping functions is RACF-protected. The `R_dceruid` callable service performs an authorization request to determine if the user ID associated with the application server is authorized to use the identity conversion service. Controlling the use of these conversion services is discussed in “`R_dceruid (IRRSUD00)` callable service” on page 635.

For more information about the `convert_id_np(BPX1CID)` callable service, see *z/OS UNIX System Services Programming: Assembler Callable Services Reference*. The C language support for the `__convert_id_np()` is discussed in *z/OS XL C/C++ Run-Time Library Reference*.

Application authorization service

The application developer might want to use RACF to control access to a set of resources that are managed by an application server. Through z/OS UNIX, the `auth_check_resource_np(BPX1ACK)` callable service enables application servers to invoke RACF authorization services. This service is also supported by the C runtime library through the `__check_resource_auth_np()` function call.

The service allows z/OS UNIX application servers to perform authorization checking for resources that are defined to RACF general resource classes. For more information on the `auth_check_resource_np` callable service, see *z/OS UNIX System Services Programming: Assembler Callable Services Reference*.

Restrictions of RACF client ACEE support

As the security administrator, you need to be aware of restrictions of the RACF client ACEE support, in which both the application server's RACF identity and the client's RACF identity are used in resolving access decisions.

- `RACROUTE REQUEST=FASTAUTH` processing does not check both the server and client RACF identities automatically.

Unauthorized application servers cannot use the `RACROUTE REQUEST=LIST` instruction to build in-storage profiles for RACF defined resources. Profiles must reside in storage before `RACROUTE REQUEST=FASTAUTH` can verify a user's access to a resource.

- The client/server relationship is not propagated from the application server.

If you have implemented access control to resources that use both the server's RACF identity and the client's RACF identity in an access control decision, application servers that you do not trust should be treated as *end points*. These servers should not be allowed to submit batch jobs or use the services of other servers that run exclusively under the identity of the client. You must ensure that applications servers that do not meet this criteria are not authorized to the profile BPX.SERVER in the RACF FACILITY class.

Auditing z/OS UNIX security events

You can issue the SETROPTS LOGOPTIONS command to enable auditing options for z/OS UNIX security events by specifying the following classes:

- DIRACC
- DIRSRCH
- FSOBJ
- FSSEC
- IPCOBJ
- PROCACT
- PROCESS

No profiles can be defined in these classes. With the exception of FSSEC class, these classes are not used for authorization checking and need not be active to control auditing.

The FSSEC class, when active, also controls whether ACLs are used during authorization checks for z/OS UNIX files and directories.

Use the SETROPTS LOGOPTIONS command to specify logging options for any of these classes. Additionally, you can use the SETROPTS AUDIT command to control auditing of some events for the FSOBJ and the PROCESS classes. For more information on the SETROPTS command, see *z/OS Security Server RACF Command Language Reference*.

Note: Audit records are always written for security decisions made during RACF callable services involving resources in these z/OS UNIX classes when the user has the UAUDIT attribute, regardless of the LOGOPTIONS and AUDIT settings.

For details about RACF auditing for z/OS UNIX security events, see “Auditing for z/OS UNIX System Services” in *z/OS Security Server RACF Auditor's Guide*.

For a brief description of each class, see “Supplied resource classes for z/OS systems” on page 715.

Chapter 18. RACF and digital certificates

Overview of digital certificates	568
Public and private keys	568
X.509 certificates	569
Certificate hierarchies.	570
Public key algorithms	571
Certificate formats.	571
Single binary certificate	571
PKCS #7 binary certificate package	572
PKCS #12 binary certificate package	572
Base64-encoded certificates	572
Using certificates with z/OS client/server applications	572
The secure handshake	573
Planning your certificate environment	574
Setting up your certificate environment.	575
Enabling client login using certificates	575
Certificate mapping	576
Using RACF to manage digital certificates.	577
Size considerations for public and private keys	578
Using the RACDCERT command to administer certificates	579
Sharing the RACF database with a z/VM system	580
Controlling the Use of the RACDCERT Command	580
Examples of Controlling the Use of the RACDCERT Command	581
Examples of adding digital certificate information	583
Examples of listing digital certificate information	583
Examples of checking digital certificate information	588
Examples of altering digital certificate information	590
Using the TRUST option	590
Using the NOTRUST Option	590
Examples of deleting digital certificates.	590
Deleting a user certificate	591
Deleting a CA or SITE certificate	591
DIGTCERT general resource profiles.	591
DIGTCERT profile names	591
Ownership of DIGTCERT profiles	592
RACLISing the DIGTCERT class	592
RACF and key rings	593
DIGTRING general resource profiles	594
Sharing a private key using a key ring	595
Using a virtual key ring	595
Example using the z/OS FTP client with TLS.	595
RACF and z/OS PKCS #11 tokens	595
Creating and populating PKCS #11 tokens.	596
Steps for creating and populating tokens	596
Certificate name filtering	598
Interpreting the X.500 directory information tree	598
Creating certificate name filters	599
Assigning user IDs to certificate name filters	600
Activating certificate name filtering	600
DIGTNMAP general resource profiles	600
Types of certificate name filters	601
Issuer's name filter	601
Subject's name filter	601
Subject's and issuer's name filter	603
How RACF processes certificate name filters	605
Using an existing certificate as a model.	605

Digital certificates

Excluding a certificate by using the NOTRUST option	606
Mapping multiple user IDs using additional criteria	606
RACLISTing the DIGTCRIT class	607
Using application criteria	607
Using system criteria	608
Using multiple criteria	609
Activating additional criteria	610
Automatic registration of digital certificates	610
Integrated Cryptographic Service Facility (ICSF) considerations	611
Using a PCI cryptographic coprocessor to generate private keys	611
Migrating an ICSF private key from one system to another	611
Steps for migrating a certificate and its ICSF private key	612
The irrcerta, irrmulti, and irrsitec user IDs	613
Renewing an expiring certificate	613
Renewing a certificate with the same private key	614
Steps for renewing a certificate issued by an external CA	614
Steps for renewing a certificate issued by a local CA	614
Steps for renewing a self-signed certificate in RACF	615
Renewing (rekeying) a certificate with a new private key	615
Steps for rekeying a certificate issued by an external CA	616
Steps for rekeying a certificate issued by an local CA	617
Steps for rekeying a self-signed certificate in RACF	618
Supplied digital certificates	618
Steps to begin using a supplied CA certificate	619
Implementation scenarios	620
Scenario 1: Secure Server with a Certificate Signed by a Certificate Authority	620
Scenario 2: Secure Server with a Locally Signed Certificate	621
Scenario 3: Migrating an ikeyman or gskkyman Certificate	622
Scenario 4: Secure Server-to-Server Session Enablement	623
Scenario 5: Creating Client Browser Certificates with a Locally Signed Certificate	624
Scenario 6: Enabling Secure Outbound FTP	625
Scenario 7: Sharing One Certificate Between Multiple Servers	626
Scenario 8: Using the IBM Encryption Facility for z/OS	627

This topic provides information on using RACF to manage digital certificates.

Overview of digital certificates

In a client-server network environment, entities identify themselves with digital certificates using a public key protocol, such as Secure Sockets Layer (SSL). Public key protocols are based on asymmetric encryption, in which mathematical properties are used to produce an encryption *key pair*, a value formed by pairing a public key with a related private key. The public key, as implied by its name, is public information that can be disseminated freely. The private key, on the other hand, is private and should never be revealed to anyone other than the owner of the key pair.

Public and private keys

A public key and a related private key are numerically associated with each other. Therefore, any data encrypted using one of the key values can only be decrypted using the other key value. Network protocols take advantage of this in the following ways:

- Data can be securely sent from one party to another if the sending party knows the public key of the receiving party. The sender encrypts the data with the public key before sending. Upon receipt, the receiving party recovers the data by decrypting it with the private key. Because the intended recipient is the only party that possesses the private key, only the intended recipient can recover the data.

- One party can digitally sign data by encrypting a copy of the data using her own private key. If the signer's public key is known, the signature can be verified by decrypting the signed data using the signer's public key. If the recovered data matches the expected value (the original data), then it is the data signed by the original party, not forged by another, because only the original party has the matching private key.

In practical terms, symmetric encryption algorithms, such as Data Encryption Standard (DES), perform much faster than asymmetric encryption algorithms. Therefore, public key protocols use a combination of symmetric and asymmetric encryption. For example, in SSL, the message data is symmetrically encrypted only after asymmetric encryption is used to exchange the symmetric encryption key. Also, to reduce the size of the message transmitted, the data to be digitally signed is compressed using a one-way hashing function before being encrypted with the signer's private key. The signature verifier then performs the same hashing function on the recovered data before comparing the signature.

X.509 certificates

Public keys can be freely disseminated. In fact, the success of the various public key protocols requires a systematic and trustworthy way of distributing public keys and securely storing their associated private keys. The X.509 digital certificate is the packaging that enables the distribution of a single public key. The X.509 standard is the subsection of the International Telecommunication Union (ITU) X.500 directory standard that defines certificates.

The X.509 digital certificate is a data structure that contains, at minimum, the following fields:

- The distinguished name of the owner of the public key, also called the *subject's name*
- The distinguished name of the issuer of the certificate, also called the *issuer's name*
- The public key itself
- The time period during which the certificate is valid, also called the *validity period*
- The certificate's serial number as designated by the issuer
- The issuer's digital signature

In addition to these required fields, an X.509 certificate might contain one or more extensions that hold information about how the key is to be used (a *KeyUsage* extension) or how the certificate authority conducts its business (a *CertificatePolicies* extension).

In its simplest form, a digital certificate is a binding between a named *entity* (a person or device) and a public key. It is a declaration that, for example, party A owns public key 123. Digital certificates can be issued by *certificate authorities* or they can be *self-issued*. Certificate authorities (CAs) are often well-known commercial organizations or they can be local or internal organizations. When a certificate authority uses its private key to sign and issue a certificate, it makes the declaration that binds the entity (subject) to its public key. When an organization issues its own certificate with itself as subject and issuer, signing with its own private key, the certificate is called a *self-signed* certificate.

Certificate hierarchies

Certificate authorities digitally sign the certificates they issue using their own private key. Thus, another party can verify the information in a certificate, including its extensions, by validating the signature on the certificate with the certificate authority's own public key. The other party gets the certificate authority's public key from a certificate issued to the certificate authority and does a signature check that might involve the public key from yet another certificate. The chain of verification can be quite long, depending on the *certificate hierarchy*. Figure 44 illustrates an example of a simple certificate hierarchy.

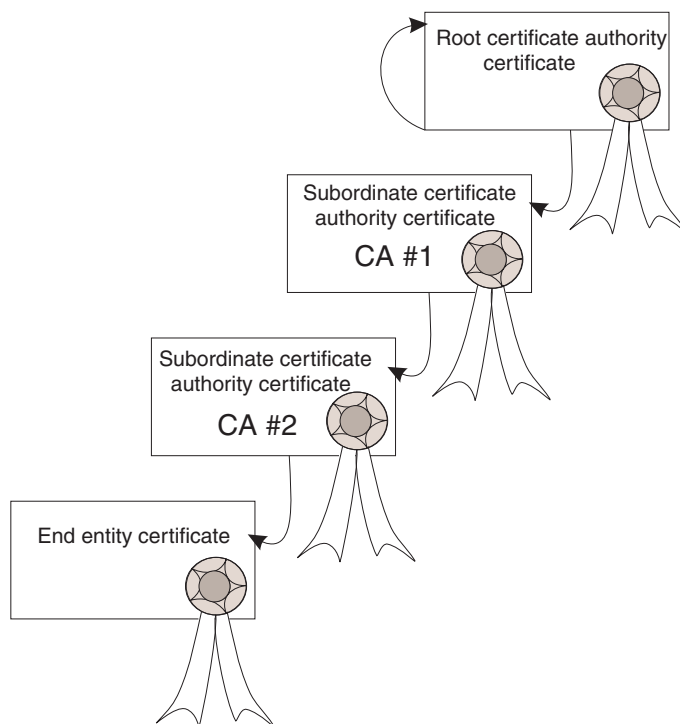

Figure 44. Example of a simple certificate hierarchy

Figure 44 is a representation of a certificate hierarchy containing four entities where the end-entity certificate is issued by subordinate certificate authority (CA #2). The certificate of CA #2 is issued by subordinate certificate authority (CA #1). The certificate of CA #1 is issued by the root certificate authority. The certificate of the root certificate authority is self-issued, meaning that its certificate is signed by its own private key (a *self-signed* certificate).

The chain of signature verification begins with the end-entity certificate. The public key of CA #2 is used to verify the signature of the end-entity certificate. If the signature is valid, the public key of CA #1 is used to verify the signature of the CA #2 certificate. If the signature is valid, the public key of the root certificate is used to verify the signature of the CA #1 certificate. Finally, the signature of the root certificate is verified using its own public key.

Signature verification for the self-signed root certificate simply provides assurance that the root certificate is unaltered. It does not guarantee that the information in the certificate, or the certificate authority itself, is trustworthy because anyone can create a self-signed certificate and claim to be a certificate authority. You must establish trust in your own selected set of certificate authorities and individual certificates *before* using public key protocols.

Your selected set of trusted certificates or CAs might be referred to using various terms, such as your *trusted roots*, *trusted signers*, or, simply, your *trust policy*. RACF supports your trust policies through RACF key rings. For details, see “RACF and key rings” on page 593.

RACF, like other security software that supports digital certificates, has a method for supplying a predefined set of trusted root certificates. RACF includes a base set of well-known certificate authority certificates that are added to the RACF database whenever the system is IPLed. Unlike with other security software, these certificates are initially disabled. They are supplied as a convenience so that you need not define them yourself. However, you must determine which of these certificate authorities to trust, if any, and you must enable trust for those. For details, see “Supplied digital certificates” on page 618.

Remember: You must select and enable trust for the certificate-authority certificates supplied with RACF before using them. Perform “Steps to begin using a supplied CA certificate” on page 619.

Public key algorithms

There are four asymmetric public-key algorithms in use today, with more likely to be developed in the future. The public key algorithms in use today are:

- Rivest-Shamir-Adleman (RSA)
- Elliptic Curve Digital Signature Algorithm (ECDSA)
- Digital Signature Algorithm (DSA)
- Diffie-Hellman key agreement protocol

RSA, developed by RSA Laboratories, is by far the most popular algorithm and supports digital signatures and data encryption. Elliptic Curve Cryptography (ECC) is a newer algorithm that offers shorter keys that achieve comparable strengths when compared with longer RSA keys. DSA implements the Digital Signature Standard (DSS) published by the National Institute of Standards and Technology (NIST) and is used for digital signatures only. Diffie-Hellman keys cannot be stored in RACF but they can be retrieved from a PKCS #11 token.

Certificate formats

X.509 digital certificates come in various formats for handling by system administrators and end users. It is important to understand these various formats because each is handled in a different way. RACF fully supports all of these forms, except as specified.

Single binary certificate

In its base form, a digital certificate is a binary data structure containing the fields listed in “X.509 certificates” on page 569. It is encoded using Distinguished Encoding Rules (DER), a platform-independent standard for encapsulating data. As with other binary data, remember to transfer a binary certificate in binary format, for example using binary FTP, when you move it to or from a z/OS system.

It is not necessary for you to examine the contents of a certificate. However, you can peek at them using a text editor because certificates do not contain private keys and are usually not encrypted in any way. If you peek at a data set containing a binary certificate on a z/OS or other EBCDIC platform, the contents appear unintelligible because none of the data is encoded in EBCDIC. On a Windows or other ASCII platform, some string data might be intelligible if it is encoded in ASCII.

PKCS #7 binary certificate package

The PKCS #7 binary certificate package, based on the Public Key Cryptographic Standards (PKCS) published by RSA Laboratories, is a package used to distribute one or more certificates, or an entire chain of certificates such as the chain depicted in Figure 44 on page 570. Most commercial certificate authorities return multiple requested certificates using the PKCS #7 format as a convenience rather than distributing certificates individually. When used for distribution purposes, the PKCS #7 package as a whole is neither signed nor encrypted. As with the single binary certificate, the PKCS #7 package does not contain any private keys.

PKCS #12 binary certificate package

The PKCS #12 binary certificate package is a password-encrypted package that can contain nearly any type of data. In its common form, the PKCS #12 package is similar to a PKCS #7 certificate chain with a private key included. In this form, it is the only form of PKCS #12 package that RACF supports. It can be used to migrate an end-entity certificate and its private key, with the signing certificate chain, from one platform to another. It can also be used by a certificate authority to distribute a certificate chain and one private key when the certificate authority generates the private key.

Base64-encoded certificates

The binary certificate and the PKCS #7 and #12 binary packages can be additionally encoded using the base64 algorithm. Base64 encoding is a mechanism to convert binary data into text so that it can be easily transported as text, such as within an e-mail. When converting from binary to text, each three bytes of binary are converted into four characters from the following set: a–z, A–Z, 0–9, \, and +. When you peek at a base64-encoded certificate on any platform, it looks similar to the following:

```
-----BEGIN CERTIFICATE-----
MIICyzCCAcygAwIBAgIBADANBgkqhkiG9w0BAQUFADAUMQswCQYDVQQGEwJVUzEM
MAoGA1UEChMDSUJNMREwDwYDVQLLEwhMb2NhbCBDQTAeFw050TEyMjIwNTAwMDBa
Fw0wMDEyMjMwNDU5NTIaMC4xCzAJBgNVBAYTA1VTMQwwCgYDVQQKEwNJQk0xETAP
BgNVBAsTCExvY2FsIENBMIGfMA0GCSqGSIb3DQEBAQUAA4GNADCBiQKBgQD2bZEo
7xGaX2/0GHkrNFZv1xBou9v1Jmt/PDiTMPve8r9FeJAQ0QdvFST/0JPQYD20rH0b
imdDLgNdNynmyRoS2S/IIInfpmf69iyc2G0TPyRvmHIiOZbdCd+YBHQiladkj17ND
cWj6S14tVurFX73zx0sNoMS79q3tuXKrDsxeuwIDAQABo4GQMIGNMESGCvUdDwGG
+EIBDQ+ExxHZW51cmF0ZWQgYnkgdGh1IFN1Y3VyZVdheSBTZWN1cm10eSBTZXJ2
ZXIgaZm9yIE9TLzM5MCAoUkFDRikwDgYDVROPAQH/BAQDAgAGMA8GA1UdEwEB/wQF
MAMBAf8wHQYDVRO0BBYEFJ3+ocRyCTJw067dLSwr/na1x6YMMA0GCSqGSIb3DQEB
BQUAA4GBAMAQzt+zaj1GU77yz1r8iIMBXgdQrwsZZWJo5exnAucJAEYQZm0fyLiM
D6oYq+ZnfvM0n8G/Y79q8nhwvuxpYOnRSAXFp6xSkrIOeZtJMY1h00LKp/JX3Ng1
svZ2agE126JHsQ0bhzN5TKsYfbwfwfjdWAGy6Vf1nYi/r0+ryMO
-----END CERTIFICATE-----
```

Remember: Base64-encoded certificates are text. When you transfer them to or from a z/OS system, you must transfer them as text to ensure that the ASCII translation *to* or *from* EBCDIC takes place. Using ASCII (not binary) FTP or a text *cut-and-paste* will suffice. Be sure to include the BEGIN and END lines in your transfer.

Using certificates with z/OS client/server applications

When you combine a driving application, such as z/OS HTTP Server with middleware that supports a secure protocol, such as SSL, and the secure certificate management functions of RACF, you can implement a secure certificate environment on z/OS. For implementation details about setting up z/OS HTTP Server and SSL, see the following references:

- *z/OS HTTP Server Planning, Installing, and Using*
- *z/OS Cryptographic Services System SSL Programming*

The secure handshake

A network protocol where a z/OS application is playing the role of the client or the server is shown in Figure 45. Each party, both client and server, has its own certificate, a matching private key, and a list of trusted certificate-authority certificates. When the client needs to authenticate itself to the server to be able to perform a transaction, both the server and client need to verify one another. The protocol for a secure handshake for mutual verification begins with the parties exchanging certificates. Each party then separately validates the other's certificate to make sure that its signature is valid, that the subject name in the certificate is correct, and that the certificate originated from a trusted certificate authority. If successful, each party must prove to the other that it owns the private key that matches its public key certificate. This step establishes *proof of possession* and can be accomplished by having each party sign a known unique value, such as a hash of the message traffic between the two parties. If each signature can be validated using the associated public key, the proofs are successful. The final step in this handshake is for one of the parties to generate a random symmetric key, encrypt it using the other party's public key, and send it to the other party. This random symmetric key can then be used to encrypt the data for the remainder of the session. Once the secure handshake is complete, secure transactions can be safely handled in the z/OS environment between this client and server.

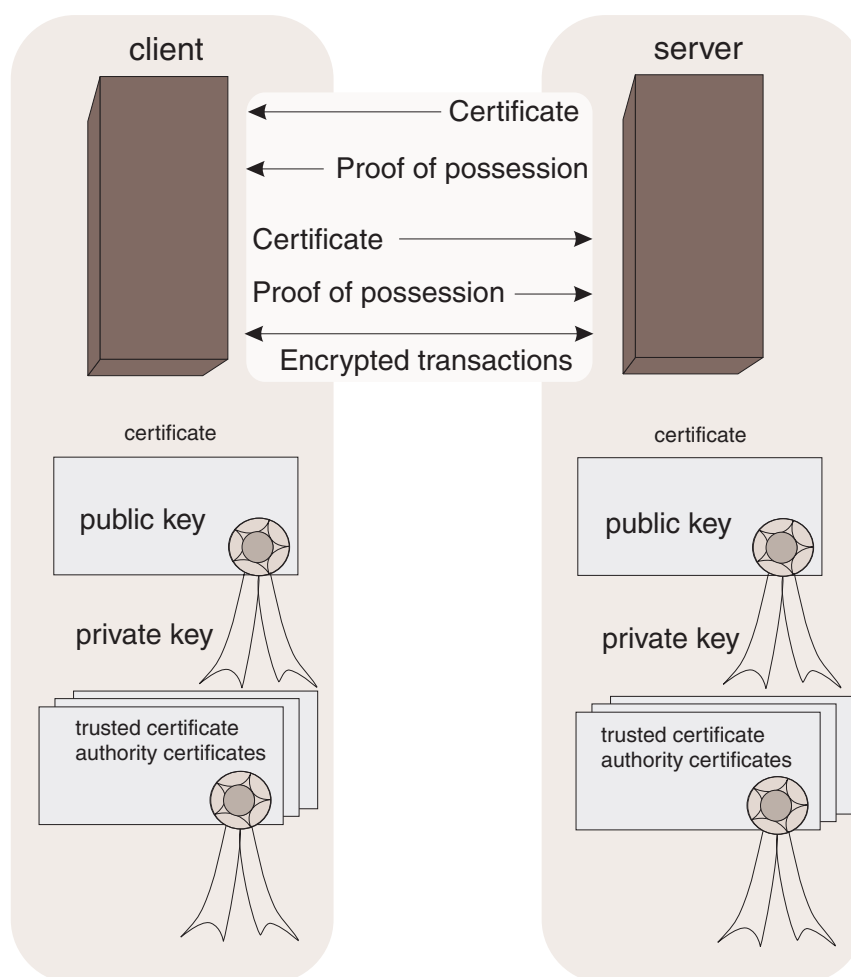

Figure 45. A high-level view of a secure z/OS handshake using a public key network protocol

Planning your certificate environment

The following questions and answers represent decisions on which you will base your z/OS certificate environment.

What is the name of my network entity?

When creating a certificate, the subject name in the certificate is the name of the entity it represents. The subject's name is an X.500 distinguished name that consists of various qualifier-value pairs. For example, if you are creating a certificate for a Web server with the domain name `systems.abc.com` within the Systems division of a company in the United States, the distinguished name might be as follows: `CN=systems.abc.com, OU=Systems Division, O=ABC, C=US`.

What type of encryption will I choose for my public and private key pair?

RSA is the default. Choose DSA only when you have a specific need for DSA.

Which user ID will be the owner of my certificate?

The user ID of the daemon or started task associated with your application will be the owner of the certificate.

What nickname or label will this certificate to be known by?

A certificate label can be up to 32 characters in length and must be unique to each owning user ID.

How big will my private key be?

The larger the key, the greater its strength and the slower it operates. Be aware that some larger keys might be export-controlled.

Where will I generate and store my private key?

RACF gives you the ability to generate keys in hardware or software. Keys generated by Integrated Cryptographic Service Facility (ICSF) hardware are more secure but require that the hardware is always present and enabled. (RACF cannot back up ICSF keys.) By contrast, keys generated and stored as software keys are least secure. This is because they are stored in the RACF database in a *masked* format that is less secure than being encrypted by ICSF. The best compromise is to generate your keys in software, save them to an encrypted PKCS #12 data set, and then store them in the ICSF PKA key data set (PKDS).

Which organization will issue my certificate? Who will be my certificate authority?

If you intend to operate a commercial Web application, choose a well-known commercial certificate authority. If you have no need for a well-known certificate authority and need only a small number of certificates, choose RACF as a small-scope certificate authority. If you need to issue a large number of certificates, consider using commercial software, such as z/OS Cryptographic Services PKI Services. (To find out more about PKI Services, see *z/OS Cryptographic Services PKI Services Guide and Reference*.)

Will I specify a certificate validity period?

If you plan to create a certificate that you will not replace with an externally signed one, then you should specify the validity period. RACF's default validity period is one year from the date of issue but this period is usually not long enough for a CA certificate. If you request a certificate from an external certificate authority, you need not specify the validity period. The external certificate authority sets the validity period.

Which certificate authorities will I trust?

You need to decide which certificate authorities you will consider trusted enough to identify parties involved in the network protocol with your application. You need to trust at least one certificate authority, the one that issued the certificate for your application. Any others you choose are based on the needs of your application and its users. The set of certificate authorities that your application considers trusted comprise your application's trust policy, or RACF key ring.

Setting up your certificate environment

After you complete your planning decisions, you can begin setting up your z/OS certificate environment. In general, this is the sequence of activity involved in preparing for one entity, or application, to use a secure network protocol. All of the following activities are described using RACF command functions where applicable. (For RACDCERT command syntax, see *z/OS Security Server RACF Command Language Reference*.) At your option, you can choose to supplement your activities with support from other software or external organizations.

1. If you chose RACF as your certificate authority, use the RACDCERT GENCERT command to generate your certificate authority (CA) certificate, the associated public, and the private key pair in RACF. Set the certificate's validity period because the one-year default value is usually not long enough for a CA certificate.
2. Use the RACDCERT GENCERT command to generate your application's end-entity certificate, and the associated public and private key pair, in RACF.
 - If you are using RACF as your certificate authority, sign the application certificate with your RACF certificate authority certificate.
 - If you are using an external certificate authority, create a self-signed certificate in RACF as a *placeholder* and use the RACDCERT GENREQ command to generate a certificate request, based on the placeholder certificate, to send to your external certificate authority. The certificate request (header line, footer line, and all data between them) is sent to the certificate authority who signs the certificate and returns it to you. Upon receipt, use RACDCERT ADD to replace the self-signed certificate with your new CA-signed certificate.

If you peek at a request data set before you send it to the certificate authority, you will notice the following header and footer lines. (Certificate requests are always DER-encoded and then base64-encoded, like base64-encoded certificates.)

```
-----BEGIN NEW CERTIFICATE REQUEST-----
:
-----END NEW CERTIFICATE REQUEST-----
```

3. Establish the trust policy for your application. (For details, see “RACF and key rings” on page 593.)
 - Use the RACDCERT ADDRING command to define a key ring in RACF and associate it with your application's user ID.
 - Use the RACDCERT CONNECT command to connect certificates to the key ring. Be sure to connect your trusted certificate authority certificates and the certificate that represents your application.

Enabling client login using certificates

Without digital certificates, RACF users of traditional client/server applications authenticate themselves to servers by presenting their user IDs and passwords. Successful authentication adds a security *context*, a control block called the accessor

environment element (ACEE), to the user's address space. Subsequently, units of work initiated by the client are tagged with the client's identity, or security context. In this environment, the client's user ID and password provide identification and authentication.

In the z/OS digital certificate environment, the secure handshake protocol depicted in Figure 45 on page 573 accomplishes identification and authentication when the client presents its certificate as identification and its *proof-of-possession* as authentication. The client's ACEE is created when the application invokes the SAF callable service called `initACEE` (IRRSIA00) to determine the client's user ID based on information in the client's certificate.

Certificate mapping

When RACF is called by `initACEE` to determine the user ID to associate with the client certificate, it does so based on your installation's set of certificate mapping rules. RACF can only determine the user ID for a given certificate if a rule covering that certificate was created prior to the certificate's use.

RACF provides the following mechanisms for defining certificate mapping rules:

- One-to-one certificate to user ID association
- Certificate name filtering
- The `hostIdMappings` certificate extension

One-to-one certificate to user ID association: Whenever you generate a certificate using the `RACDCERT GENCERT` command, RACF registers it to a user ID and adds it to the RACF database. You can also store a previously generated certificate and register it to a user ID using the `RACDCERT ADD` command. These methods establish a direct one-to-one association, or mapping, between each certificate and one specific user ID. You can create direct mappings for each of your users by simply adding individual certificates for each user to the RACF database. However, the administrative cost of this approach might only be feasible for you when handling a limited number of certificates.

Registered certificates are stored in certificate profiles. These profiles contain an exact copy of the certificate and, for user IDs on this system, the private key, if it exists. Certificates stored in this way can be used to simply associate a certificate with a user ID or they can be gathered into a collection, or *key ring*, for use by other applications as part of a secure network protocol. For details, see “Using the `RACDCERT` command to administer certificates” on page 579 and “RACF and key rings” on page 593.

Certificate name filtering: For some applications, directly mapping each client certificate to a user ID is neither practical nor desirable. An alternative is to create one or more certificate name filters using the `RACDCERT MAP` command. A certificate name filter allows you to associate many certificates with one user ID, based on rules concerning portions of the subject's or issuer's distinguished names in the certificate, such as the subject's corporate affiliation or department. With carefully chosen certificate name filters, a large number of client certificates can be mapped to a limited number of user IDs with very little administrative cost.

This benefit is limited to some degree by a loss of granularity in access control. For example, if you create a certificate name filter to map the certificates of all company employees in the Systems division to user ID `SDUSER`, then all such employees are given the resource authorizations of the user ID `SDUSER`. However,

you retain full auditing accountability because the subject's and issuer's distinguished names in the client's certificate appears in every audit record created on behalf of the client's unit of work.

This mapping option is explored in detail in “Certificate name filtering” on page 598.

The hostIdMappings certificate extensions: The hostIdMappings certificate extension is used to communicate the user's host identity for one or more host systems. The extension contains a sequence of host name and user ID value pairs. (Each pair can also have an encrypted password, but this field is not used by RACF.) When RACF is called to create an ACEE from a certificate containing a hostIdMappings extension, RACF examines the extension to determine the appropriate user ID for the ACEE. For more information how RACF uses this extension, see “Using a hostIdMappings extension” on page 632.

When you use hostIdMappings extensions, you need not create certificate profiles nor name filters prior to using certificates. However, as with all other extensions in a certificate, the hostIdMappings extension is created by the certificate's issuer at the time the certificate is generated. If you operate as your own certificate authority and you know the respective user IDs of your clients at the time their certificates are created, using hostIdMappings extensions is your lowest administrative cost option.

Restriction: PKI Services for z/OS supports the creation of hostIdMappings extensions. However, other commercial certificate-authority software might not support them, so check with your software vendor.

Using RACF to manage digital certificates

You can use RACF to create, register, store, and administer digital certificates and their associated private keys, and build certificate requests that can be sent to a certificate authority for signing. You can also use RACF to manage key rings of stored digital certificates. Digital certificates and key rings are managed in RACF primarily by using the RACDCERT command or by using an application that invokes the R_data1ib callable service (IRRSDL00 or IRRSDL64) or the initACEE callable service (IRRSIA00).

The R_data1ib callable service provides an application programming interface to the CDSA (Common Data Security Architecture) data library functions, and is used by secure sockets layer (SSL) and System SSL to establish secure sessions between servers. The initACEE callable service can be used to manage digital certificates for RACF-authenticated users.

RACF has three categories for managing digital certificates:

User certificate

A certificate that is associated with a RACF user ID and is used to authenticate the user's identity. The RACF user ID can represent a traditional user or be assigned to a server or started procedure.

Certificate-authority certificate

A certificate that is associated with a certificate authority and is used to verify signatures in other certificates.

Site certificate

A certificate that is associated with an off-platform server or other network

entity, such as a peer VPN server. This category of certificate can also be used to share a single certificate and its private key among multiple RACF user IDs. When used for sharing, a certificate might be referred to as a *placeholder* certificate.

Size considerations for public and private keys

RACF has restrictions for the size of the private key for certificates that have associated private keys.

For NISTECC keys, valid key sizes are 192, 224, 256, 384, and 521 bits. For BPECC keys, valid key sizes are 160, 192, 224, 256, 320, 384, and 512 bits.

For RSA and DSA keys, the minimum key size is 512. The maximum key size is determined by United States export regulations and is controlled by RACF and non-RACF code in z/OS. Depending on the installation, non-RACF code may enforce a lower maximum size.

Maximum key sizes: The maximum key size for a private key depends on key type, as follows:

Private key type	Maximum key size
RSA key stored in the RACF database	4096 bits
RSA key stored in the ICSF PKDS as a CRT key token	4096 bits
DSA key	2048 bits
RSA key stored in the ICSF PKDS as an ME key token	1024 bits
NISTECC key	521 bits
BPECC key	512 bits

Currently, the standard sizes for RSA keys are as follows:

Key size	Key strength
512 bits	Low-strength key
1024 bits	Medium-strength key
2048 bits	High-strength key
4096 bits	Very high-strength key

Key strength considerations: Shorter keys of the ECC type, which are generated when you specify NISTECC or BPECC, achieve comparable key strengths when compared with longer RSA keys.

RSA, NISTECC, and BPECC keys of the following sizes are comparable in strength:

RSA key size	NISTECC key size	BPECC key size
1024 bits	192 bits	160 or 192 bits
2048 bits	224 bits	224 bits
3072 bits	256 bits	256 or 320 bits
7680 bits	384 bits	384 bits
15360 bits	521 bits	512 bits

Hashing algorithm used for signing: RACF signs certificates using a set of secure hash algorithms based on the SHA-1 or SHA-2 hash functions. When the signing key is a DSA type, the SHA-1 algorithm is used for keys of all sizes. When the signing key is an RSA, NISTECC, or BPECC type, the size of the signing key determines the hashing algorithm used for signing, as follows:

Hashing algorithm used for signing	Signing key size		
	RSA	NISTECC	BPECC
SHA-1	Less than 2048 bits	—	—
SHA-256	2048 bits or longer	192, 224, or 256 bits	160, 192, 224, 256, or 320 bits
SHA-384	—	384 bits	384 bits
SHA-512	—	512 bits	512 bits

Using the RACDCERT command to administer certificates

The RACDCERT command is used to store and maintain digital certificate information in RACF, and should be used for all maintenance of certificate profiles and related user profile fields. For more information on these formats refer to *z/OS Security Server RACF Command Language Reference*.

The RACDCERT command can be used to do the following:

- List information about the certificates for a specified RACF-defined user ID, or your own user ID.
- Add a certificate and associate it with a specified RACF-defined user ID, or your own user ID, and set the TRUST status.
- Check to see if a certificate has been defined to RACF.
- Alter the TRUST status or label for a certificate.
- Delete a certificate.
- List a certificate contained in a data set and determine if it is associated with a RACF-defined user ID.
- Add or remove a certificate from a key ring.
- Create, delete, or list a key ring.
- Generate a public/private key pair and certificate, replicate a digital certificate with a new public/private key pair, or retire the use of an existing private key.
- Write (export) a certificate or certificate package to a data set.
- Create a certificate request.
- Create, alter, delete, or list a certificate name filter (user ID mapping).
- Add, delete, or list a z/OS PKCS #11 token.
- Bind a certificate to a z/OS PKCS #11 token.
- Remove (unbind) a certificate from a z/OS PKCS #11 token.
- Import a certificate (with its private key, if present) from a z/OS PKCS #11 token and add it to RACF.

The RACDCERT command is your primary administrative tool for managing digital certificates using RACF. Authority to use the RACDCERT command is controlled through resources in the FACILITY class. The RACDCERT command is used to manage resources in the following classes:

DIGTCERT Profiles in the DIGTCERT class contain information about digital certificates, as well as the certificate itself and the private key, if any. For more information, see “DIGTCERT general resource profiles” on page 591.

DIGTRING Profiles in the DIGTRING class contain information about key

rings and the certificates that are part of each key ring. Key rings are named collections of the personal, site and certificate-authority certificates associated with a specific user. For more information, see “DIGTRING general resource profiles” on page 594.

DIGTNMAP Profiles in the DIGTNMAP class contain information about certificate name filters. For more information, see “DIGTNMAP general resource profiles” on page 600.

USER Profiles in the USER class contain information about digital certificates that are associated with the user.

This information is used by the RACDCERT command itself in its processing and by the DELUSER command to clean up certificate-related resources owned by the user ID being deleted.

Restriction: Profiles in the DIGTCERT, DIGTRING, and DIGTNMAP classes are automatically maintained through RACDCERT command processing. You cannot administer profiles in these classes using the RDEFINE, RALTER, and RDELETE commands. These commands do not operate with profiles in the DIGTCERT, DIGTRING, and DIGTNMAP classes. Since these profiles contain lowercase characters, the SEARCH FILTER and RLIST commands are not intended for use and will deliver unpredictable results.

You need not activate the DIGTCERT, DIGTCRIT, and DIGTRING classes to use resources in those classes. However, performance is improved when you activate and RACLIST the DIGTCERT and DIGTCRIT classes. See “RACLISTing the DIGTCERT class” on page 592 and “RACLISTing the DIGTCRIT class” on page 607.

See *z/OS Security Server RACF Command Language Reference* for more information about the RACDCERT command.

See “RRSF considerations for digital certificates” on page 456 for information about propagating updates made by the RACDCERT command to other nodes in an RRSF network.

Sharing the RACF database with a z/VM system

Use caution when executing the DELUSER command from a z/VM system if your installation shares the RACF database. A DELUSER command executed from a z/VM system does not manage profiles in the DIGTCERT, DIGTRING, DIGTNMAP and USER class correctly. You can inadvertently create inconsistencies in your RACF database and leave residual DIGTCERT, DIGTRING, or DIGTNMAP profiles. See “Using the RACF remove ID (IRRRID00) utility” on page 410 for information about locating and removing residual profiles.

Controlling the Use of the RACDCERT Command

Authority to the IRR.DIGTCERT.*function* resource in the FACILITY class allows a user to issue the RACDCERT command. To issue the RACDCERT command, users must have one of the following authorities:

- The SPECIAL attribute
- Sufficient authority to resource IRR.DIGTCERT.*function* in the FACILITY class.
 - READ access to IRR.DIGTCERT.*function* to issue the RACDCERT command for themselves.

- UPDATE access to IRR.DIGTCERT,function to issue the RACDCERT command for others.
- CONTROL access to IRR.DIGTCERT,function to issue the RACDCERT command for SITE and CERTAUTH certificates. (This authority also has other uses.)

For detailed information about the RACDCERT command and the authority required to execute each command, see *z/OS Security Server RACF Command Language Reference*.

Note that users who have insufficient authority to the IRR.DIGTCERT.LIST resource can use the RACDCERT CHECKCERT command to display some digital certificate information if they have READ authority to the data set containing the certificate. The output they receive reflects only the certificate information contained in the data set. Because they lack sufficient authority to the IRR.DIGTCERT.LIST resource, they will not receive certificate information contained in the RACF database, such as the TRUST status, the LABEL, or the RACF user ID associated with the certificate. For an example of this output, see “Examples of checking digital certificate information” on page 588.

Examples of Controlling the Use of the RACDCERT Command

Effective use of RACDCERT requires that its privileges be carefully controlled. However, end-users and application administrators should be allowed some flexibility in defining their security characteristics. These guidelines might prove useful.

- The ability to add certificate authorities and site certificates should be allowed to only a small set of trusted people.
- End users should be permitted to add, delete, and modify the contents of their own key rings and add, delete, and alter their own certificates.
- Help desk personnel should be allowed the ability to list certificates and rings.

Assume that your system administrators, who are the only ones who are allowed to add, alter, or delete certificate-authority certificates or site certificates, are in the group WEBADMIN. Furthermore, assume that your help desk personnel are in the group HELPDESK. The commands in Figure 46 on page 582 show one method of controlling access to RACDCERT functions. Note that similar authorizations can be defined to allow system administrators and help desk personnel to manage certificate name filters.

```

RDEFINE FACILITY IRR.DIGTCERT.ADD          UACC(NONE)
RDEFINE FACILITY IRR.DIGTCERT.ADDRING      UACC(NONE)
RDEFINE FACILITY IRR.DIGTCERT.ALTER        UACC(NONE)
RDEFINE FACILITY IRR.DIGTCERT.ALTMAP       UACC(NONE)
RDEFINE FACILITY IRR.DIGTCERT.BIND         UACC(NONE)
RDEFINE FACILITY IRR.DIGTCERT.CONNECT      UACC(NONE)
RDEFINE FACILITY IRR.DIGTCERT.DELETE       UACC(NONE)
RDEFINE FACILITY IRR.DIGTCERT.DELMAP       UACC(NONE)
RDEFINE FACILITY IRR.DIGTCERT.DELRING      UACC(NONE)
RDEFINE FACILITY IRR.DIGTCERT.EXPORT       UACC(NONE)
RDEFINE FACILITY IRR.DIGTCERT.EXPORTKEY    UACC(NONE)
RDEFINE FACILITY IRR.DIGTCERT.GENCERT      UACC(NONE)
RDEFINE FACILITY IRR.DIGTCERT.GENREQ       UACC(NONE)
RDEFINE FACILITY IRR.DIGTCERT.LIST         UACC(NONE)
RDEFINE FACILITY IRR.DIGTCERT.LISTMAP      UACC(NONE)
RDEFINE FACILITY IRR.DIGTCERT.LISTRING     UACC(NONE)
RDEFINE FACILITY IRR.DIGTCERT.MAP          UACC(NONE)
RDEFINE FACILITY IRR.DIGTCERT.REKEY        UACC(NONE)
RDEFINE FACILITY IRR.DIGTCERT.REMOVE       UACC(NONE)
RDEFINE FACILITY IRR.DIGTCERT.ROLLOVER     UACC(NONE)

PERMIT IRR.DIGTCERT.ADD          CLASS(FACILITY) ID(WEBADMIN) ACCESS(CONTROL)
PERMIT IRR.DIGTCERT.ADDRING      CLASS(FACILITY) ID(WEBADMIN) ACCESS(UPDATE)
PERMIT IRR.DIGTCERT.ALTER        CLASS(FACILITY) ID(WEBADMIN) ACCESS(CONTROL)
PERMIT IRR.DIGTCERT.ALTMAP       CLASS(FACILITY) ID(WEBADMIN) ACCESS(UPDATE)
PERMIT IRR.DIGTCERT.BIND         CLASS(FACILITY) ID(WEBADMIN) ACCESS(CONTROL)
PERMIT IRR.DIGTCERT.CONNECT      CLASS(FACILITY) ID(WEBADMIN) ACCESS(CONTROL)
PERMIT IRR.DIGTCERT.DELETE       CLASS(FACILITY) ID(WEBADMIN) ACCESS(CONTROL)
PERMIT IRR.DIGTCERT.DELMAP       CLASS(FACILITY) ID(WEBADMIN) ACCESS(UPDATE)
PERMIT IRR.DIGTCERT.DELRING      CLASS(FACILITY) ID(WEBADMIN) ACCESS(UPDATE)
PERMIT IRR.DIGTCERT.EXPORT       CLASS(FACILITY) ID(WEBADMIN) ACCESS(CONTROL)
PERMIT IRR.DIGTCERT.EXPORTKEY    CLASS(FACILITY) ID(WEBADMIN) ACCESS(CONTROL)
PERMIT IRR.DIGTCERT.GENCERT      CLASS(FACILITY) ID(WEBADMIN) ACCESS(CONTROL)
PERMIT IRR.DIGTCERT.GENREQ       CLASS(FACILITY) ID(WEBADMIN) ACCESS(CONTROL)
PERMIT IRR.DIGTCERT.LIST         CLASS(FACILITY) ID(WEBADMIN) ACCESS(CONTROL)
PERMIT IRR.DIGTCERT.LISTMAP      CLASS(FACILITY) ID(WEBADMIN) ACCESS(UPDATE)
PERMIT IRR.DIGTCERT.LISTRING     CLASS(FACILITY) ID(WEBADMIN) ACCESS(UPDATE)
PERMIT IRR.DIGTCERT.MAP          CLASS(FACILITY) ID(WEBADMIN) ACCESS(UPDATE)
PERMIT IRR.DIGTCERT.REKEY        CLASS(FACILITY) ID(WEBADMIN) ACCESS(CONTROL)
PERMIT IRR.DIGTCERT.REMOVE       CLASS(FACILITY) ID(WEBADMIN) ACCESS(CONTROL)
PERMIT IRR.DIGTCERT.ROLLOVER     CLASS(FACILITY) ID(WEBADMIN) ACCESS(CONTROL)

PERMIT IRR.DIGTCERT.ADD          CLASS(FACILITY) ID(*) ACCESS(READ)
PERMIT IRR.DIGTCERT.ADDRING      CLASS(FACILITY) ID(*) ACCESS(READ)
PERMIT IRR.DIGTCERT.ALTER        CLASS(FACILITY) ID(*) ACCESS(READ)
PERMIT IRR.DIGTCERT.ALTMAP       CLASS(FACILITY) ID(*) ACCESS(READ)
PERMIT IRR.DIGTCERT.BIND         CLASS(FACILITY) ID(*) ACCESS(READ)
PERMIT IRR.DIGTCERT.CONNECT      CLASS(FACILITY) ID(*) ACCESS(READ)
PERMIT IRR.DIGTCERT.DELETE       CLASS(FACILITY) ID(*) ACCESS(READ)
PERMIT IRR.DIGTCERT.DELMAP       CLASS(FACILITY) ID(*) ACCESS(READ)
PERMIT IRR.DIGTCERT.DELRING      CLASS(FACILITY) ID(*) ACCESS(READ)
PERMIT IRR.DIGTCERT.EXPORT       CLASS(FACILITY) ID(*) ACCESS(READ)
PERMIT IRR.DIGTCERT.EXPORTKEY    CLASS(FACILITY) ID(*) ACCESS(READ)
PERMIT IRR.DIGTCERT.GENCERT      CLASS(FACILITY) ID(*) ACCESS(READ)
PERMIT IRR.DIGTCERT.GENREQ       CLASS(FACILITY) ID(*) ACCESS(READ)
PERMIT IRR.DIGTCERT.LIST         CLASS(FACILITY) ID(*) ACCESS(READ)
PERMIT IRR.DIGTCERT.LISTMAP      CLASS(FACILITY) ID(*) ACCESS(READ)
PERMIT IRR.DIGTCERT.LISTRING     CLASS(FACILITY) ID(*) ACCESS(READ)
PERMIT IRR.DIGTCERT.MAP          CLASS(FACILITY) ID(*) ACCESS(READ)
PERMIT IRR.DIGTCERT.REKEY        CLASS(FACILITY) ID(*) ACCESS(READ)
PERMIT IRR.DIGTCERT.REMOVE       CLASS(FACILITY) ID(*) ACCESS(READ)
PERMIT IRR.DIGTCERT.ROLLOVER     CLASS(FACILITY) ID(*) ACCESS(READ)

PERMIT IRR.DIGTCERT.LIST         CLASS(FACILITY) ID(HELPDESK) ACCESS(CONTROL)
PERMIT IRR.DIGTCERT.LISTMAP      CLASS(FACILITY) ID(HELPDESK) ACCESS(UPDATE)
PERMIT IRR.DIGTCERT.LISTRING     CLASS(FACILITY) ID(HELPDESK) ACCESS(UPDATE)

```

Figure 46. Controlling access to RACDCERT functions

Examples of adding digital certificate information

1. User RACFADM with SPECIAL authority requests the addition of a digital certificate for user NET2. RACFADM has placed the digital certificate in data set 'RACFADM.NET2.CERT' and wants the status of the certificate to be trusted. RACFADM issues the following RACDCERT command:

```
RACDCERT ID(NET2) ADD('RACFADM.NET2.CERT') TRUST
```
2. User RACFADM with SPECIAL authority requests the addition of a digital certificate for user NETBOY. RACFADM has placed the digital certificate in data set 'RACFADM.NETBOY.CERT' and wants the status of the certificate to be trusted. In addition, RACFADM wants to associate the saved certificate for user NETBOY with a label called 'Savings Account'. RACFADM issues the following RACDCERT command:

```
RACDCERT ID(NETBOY) ADD('RACFADM.NETBOY.CERT') TRUST  
WITHLABEL('Savings Account')
```

Examples of listing digital certificate information

1. User RACFADM with SPECIAL authority requests the listing of user ID GEORGEM's digital certificate information by issuing the RACDCERT command with the LIST operand. User ID GEORGEM has three certificates, one of which is not associated with any key rings. Figure 47 on page 584 shows the output of the following command:

```
RACDCERT ID(GEORGEM) LIST
```

```
Digital certificate information for user GEORGEM:

Label: New Cert Type - Ser # 00
Certificate ID: 2QfHxdbZx8XU1YWmQMOFmaNA46iXhUBgQOKFmUB7QPDw
Status: TRUST
Start Date: 2010/04/18 03:01:13
End Date: 2020/02/13 03:01:13
Serial Number:
>00<
Issuer's Name:
>OU=Internet Demo CertAuth.0=The Cert Software Inc.<
Subject's Name:
>OU=Internet Demo CertAuth.0=The Cert Software Inc.<
Key Type: RSA Mod-Exp
Key Size: 1024
Private Key: YES
PKDS Label: IRR.DIGTCERT.GEORGEM.SY1.BD7103108611F42F
Ring Associations:
Ring Owner: GEORGEM
Ring:
>GEORGEMsNewRing01<
Ring Owner: GEORGEM
Ring:
>GEORGEMsRing<

Label: New Type Cert - VsignC1
Certificate ID: 2QfHxdbZx8XU1YWmQ00o14VAw4WZo0BgQ0WiiYeVw/FA
Status: TRUST
Start Date: 2010/04/22 23:23:26
End Date: 2020/01/15 23:23:26
Serial Number:
>3511A552906FE7D029A44019D411FC3E<
Issuer's Name:
>OU=Class 1 Public Primary Certification Authority.0=VeriSign, Inc..C=<
>US<
Subject's Name:
>OU=VeriSign Class 1 CertAuth - Individual Subscriber.0=VeriSign, Inc..L=Int<
>ernet<
Key Type: RSA
Key Size: 512
Private Key: YES
Ring Associations:
Ring Owner: GEORGEM
Ring:
>GEORGEMsNewRing01<

Label: New Type Cert - VsignC2
Certificate ID: 2QfHxdbZx8XU1YWmQ00o14VAw4WZo0BgQ0WiiYeVw/JA
Status: NOTRUST
Start Date: 2010/03/19 15:39:52
End Date: 2020/03/19 15:39:52
Serial Number:
>50D35294912F79D315E32B31AC8548F0<
Issuer's Name:
>OU=Class 2 Public Primary Certification Authority.0=VeriSign, Inc..C=<
>US<
Subject's Name:
>OU=VeriSign Class 2 CertAuth - Individual Subscriber.0=VeriSign, Inc..L=Int<
>ernet<
Key Type: NIST ECC
Key Size: 256
Private Key: NO
Ring Associations:
*** No rings associated ***
```

Figure 47. Output from the RACDCERT LIST command

2. User RACFADM with SPECIAL authority requests the listing of user ID GEORGEM's key rings by issuing the RACDCERT command with the LISTRING operand. User ID GEORGEM has three key rings with certificates and one key ring which has no certificates. Figure 48 shows the output of the following command:

```
RACDCERT ID(GEORGEM) LISTRING
```

Digital ring information for user GEORGEM:

```
Ring:
>GEORGEMsNewRing01<
Certificate Label Name      Cert Owner      USAGE      DEFAULT
-----
New Cert Type - Ser # 00    ID(GEORGEM)     PERSONAL    YES
New Type Cert - VsignC1     ID(GEORGEM)     CERTAUTH    NO
New Type Cert - VsignC2     ID(GEORGEM)     SITE        NO
65                           ID(JOHNPN)      PERSONAL    NO

Ring:
>GEORGEMsRing<
Certificate Label Name      Cert Owner      USAGE      DEFAULT
-----
GEORGEM's Cert # 48         ID(GEORGEM)     PERSONAL    NO
GEORGEM's Cert # 84         ID(GEORGEM)     PERSONAL    NO
New Cert Type - Ser # 00    ID(GEORGEM)     PERSONAL    YES

Ring:
>GEORGEMsRing#2<
Certificate Label Name      Cert Owner      USAGE      DEFAULT
-----
GEORGEM's Cert # 84         ID(GEORGEM)     PERSONAL    NO
GEORGEM's Cert # 48         ID(GEORGEM)     PERSONAL    NO

Ring:
>GEORGEMsRing#3<
*** No certificates connected ***
```

Figure 48. Output from the RACDCERT LISTRING command

3. User NETBOY requests the listing of his Savings Account digital certificate to ensure it has been defined, and that it is marked trusted. He has READ authority to the FACILITY class resource IRR.DIGTCERT.LIST. He issues the RACDCERT command with the LIST operand, specifying the label to identify his certificate. Figure 49 on page 586 shows the output of the following command:

```
RACDCERT LIST(LABEL('Savings Account'))
```

```
Digital certificate information for user NETBOY:
Label: Savings Account
Certificate ID: 2QbVxePClujigaWJlYeiQMGdg5aklaNA
Status: TRUST
Start Date: 2010/11/10 00:00:00
End Date: 2011/11/10 23:59:59
Serial Number:
>5D666C20207A6638727A413872D8413B<
Issuer's Name:
>OU=BobsBank Savers.O=BobsBank.L=Internet<
Subject's Name:
>CN=S.S.Smith.OU=Digital ID Class 1 - NetScape.OU=BobsBank Class 1 - S<
>avingsAcct.O=BobsBank.L=Internet<
Key Type: Brainpool ECC
Key Size: 192
Private Key: YES
Ring Associations:
*** No rings associated ***
```

Figure 49. Output from the RACDCERT LIST command with LABEL

4. User RACFADM with SPECIAL authority uses the RLIST DIGTCERT * command to request the listing of all DIGTCERT profiles. This RLIST command lists information about the profiles that contain digital certificates, rather than information about the certificates themselves. (Use the RACDCERT LIST command to list detailed information about certificates.) Figure 50 on page 587 shows a partial sample of the output of the following command:

```
RLIST DIGTCERT *
```

The RLIST command lists the universal access value for a profile in the DIGTCERT class differently based on the TRUST status of the digital certificate contained in the profile:

Trust status	Universal access
Trusted	ALTER
Untrusted	??????

Figure 50 on page 587 shows the listing of a profile containing a certificate-authority certificate that was supplied with your RACF system. For more information about these certificates, see “Supplied digital certificates” on page 618.

```
RLIST DIGTCERT *

CLASS      NAME
-----
DIGTCERT   00.personal-basic@thawte.com.CN=ThawtePersonalBasicCA.OU=Certific
ationServicesDivision.O=ThawteConsulting.L=CapeTown.SP=WesternCape.C=ZA

LEVEL  OWNER      UNIVERSAL ACCESS  YOUR ACCESS  WARNING
-----
00     IBMUSER      ???????          NONE         NO

INSTALLATION DATA
-----
NONE

APPLICATION DATA
-----
irrcerta

AUDITING
-----
FAILURES(READ)

NOTIFY
-----
NO USER TO BE NOTIFIED

:
```

Figure 50. Output from the RLIST DIGTCERT command

5. User RACFADM with SPECIAL authority uses the SEARCH CLASS(DIGTCERT) command to find the names of all DIGTCERT profiles. (For detailed listings of certificate information, use the RACDCERT LIST command.) Figure 51 on page 588 shows sample output from the following command:
- ```
SEARCH CLASS(DIGTCERT)
```

Figure 51 on page 588 shows several listings of profiles containing certificate-authority certificates that are supplied with your RACF system. For more information, see “Supplied digital certificates” on page 618.

```
SEARCH CLASS(DIGTCERT)

00.personal-basic@thawte.com.CN=ThawtePersonalBasicCA.OU=CertificationServicesDivision.O=ThawteConsulting.L=CapeTown.SP=WesternCape.C=ZA

00.personal-freemail@thawte.com.CN=ThawtePersonalFreemailCA.OU=CertificationServicesDivision.O=ThawteConsulting.L=CapeTown.SP=WesternCape.C=ZA

00.personal-premium@thawte.com.CN=ThawtePersonalPremiumCA.OU=CertificationServicesDivision.O=ThawteConsulting.L=CapeTown.SP=WesternCape.C=ZA

00BA5AC94C053B92D6A7B6DF4ED053920D.OU=Class2PublicPrimaryCertificationAuthority.O=VeriSign,Inc..C=US

00E49EFD33AE80ECFA5113E19A4240232.OU=Class3PublicPrimaryCertificationAuthority.O=VeriSign,Inc..C=US

01.premium-server@thawte.com.CN=ThawtePremiumServerCA.OU=CertificationServicesDivision.O=ThawteConsultingcc.L=CapeTown.SP=WesternCape.C=ZA

01.server-certs@thawte.com.CN=ThawteServerCA.OU=CertificationServicesDivision.O=ThawteConsultingcc.L=CapeTown.SP=WesternCape.C=ZA

02AD667E4E45FE5E576F3C98195EDDC0.OU=SecureServerCertificationAuthority.O=RSADataSecurity,Inc..C=US

325033CF50D156F35C81AD655C4FC825.OU=Class1PublicPrimaryCertificationAuthority.O=VeriSign,Inc..C=US

3381F595.CN=IntegrionCertificationAuthorityRoot.O=IntegrionFinancialNetwork.C=US

33820AD2.CN=IBMWorldRegistryCertificationAuthority.O=IBMWorldRegistry.C=US

:
```

Figure 51. Output from the SEARCH CLASS(DIGTCERT) command

## Examples of checking digital certificate information

1. User NETADMN has a digital certificate in a data set, and is uncertain who it belongs to, and whether or not it has been defined. The digital certificate is in data set 'NETADMN.SOMEONZ.CERT'. NETADMN has UPDATE authority to the FACILITY class resource IRR.DIGTCERT.LIST. He issues the following RACDCERT, and the output he receives indicates that it has already been defined for user GTM:

```
RACDCERT CHECKCERT('NETADMN.SOMEONZ.CERT')
```

Digital certificate information for user GTM:

```
Label: LABEL00000001
Certificate ID: 2QPH49TH49RAw4WZo4mGiY0Bo4VA
Status: NOTRUST
Start Date: 2010/11/11 00:00:00
End Date: 2011/11/11 23:59:59
Serial Number:
>84<
Issuer's Name:
>CN=BobsBank Class 2<
Subject's Name:
>loanOf@BobsBank.com.CN=G.T.Miles.T=President.OU=Loans.O=BobsBank,INC<
>..SP=NY.L=Internet.C=USA<
Key Type: RSA
Key Size: 1024
Private Key: NO
```

2. User USERA finds a digital certificate and is uncertain who it belongs to, and whether or not it has been defined to RACF. The digital certificate is contained in data set 'NETADMN.SOMEONZ.CERT' and is associated with user GTM. USERA has READ authority to the data set 'NETADMN.SOMEONZ.CERT'. He issues the following RACDCERT command. The output he receives reflects only the certificate information contained in the data set, and does not include certificate information contained in the RACF database. Note that the listing contains the same level of information that NETADMN receives in Example 3.

```
RACDCERT CHECKCERT('NETADMN.SOMEONZ.CERT')
```

```
Start Date: 2010/11/11 00:00:00
End Date: 2011/11/11 23:59:59
Serial Number:
>84<
Issuer's Name:
>CN=BobsBank Class 2<
Subject's Name:
>loanOf@BobsBank.com.CN=G.T.Miles.T=President.OU=Loans.O=BobsBank,INC<
>..SP=NY.L=Internet.C=USA<
```

3. User NETADMN has a digital certificate in a data set, and is uncertain who it belongs to, and whether or not it has been defined. The digital certificate is in data set 'NETADMN.SOMELSZ.CERT'. NETADMN has CONTROL authority to the FACILITY class resource IRR.DIGTCERT.LIST. He issues the following RACDCERT, and the output he receives indicates that the certificate is not associated with a user ID.

```
RACDCERT CHECKCERT('NETADMN.SOMELSZ.CERT')

Start Date: 2010/03/18 14:58:37
End Date: 2011/03/17 14:58:37
Serial Number:
>79<
Issuer's Name:
>CN=BobsBank Class 2<
Subject's Name:
>brchMGR@BobsBank.com.CN=J. Miles.T=Manager.OU=Branch2.O=BobsBank,INC<
>..SP=NY.L=Internet.C=USA<
```

### Examples of altering digital certificate information

To alter information about a certificate, use the RACDCERT ALTER command. The only alterable information about a certificate is the TRUST status and the label of a certificate. See *z/OS Security Server RACF Command Language Reference* for more information.

#### Using the TRUST option

User CERTCTL requests that the status of user ID NET1's certificate from VeriSign be changed from not trusted to trusted. Because NET1 has more than one certificate defined, the certificate label must be specified. User CERTCTL has UPDATE access to resource IRR.DIGTCERT.ALTER in the FACILITY class by RACFADM.

##### Example:

```
RACDCERT ID(NET1) ALTER(LABEL('NET1 Cert1')) TRUST
```

#### Using the NOTRUST Option

User CERTCTL requests that the status of user ID NET2's certificate from VeriSign be changed from trusted to not trusted. Because user NET2 has only one certificate defined, neither the serial number nor the issuer's distinguished name needs to be specified. User CERTCTL has been given UPDATE access to resource IRR.DIGTCERT.ALTER in the FACILITY class by RACFADM.

##### Example:

```
RACDCERT ID(NET2) ALTER NOTRUST
```

### Examples of deleting digital certificates

To delete user certificates, CA certificates and site certificates, use the RACDCERT DELETE command. For user certificates, you must uniquely identify the certificate you want deleted. Therefore, if the user has more than one certificate, you must provide either:

- LABEL, or
- SERIALNUMBER and ISSUERSDN

The RACDCERT command uses the DELETE operand in the following forms:

```
DELETE(LABEL('label-name'))
DELETE(SERIALNUMBER(serial-number) ISSUERSDN('issuer's-dn'))
```

When you delete a certificate that is connected to a key ring, the certificate is automatically removed from the key ring.

Because PKCS #11 tokens are managed by ICSF, not RACF, when you delete a certificate that is bound in a token, the equivalent certificate object in the token is unchanged.

For detailed syntax and usage information, see *z/OS Security Server RACF Command Language Reference*.

### Deleting a user certificate

User CERTCTL deletes user ID NET1's certificate from VeriSign. Because NET1 has more than one certificate defined, the label must be specified. User CERTCTL has UPDATE access to resource IRR.DIGTCERT.ALTER in the FACILITY class by RACFADM.

#### Example:

```
RACDCERT ID(NET1) DELETE(LABEL('NET1 Cert2'))
```

### Deleting a CA or SITE certificate

User CERTCTL deletes a local CA certificate and a site certificate. User CERTCTL has been given CONTROL access to resource IRR.DIGTCERT.ALTER in the FACILITY class by RACFADM.

#### Examples:

```
RACDCERT CERTAUTH DELETE(LABEL('Local PKIX CA'))
RACDCERT SITE DELETE(LABEL('Shared Server B'))
```

---

## DIGTCERT general resource profiles

Each profile in the DIGTCERT class contains a digital certificate and information related to the certificate. The APPLDATA field contains the RACF user ID associated with this digital certificate. The UACC contains the status of the certificate. When a certificate's status is set to TRUST, the initACEE callable service allows the certificate to be mapped to the RACF user ID contained in the APPLDATA field.

**Important:** Do not enable generic profile checking for the DIGTCERT class by issuing the SETROPTS GENERIC(DIGTCERT) or SETROPTS GENERIC(\*) command. Some classes, such as DIGTCERT and DIGTRING, do not support generic profile checking. These and other classes might already have profile names that contain generic characters (\*, &, and %). If a class already has profile names that contain generic characters, avoid issuing the SETROPTS GENERIC(classname) command for that class. Enabling generic profile checking for such a class prevents RACF from using previously defined profiles that contain generic characters in the name.

## DIGTCERT profile names

The name of a DIGTCERT profile is derived from the certificate's serial number and the issuer's distinguished name (IDN). Any character in either value that would not be valid in a RACF profile name, such as a blank, is replaced with the ¢ character (X'4A').

The maximum length of a DIGTCERT profile name is 246 characters. The format of the profile name is based on the combined length of the certificate's serial number and the issuer's distinguished name (IDN), including the period.

## Digital certificates

When the combined length of the value of *serial-number.issuer's-distinguished-name* is 246 characters or less, the name of the DIGTCERT profile uses the following format:

*serial-number.issuer's-distinguished-name*

**Example:** If the certificate's serial number is 41D87A3B05DE6FBD466C2069661E3872 and the issuer's distinguished name is OU=VeriSign Class1.0=VeriSign.L=Internet, the profile name of the DIGTCERT profile is as follows:

41D87A3B05DE6FBD466C2069661E3872.OU=VeriSignClass1.0=VeriSign.L=Internet

When the combined length of the value of *serial-number.issuer's-distinguished-name* exceeds 246 characters, the name of the DIGTCERT profile uses the following format, where the *certificate-hash* value is a hexadecimal representation of the certificate in a hashed form:

*serial-number.<first-portion-of-IDN><certificate-hash><last-portion-of-IDN>*

**Example:** If the certificate's serial number is 0E and the issuer's distinguished name is as follows, the resulting profile name is as shown:

### Issuer's distinguished name:

CN=Entrust Certification Authority - L1B.OU=(c) 2008 Entrust,Inc  
..OU=www.entrust.net/CPS is incorporated by reference.OU=CPS CON  
TAINS IMPORTANT LIMITATIONS OF WARRANTIES AND LIABILITY.OU=AND A  
DDITIONAL TERMS GOVERNING USE AND RELIANCE.OU=Entrust,Inc.C=US

### DIGTCERT profile name:

0E.CN:Entrust Certification Authority - L1B.OU:(c) 2008 Entrust,  
Inc..OU=www.entrust.net/CPS i de9f2c7fd25e1b3afad3e85a0bd17d9b10  
0db4b32fd4e1c67a2d28fced849ee1 ES AND LIABILITY.OU:AND ADDITIONA  
L TERMS GOVERNING USE AND RELIANCE.OU:Entrust,Inc.C:US

When a DIGTCERT profile name contains a certificate hash value, each occurrence of the equal sign (=) delimiter is replaced with a colon (:).

## Ownership of DIGTCERT profiles

The owner of a DIGTCERT profile is the user ID that issued the RACDCERT command to create the profile. The owner has no authority over the profile or the resources it protects. RACF does not use profile owner information for authorization or any other purpose. The profile owner of a DIGTCERT profile cannot be changed. Because it is unused, there is no need to change the owner.

The profile owner is not listed in RACDCERT LIST output. However, the user ID of the profile owner can be seen in the output of the RLIST DIGTCERT \* command (although RLIST is not intended for use with this class) and in the output of the database unload (IRRDBU00) utility.

## RACLISTing the DIGTCERT class

**Guideline:** Activate and RACLIST the DIGTCERT class if you use digital certificates with applications that require high performance, such as applications that access WebSphere® Application Server.

If the DIGTCERT class is not RACLISTed, digital certificates can still be used but performance might be impacted when applications that retrieve certificates from RACF must wait while RACF retrieves them from the RACF database instead of from virtual storage.

**Rule:** You must activate each class you want to RACLIST. For example:

```
SETROPTS RACLIST(DIGTCERT) CLASSACT(DIGTCERT)
```

After creating a new digital certificate, refresh the DIGTCERT class by issuing the SETROPTS RACLIST(DIGTCERT) REFRESH command. If you do not refresh the RACLISTed DIGTCERT profiles, RACF will still use the new digital certificate. However, performance might be impacted because applications that retrieve certificates from RACF will wait while RACF retrieves the new certificate from the RACF database.

**Restriction:** Any RACLISTed digital certificates that you alter, re-add or delete will not reflect your changes until you refresh the DIGTCERT class. This is because RACF uses RACLISTed profiles *before* profiles in the RACF database. Therefore, to make your changes effective, refresh the DIGTCERT class.

---

## RACF and key rings

A key ring is a collection of certificates that identify a networking trust relationship (also called a trust policy). In a client-server network environment, entities identify themselves using digital certificates. Server applications on z/OS that want to establish network connections to other entities can use RACF key rings and other related services to determine the trustworthiness of the client or peer entity.

A *virtual* key ring is the set of all certificates owned by a user ID. This set of certificates is used, like a real key ring, by a user or server application to determine the trustworthiness of a client or peer. Each RACF user ID is associated with a virtual key ring. In contrast to a real key ring, a virtual key ring is not added to RACF. In addition, the private key cannot be retrieved from a virtual key ring, as it can be from a real key ring.

Each of the following commands list the contents of a virtual key ring:

### Examples:

```
RACDCERT ID(userid) LIST
RACDCERT CERTAUTH LIST
RACDCERT SITE LIST
```

The most common type is the CERTAUTH virtual key ring, which is used when an application validates the certificates of others but has no need for its own certificate and private key. See “Using a virtual key ring” on page 595 for an example.

System SSL and other security middleware use the R\_data1ib callable service (IRRSDL00 or IRRSDL64) to retrieve certificate information from RACF. In order for applications to retrieve certificates and private keys from RACF, the certificates must be connected to a RACF key ring (including a *virtual* key ring) or a z/OS PKCS #11 token. The key ring or token is the data store that R\_data1ib opens, reads, and closes as directed by the application.

Applications can also use R\_data1ib callable service to manage keys rings (virtual key rings are not included). Authorized applications can create key rings and

connect certificates to key rings. See “R\_datalib (IRRSDL00 or IRRSDL64) callable service” on page 634 for information about controlling applications that use this callable service.

The usage assigned to a certificate when it is connected to a key ring indicates its intended purpose. Personal certificates are to be used by the local server application to identify itself. Certificate-authority certificates are to be used to verify the peer entity's certificate. Peers with certificates issued by certificate authorities connected to the key ring are considered trusted network entities. Peers possessing certificates that cannot be verified because the certificate-authority certificate is not available can also be considered trusted if their personal certificates are connected to the key ring as a trusted site certificate.

### Restrictions:

1. Use caution when connecting a peer's certificate to a key ring as a trusted site certificate. The normal certificate verification tests performed by the server on the peer's certificate are bypassed in this case. Hence, even expired certificates are considered trusted.
2. Certificates marked NOTRUST cannot be retrieved using the R\_datalib callable service even if they are connected to a key ring. RACF hides them from the calling application and does not indicate that they are connected to the key ring.

## DIGTRING general resource profiles

Key rings are associated with specific RACF user IDs. A RACF user ID can have more than one key ring. Key rings are managed using the RACDCERT command, and are maintained in the general resource class called DIGTRING.

RACF key rings provide an installation-wide method to share key rings across multiple servers. You can decentralize responsibility to manage key rings by granting access to resources in the FACILITY class. (See “Examples of Controlling the Use of the RACDCERT Command” on page 581.) However, you can retain sole ability to connect certificates to key rings at your installation. This will allow you to implement and maintain a centralized security or trust policy toward certificate authorities. For example, you can establish key rings for servers that contain certificates from only approved certificate authorities. You can then delegate other key ring responsibilities to server administrators who will be able remove certificates from their key rings, but not add certificates from unapproved sources.

Key rings are identified by ring names that are 1–237 characters in length. Each key ring profile in the DIGTRING class contains references to those certificates that are part of that key ring. Profile names are in the form:

*userid.ring-name*

When you delete a user ID, DELUSER command processing deletes the user's key rings by deleting the associated resources in the DIGTRING class. The certificates referenced in the key ring are not deleted unless they too are associated with the user ID being deleted.

**Important:** Do not enable generic profile checking for the DIGTRING class by issuing the SETROPTS GENERIC(DIGTRING) or SETROPTS GENERIC(\*) command. Some classes, such as DIGTCERT and DIGTRING, do not support generic profile checking. These and other classes might already have profile names that contain generic characters (\*, &, and %). If a class already has profile names that contain generic characters, avoid issuing the SETROPTS GENERIC(classname) command for

that class. Enabling generic profile checking for such a class prevents RACF from using previously defined profiles that contain generic characters in the name.

## Sharing a private key using a key ring

You can share a certificate and the certificate's private key among two or more servers (user IDs) when you add or generate the shared certificate and its private key as a SITE certificate, for example using the RACDCERT SITE GENCERT command. Sharing a certificate can save you the expense of purchasing a new certificate for each server and avoids the overhead of exporting and importing certificate copies.

Sharing a private key requires a high degree of authority for each server involved. The key ring containing the shared certificate must be protected and each server must be configured to access the shared key ring and have sufficient access authority to read it. In addition, each server must have CONTROL authority for the IRR.DIGTCERT.GENCERT resource. This resource controls the server's ability to retrieve private keys using the R\_data1ib callable service and is checked when you issue the RACDCERT GENCERT SIGNWITH command.

For a detailed example of the required setup, see “Scenario 7: Sharing One Certificate Between Multiple Servers” on page 626.

## Using a virtual key ring

For applications using System SSL, such as z/OS FTP, or other middleware programs that read RACF key rings through the R\_data1ib callable service, a virtual key ring can be specified in place of a real key ring, whenever a real key ring is expected. To include virtual key rings, the application user specifies an asterisk (\*) for the key ring name along with the ring owner's user ID using the form *ring-owner/\**.

### Example using the z/OS FTP client with TLS

A z/OS FTP user can use the FTP server's virtual CERTAUTH key ring for authentication when the all of following conditions are true:

- The user has a KEYRING directive in her FTP.DATA file specified as follows:  
KEYRING \*AUTH\*/\*
- The user directs FTP to use TLS by specifying **-a TLS** or **-r TLS** on the FTP command:  
ftp -r TLS ftp.ibm.com
- Client authentication is not required and the virtual key ring is used only to authenticate the FTP server.

---

## RACF and z/OS PKCS #11 tokens

Tokens are containers that hold digital certificates and keys. z/OS supports PKCS #11 tokens with tokens provided and managed by ICSF. You can use RACF in the following ways to define and manage certain certificate objects in a token (certificates, public keys, and private keys).

- You can use the following RACDCERT command functions:
  - ADDTOKEN: Defines a new empty token.
  - DELTOKEN: Deletes an existing token and all its contents.
  - LISTTOKEN: Displays information about the objects contained in the token.
  - BIND: Connects a RACF certificate, its public key, and (in some cases) its private key, to an existing token.

- UNBIND: Removes a certificate and its keys from an existing token.
- IMPORT: Adds a certificate to RACF from an existing token.

See *z/OS Security Server RACF Command Language Reference* for syntax and usage information about these functions of the RACDCERT command.

- You can authorize applications to use the R\_data1ib (IRRSDL00 or IRRSDL64) callable service to read and extract token information. For details, see “RACF Authorization” for R\_data1ib (IRRSDL00 or IRRSDL64) in *z/OS Security Server RACF Callable Services*.
- You can use resources in the CRYPTOZ class to control access to tokens. See “Controlling access to tokens” in *z/OS Cryptographic Services ICSF Writing PKCS #11 Applications*.

Because tokens are managed by ICSF, not RACF, other applications can use ICSF functions to change tokens without updating the certificate information in the RACF database. Similarly, RACF changes to digital certificates already bound to a token are not reflected in the token information maintained by ICSF. Therefore, the following restrictions apply:

### Restrictions:

- Deleting, altering, or renewing a RACF certificate that is bound to a token has no effect on the equivalent token objects managed by ICSF.
- Deleting or altering a certificate object in a token has no effect on the following objects:
  - The equivalent RACF certificate.
  - The equivalent certificate objects in other tokens.

## Creating and populating PKCS #11 tokens

You can create and populate a PKCS #11 token in the following ways:

- Using the ADDTOKEN and BIND functions of the RACDCERT command.  
See “Steps for creating and populating tokens.”
- Using the gskkyman utility.  
See *z/OS Cryptographic Services System SSL Programming* for details.
- Executing an application that invokes the PKCS #11 API provided by ICSF.  
See *z/OS Cryptographic Services ICSF Writing PKCS #11 Applications* for detailed information about tokens and applications that use them.

### Steps for creating and populating tokens

**Before you begin:** Add an end-entity certificate and, optionally, a private key for the server or application for which you are creating and populating the token.

For the purpose of this example, the following certificates are assumed to exist. (The commands to create them are not shown.)

1. A root CA certificate installed under CERTAUTH with the label Local Root CA for Servers.
2. An end-entity certificate and private key installed under user FTPSRV with the label FTP Key. This certificate was signed by the first certificate.
3. An end-entity certificate and private key installed under user WEBSRV with the label Web Key. This certificate was also signed by the first certificate.

Perform the following steps to create and populate PKCS #11 tokens. The examples in these steps show how to use PKCS #11 tokens as key stores for an FTP server and a Web server.

1. Create two new tokens using your installation's naming convention for tokens. The naming convention used in this example requires the high-level qualifier of the token name to match the owning user ID. In this example, the user IDs associated with the FTP and Web servers are FTPSRV and WEBSRV.

**Examples:**

```
RACDCERT ADDTOKEN(ftpshr.ftp.server.pkcs11.token)
RACDCERT ADDTOKEN(websrv.web.server.pkcs11.token)
```

---

2. Bind the root CA certificate to the two new tokens.

**Examples:**

```
RACDCERT BIND(CERTAUTH LABEL('Local Root CA for Servers')
 TOKEN(ftpshr.ftp.server.pkcs11.token))
RACDCERT BIND(CERTAUTH LABEL('Local Root CA for Servers')
 TOKEN(websrv.web.server.pkcs11.token))
```

---

3. Bind the end-entity root certificates to their respective tokens. Define each certificate as the default in its token.

**Examples:**

```
RACDCERT BIND(ID(FTPSRV) LABEL('FTP Key')
 TOKEN(ftpshr.ftp.server.pkcs11.token) DEFAULT)
RACDCERT BIND(ID(WEBSRV) LABEL('Web Key')
 TOKEN(websrv.web.server.pkcs11.token) DEFAULT)
```

---

You have now created and populated PKCS #11 tokens for the FTP server and the Web server.

To begin using the new tokens, the Web server administrator must now configure each server to use its new token.

For example, if the Web server uses IBM HTTP Server, a keyfile directive must be added to its httpd.conf file:

**Example:**

```
keyfile *TOKEN*/WEBSRV.WEB.SERVER.PKCS11.TOKEN SAF
```

**Note:** In this example, the SAF option indicates to SSL that the keyfile is a SAF key ring, rather than a key database file. The leading characters \*TOKEN\*/ in the keyfile name indicate to SAF that the key ring is, in fact, a token.

For details about adding a keyfile directive, see *z/OS HTTP Server Planning, Installing, and Using*.

Similarly for the FTP server, a KEYRING definition must be added to its configuration file (FTP.DATA):

**Example:**

```
KEYRING *TOKEN*/FTPSRV.FTP.SERVER.PKCS11.TOKEN
```

**Note:** The leading characters \*TOKEN\*/ in the key ring name indicate to SAF that the key ring is, in fact, a token.

# Certificate name filtering

As more and more users access your system from the Web, you face an increasing administrative burden to securely manage their digital certificates. *Certificate name filtering* is a method for administering large numbers of user certificates, without storing each certificate in the RACF database. Certificates managed using certificate name filtering:

- Require no individual administration to be registered or to be replaced when they expire.
- Occupy very little space in the RACF database.
- Can be used to allow several users to share the same user ID in a secure manner.
- Can be selectively mapped to different user IDs based on system and application criteria.
- Are logged on use with audit records that include the associated user ID and the certificate's full subject's and issuer's name.

Certificate name filters are used to determine the operational user ID when RACF is called to create a security context for a client login using a certificate, such as during SSL client authentication. Certificate name filters cannot be used in protocols where the client certificate or the client private key is required. Therefore, certificate name filters are ideally suited for use with SSL client authentication which requires that only the client's root certificate, not the client certificate, be stored in the RACF database.

**Note:** Certificate name filters are *unrelated* to distributed identity filters. (See Chapter 24, "Distributed identity filters," on page 701). An installation might choose to implement either certificate name filters or distributed identity filters, both types of filters, or neither.

## Interpreting the X.500 directory information tree

When you use certificate name filtering, RACF provides the ability to allow several users to share the same user ID on your system based on the *subject's distinguished name* and the *issuer's distinguished name* as contained in X.509 certificates. The subject's distinguished names and issuer's distinguished names for three sample certificates are listed in Table 34 and are shown in the address form used by RACF:

Table 34. Subject's and issuer's distinguished names

| Subject's distinguished name                                      | Issuer's distinguished name                                          |
|-------------------------------------------------------------------|----------------------------------------------------------------------|
| CN=Agneta Berglund.OU=Sales.OU=New York.OU=US.O=World Sales Corp  | OU=VeriSign Class 1 Individual Subscriber.O=VeriSign, Inc.L=Internet |
| CN=Hiro Ogura.OU=Admin.OU=New York.OU=US.O=World Sales Corp       | OU=VeriSign Class 1 Individual Subscriber.O=VeriSign, Inc.L=Internet |
| CN=Timo Kokkonen.OU=Sales.OU=Los Angeles.OU=US.O=World Sales Corp | OU=VeriSign Class 1 Individual Subscriber.O=VeriSign, Inc.L=Internet |

The distinguished names contained in the certificates shown in Table 34 are represented in the X.500 directory information tree shown in Figure 52 on page 599. For a list of the components of the subject's X.509 distinguished name, see the syntax of the RACDCERT command in *z/OS Security Server RACF Command Language Reference*.

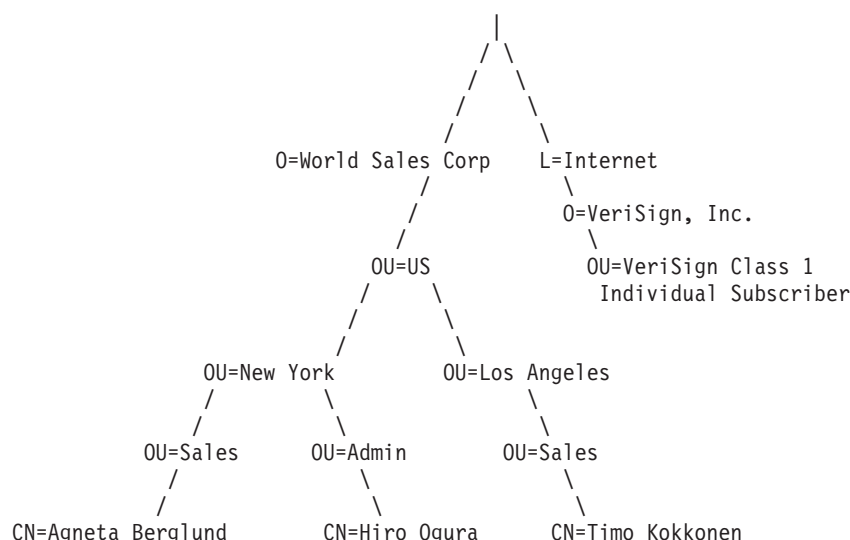

Figure 52. Example of an X.500 directory information tree

Now, let's look at the left branch of the tree in Figure 52 as representing a hierarchical organization, with each level of the tree, or node, representing a different level within an organization. For example, Agneta works in the Sales department in New York for the US division of the World Sales Corporation. If viewed as a hierarchy of user groups, each level of the tree might represent increased access authority, with each group consisting of the groups below it.

For example, as an employee of World Sales, Agneta might have access to the internal phone numbers of all World Sales employees. As a member of the US division, she might also have access to the US division internal Web site, in addition to the phone numbers of all employees. Being in New York might allow her to run sales reports for the New York office, as well as to access the Web site and employee phone numbers. Being in the Sales department might allow her to place customer orders, in addition to all other access authorities.

You can associate a user ID with each node in a directory information tree using certificate name filtering. Each user ID can represent a number of users, each of whom has one or more digital certificates. Therefore, you can administer several certificates and the access authorities for several users, through a single user ID. For each node that you associate with a user ID, you create a certificate name filter that contains partial or full distinguished names, depending on where the node falls in the hierarchy.

## Creating certificate name filters

You create certificate name filters using the RACDCERT MAP command. *Certificate name filters* are used by RACF (specifically, the `initACEE` callable service) to analyze the subject's and issuer's distinguished names in a given certificate to determine the user ID to associate with it. You can create filters based on the full issuer's distinguished names in order to administer all certificates by a given issuer as a single user ID. You can also create filters based on portions of the subject's distinguished name, and a variety of filters based on certain combinations of partial and full distinguished names. See "Types of certificate name filters" on page 601.

### Example:

The RACDCERT MAP command shown in Figure 53 creates a certificate name filter based on the full issuer's distinguished name. This filter associates the user ID WEBUSER to any user presenting a certificate issued by VeriSign Class 1, who does not have an individual certificate registered with RACF on your system.

---

```
RACDCERT ID(WEBUSER) MAP WITHLABEL('INTERNET OTHERS') TRUST
 IDNFILTER('OU=VeriSign Class 1 Individual Subscriber.O=VeriSign, Inc.L=Internet')
SETROPTS RACLIST(DIGTNMAP) REFRESH
```

---

*Figure 53. Sample RACDCERT MAP command for creating an issuer's name filter*

See *z/OS Security Server RACF Command Language Reference* for more information about the RACDCERT MAP command.

### Assigning user IDs to certificate name filters

You must define a RACF user ID for each user ID you associate with a certificate name filter. Because these user IDs are shared, consider assigning the PROTECTED and RESTRICTED attributes to each one.

#### Example:

```
ALTUSER WEBUSER NOPASSWORD RESTRICTED
```

The PROTECTED attribute protects the user ID from being used to logon directly to the system and from being revoked through incorrect password and password phrase attempts. See “Defining protected user IDs” on page 90.

The RESTRICTED attribute ensures that the user ID is not used to access protected resources it is not specifically authorized to access. See “Defining restricted user IDs” on page 91.

### Activating certificate name filtering

When you create a certificate name filter, RACDCERT MAP processing automatically creates a mapping profile in the DIGTNMAP class to represent the new filter. The DIGTNMAP class must be active and SETROPTS RACLIST processing must be active for the DIGTNMAP class. Before creating any certificate name filters using the RACDCERT MAP command, you must issue the following command:

```
SETROPTS CLASSACT(DIGTNMAP) RACLIST(DIGTNMAP)
```

Once SETROPTS RACLIST processing is active for the DIGTNMAP class, you must refresh the DIGTNMAP class in order for new or changed certificate name filters to take effect. After creating or changing a certificate name filter, you must issue the following command:

```
SETROPTS RACLIST(DIGTNMAP) REFRESH
```

### DIGTNMAP general resource profiles

RACDCERT MAP processing automatically creates mapping profiles in the DIGTNMAP class for each certificate name filter you create. When you map a certificate name filter to a RACF user ID, both the filter and the user ID are stored in the mapping profile. DIGTNMAP profiles should not be administered using the RDEFINE, RALTER or RDELETE commands. These commands do not operate with the DIGTNMAP class.

The SEARCH FILTER and RLIST commands are not intended for use with profiles in the DIGTNMAP class and will deliver unpredictable results. These profiles can only be displayed using the RACDCERT LISTMAP command: For example:

```
RACDCERT ID(WEBUSER) LISTMAP
```

Based on the output of the RACDCERT LISTMAP command shown in Figure 54, there is one certificate name filter associated with the WEBUSER user ID.

---

```
Mapping information for user WEBUSER:
Label: INTERNET OTHERS
Status: TRUST
Issuer's Name Filter:
>OU=VeriSign Class 1 Individual Subscriber.0=VeriSign, Inc.L=Internet<
Subject's Name Filter:
><
```

---

*Figure 54. Sample output from the LISTMAP command for an issuer's name filter*

See *z/OS Security Server RACF Command Language Reference* for more information about the RACDCERT LISTMAP command.

## Types of certificate name filters

There are three basic types of certificate name filters, based on the X.509 distinguished names referenced in the filter definition. They are:

1. Issuer's name filter
2. Subject's name filter
3. Subject's and issuer's name filter

### Issuer's name filter

An issuer's name filter contains a full or partial issuer's distinguished name. For an example of using the RACDCERT MAP command to create an issuer's name filter, see Figure 53 on page 600. For an example of the output of a RACDCERT LISTMAP command displaying mapping information for an issuer's name filter, see Figure 54.

### Subject's name filter

A subject's name filter can contain a full or partial subject's distinguished name. Using the directory information shown in Figure 52 on page 599, suppose we want to associate all users in the New York office with the user ID NYUSER, and all users in the New York sales department with user ID NYSALES. We will create two subject's name filters, based on the following significant portions of the subject's distinguished names:

```
OU=Sales.OU=New York.OU=US.0=World Sales Corp
```

```
OU=New York.OU=US.0=World Sales Corp
```

**Examples:** The RACDCERT MAP commands shown in Figure 55 on page 602 create two subject's name filters based on partial subject's distinguished names.

---

```
RACDCERT ID(NYSALES) MAP WITHLABEL('NY SALES REPS') TRUST
SDNFILTER('OU=Sales.OU=New York.OU=US.O=World Sales Corp')
RACDCERT ID(NYUSER) MAP WITHLABEL('NY OTHERS') TRUST
SDNFILTER('OU=New York.OU=US.O=World Sales Corp')
SETROPTS RACLIST(DIGTNMAP) REFRESH
```

---

Figure 55. Sample RACDCERT MAP commands for creating subject's name filters

The filter labeled 'NY SALES REPS' contains the portion of the subject's distinguished name that identifies the user as an employee of the Sales department in the New York office of the US division of the World Sales Corporation. Based on this filter, RACF will associate the user ID NYSALES to any user presenting a certificate containing this significant portion of the subject's distinguished name, who does not have an individual certificate registered with RACF.

The filter labeled 'NY OTHERS' contains the portion of the subject's distinguished name that identifies the user as an employee in the New York office of the US division of the World Sales Corporation. Based on this filter, RACF will associate the user ID NYUSER to any user presenting a certificate containing this significant portion of the subject's distinguished name, who does not have an individual certificate registered with RACF.

Users that present certificates that contain subject's distinguished names that match *both* filters will be associated with the user ID of the *most specific* filter. In this case, the most specific filter is the filter labeled 'NY SALES REPS'. For example, if the users Agneta and Hiro, whose certificate information is shown in Table 34 on page 598, present certificates while these two subject's name filters are in effect, the following will result:

1. Agneta will be associated with the user ID NYSALES, based on the filter labeled 'NY SALES REPS'.
2. Hiro will be associated with the user ID NYUSER, based on the filter labeled 'NY OTHERS'.

**Note:** If either Agneta or Hiro had individual certificates registered to RACF, they would have been assigned the user ID specified when the certificates were registered.

**Details about processing subject's name filters:** Using the previous example, Hiro presents a certificate that is not registered with RACF. The following represents the sequence of processing that RACF, specifically the `initACEE` callable service, will complete to process a subject's name filter.

1. The sequence shown in “How RACF processes certificate name filters” on page 605 is followed, until the full subject's name is used to check for a matching profile in the DIGTNMAP class, to determine if there is an applicable certificate name filter.

**Result:** No DIGTNMAP profile is found to match:

CN=Hiro Ogura.OU=Admin.OU=New York.OU=US.O=World Sales Corp

2. A partial subject's name is formed by removing the most specific node (the CN node) and used to check for a matching profile in the DIGTNMAP class.

**Result:** No DIGTNMAP profile is found to match:

OU=Admin.OU=New York.OU=US.O=World Sales Corp

3. The next partial subject's name is formed by removing the next most specific node (OU=Admin) and used to check for a matching profile in the DIGTNMAP class.

**Result:** A DIGTNMAP profile is found to match:

OU=New York.OU=US.O=World Sales Corp

4. Processing by initACEE continues using the user ID NYUSER for Hiro's certificate.

### Subject's and issuer's name filter

A subject's and issuer's name filter contains a combination of a full or partial subject's distinguished name, and the full issuer's distinguished name. These filters can be used when either the subject's name alone or the issuer's name alone does not provide enough information to associate a certificate with a user ID. This happens when two different certificate authorities issue certificates for the same subject name, or, most commonly, when one certificate authority issues certificates for many different subject names.

A subject's and issuer's name filter can contain the full subject's name, including the CN node, and the full issuer's name. In such a case, you can consider registering the certificate that contains these full names using the RACDCERT ADD command. However, if you register the certificate, RACF will store the certificate as a DIGTCERT profile and you will need to take action when the certificate expires to remove or replace it.

Using the directory information shown in Figure 52 on page 599, suppose we add another filter to our previously defined name filters. This filter will associate all users in the Administration department of the New York office with the user ID NYADMIN. We will create a subject's and issuer's name filter, based on the following significant portion of the subject name, and the full issuer's name:

OU=Admin.OU=New York.OU=US.O=World Sales Corp

OU=VeriSign Class 1 Individual Subscriber.O=VeriSign, Inc.L=Internet

**Example:** The RACDCERT MAP command shown in Figure 56 creates a subject's and issuer's name filter based on the partial subject's distinguished name and the full issuer's name.

---

```
RACDCERT ID(NYADMIN) MAP WITHLABEL('NY ADMIN') TRUST
 SDNFILTER('OU=Admin.OU=New York.OU=US.O=World Sales Corp')
 IDNFILTER('OU=VeriSign Class 1 Individual Subscriber.O=VeriSign, Inc.L=Internet')
SETROPTS RACLIST(DIGTNMAP) REFRESH
```

---

*Figure 56. Sample RACDCERT MAP command for creating a subject's and issuer's name filter*

This filter contains the portion of the subject's distinguished name that identifies the user as an employee of the Administration department in the New York office of the US division of the World Sales Corporation, and the full issuer's distinguished name that identifies the issuer as VeriSign Class 1. Based on this filter, RACF will associate the user ID NYADMIN to any user presenting a certificate issued by VeriSign Class 1 containing this significant portion of the subject's distinguished name, who does not have an individual certificate registered with RACF.

Therefore, if the users Timo and Hiro, whose certificate information is shown in Table 34 on page 598, present certificates while all defined name filters are in effect, the following will result:

1. Hiro will be associated with the user ID NYADMIN, based on the filter labeled 'NY ADMIN'.
2. Timo will be associated with the user ID WEBUSER, based on the filter labeled 'INTERNET OTHERS'.

**Note:** If either Hiro or Timo had individual certificates registered to RACF, they would have been assigned the user ID specified when the certificates were registered.

**Details for processing subject's and issuer's name filters:** Timo presents a digital certificate that is not registered with RACF. The following represents the sequence of processing that RACF, specifically the initACEE callable service, will complete in order to process full and partial subject's names.

1. The sequence shown in “How RACF processes certificate name filters” on page 605 is followed, until the full subject's name and issuer's name is used to check for a matching profile in the DIGTNMAP class, to determine if there is an applicable certificate name filter.

**Result:** No DIGTNMAP profile is found to match:

CN=Timo Kokkonen.OU=Sales.OU=Los Angeles.OU=US.O=World Sales Corp |  
OU=VeriSign Class 1 Individual Subscriber.O=VeriSign, Inc.L=Internet

2. A partial subject's name is formed by removing the most specific node (the CN node) and used to check for a matching profile in the DIGTNMAP class.

**Result:** No DIGTNMAP profile is found to match:

OU=Sales.OU=Los Angeles.OU=US.O=World Sales Corp | OU=VeriSign Class 1  
Individual Subscriber.O=VeriSign, Inc.L=Internet

3. The next partial subject's name is formed by removing the next most specific node (OU=Sales) and used to check for a matching profile in the DIGTNMAP class.

**Result:** No DIGTNMAP profile is found to match:

OU=Los Angeles.OU=US.O=World Sales Corp | OU=VeriSign Class 1 Individual  
Subscriber.O=VeriSign, Inc.L=Internet

4. The next partial subject's name is formed by removing the next most specific node (OU=Los Angeles) and used to check for a matching profile in the DIGTNMAP class.

**Result:** No DIGTNMAP profile is found to match:

OU=US.O=World Sales Corp | OU=VeriSign Class 1 Individual  
Subscriber.O=VeriSign, Inc.L=Internet

5. The last partial subject's name is formed by removing the next most specific node (OU=US) and used to check for a matching profile in the DIGTNMAP class.

**Result:** No DIGTNMAP profile is found to match:

O=World Sales Corp | OU=VeriSign Class 1 Individual  
Subscriber.O=VeriSign, Inc.L=Internet

6. The full issuer's name is then used to check for a matching profile in the DIGTNMAP class.

**Result:** A DIGTNMAP profile is found to match:

OU=VeriSign Class 1 Individual Subscriber.O=VeriSign, Inc.L=Internet

7. Processing by initACEE continues using the user ID WEBUSER for the Timo's certificate.

## How RACF processes certificate name filters

When a user presents a digital certificate as identification and the `initACEE` callable service is called to associate the certificate with a user ID, `initACEE` first searches the `DIGTCERT` class using the certificate's serial number and issuer's distinguished name to see if the certificate was previously registered to RACF. If no match is found in the `DIGTCERT` class, `initACEE` attempts to locate an appropriate certificate name filter by searching the `DIGTNMAP` class using a series of full and partial distinguished names until the most specific matching filter is found. If no match is found, and the certificate does not contain a `hostIdMappings` extension (see "Using a `hostIdMappings` extension" on page 632), the certificate cannot be used to identify the user to RACF.

The following values are used in sequence to search for a matching certificate name filter:

1. *subject's-full-name.issuer's-full-name*
2. *subject's-partial-name.issuer's-full-name*
3. *subject's-full-name*
4. *subject's-partial-name*
5. *issuer's-full-name*
6. *issuer's-partial-name*

As soon as a matching certificate name filter is found, the user ID associated with the filter is used to identify the user of the certificate. Note that searching is not done for the following values:

*subject's-full-name.issuer's-partial-name*  
*subject's-partial-name.issuer's-partial-name*

Each step of the search using a partial name might actually involve a series of searches for partial name values based on the full name. Each partial name value in the series is determined by removing the next most specific node in the name. For details on searching for a series of partial name values, see the next example using Timo's certificate.

## Using an existing certificate as a model

An existing digital certificate can be used as a model for a certificate name filter, if it is available in a cataloged data set. Using the `RACDCERT MAP` command with the `MAP(data-set-name)` option, a stored certificate can be used to model the subject's name filter, the issuer's name filter, or both. The subject's distinguished name in the certificate is used beginning with the value specified with the `SDNFILTER`. The issuer's distinguished name in the certificate is used beginning with the value specified with the `IDNFILTER`.

For example, let's assume that Ines Soto's certificate is available in data set 'CERTADM.SOTO', and that it contains the following subject's and issuer's names:

CN=Ines Soto.OU=Admin.OU=New York.OU=US.O=World Sales Corp

OU=VeriSign Class 1 Individual Subscriber.O=VeriSign, Inc.L=Internet

The `RACDCERT MAP` commands shown in Figure 57 on page 606 can be used to create certificate name filters using Ines Soto's certificate as a model. Note that only the starting point for each filter needs to be specified to indicate where the filter name should begin.

---

```
RACDCERT ID(WEBUSER) MAP('CERTADM.SOTO') WITHLABEL('INTERNET OTHERS')
 IDNFILTER('OU=') TRUST
RACDCERT ID(NYUSER) MAP('CERTADM.SOTO') WITHLABEL('NY OTHERS')
 SDNFILTER('OU=N') TRUST
RACDCERT ID(NYADMIN) MAP('CERTADM.SOTO') WITHLABEL('NY SALES REPS')
 SDNFILTER('OU=') IDNFILTER('OU=') TRUST
SETROPTS RACLIST(DIGTNMAP) REFRESH
```

---

*Figure 57. Sample RACDCERT MAP commands using a model certificate*

The RACDCERT MAP commands in Figure 58 can be used to create the same certificate name filters as those created by the RACDCERT MAP commands in Figure 57. Note that the RACDCERT commands in Figure 57 using the model certificate are shorter and might minimize typographic errors when defining long filter names.

---

```
RACDCERT ID(WEBUSER) MAP WITHLABEL('INTERNET OTHERS') TRUST
 IDNFILTER('OU=VeriSign Class 1 Individual Subscriber.O=VeriSign, Inc.L=Internet')
RACDCERT ID(NYUSER) MAP WITHLABEL('NY OTHERS') TRUST
 SDNFILTER('OU=New York.OU=US.O=World Sales Corp')
RACDCERT ID(NYADMIN) MAP WITHLABEL('NY ADMIN') TRUST
 SDNFILTER('OU=Admin.OU=New York.OU=US.O=World Sales Corp')
 IDNFILTER('OU=VeriSign Class 1 Individual Subscriber.O=VeriSign, Inc.L=Internet')
SETROPTS RACLIST(DIGTNMAP) REFRESH
```

---

*Figure 58. Sample RACDCERT MAP commands not using a model certificate*

## Excluding a certificate by using the NOTRUST option

You can use certificate name filtering to prevent a digital certificate from being associated with a user ID by defining a name filter with the NOTRUST option, as long as it is the most specific filter that matches the certificate you want to exclude. Certificate name filters defined with the NOTRUST option are not used to associate a user ID to a certificate. The NOTRUST option can be used to exclude one or more certificates.

The RACDCERT MAP command in Figure 59 defines a fully distinguished subject's and issuer's name filter labeled 'NOT FRANS' with the NOTRUST option to prevent a certificate from being mapped to the NYADMIN user ID.

---

```
RACDCERT ID(NYADMIN) MAP WITHLABEL('NOT FRANS') NOTRUST
 SDNFILTER('CN=Frans De Graaff.OU=Admin.OU=New York.OU=US.O=World Sales Corp')
 IDNFILTER('OU=VeriSign Class 1 Individual Subscriber.O=VeriSign, Inc.L=Internet')
SETROPTS RACLIST(DIGTNMAP) REFRESH
```

---

*Figure 59. Sample RACDCERT MAP command using the NOTRUST option*

## Mapping multiple user IDs using additional criteria

You might need to assign more than one user ID to a certificate, based on the particular circumstances in which the certificate is presented. Such circumstances might include the following:

- The user of the certificate needs access to more than one application, and each application requires a different user ID.
- The same application might run on more than one system, and each system requires a different user ID.

Certificate name filtering allows you to associate more than one user ID to a certificate using additional criteria, such as APPLID and SYSID. Other criteria, such as SSL encryption level, can be used if this information passed with the certificate by the caller of the `initACEE` callable service. For information about passing additional criteria to `initACEE`, see *z/OS Security Server RACF Callable Services*.

You specify multiple user IDs for a filter using the `RACDCERT MAP` command with the `MULTIID` option, and creating one general resource profile in the `DIGTCRIT` class for each user ID you want to associate with the filter. The name of the `DIGTCRIT` profile consists of one or more criteria values. The user ID is specified as the `APPLDATA` value. When you use `RACDCERT MAP` with the `MULTIID` option, you do not specify a user ID. Instead, you use the `CRITERIA` option of `RACDCERT MAP` to specify one or more variable names that correspond to values in the `DIGTCRIT` profile names. Therefore, each `MULTIID` filter is associated with profiles in the `DIGTCRIT` class instead of a user ID.

### RACLISTing the DIGTCRIT class

**Guideline:** Activate and `RACLIST` the `DIGTCRIT` class for improved performance when you specify additional criteria.

**Example:**

```
SETROPTS RACLIST(DIGTCRIT) CLASSACT(DIGTCRIT)
```

Any `RACLISTed` criteria that you alter or delete will not reflect your changes until you refresh the `DIGTCRIT` class. This is because RACF uses `RACLISTed` profiles before profiles in the RACF database. Therefore, to make your changes effective, refresh the `DIGTCRIT` class.

**Example:**

```
SETROPTS RACLIST(DIGTCRIT) REFRESH
```

### Using application criteria

When users have only one certificate but need to connect to multiple applications that require different user IDs, you can assign user IDs based on the application identifier (`APPLID`).

**Example:** Michael's Music Company has two Web-based applications: an online royalties application, and an online inventory application. The company has contracted VeriSign to issue certificates to its users, one certificate for each user. When one of the company's users connects to the royalties application, the user's certificate should be assigned the `ROYALID` user ID. When one of the company's users connects to the inventory application, the user's certificate should be assigned the `INVID` user ID.

The `RACDCERT MAP` and `RDEFINE` commands shown in Figure 60 on page 608 create a full issuer's name filter that maps these two user IDs based on the application being accessed by the user of the certificate. The `RACDCERT` command uses the `MULTIID` option to specify additional criteria contained in the `DIGTCRIT` class using the predefined variable `&APPLID`. The `RDEFINE` commands create two profiles in the `DIGTCRIT` class that associate each `APPLID` value with the user ID indicated by the `APPLDATA` value.

---

```
RACDCERT MULTIID MAP WITHLABEL('All Michael's Music Employees') TRUST
 IDNFILTER('OU=Michael's Music General Subscriber.0=VeriSign,
 Inc.L=Internet')
 CRITERIA(APPLID=&APPLID)
SETROPTS RACLIST(DIGTNMAP) REFRESH

RDEFINE DIGTCRIT APPLID=EROYAL APPLDATA(ROYALID)
RDEFINE DIGTCRIT APPLID=EINV APPLDATA(INVID)
SETROPTS RACLIST(DIGTCRIT) REFRESH
```

---

*Figure 60. Sample RACDCERT MAP and RDEFINE commands for mapping multiple user IDs*

You can display mapping information for a MULTIID filter using the RACDCERT LISTMAP command with the LABEL option. For example:

```
RACDCERT MULTIID LISTMAP(LABEL('All Michael's Music Employees'))
```

Figure 61 shows sample output based on this RACDCERT LISTMAP command.

---

```
Mapping information for MULTIID:
Label: All Michael's Music Employees
Status: TRUST
Issuer's Name Filter:
 >OU=Michael's Music General Subscriber.0=VeriSign, Inc.L=Internet<
Subject's Name Filter:
 ><
Criteria:
 APPLID=&APPLID
```

---

*Figure 61. Sample output from the LISTMAP command for a MULTIID filter*

For details about using the RACDCERT MAP command with the MULTIID option, RACDCERT LISTMAP, and the RDEFINE command, see *z/OS Security Server RACF Command Language Reference*.

If a user certificate is used for additional applications and should be associated with a user ID for these applications, you can create a generic DIGTCRIT profile named APPLID=\* to cover all other applications. For example, the addition of the following DIGTCRIT profile to the MULTIID filter created in Figure 60 specifies that the ALLAPPS user ID should be associated with all certificates used to access all other applications.

```
SETROPTS GENERIC(DIGTCRIT)
RDEFINE DIGTCRIT APPLID=* APPLDATA(ALLAPPS)
SETROPTS RACLIST(DIGTCRIT) REFRESH
```

**Note:** If the caller of the initACEE callable service does not specify the APPLID variable, only the APPLID=\* profile in the DIGTCRIT class will be used to determine the RACF user ID.

### Using system criteria

When users have only one certificate but need to connect to multiple systems that require different user IDs, you can assign user IDs based on the system identifier (SYSID). The SYSID is the 4-character SID value specified in the SMFPRMxx member of SYS1.PARMLIB on each system. You specify system criteria using the predefined variable &SYSID with the CRITERIA option of the RACDCERT MAP

command for MULTIID filters. You must use the RDEFINE command to create profiles in the DIGTCRIT class to associate each SYSID value with the user ID indicated by the APPLDATA value.

### Using multiple criteria

You can use multiple additional criteria with your certificate name filters by specifying multiple values with the CRITERIA option of the RACDCERT MAP command.

**Example:** Jamal's Bank has contracted with VeriSign to provide certificates to its customers and its account representatives. Both customers and account representatives access the company's systems through SSL. Customer SSL connections go through system A (SYSID=SYSA) and are only allowed access to general information about the company's offerings. Account representatives connect through system B (SYSID=SYSB) and need access to confidential customer information. Both systems A and B share the RACF database.

The application that serves the company's data invokes `initACEE` and passes user certificates with information about the SSL encryption level used by each user to connect to the system. This information is passed to `initACEE` as a variable called `ENCRLVL`, and the following values are assigned by the application based on the SSL encryption strength of the connection:

|             |                                                           |
|-------------|-----------------------------------------------------------|
| <b>HIGH</b> | SSL encryption strength using at least 128-bit encryption |
| <b>LOW</b>  | SSL encryption strength using 40-bit encryption           |

The RACDCERT MAP and DIGTCRIT commands shown in Figure 62 set up an issuer's name filter that uses multiple user IDs based on SYSID and ENCRLVL. In this example, there is a certificate available for use as a model in data set 'JAMALDC'. The certificate contains the following issuer's name.

OU=Jamal's Bank General Subscriber.O=VeriSign, Inc.L=Internet

---

```

RACDCERT MULTIID MAP('JAMALDC') WITHLABEL('All Jamal's Users')
 IDNFILTER('OU') CRITERIA(SYSID=&SYSID.ENCRLVL=&ENCRLVL)
SETROPTS RACLIST(DIGTNMAP) REFRESH

SETROPTS GENERIC(DIGTCRIT)
RDEFINE DIGTCRIT SYSID=SYSB.ENCRLVL=HIGH APPLDATA('ACCTREP')
RDEFINE DIGTCRIT SYSID=SYSB.ENCRLVL=* APPLDATA('GENERAL')
RDEFINE DIGTCRIT SYSID=SYSA.ENCRLVL=* APPLDATA('GENERAL')
SETROPTS RACLIST(DIGTCRIT) REFRESH

```

---

*Figure 62. Sample RACDCERT MAP and RDEFINE commands using multiple criteria*

The issuer's name filter created in Figure 62 associates the following user IDs:

|                |                                                                                         |
|----------------|-----------------------------------------------------------------------------------------|
| <b>GENERAL</b> | For all customers, and account representatives connecting with low-strength encryption. |
| <b>ACCTREP</b> | For account representatives connecting with high-strength encryption.                   |

**Details for processing an issuer's name filter with multiple criteria:** For example, if a customer accesses the Jamal's Bank system using an unregistered user

certificate, the following represents the sequence of processing that RACF, specifically the `initACEE` callable service, will complete to process multiple criteria using a DIGTCRIT profile.

1. The sequence shown in “How RACF processes certificate name filters” on page 605 is followed, until the full issuer's name is used to check for a matching profile in the DIGTNMAP class, to determine if there is an applicable certificate name filter.

**Result:** A DIGTNMAP profile is found to match:

`OU=Jamal's Bank General Subscriber.O=VeriSign, Inc.L=Internet`

2. The criteria definitions, `SYSID=&SYSID.ENCRLVL=&ENCRLVL` are found in the DIGTNMAP profile, and the supplied values are substituted for each variable: `SYSID=SYSA` and `ENCRLVL=LOW`.

**Result:** A DIGTCRIT profile is found to match:

`SYSID=SYSA.ENCRLVL=*`

3. Processing by `initACEE` continues using the user ID GENERAL for the customer's certificate.

**Note:** In this example, if the application calling the `initACEE` callable service does not pass the `ENCRLVL` variable, only the `SYSID=` value is used to determine the user ID. Therefore, the DIGTCRIT profile named `SYSID=SYSA.ENCRLVL=*` is found to match, and the user ID GENERAL is still used for the customer's certificate.

### Activating additional criteria

When you create a certificate name filter using the `MULTIID` option of the `RACDCERT MAP` command, you must create corresponding profiles in the DIGTCRIT class to specify the multiple user IDs associated with the filter. The DIGTCRIT class must be active and `SETROPTS RACLIST` processing must be active for the DIGTCRIT class. Before creating any profiles in the DIGTCRIT class, you must issue the following command:

```
SETROPTS CLASSACT(DIGTCRIT) RACLIST(DIGTCRIT)
```

Once `SETROPTS RACLIST` processing is active for the DIGTCRIT class, you must refresh the DIGTCRIT class in order for new or changed profiles to take effect. After creating or changing a DIGTCRIT class profile, you must issue the following command:

```
SETROPTS RACLIST(DIGTCRIT) REFRESH
```

---

## Automatic registration of digital certificates

Your installation can provide a user interface to allow users to register their own digital certificates. You can provide an HTML Web page and CGI program accessed through WebSphere Application Server. (See the sample provided in 'SYS1.SAMPLIB' member `RACINSTL`.) The registration page can be used to prompt for registration of the user's certificate for his or her RACF user ID. When the user clicks on the registration box, a secure session is set up using SSL and the user's digital certificate. The user is prompted for his or her RACF user ID and password, which is passed from WebSphere Application Server to z/OS UNIX, then to RACF through the `initACEE` callable service (`IRRSIA00`) for registration. RACF verifies the user ID and password and creates an ACEE. Note that because the validity of the certificate is established when the SSL connection is set up, the DIGTCERT profile for this certificate is marked with the TRUST attribute.

See “Registering user certificates” on page 631 for details about using the registration function of the `initACEE` callable service.

## Integrated Cryptographic Service Facility (ICSF) considerations

Integrated Cryptographic Service Facility (ICSF) is a software element of z/OS that provides the application programming interfaces to the cryptographic hardware. ICSF provides hardware protection for the storage of the private keys associated with digital certificates and is a more secure solution than non-ICSF private key management. ICSF ensures that the private keys are encrypted under the ICSF master key and stored in the ICSF PKA key data set (PKDS). ICSF controls access to the private keys through the use of RACF general resources in the CSFKEYS and CSFSERV classes. In addition, operational performance is improved because ICSF utilizes a hardware cryptographic coprocessor.

If ICSF is implemented at your installation, you can use it to store private keys by specifying the PKDS, PCICC, or ICSF option of the ADD, GENCERT and REKEY functions of the RACDCERT command. You can also use ICSF to generate private keys using the same options. ICSF supports generation and storage of RSA and ECC key types.

You can migrate a non-ICSF private key to the ICSF PKDS by issuing the RACDCERT ADD command function with certain options and specifying the name of the data set that contains the existing certificate. If the certificate data set is no longer available, you can recreate it using the RACDCERT EXPORT command.

For details about using the RACDCERT command, see *z/OS Security Server RACF Command Language Reference*.

## Using a PCI cryptographic coprocessor to generate private keys

ICSF can use a PCI class cryptographic coprocessor to generate RSA and ECC public/private key pairs. The PCI class of cryptographic coprocessors includes the PCI, PCI X, and the Crypto Express coprocessors. The PKDS and PCICC options of the RACDCERT command detect when PCI hardware is available, and use it to generate a public/private key pair. A PCI class cryptographic coprocessor is used only when ICSF is active and configured to use it.

## Migrating an ICSF private key from one system to another

Private keys that are stored by RACF in the ICSF PKA key data set (PKDS), and private keys that are generated by ICSF on behalf of RACF, are always encrypted and cannot be recovered in a clear form. Therefore, certificates with such keys cannot be exported from RACF in PKCS #12 format. In general, this restricts your ability to migrate certificates and their private keys from one system to another and share them among multiple systems. However, you can migrate a certificate and its ICSF private key when both the source and target systems are z/OS systems configured to use ICSF and both share the same ICSF PKA master key. The systems need not share the same RACF database nor share the same ICSF PKDS.

Using the following steps, you can generate a new certificate with a private ICSF key on system A (the source system) and replicate the same certificate and key on system B (the target system). In the RACDCERT command examples shown, the certificate you are migrating is associated with the user ID SYSMAN and the certificate label is 'SECURE.KEY'. The ICSF private key has the PKDS key label

'SECURE.KEY' and is generated by the PCI cryptographic coprocessor. On the target system, the label of the migrated certificate will be 'MIGRATED.KEY' and the label of its PKDS key will also be 'MIGRATED.KEY'.

For details about using the RACDCERT command, see *z/OS Security Server RACF Command Language Reference*.

### Steps for migrating a certificate and its ICSF private key

Before you begin:

- Minimum target system: z/OS V1R10 (or z/OS V1R7, V1R8, or V1R9 with the appropriate PTF for APAR OA20144).
- Both the source and target system must be configured to use ICSF and share the same ICSF PKA master key. The systems need not share the same RACF database nor share the same ICSF PKDS.
- A PCI-class cryptographic coprocessor must be operational and configured with the ICSF PKDS on each system (both the source and target system) when you specify PKDS or the PCICC operand of the RACDCERT GENCERT command function. Otherwise, specify the ICSF operand.
- To use your installation's ICSF facilities in Steps 1 and 6, you might need additional authority to ICSF resources. For information about these resources, see *z/OS Cryptographic Services ICSF Administrator's Guide*.
- To extract ICSF private keys, you will need a non-RACF utility, such as KEYXFER. To download the KEYXFER utility, go to the following Web page and follow the instructions:

<http://www.ibm.com/servers/eserver/zseries/zos/unix/bpxalty2.html#keyxfer>

Perform the following steps to generate a RACF certificate and its ICSF public/private key pair on system A (the source system), and migrate them to system B (the target system).

1. Generate the certificate and its public/private key pair on system A.

```
RACDCERT ID(SYSMAN) GENCERT SUBJECTSDN(CN('Secure Key'))
WITHLABEL('SECURE.KEY') PKDS(*) SIZE(2048)
```

2. Extract the certificate from RACF and store it in an MVS data set called 'MY.CERT'. (The ICSF private key is not extracted in this step.)

```
RACDCERT ID(SYSMAN) EXPORT(LABEL('SECURE.KEY')) DSN(MY.CERT) FORMAT(CERTDER)
```

3. Extract the encrypted private key from ICSF using a non-RACF utility, such as KEYXFER.

4. Transmit both the key and certificate data sets to system B. This step completes your work on system A.

5. Receive both the key and certificate data sets on system B.

6. Add the encrypted private key to ICSF using a non-RACF utility, such as KEYXFER, specifying the desired PKDS label for the key on system B, 'MIGRATED.KEY'.

7. Add the certificate to RACF using the same RACF and PKDS label you used in Step 6, 'MIGRATED.KEY'.

```
RACDCERT ID(SYSMAN) ADD(MY.CERT) WITHLABEL('MIGRATED.KEY') PKDS(*)
```

8. List the migrated certificate to verify that RACF found the private key and assigned the private key to the certificate.

```
RACDCERT ID(SYSMAN) LIST(LABEL('MIGRATED.KEY'))
```

**Result:** You should see similar information at the end of the certificate listing:

```
Key Type: RSA
Key Size: 2048
Private Key: YES
PKDS Label: MIGRATED.KEY
Ring Associations:
*** No rings associated ***
```

You have now generated a certificate and its ICSF public/private key pair on system A and migrated them to system B. Both system A and system B can now use the same certificate and key pair.

---

## The irrcerta, irmulti, and irrsitec user IDs

The irrcerta, irmulti, and irrsitec user IDs are defined in USER profiles that are supplied with RACF and cannot be defined by your installation. They are used to anchor certain profiles in the DIGTCERT and DIGTNMAP class that are not associated with individual user IDs, and cannot be used for any other purpose.

- User certificates that you add using the RACDCERT ADD command with the CERTAUTH option are automatically associated with the user ID irrcerta.
- User certificates that you add using the RACDCERT ADD command with the SITE option are automatically associated with the RACF user ID irrsitec.
- Certificate name filters that you add using the RACDCERT MAP command with the MULTIID option are automatically associated with the RACF user ID irmulti.

The use of these user IDs in DIGTCERT and DIGTNMAP profiles is automatic and cannot be changed using RACF commands. These user IDs cannot be administered using the ADDUSER, ALTUSER, DELUSER, LISTUSER and CONNECT commands. Since profiles that are associated with these user IDs contain lowercase characters, the SEARCH FILTER command is not intended for use in locating them and will deliver unpredictable results.

The irrcerta, irmulti, and irrsitec user ID profiles should not be deleted. They must exist at initialization time or RACF initialization will automatically add them. In addition, the remove ID utility (IRRRID00) will not create commands to process these user IDs. For more information about IRRRID00 and the processing of DIGTCERT and DIGTNMAP profiles, see “Finding Residual IDs” on page 415.

---

## Renewing an expiring certificate

When a certificate approaches its expiration date, you can renew the certificate and continue using it. You can choose to renew the certificate using the same private key, thereby extending the life of the private key. Or you can retire the private key and replace it with a new private key (also called certificate *rekeying* or *key rollover*).

The following procedures are shown as examples of common scenarios in which you will handle various types of expiring certificates by either renewing private keys or by replacing private keys.

### Renewing a certificate with the same private key

You might receive a notification from your certificate authority that a certificate is nearing its expiration date. When you renew a certificate using the same private key, you extend the life of the private key and all information in the expiring certificate is updated to reflect the renewal, including the key ring connection information. The following procedures outline the steps to renew an expiring personal certificate that was either issued by an external certificate authority, issued by a local certificate authority, or was self-signed within RACF.

#### Steps for renewing a certificate issued by an external CA

Perform the following steps to renew an expiring certificate issued by an external certificate authority using the same private key.

1. Optionally, create a certificate request based on the expiring certificate and store it in an MVS data set 'SYSADM.CERT.REQ' by executing the following command:

```
RACDCERT ID(WEBSRV) GENREQ(LABEL('My Web Server Cert'))
 DSN('SYSADM.CERT.REQ')
```

If your CA retains your original certificate signing requests (CSR), you might *not* need to create and store a new request based on the expiring certificate. You might be able to request a renewal using the original CSR.

- 
2. Send the certificate request to the CA and receive the newly signed and reissued certificate back from the CA into MVS data set 'SYSADM.CERT.B64'.  
**Restriction:** The certificate request data contained in the data set must be sent to, and received from, the external CA using the process defined by the CA. Those steps are not included.

- 
3. Add the newly signed certificate into RACF and replace the existing certificate by executing the following command:

```
RACDCERT ID(WEBSRV) ADD('SYSADM.CERT.B64')
```

---

You have now renewed a certificate that was issued by an external certificate authority using the same private key. All information in the certificate is updated to reflect the renewal, including the key ring connection information.

#### Steps for renewing a certificate issued by a local CA

Perform the following steps to renew an expiring certificate using the same private key when the certificate was generated by RACF and issued by a local certificate authority. The expiring certificate was signed by a CERTAUTH certificate labeled 'Local RACF CA'.

1. Create a certificate request based on the expiring certificate and store it in an MVS data set 'SYSADM.CERT.REQ' by executing the following command:

```
RACDCERT ID(WEBSRV) GENREQ(LABEL('My Web Server Cert'))
 DSN('SYSADM.CERT.REQ')
```

- 
2. Renew and replace the existing certificate by executing the following command:

```
RACDCERT ID(WEBSRV) GENCERT('SYSADM.CERT.REQ')
SIGNWITH(CERTAUTH LABEL('Local RACF CA'))
```

---

You have now renewed a certificate that was signed by a local certificate authority and you renewed it using the same private key. All information in the certificate is updated to reflect the renewal, including the key ring connection information.

### Steps for renewing a self-signed certificate in RACF

Perform the following steps to renew an expiring self-signed certificate in RACF using the same private key. This example shows the commands a TSO user YELENA might issue to renew her self-signed certificate.

1. Create a certificate request based on the expiring certificate and store it in an MVS data set 'YELENA.CERT.REQ' by executing the following command:

```
RACDCERT ID(YELENA) GENREQ(LABEL('Yelena's Cert'))
DSN('YELENA.CERT.REQ')
```

---

2. Execute the following command to renew and replace the expiring self-signed certificate:

```
RACDCERT ID(YELENA) GENCERT('YELENA.CERT.REQ')
SIGNWITH(LABEL('Yelena's Cert'))
```

---

You have now renewed an expiring self-signed certificate using the same private key. All information in the certificate is updated to reflect the renewal, including the key ring connection information.

## Renewing (rekeying) a certificate with a new private key

When you renew a certificate using a new private key, you retire the private key and replace it with a new one. This process is commonly called *certificate rekeying* or *key rollover*. You choose this option to prevent a private key from being overused. (The more a key is used, the more susceptible it is to being broken and recovered by an unintended party.)

All information in the renewed certificate is updated to reflect the renewal, including the key ring connection information. Once you retire and replace the old certificate, you can now begin to use the new certificate and its private key. You can continue to use the old, retired certificate until it expires to verify previously generated signatures. However, you cannot use the retired certificate to sign new certificates. Additionally, do not connect the retired certificate to any key rings as the default certificate.

When you rekey and rollover a private key, you use the REKEY and ROLLOVER operands of the RACDCERT command. The REKEY operand makes a self-signed copy of the original certificate with a new public-private key pair. The ROLLOVER operand finalizes the rekey operation by replacing the use of the original certificate with the new certificate in every key ring to which the original certificate is connected. It also destroys the original private key and copies over the information about its serial number base in case the certificate was being used to sign new certificates.

In the following procedures, the expiring certificate was either issued by an external certificate authority, issued by a local certificate authority, or was self-signed within RACF. In each case, you will replace the private key with a new one.

### Steps for rekeying a certificate issued by an external CA

In this procedure, you are renewing a CERTAUTH certificate with label 'Local PKI CA'. It was issued by a commercial CA and is being used by PKI Services for the PKI templates as a certificate authority (CA) certificate, making the PKI Services CA a subordinate CA. The PCI cryptographic coprocessor will be used to generate the new key pair. The size of the new private key will be 1024 bits (RACF default size).

Perform the following steps to rekey a certificate issued by an external certificate authority using a new private key.

1. Initiate the rekeying by executing the following RACF command:

```
RACDCERT CERTAUTH REKEY(LABEL('Local PKI CA'))
 WITHLABEL('Local PKI CA-2') PKDS
```

2. Create a request for an external CA to sign the new public key and reissue the certificate. Create the request for the new key and store it in MVS data set 'SYSADM.CERT.REQ' by executing the following command:

```
RACDCERT CERTAUTH GENREQ(LABEL('Local PKI CA-2')) DSN('SYSADM.CERT.REQ')
```

3. Send the certificate request to the CA and receive the newly signed and reissued certificate back from the CA into MVS data set 'SYSADM.CERT.B64'.  
**Restriction:** The certificate request data contained in the data set must be sent to, and received from, the external CA using the process defined by the CA. Those steps are not included.

4. Add the newly signed certificate into RACF and replace the self-signed rekeyed certificate by executing the following command:

```
RACDCERT CERTAUTH ADD('SYSADM.CERT.B64')
```

5. You are now ready to retire the original certificate and must stop all use of the original private key. If you are rekeying the PKI Services CA certificate, stop the PKI Services daemon.

At this point, the original certificate and its private key exist in RACF with label 'Local PKI CA'. The new certificate and its private key exist in a separate entry in RACF with label 'Local PKI CA-2'. You can proceed to rollover the key.

6. Finalize the rollover by entering the following command:

```
RACDCERT CERTAUTH ROLLOVER(LABEL('Local PKI CA'))
 NEWLABEL('Local PKI CA-2')
```

7. If you rekeyed the PKI Services CA certificate for the PKI templates, restart the PKI Services daemon.

You have now rekeyed a certificate that was issued by an external certificate authority, using a new private key. All information in the certificate is updated to reflect the renewal, including the key ring connection information. You have retired and replaced the old certificate. You can now begin to use the new certificate and its private key. You can continue to use the old certificate for signature verification purposes until it expires. However, you cannot use the old certificate to sign new certificates. Additionally, do not connect the old certificate to any key rings, as the default certificate.

### Steps for rekeying a certificate issued by an local CA

In this procedure, you are rekeying the certificate associated with the user ID FTPSRV with label 'My FTP Server Cert'. The certificate was issued by a CERTAUTH certificate with label 'Local RACF CA' that was generated by RACF.

Perform the following steps to rekey a certificate issued by a local CA and replace the private key.

1. Initiate the rekeying by executing the following RACF command:  

```
RACDCERT ID(FTPSRV) REKEY(LABEL('My FTP Server Cert'))
 WITHLABEL('My FTP Server Cert-2')
```

---
2. Create a certificate request based on the new self-signed certificate and store it in an MVS data set 'SYSADM.CERT.REQ' by executing the following command:  

```
RACDCERT ID(FTPSRV) GENREQ(LABEL('My FTP Server Cert-2'))
 DSN('SYSADM.CERT.REQ')
```

---
3. Sign the new certificate by executing the following command:  

```
RACDCERT ID(FTPSRV) GENCERT('SYSADM.CERT.REQ')
 SIGNWITH(CERTAUTH LABEL('Local RACF CA'))
```

---
4. You are now ready to retire the original certificate and must stop all use of the original private key.  

At this point, the original certificate and its private key exist in RACF with label 'My FTP Server Cert'. The new certificate and its private key exist in a separate entry in RACF with label 'My FTP Server Cert-2'. You can now proceed to rollover the key.

---
5. Finalize the rollover by executing the following command:  

```
RACDCERT ID(FTPSRV) ROLLOVER(LABEL('My FTP Server Cert'))
 NEWLABEL('My FTP Server Cert-2')
```

---

You have now renewed a certificate that was signed by a local certificate authority and you renewed it using a new private key. All information in the certificate is updated to reflect the renewal, including the key ring connection information. You have retired and replaced the old certificate. You can now begin to use the new certificate and its private key. You can continue to use the old certificate for signature verification purposes until it expires. However, you cannot use the old certificate to sign new certificates. Additionally, do not connect the old certificate to any key rings, as the default certificate.

### Steps for rekeying a self-signed certificate in RACF

In this procedure, you are rekeying a self-signed certificate in RACF that is associated with the user ID FTPSRV and is labeled 'My FTP Server Cert'.

Perform the following steps to renew an expiring self-signed certificate in RACF by replacing the private key.

1. Initiate the rekeying by executing the following RACF command:

```
RACDCERT ID(FTPSRV) REKEY(LABEL('My FTP Server Cert'))
WITHLABEL('My FTP Server Cert-2')
```

---

2. You are now ready to retire the original certificate and must stop all use of the original private key.

At this point, the original certificate and its private key exist in RACF with label 'My FTP Server Cert'. The new certificate and its private key exist in a separate entry in RACF with label 'My FTP Server Cert-2'. You can now proceed to rollover the key.

3. Finalize the rollover by entering the following command:

```
RACDCERT ID(FTPSRV) ROLLOVER(LABEL('My FTP Server Cert'))
NEWLABEL('My FTP Server Cert-2')
```

---

You have now renewed an expiring self-signed certificate using a new private key. All information in the certificate is updated to reflect the renewal, including the key ring connection information. You have retired and replaced the old certificate. You can now begin to use the new certificate and its private key. You can continue to use the old certificate for signature verification purposes until it expires. However, you cannot use the old certificate to sign new certificates. Additionally, do not connect the old certificate to any key rings, as the default certificate.

---

## Supplied digital certificates

For your convenience, RACF supplies certificates for the following certificate authorities so you do not need to define them yourself. These certificates are not connected to any key ring and are defined as untrusted. This means that they are not used for authenticating these certificate authorities until you decide to use them.

**Restriction:** Do not delete the supplied certificates. If they do not exist at IPL time, RACF initialization automatically adds them. Therefore, if you delete them, they are recreated at the next IPL.

The supplied certificates are listed below using their complete names as issued by the certificate authority. Each certificate is identified in RACF by its RACF label (a 32-character name). See Appendix C, "Listings of RACF supplied certificates," on page 735 to find the label for each supplied certificate shown below.

1. VeriSign Class 1 Public Primary Certification Authority
2. VeriSign Class 2 Public Primary Certification Authority
3. VeriSign Class 3 Public Primary Certification Authority
4. VeriSign Class 1 Public Primary Certification Authority - Generation 2 (G2)
5. VeriSign Class 2 Public Primary Certification Authority - G2
6. VeriSign Class 3 Public Primary Certification Authority - G2
7. VeriSign Class 4 Public Primary Certification Authority - G2

8. VeriSign Class 1 Public Primary Certification Authority - Generation 3 (G3)
9. VeriSign Class 2 Public Primary Certification Authority - G3
10. VeriSign Class 3 Public Primary Certification Authority - G3
11. VeriSign Class 3 Public Primary Certification Authority - G4
12. VeriSign Class 3 Public Primary Certification Authority - G5
13. VeriSign Class 4 Public Primary Certification Authority - G3
14. VeriSign Universal Root Certification Authority
15. Thawte Server Certification Authority
16. Thawte Premium Server Certification Authority
17. Thawte Personal Basic Certification Authority
18. Thawte Personal Freemail Certification Authority
19. Thawte Personal Premium Certification Authority
20. Integrion Certification Authority Root
21. Entrust Secure Server Root Certificate Authority
22. Equifax Secure Certificate Authority
23. ICP-Brasil Certificate Authority
24. ICP-Brasil Certificate Authority - Version 1
25. STG Code-Signing Certificate Authority

## Steps to begin using a supplied CA certificate

Perform the following steps to begin using a supplied certificate-authority certificate.

For additional steps to begin using the STG Code-Signing Certificate Authority, see “Steps for preparing RACF to verify signed programs (one-time setup)” on page 365.

1. Determine which of the supplied certificates you want to use.

You can issue the following command to view the current certificate information listing for all certificate-authority certificates on your system, or see Appendix C, “Listings of RACF supplied certificates,” on page 735 for a listing of each supplied certificate.

**Example:**

```
RACDCERT CERTAUTH LIST
```

---

2. Modify each certificate to add the TRUST attribute.

**Example:**

```
RACDCERT CERTAUTH ALTER(LABEL('Verisign Class 3 Primary CA')) TRUST
```

---

3. Add a key ring for your server application, such as your Web server.

**Example:**

```
RACDCERT ADDRING(SSLring) ID(WEBSRV)
```

---

4. Add each of your selected certificates to the key ring.

**Example:**

```
RACDCERT ID(WEBSRV) CONNECT(CERTAUTH LABEL('Verisign Class 3 Primary CA')
RING(CARING))
```

Repeat this step for each certificate you want your server to accept.

5. Unless already done, generate or acquire a certificate and private key for your server. Certificates can be generated using a product such as z/OS Security Server PKI Services, or by RACF using the RACDCERT GENCERT command.

---

## Implementation scenarios

### Scenario 1: Secure Server with a Certificate Signed by a Certificate Authority

Secure servers require the ability to retrieve the certificate that is associated with a particular server, along with the ability to perform operations with the private key of the server, such as establishing an SSL session. Assume that we have a secure server which has the distinguished name of OU=Inventory,O=XYZZY,C=US and a domain name of xyzzy.com. This server executes on z/OS with the user ID INVSERV. The steps to implement a server certificate are:

1. Generate a self-signed certificate for the server. This certificate is associated with the user ID that is associated with the secure server.

```
RACDCERT ID(INVSERV)
 GENCERT
 SUBJECTSDN(CN('xyzzy.com')
 OU('Inventory')
 O('XYZZY')
 C('US'))
 WITHLABEL('Inventory Server')
```

**Note:** Some SSL applications require that the common name (CN) be equal to the domain name.

2. Create a certificate request to send to our chosen certificate authority. The certificate request that we are creating is based on the certificate that we created in the previous step. Place this certificate into the data set 'MARKN.INVSERV.GENREQ'.

```
RACDCERT ID(INVSERV)
 GENREQ(LABEL('Inventory Server'))
 DSN('MARKN.INVSERV.GENREQ')
```

3. Send the certificate request to the certificate authority. The certificate request is in base64-encoded text. Typically, the request is sent to the certificate authority by using "cut and paste" to place the certificate request into an e-mail that is sent to the certificate authority.

**Note:** RACF is not involved with this step.

4. The certificate authority validates the certificate. If the certificate is approved by the certificate authority, it is signed by the certificate authority, and returned to the requestor.

**Note:** RACF is not involved with this step.

5. Receive the returned certificate into a data set (for example, 'MARKN.INVSERV.CERT'). The returned certificate is in base64-encoded text. This can be done with "cut and paste", FTP, or other technique.

**Note:** RACF is not involved with this step.

6. Replace the self-signed certificate with the certificate signed by the certificate authority. Note that the certificate is only replaced if the user ID that is specified as the ID value on the RACDCERT ADD command is the same user ID that was specified when the certificate was created. If the ID is not the same, then the certificate is added anew.

```
RACDCERT ID(INVSERV)
 ADD('MARKN.INVSERV.CERT')
 WITHLABEL('Inventory Server')
```

7. Connect the certificate to INVSERV's existing key ring and mark it as the default certificate.

```
RACDCERT ID(INVSERV)
 CONNECT(LABEL('Inventory Server'))
 RING(RING01)
 DEFAULT)
```

8. Assuming the chosen certificate authority certificate has already been added to RACF under CERTAUTH with the label of 'External Inventory CA', connect it to the key ring as well. This completes the certificate hierarchy from root to inventory server.

```
RACDCERT ID(INVSERV)
 CONNECT(CERTAUTH LABEL('External Inventory CA'))
 RING(RING01))
```

9. Give user INVSERV permission to read its own key ring:

```
RDEFINE FACILITY IRR.DIGTCERT.LISTRING UACC(NONE)
PERMIT IRR.DIGTCERT.LISTRING CLASS(FACILITY) ID(INVSERV) ACCESS(READ)
```

10. Configure INVSERV's software to use RING01 for SSL. For example, for z/OS HTTP Server, set the keyFile directive to KeyFile RING01 SAF.

**Note:** RACF is not involved with this step.

## Scenario 2: Secure Server with a Locally Signed Certificate

This is similar to “Scenario 1: Secure Server with a Certificate Signed by a Certificate Authority” on page 620 with the exception that the certificate assigned to the secure server is a locally signed certificate rather than one signed by a certificate authority. Assume that the local certificate authority has the distinguished name of OU='Local Certificate Authority',O=XYZZY,C=US. The steps to implement a locally signed server certificate are:

1. Generate a self-signed certificate to represent the local certificate authority. This certificate is used as the certificate-authority certificate.

```
RACDCERT CERTAUTH
 GENCERT
 SUBJECTSDN(OU('Local Certificate Authority')
 O('XYZZY')
 C('US'))
 KEYUSAGE(CERTSIGN)
 WITHLABEL('XYZZY Local Certificate Authority')
```

2. Export the certificate to a data set, in this case 'MARKN.LOCCERTA.CERT'.

```
RACDCERT CERTAUTH
 EXPORT(LABEL('XYZZY Local Certificate Authority'))
 DSN('MARKN.LOCCERTA.CERT')
```

3. Place the certificate into the z/OS UNIX file system.

```
OPUT 'MARKN.LOCCERTA.CERT' '/u/loccerta/certauth.cacert'
```

**Note:** RACF is not involved with this step.

4. Configure WebSphere Application Server to recognize the file /u/loccerta/certauth.cacert as a certificate-authority MIME type.

**Note:** RACF is not involved with this step.

- Each end user must point their browser to the z/OS UNIX file containing the certificate and run an acceptance dialog to allow the browser to accept the self-signed certificate. Each browser has its own mechanism for performing this step.

**Note:** RACF is not involved with this step.

- Logon to the server user ID INVSERV and create a certificate for the server, signed with the certificate-authority certificate that was created in Step 1 on page 621.

```
RACDCERT ID(INVSERV)
 GENCERT
 SUBJECTSDN(CN('xyzy.com')
 OU('Inventory')
 O('XYZZY')
 C('US'))
 WITHLABEL('Inventory Server')
 SIGNWITH(CERTAUTH
 LABEL('XYZZY Local Certificate Authority'))
```

- Connect the certificate to INVSERV's existing key ring and mark it as the default certificate.

```
RACDCERT ID(INVSERV)
 CONNECT(LABEL('Inventory Server')
 RING(RING01)
 DEFAULT)
```

- Connect the local certificate authority certificate to the key ring as well. This completes the certificate hierarchy from root to inventory server.

```
RACDCERT ID(INVSERV)
 CONNECT(CERTAUTH LABEL('XYZZY Local Certificate Authority')
 RING(RING01))
```

- Give user INVSERV permission to read its own key ring:

```
RDEFINE FACILITY IRR.DIGTCERT.LISTRING UACC(NONE)
PERMIT IRR.DIGTCERT.LISTRING CLASS(FACILITY) ID(INVSERV) ACCESS(READ)
```

- Configure INVSERV's software to use RING01 for SSL. For example, for z/OS HTTP Server, set the keyFile directive to KeyFile RING01 SAF.

**Note:** RACF is not involved with this step.

### Scenario 3: Migrating an ikeyman or gskkyman Certificate

The installation needs to migrate their existing certificates on z/OS. These certificates were created with the ikeyman or gskkyman utility and reside in the z/OS UNIX file system. The steps to migrate these certificates are:

- Using ikeyman or gskkyman, export the certificate from the ikeyman or gskkyman key database file as a PKCS #12 export file and place it into the z/OS UNIX file system.

**Note:** RACF is not involved with this step.

- Export the file to an MVS data set, in this case MARKN.IMPORTED.CERT.

```
0GET '/u/markn/cert.usercert' 'MARKN.IMPORTED.CERT' BINARY
```

- Add the certificate to the RACF database and assign it a user. Assume that ikeyman or gskkyman encrypted the certificate with the password xyz.

```

RACDCERT ID(MARKN)
ADD('MARKN.IMPORTED.CERT')
WITHLABEL('Mark's Personal Certificate')
TRUST
PASSWORD('xyz')

```

Now you can use the certificate on z/OS as desired.

**Important:** Delete the ikeyman or gskkyman copy of the certificate so that the private key cannot be used inadvertently.

## Scenario 4: Secure Server-to-Server Session Enablement

A company wants to use two different secure servers for two different applications. The first application is for its internal employee data, which allows employees to read their own information, and allows designated employees to modify information. This server is called `internal_ss`. The company also has an external secure server, which is used by client applications running on the customer's systems, to order materials and check the status of orders. This server is called `external_ss`. The `internal_ss` server executes with a user ID of `INSS`, and accepts certificates only from the company's internal certificate authority, whose name is `ACME Local Certificate Authority`. The `external_ss` server executes with a user ID of `EXSS`, and accepts certificates from either the internal certificate authority called `ACME Local Certificate Authority` or the external certificate authority called `Really Big Certificate Authority`. Really Big Certificate Authority's certificate is in the data set `'REALBIG.CERTIF'`.

The commands to accomplish this are shown below. The authority checks that are shown assume that the person who issues these commands does not have `SPECIAL` authority, and is neither the user ID `INSS` or the user ID `EXSS`.

1. Create the user IDs for the secure servers.

```

ADDUSER INSS
ADDUSER EXSS

```

**Authority required:** `CLAUTH` for the `USER` class and `JOIN` in the default group to which they are connected.

2. Create the internal certificate authority.

```

RACDCERT CERTAUTH GENCERT SUBJECTSDN(CN('ACME CA') O('ACME') C('US'))
WITHLABEL('ACME')

```

**Authority required:** `CONTROL` to the `IRR.DIGTCERT.GENCERT` and `IRR.DIGTCERT.ADD` resources in the `FACILITY` class.

3. Add the external certificate authority certificate.

```

RACDCERT CERTAUTH ADD('REALBIG.CERTIF') TRUST WITHLABEL('Really Big')

```

**Authority required:** `CONTROL` to the `IRR.DIGTCERT.ADD` resource in the `FACILITY` class.

4. Generate the server certificates and the associated private keys. On platforms other than z/OS, this is performed using a facility such as `mkkf`, `ikeyman`, or equivalent. On z/OS, this is performed using the `RACDCERT GENCERT` command. To generate the certificates for the two servers, these two `RACDCERT` commands are required:

```

RACDCERT ID(INSS)
GENCERT
SUBJECTSDN(CN('Internal Secure Server') C('US'))
WITHLABEL('INSS-001')
SIGNWITH(CERTAUTH LABEL('ACME'))

```

```
RACDCERT ID(EXSS)
 GENCERT
 SUBJECTSDN(CN('External Secure Server') C('US'))
 WITHLABEL('EXSS-001')
```

The internal server certificate was signed by the internal certificate authority. However, the external server certificate must be signed by the "Really Big" external certificate authority. To do that, follow Steps 2–6 in Scenario 1 replacing the ID and LABEL values specified with ID(EXSS) and LABEL('EXSS-001').

**Authority required:** UPDATE to the resources IRR.DIGTCERT.ADD and IRR.DIGTCERT.GENREQ in the FACILITY class, along with CONTROL to the resource IRR.DIGTCERT.GENCERT in the FACILITY class.

5. Create key rings for the secure servers.

```
RACDCERT ID(EXSS) ADDRING(RING01)
RACDCERT ID(INSS) ADDRING(RING01)
```

**Authority required:** UPDATE to the resource IRR.DIGTCERT.ADDRING in the FACILITY class.

6. Connect the certificates to INSS's key ring.

```
RACDCERT ID(INSS) CONNECT(ID(INSS) LABEL('INSS-001') RING(RING01) DEFAULT)
RACDCERT ID(INSS) CONNECT(CERTAUTH LABEL('ACME') RING(RING01))
```

**Authority required:** CONTROL to the resource IRR.DIGTCERT.CONNECT in the FACILITY class.

7. Connect the certificates to EXSS's key ring.

```
RACDCERT ID(EXSS) CONNECT(ID(EXSS) LABEL('EXSS-001') RING(RING01) DEFAULT)
RACDCERT ID(EXSS) CONNECT(CERTAUTH LABEL('ACME') RING(RING01))
RACDCERT ID(EXSS) CONNECT(CERTAUTH LABEL('Really Big') RING(RING01))
```

**Authority required:** CONTROL to the resource IRR.DIGTCERT.CONNECT in the FACILITY class.

8. Give user INSS permission to read its own key ring.

```
RDEFINE FACILITY IRR.DIGTCERT.LISTRING UACC(NONE)
PERMIT IRR.DIGTCERT.LISTRING CLASS(FACILITY) ID(INSS) ACCESS(READ)
```

9. Configure INSS's software to use RING01 for SSL. For example, for z/OS HTTP Server, set the keyFile directive to KeyFile RING01 SAF.

**Note:** RACF is not involved with this step.

10. Give user EXSS permission to read its own key ring.

```
RDEFINE FACILITY IRR.DIGTCERT.LISTRING UACC(NONE)
PERMIT IRR.DIGTCERT.LISTRING CLASS(FACILITY) ID(EXSS) ACCESS(READ)
```

11. Configure EXSS's software to use RING01 for SSL. For example, for z/OS HTTP Server, set the keyFile directive to KeyFile RING01 SAF.

**Note:** RACF is not involved with this step.

## Scenario 5: Creating Client Browser Certificates with a Locally Signed Certificate

The installation wants to locally issue client browser certificates. This is similar to “Scenario 2: Secure Server with a Locally Signed Certificate” on page 621 in that a local certificate-authority certificate must first be created. In this case, a client certificate is created, locally signed, exported from RACF in PKCS #12 format, and imported into the user's browser.

1. Follow Steps 1 through 6 as described in “Scenario 2: Secure Server with a Locally Signed Certificate” on page 621 to create a local certificate-authority certificate to use for signing client browser certificates.

2. User MARKN can obtain a local browser certificate for himself using the following command:

```
RACDCERT ID(MARKN)
 GENCERT
 SUBJECTSDN(CN('Mark Napolitano')
 OU('Local Certificate Authority')
 O('XYZZY')
 C('US'))
 WITHLABEL('My Browser Cert')
 KEYUSAGE(HANDSHAKE)
 SIGNWITH(CERTAUTH LABEL('XYZZY Local Certificate Authority'))
```

3. Export the certificate and private key to an MVS data set in PKCS #12 binary form where the password is 'The circus is coming':

```
RACDCERT ID(MARKN)
 EXPORT
 LABEL('My Browser Cert')
 DSN('MARKN.BROWSEC.P12BIN')
 PASSWORD('The circus is coming')
 FORMAT(PKCS12DER)
```

4. Use FTP to send the exported certificate data set in binary format to the target workstation. Use the appropriate browser-specific procedure to import the PKCS #12 package.

**Note:** RACF is not involved with this step.

5. Optionally, the certificate labeled 'My Browser Cert' can be deleted from the RACF database if an appropriate certificate name filter is available to provide a user ID association, and the specific association between this certificate and the user ID MARKN is not required.

## Scenario 6: Enabling Secure Outbound FTP

A company wants to allow its employees to make FTP requests from z/OS to three FTP servers out on the Internet. The clients (z/OS users) will authenticate to the FTP servers with preestablished user IDs and passwords. For privacy protection, the company wants to use secure FTP to encrypt the information being transferred. Therefore, SSL will be used without client authentication. To use the FTP client with SSL, a key ring containing the certificate authority certificates must be created for the target FTP servers. Client authentication, such as a client certificate, is not required. One key ring will suffice for all users. In this scenario, the CA certificates for the three FTP servers have been obtained and reside in the following three data sets: 'FTPD.CACERT1', 'FTPD.CACERT2', and 'FTPD.CACERT3'.

1. Add the three certificate authority certificates to RACF:

```
RACDCERT CERTAUTH ADD('FTPD.CACERT1') WITHLABEL('CA For FTP Server 1')
RACDCERT CERTAUTH ADD('FTPD.CACERT2') WITHLABEL('CA For FTP Server 2')
RACDCERT CERTAUTH ADD('FTPD.CACERT3') WITHLABEL('CA For FTP Server 3')
```

2. Create a key ring to hold the three certificate authority certificates. (This key ring represents the FTP trust policy for this company.) The key ring must be associated with a single user ID even though it will be shared by multiple users. Therefore, the key ring in this scenario is associated with the local FTP server daemon user ID, FTPD:

```
RACDCERT ID(FTPD) ADDRING(RING01)
```

3. Connect the three certificate authority (CA) certificates to the FTP server's key ring. Because this key ring will contain only CA certificates, it will not have a default certificate. Therefore, the DEFAULT keyword is not specified.

```
RACDCERT ID(FTPD) CONNECT(CERTAUTH LABEL('CA For FTP Server 1') RING(RING01))
RACDCERT ID(FTPD) CONNECT(CERTAUTH LABEL('CA For FTP Server 2') RING(RING01))
RACDCERT ID(FTPD) CONNECT(CERTAUTH LABEL('CA For FTP Server 3') RING(RING01))
```

4. Authorize access to the shared key ring for the ring owner (FTPD) and for the z/OS users (USER01 and USER02) who need to invoke FTP:

```
RDEFINE FACILITY IRR.DIGTCERT.LISTRING UACC(NONE)
PERMIT IRR.DIGTCERT.LISTRING CLASS(FACILITY) ID(FTPD) ACCESS(READ)
PERMIT IRR.DIGTCERT.LISTRING CLASS(FACILITY) ID(USER01,USER02) ACCESS(UPDATE)
```

5. Configure the FTP client to use the shared key ring by specifying its fully qualified name for the KEYRING directive:

```
KEYRING FTPD/RING01
```

**Note:** RACF is not involved with this step.

## Scenario 7: Sharing One Certificate Between Multiple Servers

This is similar to “Scenario 1: Secure Server with a Certificate Signed by a Certificate Authority” on page 620 with the exception that this scenario involves sharing a single certificate (and its private key) between two servers, the inventory server and the FTP server. The inventory server is associated with the user ID INVSESV, while the FTP server is associated with user ID FTPD.

**Restriction:** You might be restricted from sharing certificates if, for example, you use a protocol that requires different certificate extensions for each server.

1. Generate a self-signed *placeholder* certificate for the two servers. Because this certificate will be shared, it should be associated with SITE rather than the INVSESV user ID.

```
RACDCERT SITE GENCERT
SUBJECTSDN(CN('xyzzzy.com') OU('Shared') O('XYZZY') C('US'))
WITHLABEL('Shared Server')
```

2. Create a certificate request to send to your chosen certificate authority. The certificate request that we are creating is based on the certificate that we created in the previous step. Place this certificate into the data set 'MARKN.SHRSESV.GENREQ'.

```
RACDCERT GENREQ(LABEL('Shared Server'))
SITE DSN('MARKN.SHRSESV.GENREQ')
```

3. Send the certificate request to the CA and receive the returned certificate from the CA into data set 'MARKN.SHRSESV.CERT'.

**Restriction:** The certificate request data contained in the data set must be sent to, and received from, the external CA using the process defined by the CA. Those steps are not included.

4. Replace the self-signed certificate with the certificate signed by the certificate authority. The example command uses the SITE keyword because the self-signed *placeholder* certificate was created under SITE and will only be replaced if the SITE keyword is specified on the RACDCERT ADD command. If SITE is not specified, then the certificate is added as a new certificate.

```
RACDCERT SITE ADD('MARKN.SHRSESV.CERT') WITHLABEL('Shared Server')
```

5. Create a key ring to be shared between the two user IDs. (The key ring must be associated with a single user ID even though it will be shared by the two servers. Therefore, associate the key ring with the user ID of one of the two servers.) Then, connect the shared certificate to INVSESV's key ring and mark it as the default certificate.

```
RACDCERT ID(INVSESV) ADDRING(RING01)
RACDCERT ID(INVSESV) CONNECT(SITE LABEL('Shared Server')
RING(RING01) USAGE(PERSONAL) DEFAULT))
```

6. Protect the shared key ring and permit the user IDs of each server access to read it. (Because the key ring is associated with INVSESV, the user ID for the inventory server needs only READ access.)

```
RDEFINE FACILITY IRR.DIGTCERT.LISTRING UACC(NONE)
PERMIT IRR.DIGTCERT.LISTRING CLASS(FACILITY) ID(INVSERV) ACCESS(READ)
PERMIT IRR.DIGTCERT.LISTRING CLASS(FACILITY) ID(FTPD) ACCESS(UPDATE)
```

7. Protect the private key and permit the user IDs of each server to access it. They both need CONTROL access.

```
RDEFINE FACILITY IRR.DIGTCERT.GENCERT UACC(NONE)
PERMIT IRR.DIGTCERT.GENCERT CLASS(FACILITY) ID(INVSERV,FTPD) ACCESS(CONTROL)
```

8. Configure each server to use the shared key ring. Because the key ring is associated with INVSERV, the KEYRING directive need not be fully qualified for when you configure the INVSERV server. For the FTP server, specify the fully qualified name.

| Server user ID | Key ring directive     |
|----------------|------------------------|
| INVSERV        | KEYRING RING01         |
| FTP            | KEYRING INVSERV/RING01 |

If INVSERV is a z/OS HTTP Server, set the keyFile directive to:  
keyFile RING01 SAF

**Note:** RACF is not involved in this step.

## Scenario 8: Using the IBM Encryption Facility for z/OS

Wen Ting is preparing to use the IBM Encryption Facility for z/OS to encrypt some of her own data sets and to recover encrypted data sent to her by Yun, a business partner. She wants to create a new certificate with a 2048-bit RSA public/private key pair called Wen Ting's certificate. IBM Encryption Facility requires a PKDS label so she allows RACF to create a default PKDS label.

1. Wen Ting creates her certificate using the RACDCERT GENCERT command:

```
RACDCERT GENCERT SUBJECTSDN(CN('Wen Ting's certificate'))
WITHLABEL('Wen Ting's certificate') SIZE(2048) PKDS
NOTAFTER(2020/08/10))
```

2. She lists the certificate to see the PKDS label generated by RACF. Here is her RACDCERT LIST command and her output:

```
RACDCERT LIST(LABEL('Wen Ting's certificate'))
```

Digital certificate information for user WENTING:

```
Label: Wen Ting's certificate
Certificate ID: 2QfHxdbZx8XUaqweQM0FmaNA46iXhUBgQ0KFmUB7QPDW
Status: TRUST
Start Date: 2005/08/11 00:00:00
End Date: 2020/08/10 23:59:59
Serial Number:
>00<
Issuer's Name:
>CN=Wen Ting's certificate<
Subject's Name:
>CN=Wen Ting's certificate<
Key Type: RSA
Key Size: 2048
Private Key: YES
PKDS Label: IRR.DIGTCERT.WENTING.SY1.BD7103108611F42F
Ring Associations:
*** No rings associated ***
```

3. Wen Ting needs to send her new certificate to Yun so that he can send her his encrypted data. Before doing this, she exports the certificate using this RACDCERT EXPORT command:

```
RACDCERT EXPORT(LABEL('Wen Ting's certificate')) DSN(FOR.YUN.CRT)
```

## Digital certificates

4. She sends the exported certificate to Yun using e-mail or FTP. (RACF is not involved with this step.) The exported certificate does not contain the private key so the data set she transmits need not be protected in any way.
5. When Yun receives the file, he adds it to his company's RACF data base as a site certificate using the RACDCERT ADD command and calls it WenTing. To use the IBM Encryption Facility, he also needs the public key for this certificate stored in the ICSF PKDS.

Yun chooses to add the certificate from Wen Ting as a *site* certificate on his system (using the SITE operand). The SITE designation is most appropriate for this certificate because it will not be used as a CA certificate (so CERTAUTH is not correct) and because Wen Ting is not a user on his system (so USER is not required).

Here is Yun's RACDCERT ADD command:

```
RACDCERT SITE ADD(WENTING.CRT) WITHLABEL('WenTing') ICSF(*)
```

6. Yun lists the new certificate to see the PKDS label. Here is his RACDCERT LIST command and his output:

```
RACDCERT SITE LIST(LABEL('WenTing'))
```

Digital certificate information for SITE:

```
Label: WenTing
Certificate ID: egljcv8XUaqweQMOfmaNA46iXhUBgQ0KFmUB7QPDw
Status: TRUST
Start Date: 2005/08/11 00:00:00
End Date: 2020/08/10 23:59:59
Serial Number:
 >00<
Issuer's Name:
 >CN=Wen Ting's certificate<
Subject's Name:
 >CN=Wen Ting's certificate<
Key Type: RSA
Key Size: 2048
Private Key: No
PKDS Label: WENTING
```

Compare Wen Ting and Yun's output listings. They now share the same certificate and can begin exchanging encrypted information.

---

## Chapter 19. Controlling applications that invoke callable services

|                                                              |     |
|--------------------------------------------------------------|-----|
| Authorizing applications . . . . .                           | 629 |
| Defining applications as RACF users . . . . .                | 630 |
| Defining resources that control callable services . . . . .  | 630 |
| Activating your authorizations . . . . .                     | 630 |
| initACEE (IRRZIA00) callable service . . . . .               | 631 |
| Registering user certificates . . . . .                      | 631 |
| Deregistering user certificates . . . . .                    | 631 |
| Replacing certificate-authority certificates . . . . .       | 631 |
| Using a hostIdMappings extension . . . . .                   | 632 |
| Administering profiles in the SERVAUTH class . . . . .       | 632 |
| Using the HIGHTRUST option . . . . .                         | 633 |
| R_admin (IRRSEQ00) callable service . . . . .                | 633 |
| R_auditx (IRRSAX00) callable service . . . . .               | 633 |
| R_cacheserv (IRRSCH00) callable service . . . . .            | 633 |
| R_datailib (IRRSDL00 or IRRSDL64) callable service . . . . . | 634 |
| Extracting private keys . . . . .                            | 634 |
| Managing certificate serial numbers . . . . .                | 634 |
| User certificates . . . . .                                  | 634 |
| CERTAUTH and SITE certificates . . . . .                     | 634 |
| R_dcekey (IRRSDK00) callable service . . . . .               | 634 |
| R_GetInfo (IRRSIG00) callable service . . . . .              | 635 |
| R_dceruid (IRRSUD00) callable service . . . . .              | 635 |
| R_PKIServ (IRRSPX00) callable service . . . . .              | 635 |
| Authorizing end-user functions . . . . .                     | 636 |
| Authorizing administrative functions . . . . .               | 638 |
| R_proxyserv (IRRSPY00) callable service . . . . .            | 639 |
| R_ticketserv (IRRSPK00) callable service . . . . .           | 640 |
| Permitting access to the IRR.RTICKETSERV resource . . . . .  | 640 |

This topic provides information about using RACF to authorize applications that invoke certain SAF callable services. It also provides additional usage information specific to the RACF implementation of SAF callable services.

SAF callable services are supported by RACF and might be supported by other security products. See *z/OS Security Server RACF Callable Services* for detailed information about invoking these services.

---

### Authorizing applications

In general, applications that run in system key or in supervisor state do *not* require RACF authorization to use callable services. Applications that do not run in system key or in supervisor state require RACF authorization. Certain callable services, such as R\_admin (IRRSEQ00) for envelope retrieval functions, are exceptions.

Before you can use RACF to authorize applications that do not run in system key or supervisor state, you must define RACF user IDs for them. Then, permit at least READ access to the appropriate general resource, usually in the FACILITY class, as described in following topics for each callable service.

### Defining applications as RACF users

Each application, such as a server, must be defined as a RACF user, if not already defined. The application might run as a job or a started procedure. If the application executes as a batch job, define the RACF user ID associated with the batch job. If the application executes as a started procedure, assign a RACF user ID using one of the following methods:

- Add the procedure name as an entry in the STARTED class. (This is the preferred method.)
- Add the procedure name in the RACF started procedure table (ICHRIN03), unless this table has already been modified by your installation to contain a generic entry.

**Guideline:** Assign the PROTECTED attribute to the user IDs that you associate with applications. For more information, see “Assigning RACF User IDs to Started Procedures” on page 154.

### Defining resources that control callable services

In general, define resources in the FACILITY class to authorize applications that do not run in system key or supervisor state. Certain callable services, such as initACEE (IRRSIA00) use general resources in classes other than the FACILITY class, such as the SERVAUTH class.

**Guidelines:**

- Ensure that an existing generic profile in the general facility class does not inadvertently grant authority to the resources you use to control callable services.
- Define profiles to protect these resources using UACC(NONE), at least until you determine which applications to authorize.

### Activating your authorizations

Activate the general resource class, usually the FACILITY class, to activate your authorizations. If it is not already active at your installation, activate the class using the SETROPTS command.

**Example:**

```
SETROPTS CLASSACT(FACILITY)
```

If your installation maintains profiles for the general resource class in storage using SETROPTS RACLIST processing, you must issue the following command to refresh the class after you define or alter any profiles in the class.

**Example:**

```
SETROPTS RACLIST(FACILITY) REFRESH
```

In general, if the resource class is not active or the appropriate resource is not defined when an application invokes the callable service, only applications running in system key or supervisor state can use the callable service.

## initACEE (IRRSIA00) callable service

Authorized applications, such as servers, that invoke the initACEE callable service (IRRSIA00) can administer certificates associated with users and certificates associated with certificate authorities. You authorize these applications by administering the same FACILITY class resources checked by the RACDCERT command. See “Controlling the Use of the RACDCERT Command” on page 580.

Authorized applications, such as Web servers, can also present a client's certificate containing a hostIdMappings extension and invoke the initACEE callable service to request to have a security context (ACEE) created or have the client's user ID queried and returned. You authorize these applications by administering profiles in the SERVAUTH class.

### Registering user certificates

Applications can invoke the initACEE callable service (IRRSIA00) and pass a user certificate requesting registration. If the caller's user ID has at least READ authority to the IRR.DIGTCERT.ADD resource, the certificate is associated with that user ID. This initACEE register function performs the same function as the RACDCERT ADD command. Therefore, a profile is created in the DIGTCERT class with the user ID in the APPLDATA field, and the user's profile is updated with the name of the DIGTCERT profile. Once the certificate is registered, it can be used in the same manner as a certificate that was registered using the RACDCERT command.

**Note:** RACF generates a label name for user certificates registered through the initACEE callable service. The generated label name is of the form LABELnnnnnnnn where nnnnnnnn is the first integer value (starting at 00000001) that generates a unique label name.

### Deregistering user certificates

Applications can invoke the initACEE callable service (IRRSIA00) requesting deregistration of a user certificate. This deregistration function performs the same function as the RACDCERT DELETE command, and disassociates the certificate from the current user ID. If the caller's user ID has at least READ authority to the IRR.DIGTCERT.DELETE resource, the profile in the DIGTCERT class associating the certificate with this user ID is deleted, and the name of the DIGTCERT profile is removed from the user's profile.

### Replacing certificate-authority certificates

Applications can invoke the initACEE callable service (IRRSIA00) and pass a certificate-authority certificate, requesting replacement of a previously registered certificate-authority certificate. If the caller's user ID has at least CONTROL authority to the IRR.DIGTCERT.ADD resource and the previously registered certificate-authority certificate is eligible for replacement, the certificate will be replaced and the new certificate will be associated with the irrcerta user ID.

A previously registered certificate-authority certificate is eligible for replacement when:

1. Its public key matches that of the input certificate-authority certificate.
2. Its subject's distinguished name matches that of the input certificate-authority certificate.
3. It has a private key.

If the caller has CONTROL authority to the IRR.DIGTCERT.ADD resource but the previously registered certificate-authority certificate is not eligible for replacement, it will not be replaced. The input certificate will be added as a user certificate and will be associated with the user ID of the caller. See “Registering user certificates” on page 631.

### Using a hostIdMappings extension

Authorized applications, such as Web servers, can present a client's certificate containing a hostIdMappings extension and invoke the initACEE callable service (IRR.SIA00) to request to have a security context (ACEE) created or have the client's user ID queried and returned. For the format of the hostIdMappings extension, see *z/OS Security Server RACF Callable Services*.

In these cases, the application is seeking to complete a login for a client whose certificate includes a hostIdMappings extension that might specify the user ID to be used on a particular server (host). Controlling an identity used for login purposes is a very important security objective. Therefore, you should exercise administrative control in the following areas by authorizing:

1. Which certificates with a hostIdMappings extension will be honored
2. Which servers will be authorized to accept logins using certificates that contain explicit user IDs and host names

When an application calls the initACEE callable service for this purpose and passes a certificate that has a hostIdMappings extension, the caller must have at least READ authority for the IRR.HOST.*host-name* resource defined in the SERVAUTH class, and the certificate must have been issued by a certificate authority that is defined with the HIGHTRUST option.

The initACEE callable service builds a security context (ACEE) for the user ID contained in hostIdMappings extension only if the certificate presented is not registered in the RACF database, and there is no matching certificate name filter.

### Administering profiles in the SERVAUTH class

You authorize servers to accept logins for clients whose certificates contain a hostIdMappings extension by administering profiles in the SERVAUTH class. Be sure that each server you want to authorize is defined as a RACF user, if not already defined. Servers might run as jobs or started procedures. For example:

```
ADDGROUP WEBSRVGP
ADDUSER WEBSRV1 GROUP(WEBSRVGP) NOPASSWORD
ADDUSER WEBSRV2 GROUP(WEBSRVGP) NOPASSWORD
```

**Note:** You should assign protected user IDs for servers using the NOPASSWORD option. See “Assigning RACF User IDs to Started Procedures” on page 154.

Define resources in the SERVAUTH class using the following format:

IRR.HOST.*host-name*

Permit servers to access this resource with at least READ authority. This will allow them to accept logins for the host name specified in the resource name. For example, to allow the servers in the WEBSRVGP to accept logins for the host system called MVSDSN1, execute the following commands:

```
RDEFINE SERVAUTH IRR.HOST.MVSDSN1 UACC(NONE)
PERMIT IRR.HOST.MVSDSN1 CLASS(SERVAUTH) ID(WEBSRVGP) ACCESS(READ)
SETROPTS CLASSACT(SERVAUTH)
```

In this example, if a server running under the authority of user ID WEBSRV1 presents a client certificate issued by a certificate authority with HIGHTRUST status and the certificate contains a hostIdMappings extension that includes a user ID mapping for host name MVSDSN1, a security context (ACEE) will be created for the user ID mapped to MVSDSN1, as indicated in the hostIdMappings extension.

### Using the HIGHTRUST option

You can control which certificates with a hostIdMappings extension will be honored by authorized servers. You do this by defining the certificate authority that issues these certificates as highly trusted on your system. For example:

```
RACDCERT CERTAUTH ALTER(LABEL('Local Certificate Authority')) HIGHTRUST
```

See *z/OS Security Server RACF Command Language Reference* for details about syntax and authorization required for using the RACDCERT command.

---

## R\_admin (IRRSEQ00) callable service

Applications, such as servers, can invoke the R\_admin callable service (IRRSEQ00) to manage and retrieve RACF profile data and SETROPTS data.

For information about IRRSEQ00 functions and authorization required, see “R\_admin (IRRSEQ00): RACF administration API” in *z/OS Security Server RACF Callable Services*.

---

## R\_auditx (IRRSAX00) callable service

Authorized applications, such as servers, can invoke the R\_auditx callable service (IRRSAX00) to generate an SMF type 83 audit record that records a security-related event and optionally to issue a message to the console indicating an authentication or authorization failure. For detailed information about invoking the R\_auditx callable service, see *z/OS Security Server RACF Callable Services*.

To authorize applications that do not run in system key or supervisor state, you must define RACF user IDs for them (see “Defining applications as RACF users” on page 630) and authorize their user IDs or groups for at least READ access to the IRR.RAUDITX resource in the FACILITY class.

---

## R\_cacheserv (IRRSCH00) callable service

Authorized applications, such as servers, can invoke the R\_cacheserv callable service (IRRSCH00) to request the storage or retrieval of security-relevant information from a cache.

To authorize applications that do not run in system key or supervisor state, you must define RACF user IDs for them (see “Defining applications as RACF users” on page 630) and authorize their user IDs or groups for at least READ access to the resource called IRR.RCACHESERV.cachename in the FACILITY class.

With READ authority, the server is authorized to use only the FETCH function of IRRSCH00. With UPDATE authority or higher, the server can use all functions of the service.

Authorization changes that you make for a server currently invoking IRRSCH00 will not take effect until the job step task invoking the service ends and a new one is started.

---

## R\_datalib (IRRSDL00 or IRRSDL64) callable service

Authorized applications, such as servers, that invoke the R\_datalib callable service (IRRSDL00 or IRRSDL64) can extract private keys and manage certificate serial numbers. You authorize these applications for these functions by administering the same FACILITY class resources checked by the RACDCERT command. See “Controlling the Use of the RACDCERT Command” on page 580.

Authorized applications can also use R\_datalib callable service to create key rings (except virtual key rings) and populate them by connecting certificates. For authorization details about all functions of R\_datalib, see “RACF Authorization” for R\_datalib (IRRSDL00 or IRRSDL64) in *z/OS Security Server RACF Callable Services*.

### Extracting private keys

Applications can invoke the R\_datalib callable service (IRRSDL00 or IRRSDL64) to extract private keys associated with certain certificates in key rings, virtual key rings, and z/OS PKCS #11 tokens, under certain conditions.

For a details about when private keys can be extracted, see “Usage Notes” for R\_datalib (IRRSDL00 or IRRSDL64) in *z/OS Security Server RACF Callable Services*.

### Managing certificate serial numbers

Applications can invoke the R\_datalib callable service (IRRSDL00 or IRRSDL64) to manage serial numbers for certain certificates.

#### User certificates

An application can increment the “last serial number issued” (CERTLSER) for a user certificate if the following conditions are met:

1. The caller's user ID is the user ID associated with the certificate.
2. The caller's user ID has at least READ authority to the resource IRR.DIGTCERT.GENCERT in the FACILITY class.

#### CERTAUTH and SITE certificates

An application can increment the “last serial number issued” (CERTLSER) for a CERTAUTH or SITE certificate, if the caller's user ID has at least CONTROL authority to the resource IRR.DIGTCERT.GENCERT in the FACILITY class.

---

## R\_dcekey (IRRSDK00) callable service

Authorized applications, such as servers, can invoke the R\_dcekey callable service (IRRSDK00) to enable z/OS DCE to retrieve or set a DCE password (a key), or to retrieve an LDAP bind password. The following functions are supported:

- Retrieve a DCE password from a user profile's DCE segment. (The password is decrypted using the key that was stored in the user's DCE segment when the password was encrypted.)
- Set the DCE password in a user profile's DCE segment. (The password is encrypted using the key stored in the DCE.PASSWORD.KEY profile in the KEYSMSTR class.)
- Retrieve the LDAP bind password from the PROXY segment of a general resource profile in the LDAPBIND class or from the IRR.PROXY.DEFAULTS profile in the FACILITY class. (The password is decrypted using the key that was stored in the profile's PROXY segment when the password was encrypted, for example when the RDEFINE or RALTER PROXY command was issued.)

For detailed information about invoking the R\_dcekey callable service, see *z/OS Security Server RACF Callable Services*.

For callers not running in system key or supervisor state, *all* of the following conditions must be met:

- The caller must be running in a *clean* environment. (For more information, see “Maintaining a clean environment in BASIC or ENHANCED mode” on page 327.)
- The caller's user ID or group must be authorized for at least READ authority to either *one* of the following FACILITY class profiles:
  - BPX.SERVER
  - IRR.RDCEKEY

When authorizing applications using the BPX.SERVER resource, the caller is defined as the user ID associated with the ACEE of the address space. When authorizing applications using the IRR.RDCEKEY resource, the caller is defined as the user ID associated with the ACEE of the current TCB or, if no ACEE is associated with the current TCB, then the ACEE associated with the address space is used to locate the user ID.

---

## R\_GetInfo (IRRSGL00) callable service

Authorized applications, such as servers, can invoke the R\_GetInfo callable service (IRRSGL00) to retrieve a subset of Security Server information. Invokers provide a function code to identify which subset of information is requested. For detailed information about invoking the R\_GetInfo callable service, see *z/OS Security Server RACF Callable Services*.

For callers not running in system key or supervisor state, the caller's user ID or group must be authorized for at least READ authority to either *one* for the following FACILITY class profiles:

- BPX.SERVER
- IRR.RGETINFO.EIM

When authorizing applications using the BPX.SERVER resource, the caller is defined as the user ID associated with the ACEE of the address space. When authorizing applications using the IRR.RGETINFO.EIM resource, the caller is defined as the user ID associated with the ACEE of the current TCB or, if no ACEE is associated with the current TCB, then the ACEE associated with the address space is used to locate the user ID.

---

## R\_dceruid (IRRSUD00) callable service

You need to define the IRR.RDCERUID profile in the FACILITY class to control the use of the SAF R\_dceruid callable service. This maps the DCE UUID to the RACF user ID. Applications that use this service must have at least READ access to the resource IRR.RDCERUID.

---

## R\_PKIServ (IRRSXP00) callable service

Authorized applications, such as servers, that invoke the R\_PKIServ callable service (IRRSXP00) can request the generation, retrieval, and administration of PKIX-compliant X.509 Version 3 certificates and certificate requests. Applications can request end-user functions or administrative functions related to these

requests. You authorize these applications by administering RACF resources in the FACILITY class, based on whether the application requests end-user functions or administrative functions.

See *z/OS Security Server RACF Callable Services* for the details of invoking IRRSPX00.

### Authorizing end-user functions

The end-user functions are:

|                 |                                                                                                                                                                                        |
|-----------------|----------------------------------------------------------------------------------------------------------------------------------------------------------------------------------------|
| <b>EXPORT</b>   | Retrieves (exports) a previously requested certificate, or retrieves (exports) the PKI Services registration authority (RA) certificate or the certificate authority (CA) certificate. |
| <b>GENCERT</b>  | Generates an auto-approved certificate.                                                                                                                                                |
| <b>GENRENEW</b> | Generates an auto-approved renewal certificate. (The request submitted is automatically approved.)                                                                                     |
| <b>QRECOVER</b> | Lists certificates whose key pairs were generated by PKI Services under a requestor's e-mail address and passphrase.                                                                   |
| <b>REQCERT</b>  | Requests a certificate that an administrator must approve before it is created.                                                                                                        |
| <b>REQRENEW</b> | Requests certificate renewal. The administrator needs to approve the request before the certificate is renewed.                                                                        |
| <b>RESPOND</b>  | Invokes the PKI OCSP responder.                                                                                                                                                        |
| <b>REVOKE</b>   | Revokes a certificate that was previously issued.                                                                                                                                      |
| <b>SCEPREQ</b>  | Generates a certificate request using Simple Certificate Enrollment Protocol (SCEP).                                                                                                   |
| <b>VERIFY</b>   | Confirms that a given user certificate was issued by this certificate authority and, if so, returns the certificate fields.                                                            |

For end-user functions, FACILITY class resources protect this interface. Access authority is based on the user ID for the application (the user ID from the ACEE associated with the address space). To determine the user ID for the application, the current TCB is checked for an ACEE. If one is found, the authority of that user is checked. If there is no ACEE associated with the current TCB, the ACEE associated with the address space is used to locate the user ID.

The form for the FACILITY class resources is:

`IRR.RPKISERV.function[.ca_domain]`

*function*

Specifies one of the end-user function names in the preceding list.

*ca\_domain*

Optionally specifies the PKI Services certificate authority (CA) domain name. Use this when your installation has established multiple PKI Services CAs and the `CA_domain` parameter is provided with IRRSPX00.

**Restriction:** If the name of your initial CA domain is longer than 8 characters, you must truncate it to exactly 8 characters when you define the resource name in the FACILITY class.

**Example:** For the GENCERT function, when the *ca\_domain* is named Customers and the `CA_domain` parameter is provided with IRRSPX00, then the FACILITY class

resource controlling the function is IRR.RPKISERV.GENCERT.CUSTOMER. (The name Customers was truncated to CUSTOMER. See the restriction for the *ca\_domain* parameter.) When the *CA\_domain* parameter is not provided with IRRSPX00, the FACILITY class resource is IRR.RPKISERV.GENCERT.

The access authorities you can assign for these FACILITY class resources have the following effects:

|                                              |                                                                                          |
|----------------------------------------------|------------------------------------------------------------------------------------------|
| <b>NONE</b>                                  | Access is denied.                                                                        |
| <b>READ</b>                                  | Access is permitted based on subsequent access checks against the caller's user ID.      |
| <b>UPDATE</b>                                | Access is permitted based on subsequent access checks against the application's user ID. |
| <b>CONTROL (or user ID has RACF SPECIAL)</b> | Access is permitted, and no subsequent access checks are made.                           |

**Example:** If you defined the FACILITY class profile IRR.RPKISERV.GENCERT.CUSTOMER to control access to the GENCERT function on the CA domain named Customers, you can prevent the user ID MYAPP from using the GENCERT function on that CA domain by issuing the command:

```
PERMIT IRR.RPKISERV.GENCERT.CUSTOMER CLASS(FACILITY) ID(MYAPP) ACCESS(NONE)
```

For SAF GENCERT and EXPORT requests where the application has READ and UPDATE access, subsequent access checks are performed against the IRR.DIGTCERT.*function* FACILITY resources. These are identical to the checks the RACDCERT TSO command makes. See *z/OS Security Server RACF Command Language Reference* for more information.

For PKI Services EXPORT, GENCERT, GENRENEW, QRECOVER, REQCERT, REQRENEW, RESPOND, REVOKE, SCEPREQ, and VERIFY requests in which the application has READ and UPDATE access, subsequent access checks are performed against the IRR.DIGTCERT.*function* FACILITY resources.

The following table summarizes the access requirements for the user ID whose access is checked.

*Table 35. Summary of access authorities required for PKI Services requests*

| Request | Access                                                                                                                                                                                                                                                                                                                                                                                                                                                               |
|---------|----------------------------------------------------------------------------------------------------------------------------------------------------------------------------------------------------------------------------------------------------------------------------------------------------------------------------------------------------------------------------------------------------------------------------------------------------------------------|
| EXPORT  | <ul style="list-style-type: none"> <li>• IRR.DIGTCERT.EXPORT <ul style="list-style-type: none"> <li>– READ access if PassPhrase is specified or if CertID is specified as PKICACERT.</li> <li>– UPDATE access if the PassPhrase parameter is not specified with IRRSPX00.</li> <li>– CONTROL access if you want to export a PKCS #7 certificate.</li> </ul> </li> </ul>                                                                                              |
| GENCERT | <ul style="list-style-type: none"> <li>• IRR.DIGTCERT.GENCERT — CONTROL access</li> <li>• IRR.DIGTCERT.ADD <ul style="list-style-type: none"> <li>– UPDATE access if any hostIdMappings information is specified in the certificate request parameter list or the UserId field in the certificate request parameter list indicates the certificate is being requested for another user other than the caller</li> <li>– READ access otherwise</li> </ul> </li> </ul> |

Table 35. Summary of access authorities required for PKI Services requests (continued)

| Request  | Access                                                                                                                                                                                                                                                                    |
|----------|---------------------------------------------------------------------------------------------------------------------------------------------------------------------------------------------------------------------------------------------------------------------------|
| GENRENEW | <ul style="list-style-type: none"> <li>IRR.DIGTCERT.GENRENEW — READ access</li> <li>IRR.DIGTCERT.GENCERT — CONTROL access</li> </ul> <p><b>Note:</b> It is assumed that the calling application has already verified the input certificate using the VERIFY function.</p> |
| QRECOVER | <ul style="list-style-type: none"> <li>IRR.DIGTCERT.QRECOVER — READ access</li> </ul>                                                                                                                                                                                     |
| REQCERT  | <ul style="list-style-type: none"> <li>IRR.DIGTCERT.REQCERT — READ access</li> </ul>                                                                                                                                                                                      |
| REQRENEW | <ul style="list-style-type: none"> <li>IRR.DIGTCERT.REQRENEW — READ access</li> </ul> <p><b>Note:</b> It is assumed that the calling application has already verified the input certificate using the VERIFY function.</p>                                                |
| RESPOND  | <ul style="list-style-type: none"> <li>IRR.DIGTCERT.RESPOND — READ access</li> </ul>                                                                                                                                                                                      |
| REVOKE   | <ul style="list-style-type: none"> <li>IRR.DIGTCERT.REVOKE — READ access</li> </ul> <p><b>Note:</b> It is assumed that the calling application has already verified the target certificate using the VERIFY function.</p>                                                 |
| SCEPREQ  | <ul style="list-style-type: none"> <li>IRR.DIGTCERT.SCEPREQ — READ access</li> </ul>                                                                                                                                                                                      |
| VERIFY   | <ul style="list-style-type: none"> <li>IRR.DIGTCERT.VERIFY — READ access</li> </ul> <p><b>Note:</b> It is assumed that the calling application has already verified that the end user possesses the private key that correlates to the input certificate.</p>             |

## Authorizing administrative functions

The administrative functions are:

|                    |                                                                            |
|--------------------|----------------------------------------------------------------------------|
| <b>CERTDETAILS</b> | Get detailed information about one PKI Services issued certificate.        |
| <b>MODIFYCERTS</b> | Change PKI Services issued certificates.                                   |
| <b>MODIFYREQS</b>  | Change PKI Services certificate requests.                                  |
| <b>QUERYCERTS</b>  | Query PKI Services issued certificates.                                    |
| <b>QUERYREQS</b>   | Query PKI Services about certificate requests.                             |
| <b>PREREGISTER</b> | Preregister clients who use Simple Certificate Enrollment Protocol (SCEP). |
| <b>REQDETAILS</b>  | Get detailed information about one PKI Services certificate request.       |

For the all administrative functions, the following single FACILITY class resource protects this interface.

IRR.RPKISERV.PKIADMIN[.ca\_domain]

ca\_domain

Optionally specifies the PKI Services certificate authority (CA) domain name. Use this when your installation has established multiple PKI Services CAs and the CA\_domain parameter is provided with IRRSPX00.

**Restriction:** If the name of your initial CA domain is longer than 8 characters, you must truncate it to exactly 8 characters when you define the resource name in the FACILITY class.

- If the caller is RACF SPECIAL, no further access is necessary.
- Otherwise, the caller needs:
  - READ access to perform read operations (QUERYREQS, QUERYCERTS, REQDETAILS, and CERTDETAILS)
  - UPDATE access for the action operations (PREREGISTER, MODIFYREQS and MODIFYCERTS).

**Example:** For administrative functions, when the *ca\_domain* is named Customers and the CA\_domain parameter is provided with IRRSPX00, the FACILITY class resource controlling this interface is IRR.RPKISERV.PKIADMIN.CUSTOMER. (The name Customers was truncated to CUSTOMER. See the restriction for the *ca\_domain* value.) When the CA\_domain parameter is not provided with IRRSPX00, IRR.RPKISERV.PKIADMIN is the name of the FACILITY class resource.

To determine the appropriate access level of the caller, the current TCB is checked for an ACEE. If one is found, the authority of that user is checked. If there is no ACEE associated with the current TCB, the ACEE associated with the address space is used to locate the user ID.

**Attention:** UPDATE access to the IRR.RPKISERV.PKIADMIN[*ca\_domain*] resource also controls who can act as PKI Services administrators. PKI Services administrators play a very powerful role in your organization. The decisions they make when managing certificates and certificate requests determine who will access your computer systems and what privileges they will have when doing so.

**Guideline:** Give UPDATE authority to only highly trusted individuals, but avoid allowing these same individuals to have direct access to the end-user functions of the R\_PKIServ callable service described in “Authorizing end-user functions” on page 636. This helps to maintain a secure separation of duties.

---

## R\_proxyserv (IRRSPY00) callable service

Authorized applications, such as servers, can invoke the R\_proxyserv callable service (IRRSPY00) to request the services of the z/OS LDAP server to retrieve information from a directory information tree (DIT) on an LDAP directory. (For an example of an X.500 DIT, see Figure 52 on page 599.) IRRSPY00 can be successfully invoked by applications that execute in Language Environment® and by those that do not.

You authorize these servers by administering a FACILITY class resource called IRR.RPROXYSERV. The server must be associated with a RACF user ID or group that has at least READ authority to this resource to successfully invoke IRRSPY00.

Use of IRRSPY00 requires the installation of the z/OS LDAP server and the LDAP server must operate in program call (PC) support mode and support the extended operations (EXOP) backend. For information about configuring this support, see *IBM Tivoli Directory Server Administration and Use for z/OS*.

---

### R\_ticketerv (IRRSPK00) callable service

Authorized applications, such as servers, can invoke the R\_ticketerv callable service (IRRSPK00) to extract principal names from a GSS-API context token. This enables an application server to determine the client principal who originated an application-specific request, when the request includes a GSS-API context token and the intended recipient is the application server. For detailed information about invoking the R\_ticketerv callable service, see *z/OS Security Server RACF Callable Services*.

To authorize applications that do not run in system key or supervisor state, you must define RACF user IDs for them. (See “Defining applications as RACF users” on page 630.) These RACF user IDs must be given at least READ access to a RACF general resource called IRR.RTICKETSERV in the FACILITY class.

For all callers, the use of R\_ticketerv requires access to IRRPTAUTH resources in the PTKTDATA class. For details, see “RACF authorization” for R\_ticketerv (IRRSPK00) in *z/OS Security Server RACF Callable Services*.

### Permitting access to the IRR.RTICKETSERV resource

Authorization to use the R\_ticketerv callable service (IRRSPK00) is controlled through a RACF general resource called IRR.RTICKETSERV in the FACILITY class. You must define a profile to protect this resource, and then permit application user IDs to access the resource with at least READ authority.

The following example protects the IRR.RTICKETSERV resource in the FACILITY class with UACC(NONE) and authorizes an application server called SERVER9 to use R\_ticketerv.

```
RDEFINE FACILITY IRR.RTICKETSERV UACC(NONE)
PERMIT IRR.TICKETSERV CLASS(FACILITY) ID(SERVER9) ACCESS(READ)
SETROPTS CLASSACT(FACILITY)
SETROPTS RACLIST(FACILITY) REFRESH
```

---

## Chapter 20. RACF and the z/OS LDAP server

|                                                                        |     |
|------------------------------------------------------------------------|-----|
| Defining an LDAPBIND class profile . . . . .                           | 641 |
| LDAP event notification . . . . .                                      | 642 |
| LDAP change log entries . . . . .                                      | 643 |
| LDAP notification occurs in real-time only . . . . .                   | 645 |
| RRSF considerations for applications that exploit enveloping . . . . . | 645 |
| Activating LDAP change notification . . . . .                          | 645 |
| Disabling LDAP change notification . . . . .                           | 646 |

This topic provides information on using RACF with the z/OS LDAP server. It covers two topics:

- Defining proxy information about the z/OS LDAP server so that other products can communicate with an LDAP directory. (Using a PROXY segment in the LDAPBIND profile is required for this communication.)
- Setting up LDAP event notification for changes to RACF users, groups, and general resources. (Using a PROXY segment in the LDAPBIND profile is *not* required for LDAP event notification.)

---

### Defining an LDAPBIND class profile

A profile defined to the LDAPBIND class that contains a PROXY segment holds information needed by products to communicate with an LDAP directory. That information includes:

- The LDAP server URL and port (LDAPHOST)
- The distinguished name (DN) to use when authenticating to the LDAP server
- The password to use when authenticating to the LDAP server

In the following example:

- The profile name is MY.LDAP.SERVER1
- The LDAP server URL is ldap://some.ldap.host:389
- The bind DN is cn=Joe User, ou=Poughkeepsie,o=IBM,c=US
- The bind password is MYPASS1 (which is case sensitive)

#### Example:

```
RDEFINE LDAPBIND MY.LDAP.SERVER1
 PROXY(LDAPHOST(ldap://some.ldap.host:389)
 BINDDN('cn=Joe User,ou=Poughkeepsie,o=IBM,c=US') BINDPW('MYPASS1'))
```

You can list the PROXY segment with the RLIST command. Note that the bind password is not displayed and only an indication of whether or not it is present (YES or NO).

```
RLIST LDAPBIND MY.LDAP.SERVER PROXY NORACF
CLASS NAME

LDAPBIND MY.LDAP.SERVER1

PROXY INFORMATION

LDAPHOST=LDAP://SOME.LDAP.HOST:389
BINDDN=cn=Joe User,ou=Poughkeepsie,o=IBM,c=US
BINDPW=YES
```

## LDAP

To get PKI Services to use the above information, you must update the PKI Services configuration to specify the LDAPBIND class profile.

### Example:

```
[LDAP]
NumServers=1
BindProfile1=MY.LDAP.SERVER1
```

Optionally, default LDAP binding information can be defined in the PROXY segment of the IRR.PROXY.DEFAULTS profile in the FACILITY class.

### Example:

```
RDEFINE FACILITY IRR.PROXY.DEFAULTS
 PROXY(LDAPHOST(ldap://some.ldap.host:389)
 BINDDN('cn=Joe User,ou=Poughkeepsie,o=IBM,c=US') BINDPW('MYPASS1'))
```

In this case, no BindProfile statement should appear in the PKI Services configuration file for that server. For more information, refer to *z/OS Cryptographic Services PKI Services Guide and Reference*.

For information on how EIM uses the above information, see *z/OS Integrated Security Services EIM Guide and Reference*.

For information about storing keys that encrypt LDAP bind passwords, see “Storing encryption keys using the KEYSMSTR class” on page 297.

---

## LDAP event notification

LDAP event notification is used by IBM Tivoli Directory Integrator, in conjunction with password and password phrase envelopes (see Chapter 21, “Password and password phrase enveloping,” on page 647), to enable a heterogeneous password synchronization solution.

You can customize RACF to create LDAP change log entries in response to changes in user, group, and general resource profiles. This provides an open, remote method of change notification. An LDAP client can read the LDAP change log, detect updates to RACF users, groups, group membership, and general resources, and then retrieve RACF entries using only LDAP interfaces. To use this function, the LDAP server must be configured to support the SDBM backend. For details, see “Change logging” in *IBM Tivoli Directory Server Administration and Use for z/OS*.

Event notifications, through the creation of LDAP change log entries, are controlled by RACF resources in the RACFEVNT class. If RACFEVNT is active, and the appropriate resource is protected by either a discrete or generic profile, LDAP change log entries are created for the corresponding event types on a system-wide basis.

Table 36 on page 643 shows the name of the RACF resource in the RACFEVNT class used to control notifications for each type of supported change event.

Table 36. LDAP event notification of RACF profile changes

| Resource in the RACFEVNT class | Change event type                                                                                                                                                                                                                                    |
|--------------------------------|------------------------------------------------------------------------------------------------------------------------------------------------------------------------------------------------------------------------------------------------------|
| NOTIFY.LDAP.USER               | Password and password phrase changes, regardless of the command or method used                                                                                                                                                                       |
|                                | Updates to a user's revoke status (that is, changes to the FLAG4 field in the USER profile), regardless of the command or method used                                                                                                                |
|                                | Users added using the ADDUSER command                                                                                                                                                                                                                |
|                                | User modifications made using the ALTUSER or PASSWORD command                                                                                                                                                                                        |
|                                | Users deleted using the DELUSER command                                                                                                                                                                                                              |
| NOTIFY.LDAP.GROUP              | Groups added using the ADDGROUP command                                                                                                                                                                                                              |
|                                | Group modifications made using ALTGROUP command                                                                                                                                                                                                      |
|                                | Groups deleted using the DELGROUP command                                                                                                                                                                                                            |
| NOTIFY.LDAP.CONNECT            | Group membership changes made using any of the following commands: <ul style="list-style-type: none"> <li>• ALTUSER command, only when issued with GROUP, UACC, or AUTHORITY operand</li> <li>• CONNECT command</li> <li>• REMOVE command</li> </ul> |
|                                | Users established in their default groups using the ADDUSER command                                                                                                                                                                                  |
|                                |                                                                                                                                                                                                                                                      |
| NOTIFY.LDAP.class-name         | General resources added using the RDEFINE command                                                                                                                                                                                                    |
|                                | General resource modifications made using the RALTER command                                                                                                                                                                                         |
|                                | Changes made using the PERMIT command to the standard or conditional access list of a general resource                                                                                                                                               |
|                                | General resource deletions made using the RDELETE command                                                                                                                                                                                            |

**Notes:**

- The RACF panels and the R\_admin callable service (IRRSEQ00) internally issue TSO commands, so these interfaces are supported.
- The RACF panels can generate multiple commands while processing a user profile, and this might result in multiple change log entries.
- An application that updates supported profiles, using methods other than TSO commands, can create its own change log entry using the R\_proxyserv callable service (IRRSPY00), documented in *z/OS Security Server RACF Callable Services*.

**Restrictions:**

- Other RACF commands that update user and general resource profiles, such as RACDCERT, RACLINK, and RACMAP are not supported.
- Commands issued from the RACF parameter library during RACF subsystem initialization are *not* logged because logging occurs only when the subsystem address space is fully functional. By contrast, parameter library commands issued as a result of a SET INCLUDE command *are* logged because the subsystem address space is initialized when it processes the SET command.

## LDAP change log entries

The LDAP change log entry contains information such as the change initiator, the affected user, group, or general resource, the type of update (add, modify, or delete), and the time and date of the change. It does *not* contain a list of the RACF profile fields that were changed nor does it contain the new values for these fields.

In the case of a change to the standard or conditional access list of a general resource, the changes attribute of the change log entry indicates that a general

resource profile was added, modified or deleted. The changes attribute does *not* identify the user or group permission that was added, modified, or removed.

In the case of a password or password phrase change, the changes attribute of the change log entry identifies the password or password phrase field as the changed field. The changes attribute does *not* contain the actual password or password phrase value but contains one of the following values:

**\*ComeAndGetIt\***

This indicates there is an encrypted password envelope or password phrase envelope that can be subsequently retrieved. (See Chapter 21, "Password and password phrase enveloping," on page 647 for details about envelopes.)

**\*NoEnvelope\***

This indicates there is no password envelope or password phrase envelope.

When other fields in a user's profile are changed in the same request that updates the values of the password and password phrase, three LDAP change log entries are created: one entry to log the password update, one to log the password phrase update, and another entry to log the information about the other changed fields. Removal of a user's password phrase does *not* create a separate log entry. (See Example 2.)

**Example 1:** An administrator issues the following command for a revoked user who is eligible for both password and password phrase enveloping.

```
ALTUSER userid PASSWORD(newpass) PHRASE(newphrase) RESUME OWNER(group-name)
```

If successful, this command causes *three* entries to be created to log the user profile changes.

- One entry identifies the password field as changed and contains the **\*ComeAndGetIt\*** value.
- A second entry identifies the password phrase field as changed and contains the **\*ComeAndGetIt\*** value.
- A third entry identifies changes in the user's revoke status and owning group.

**Example 2:** An administrator issues the following command to update a user's password, remove the password phrase, and change the user's name.

```
ALTUSER userid PASSWORD(newpass) NOPHRASE NAME(new-user-name)
```

If successful, this command causes *two* entries to be created to log the user profile changes.

- One entry identifies the password field as changed and contains the **\*ComeAndGetIt\*** value.
- A second entry contains information about the change in the user's name and removal of the password phrase.

**Example 3:** An administrator issues the following command to remove a user's password phrase and change the user's name.

```
ALTUSER userid NOPHRASE NAME(new-user-name)
```

If successful, this command causes *one* entry to be created to log the user profile changes. This entry contains information about the change in the user's name and removal of the password phrase.

For more information about the LDAP change log, see "Change logging" in *IBM Tivoli Directory Server Administration and Use for z/OS*.

## LDAP notification occurs in real-time only

If the LDAP server is unavailable at the time the RACF change occurs, then that change log entry is lost and message IRRCL31I is issued to the console. There is currently no queuing mechanism whereby a change notification can be retried at a later point in time. This does not affect the RACF database itself; LDAP notification is attempted only after the RACF database has been updated.

To temporarily disable change notifications and suppress the informational messages while the LDAP server is unavailable, see “Disabling LDAP change notification” on page 646. If you have implemented password enveloping, also see “Disabling enveloping” on page 659.

## RRSF considerations for applications that exploit enveloping

Applications that exploit LDAP change log entries for registry synchronization should take network topology into account when propagating locally initiated RACF changes to other z/OS RACF systems in the network. In particular, if RACF is configured in an RRSF network and user profile, password, or password phrase updates are synchronized across RRSF nodes, then application deployment must include consideration of which propagation mechanism is used for specific types of changes to specific systems. Neglecting the interaction of the various propagation mechanisms could result in an unending cascade of updates for the same RACF change. For example, for an RRSF network that fully mirrors updates to user profiles, passwords, and password phrases, an LDAP based propagation mechanism should only communicate with a single RRSF node, and let that node propagate the change to other RACF nodes. Further, this RACF node should be the only node configured to perform LDAP event notification for user updates.

## Activating LDAP change notification

To activate LDAP change notification, define RACFEVNT class resources for the notifications you want and then activate the RACFEVNT class. (You need not define resources in the LDAPBIND class to enable LDAP change notifications.)

1. Define the RACFEVNT class resources for the LDAP notifications you want by creating one or more discrete profiles or by creating a generic profile.

There are two ways you might activate *all* supported LDAP notification types: defining multiple discrete profiles or defining one generic profile. Otherwise, define a subset of resources based on the LDAP notifications you want.

### Example showing multiple discrete profiles:

```
RDEFINE RACFEVNT NOTIFY.LDAP.USER
RDEFINE RACFEVNT NOTIFY.LDAP.GROUP
RDEFINE RACFEVNT NOTIFY.LDAP.CONNECT
RDEFINE RACFEVNT NOTIFY.LDAP.FACILITY
```

### Example showing a generic profile:

```
SETOPTS GENERIC(RACFEVNT)
RDEFINE RACFEVNT NOTIFY.LDAP.*
```

You might also define a generic profile to activate multiple general resource classes. The following example activates the JES-related classes called JESINPUT, JESJOBS, and JESSPOOL.

### Example:

```
SETOPTS GENERIC(RACFEVNT)
RDEFINE RACFEVNT NOTIFY.LDAP.JES*
```

2. Activate the RACFEVNT class and optionally RACLIST it to improve performance.

```
SETOPTS CLASSACT(RACFEVNT) RACLIST(RACFEVNT)
```

### Disabling LDAP change notification

To temporarily disable LDAP change notification, issue the following command. Note that this command also disables password enveloping.

```
SETOPTS NOCLASSACT(RACFEVNT) NORACLIST(RACFEVNT)
```

To resume LDAP change notification and password enveloping, issue the following command.

```
SETOPTS CLASSACT(RACFEVNT) RACLIST(RACFEVNT)
```

To suppress LDAP change notifications *without* disabling enveloping, do not deactivate the RACFEVNT class. Instead, delete only the RACFEVNT profiles you defined in Step 1 of “Activating LDAP change notification” on page 645.

#### Example:

```
RDELETE RACFEVNT NOTIFY.LDAP.*
SETOPTS RACLIST(RACFEVNT) REFRESH
```

To resume LDAP change notifications, follow the steps in “Activating LDAP change notification” on page 645.

---

## Chapter 21. Password and password phrase enveloping

|                                                                                         |     |
|-----------------------------------------------------------------------------------------|-----|
| Overview of enveloping . . . . .                                                        | 647 |
| Resources that control enveloping . . . . .                                             | 648 |
| Signing hash algorithm and encryption strength used to create the envelope . . . . .    | 649 |
| The IRR.PWENV.KEYRING key ring . . . . .                                                | 650 |
| Controlling envelope retrieval . . . . .                                                | 650 |
| The NOTIFY.LDAP.USER resource . . . . .                                                 | 650 |
| Setting up enveloping . . . . .                                                         | 650 |
| Preparing the address space of the RACF subsystem . . . . .                             | 651 |
| Generating a local CA certificate using RACF as the CA . . . . .                        | 651 |
| Generating an X.509 V3 certificate for the RACF address space . . . . .                 | 652 |
| Steps for generating a certificate and private key for the RACF address space . . . . . | 652 |
| Generating an X.509 V3 certificate for the envelope recipient . . . . .                 | 653 |
| Copying the certificates to the host system (if generated elsewhere) . . . . .          | 655 |
| Exporting RACF's certificate to the recipient key database . . . . .                    | 656 |
| Authorizing the envelope recipient . . . . .                                            | 657 |
| Activating enveloping . . . . .                                                         | 657 |
| Disabling enveloping . . . . .                                                          | 659 |
| Steps for disabling enveloping and deleting existing envelopes . . . . .                | 660 |
| Planning considerations for heterogeneous password synchronization . . . . .            | 661 |

This topic provides information about creating *password envelopes* and *password phrase envelopes* to enable authorized applications to recover user passwords and password phrases. Envelopes are used by IBM Tivoli Directory Integrator, in conjunction with LDAP notification (see “LDAP event notification” on page 642), to enable a heterogeneous password synchronization solution.

---

### Overview of enveloping

RACF can be configured to save user passwords and password phrases so that an authorized application can recover them in clear text. This ability can be restricted to a subset of your users and can be further limited to only passwords or password phrases.

When an eligible user's password or password phrase is changed, the new value is encrypted under a public key within a key ring associated with the user ID of the RACF subsystem address space. The encrypted value is then stored in the user's profile. When an application requests the password or password phrase, RACF decrypts the value, and then encrypts it in PKCS #7 format for recipients whose digital certificates have been placed on the same RACF key ring. An authorized application can then decrypt the *password envelope* or *password phrase envelope* using the recipient's private key.

The R\_Admin callable service (IRRSEQ00) provides the interface by which an application can retrieve an envelope. See *z/OS Security Server RACF Callable Services* for interface documentation, including a description of the envelope structure.

For the most part, new passwords and new password phrases are enveloped for an eligible user, with the following exceptions:

- Initial ADDUSER passwords and password phrases.
- When the new value of the password or password phrase is the same as the current value.

- When the ALTUSER or PASSWORD command is used to change the password, and the new password is equal to the user's default group name.
- When an application uses RACROUTE or ICHEINTY, rather than a RACF command, to set the password, and the password contains characters that are not accepted by the RACF commands. The RACF commands only accept the uppercase characters A–Z, lowercase a–z, 0–9, X'5B' (\$), X'7B' (#), and X'7C' (@). In addition, when SETROPTS PASSWORD(NOMIXEDCASE) is in effect, lowercase characters a–z are not accepted.
- When an application uses RACROUTE or ICHEINTY to set the password and specifies ENCRYPT=NO.
- When an application uses ICHEINTY to set the password phrase but the password phrase does not have a valid (9–100 character) length.

## Resources that control enveloping

The PASSWORD.ENVELOPE and PASSPHRASE.ENVELOPE resources in the RACFEVNT class control whether new passwords and password phrases are enveloped for a given user. You can optionally control both password and password phrase enveloping using a single generic profile, such as PASS\*.ENVELOPE. If the user whose password or password phrase is changed has at least READ access to the appropriate resource, then the new password or password phrase is enveloped. Thus, you can use these resources to selectively authorize users whose passwords or password phrases will be enveloped. For example, you can exclude sensitive user IDs from both password and password phrase enveloping by authorizing those IDs to the PASS\*.ENVELOPE resource with access level NONE.

### Restrictions:

- An enveloped password or password phrase is not displayed in the user's LISTUSER output. (The lines PASSWORD ENVELOPED=YES and PHRASE ENVELOPED=YES in the LISTUSER output indicates when a password or password phrase envelope is present. See *z/OS Security Server RACF Command Language Reference* for LISTUSER details.)
- An enveloped password or password phrase is not unloaded by the database unload (IRRDBU00) utility. (Certain fields in the output indicate that a password or password phrase envelope is present. See *z/OS Security Server RACF Macros and Interfaces* for details about IRRDBU00 output records.)
- No SMF records are created as a result of failed access checks to resources in the RACFEVNT class. You can set audit options in the resource profiles to log successes, and thus maintain a history of whose passwords and password phrases are enveloped.
- If the user fails verification (when the RACROUTE REQUEST=VERIFY is executed during envelope processing), the user's new password or password phrase is *not* enveloped, even when the password or password phrase change is successful. One possible reason for a verification failure (during envelope processing) is that the user is *revoked* at the time that envelope processing occurs. For example, if an administrator uses the ALTUSER command to change the password of a revoked user who is eligible for password enveloping, the user's password is changed but the user's password is *not* enveloped. Even when the administrator subsequently resumes the revoked user, the password is *not* enveloped.

To envelope the password or password phrase of an eligible user who is revoked, you must resume the user before the change, or resume the user with the same ALTUSER command that changes the password or password phrase.

**Example (correct):**

```
ALTUSER userid PASSWORD(new-password) PHRASE(new-password-phrase) RESUME
```

**Example (correct):**

```
ALTUSER userid RESUME
ALTUSER userid PASSWORD(new-password) PHRASE(new-password-phrase)
```

**Example (incorrect):**

```
ALTUSER userid PASSWORD(new-password) PHRASE(new-password-phrase)
ALTUSER userid RESUME
```

When you use the correct examples, the revoked user's new password and password phrase are enveloped.

## Signing hash algorithm and encryption strength used to create the envelope

Both the signing hash algorithm and encryption strength are configurable attributes. Use application data (APPLDATA) in the RACFEVNT resource profiles to specify the signing hash algorithm that signs the PKCS #7 envelope, and the encryption strength used when encrypting the envelope. The syntax of the APPLDATA string consists of a character string indicating the signing hash algorithm, followed by a forward slash (/), followed by a string indicating the encryption strength.

**Examples:**

```
RDEFINE RACFEVNT PASSPHRASE.ENVELOPE UACC(NONE) APPLDATA('MD5/STRONG')
RALTER RACFEVNT PASSWORD.ENVELOPE APPLDATA('MD5/STRONG')
```

Allowable values for the signing hash algorithm:

- MD5 (default)
- SHA1

Allowable values for the encryption strength:

- STRONG (default)
- MEDIUM
- WEAK

**Guideline:** Use the strongest encryption possible. If you must use weaker encryption, for example, due to export regulations, then protect yourself against offline attacks by carefully controlling access to the RACF database and any other repository where envelopes might be stored after being retrieved from RACF.

| Encryption strength value | Data encryption method                |
|---------------------------|---------------------------------------|
| STRONG                    | Triple DES (a 168-bit encryption key) |
| MEDIUM                    | DES (a 56-bit encryption key)         |
| WEAK                      | RC2 (a 40-bit encryption key)         |

**Note:** Strong encryption might not be available at all installations based on government export regulations. See *z/OS Cryptographic Services System SSL Programming* for more information.

If the APPLDATA is not specified in the profile, the defaults are taken as noted above. If an empty qualifier exists in the APPLDATA, then the default value is used for that qualifier. For example, if the APPLDATA is specified as SHA1, then SHA1 is used as the signing hash algorithm, and triple DES is used as the

encryption algorithm. If the APPLDATA is specified as /MEDIUM, then MD5 is used as the signing hash algorithm, and DES is used as the encryption algorithm.

If the APPLDATA is specified incorrectly, an error message is issued to the console. Thereafter, the default values are used whenever users who are eligible for enveloping change their passwords or password phrases, or whenever an application requests the retrieval of an envelope.

The APPLDATA can be changed at any time.

### The IRR.PWENV.KEYRING key ring

IRR.PWENV.KEYRING is the name of a key ring associated with the identity of the RACF subsystem address space (RASP). It contains a certificate with private key for the RASP itself. This certificate is used to encrypt new passwords and password phrases for eligible users. It is also used to decrypt the stored passwords and password phrases when a PKCS #7 envelope is retrieved by an authorized application, and to sign the contents of the returned envelope.

IRR.PWENV.KEYRING also contains certificates of all the principals who are intended to retrieve a user's changed password or password phrase from RACF. Changed passwords and password phrases are encrypted using the public keys contained within these certificates. RACF encrypts passwords and password phrases for up to 20 certificates on this key ring.

### Controlling envelope retrieval

Only applications running in system key or supervisor state can use the R\_admin callable service (IRRSEQ00) to retrieve envelopes. In addition, applications must have access to the appropriate resource in the FACILITY class.

The following resources in the FACILITY class control the retrieval of envelopes from RACF by applications invoking the R\_admin callable service (IRRSEQ00).

| Resource name            | Controls retrieval of ...                   |
|--------------------------|---------------------------------------------|
| IRR.RADMIN.EXTRACT.PWENV | Only password envelopes                     |
| IRR.RADMIN.EXTRACT.PPENV | Only password phrase envelopes              |
| IRR.RADMIN.EXTRACT.*     | Both password and password phrase envelopes |

You can set the audit options for these resources to log successes, and thus maintain a history of whose passwords and password phrases are retrieved, and by whom. Failures can also be logged. (The log string identifies the user whose password or password phrase was retrieved.)

### The NOTIFY.LDAP.USER resource

When a resource is defined in the RACFEVNT class called NOTIFY.LDAP.USER, an LDAP change log entry is created when a user's password or password phrase is changed. See "LDAP event notification" on page 642 for details.

---

## Setting up enveloping

There are several RACF setup steps to perform in order for recipients to be able to retrieve user password and password phrase changes. See the setup steps in the following topics:

1. "Preparing the address space of the RACF subsystem" on page 651

2. “Generating a local CA certificate using RACF as the CA”
3. “Generating an X.509 V3 certificate for the RACF address space” on page 652
4. “Generating an X.509 V3 certificate for the envelope recipient” on page 653
5. “Copying the certificates to the host system (if generated elsewhere)” on page 655
6. “Exporting RACF’s certificate to the recipient key database” on page 656
7. “Authorizing the envelope recipient” on page 657
8. “Activating enveloping” on page 657.

**Tip:** While you are initially configuring and testing this function, check the console for error messages. As RACF detects errors during the enveloping process, they will be reported to the console, not to the end user who initiates a password or password phrase change.

## Preparing the address space of the RACF subsystem

- Add an OMVS segment to the user ID and an OMVS segment to the default group of the RACF subsystem address space. Use the output of the SET LIST command to identify the user ID of the RACF subsystem.

You can specify the UID and GID values of your choice by explicitly assigning a unique UID with the UID operand of the ALTUSER command, and by explicitly assigning a GID using the GID operand of the ALTGROUP command.

Alternatively, use the AUTOUID and AUTOUID keywords to automatically assign a unique UID and GID. (For setup instructions, see “Enabling automatic assignment of unique UNIX identities” on page 543.) For example, if the RACF subsystem runs under the user ID RACFSUB whose default group is STCGRP, execute the following commands to add OMVS segments:

**Example:**

```
ALTUSER RACFSUB OMVS(AUTOUID HOME(/) PROGRAM(/bin/sh))
ALTGROUP STCGRP OMVS(AUTOUID)
```

**Note:** If your installation uses default OMVS segment processing, you need not perform this step to add OMVS segments. (See “Enabling default OMVS segments processing” on page 550.) **Guideline:** If your installation did not implement default OMVS segment processing, perform this step to assign explicit values or use automatic assignment. Do not implement default OMVS segment processing solely for the enveloping function.

- If the RACF subsystem identity does not have the TRUSTED or PRIVILEGED attribute, it will require the necessary FACILITY class authorization in order to extract certificates from a key ring. (The certificate setup is described in “Generating an X.509 V3 certificate for the RACF address space” on page 652.)

```
RDEFINE FACILITY IRR.DIGTCERT.LISTRING UACC(NONE)
PERMIT IRR.DIGTCERT.LISTRING CLASS(FACILITY) ID(RACFSUB) ACCESS(READ)
```

You might already be protecting this resource, perhaps with a generic profile. Modify this step as needed for your environment.

**Guideline:** If your installation uses RACF remote sharing facility (RRSF), assign the TRUSTED attribute to the RACF address space user ID.

## Generating a local CA certificate using RACF as the CA

If you want to use RACF as your certificate authority (CA), create a CA certificate, if you have not already done so. The following command creates a certificate authority (or signing) certificate identified by the label RACFCA that will be used to create subsequent certificates, such as the certificate that RACF will use during the

enveloping process. Command values, such as `subjectsdn`, `organization`, and `country`, can be modified to reflect the naming structure and conventions used at your installation.

```
RACDCERT CERTAUTH GENCERT SUBJECTSDN(CN('RACFCA') O('ibm') C('us'))
WITHLABEL('RACFCA') NOTAFTER(DATE(2020-12-31)) ICSF
```

**Guideline:** Use ICSF to store private keys, as shown in the RACDCERT CERTAUTH example. If you do not use ICSF, then omit this operand from the command.

**Note:** Certificates signed with this local CA certificate show an issuer of `cn=RACFCA,o=ibm,c=us` when listed with the RACDCERT LIST command.

RACF signs the envelope so that a recipient can verify that the envelope signature was created using RACF's certificate (created in “Generating an X.509 V3 certificate for the RACF address space”). If the recipient also wants to check the veracity of RACF's certificate, this CA certificate is needed.

## Generating an X.509 V3 certificate for the RACF address space

You must generate an X.509 V3 certificate and associated private key for the RACF address space. You must also add the certificate to RACF's key ring as the default certificate so that RACF uses it during the enveloping process.

### Steps for generating a certificate and private key for the RACF address space

**Before you begin:**

- The RACDCERT commands shown in the following steps are examples. Your values might be different.
  - In this example, the user ID of the RACF address space is RACFSUB. The actual user ID for your RACF address space is defined by setting up a started task identity using either the started procedures table (ICHRIN03), or by defining a profile in the STARTED class.  
*See z/OS Security Server RACF System Programmer's Guide for information about setting up the RACF subsystem.*
  - The label of the new certificate generated in these steps is RASP1. You can specify a label of your own choice.
  - The new certificate in these steps is signed by RACF, which is the certificate authority used in the context of this example. The local CA certificate for RACF is identified by the label RACFCA.
- After completing these steps, avoid changing RACF's private key. If you change it, RACF will not be able to build PKCS #7 envelopes for existing passwords or password phrases. (Because the passwords and password phrases were encrypted under the old public key, they cannot be decrypted under the new private key.) Normal operation will resume as users subsequently change their passwords and password phrases.

**Guidelines:** If available, use ICSF to store the private key created in Step 1 on page 653. Unless you use ICSF to store private keys, any user with READ access to the RACF database, or a user authorized to invoke a RACROUTE REQUEST=EXTRACT request, can obtain the default certificate's private key and any user's encrypted password or password phrase. As always, protect the RACF database and its copies against inappropriate access. Further, verify that applications retrieving envelopes do so using only the R\_admin interface.

Perform the following steps to generate an X.509 V3 certificate and associated private key, and prepare them for RACF use during the enveloping process.

1. Generate a digital certificate containing a private key for the RACF address space.

**Example:**

```
RACDCERT ID(RACFSUB) GENCERT
 SUBJECTSDN(CN('RACF AddrSpace System 1')O('ibm')C('us'))
 WITHLABEL('RASP1')
 SIGNWITH(CERTAUTH LABEL('RACFCA'))
 KEYUSAGE(HANDSHAKE DATAENCRYPT DOCSIGN)
 NOTAFTER(DATE(2020-12-31))
 ICSF
```

If you do not use ICSF, then omit this operand from the command.

- 
2. Create a RACF key ring named IRR.PWENV.KEYRING. Note that the name of the key ring is case-sensitive.

**Example:**

```
RACDCERT ID(RACFSUB) ADDRING(IRR.PWENV.KEYRING)
```

- 
3. Connect the certificate you created for the RACF address space in Step 1 to the key ring. You must connect it as the default certificate as shown in the following example.

**Example:**

```
RACDCERT ID(RACFSUB) CONNECT(LABEL('RASP1')
 RING(IRR.PWENV.KEYRING)
 DEFAULT
 USAGE(PERSONAL))
```

- 
4. Verify that your new certificate is marked trusted by listing it using the RACDCERT LIST command. (This also applies to the other certificates you create during setup for enveloping.) If the certificate is not trusted, use the following command to mark it trusted.

**Example:**

```
RACDCERT ID(RACFSUB) ALTER (LABEL('RASP1')) TRUST
```

You have now created an X.509 V3 certificate and associated private key for the RACF address space, and connected them to RACF's key ring.

Once you complete these steps, if you change the user ID under which the RACF subsystem runs, you will need to repeat these steps using the new RACF user ID.

## Generating an X.509 V3 certificate for the envelope recipient

During the enveloping process, RACF encrypts data that can be recovered only by the intended recipient of that data. An intended recipient, such as the identity of the IBM Tivoli Directory Integrator process running on a non-z/OS platform, is identified by an X.509 V3 certificate. Certificates that identify intended recipients of the envelopes must be connected to the key ring IRR.PWENV.KEYRING associated with the user ID of the RACF subsystem address space. Note that these certificates are used only to encrypt password and password phrase information; they are not used to bind to LDAP or to authenticate to RACF.

**Guideline:** In general, authorize only trusted *applications*, not users, to extract envelopes.

Certificates for intended recipients might be created by RACF, and exported to non-z/OS processes, for instance. The creation of the certificates might be accomplished using the following sample RACDCERT commands that generate certificates for IDI1 and APP2 (the identities of processes that are authorized to retrieve envelopes). These certificates are signed with the local CA (RACF) certificate that is identified by the label RACFCA.

**Example:**

```
RACDCERT ID(IDI1) GENCERT
 SUBJECTSDN(CN('IBM Tivoli Directory Integrator Server 1') O('ibm') C('us'))
 WITHLABEL('IDI1') SIGNWITH(CERTAUTH LABEL('RACFCA'))
 KEYUSAGE(HANDSHAKE DATAENCRYPT DOCSIGN)

RACDCERT ID(APP2) GENCERT
 SUBJECTSDN(CN('Application Server 2') O('ibm') C('us'))
 WITHLABEL('APP2') SIGNWITH(CERTAUTH LABEL('RACFCA'))
 KEYUSAGE(HANDSHAKE DATAENCRYPT DOCSIGN)
```

**Rule:** The KEYUSAGE attributes HANDSHAKE, DATAENCRYPT and DOCSIGN must be specified for the certificates.

You might also create certificates directly on the recipient platform and import them into RACF. Any key management system can be used to create the recipient key pair and certificate, as long as it can export certificates in an industry standard format understood by the RACDCERT command.

The following example uses **keytool**, the key management tool available with many Java virtual machines (JVMs), including the JVM shipped with IBM Tivoli Directory Integrator.

You might not need to perform all of the steps below if you already have a key management infrastructure. The examples below assume you are starting new.

Create certificates:

Use of RSA as a key algorithm is required. If **keytool** uses the default value DSA, you must change it to RSA.

**Example:**

```
keytool -genkey -alias IDI1 -keypass xxxxxx
 -storepass xxxxxx -keystore recipient.jks
 -dname "CN=(IBM Directory Tivoli Integrator Server 1),O=(ibm),C=(us)"
 -keyalg RSA

keytool -genkey -alias APP2 -keypass xxxxxx
 -storepass xxxxxx -keystore recipient.jks
 -dname "CN=(Application Server 2),O=(ibm),C=(us)"
 -keyalg RSA
```

The **keytool** commands above create two self-signed certificates. For example purposes, this is sufficient. In a production environment, you might want to use something other than a self-signed certificate.

Export certificates:

The **rfc** keyword specifies base64-encoded output.

**Example:**

```
keytool -export -alias IDI1 -file IDI1.b64 -keystore recipient.jks -storepass
xxxxxx -rfc
```

```
keytool -export -alias APP2 -file APP2.b64 -keystore recipient.jks -storepass
xxxxxx -rfc
```

The following example uses IBM Key Management, running on Windows 2000. The commands are slightly different from those in the previous example, but the procedure is the same.

Create key database:

**Example:**

```
gsk5cmd.exe -keydb -create -db recipient.kdb -pw xxxx
```

Create certificates:

**Example:**

```
gsk5cmd.exe -cert -create -db recipient.kdb -pw xxxx -label IDI1 -dn
"CN=(IBM Tivoli Directory Integrator Server 1),O=(ibm),C=(us)"
gsk5cmd.exe -cert -create -db recipient.kdb -pw xxxx -label APP2 -dn
"CN=(Application Server 2),O=(ibm),C=(us)"
```

The **gsk5cmd** commands above create two self-signed certificates. For example purposes, this is sufficient. In a production environment, you might want to use something other than a self-signed certificate.

Export certificates:

**Example:**

```
gsk5cmd.exe -cert -extract -db recipient.kdb -pw xxxx -label
"IDI1" -target IDI1.b64 -format ascii
gsk5cmd.exe -cert -extract -db recipient.kdb -pw xxxx -label
"APP2" -target APP2.b64 -format ascii
```

At this point, using either example above, the contents of the certificates are contained in the files IDI1.b64 and APP2.b64.

## Copying the certificates to the host system (if generated elsewhere)

Copy the certificates to the host system. Because the certificates were exported in base64, they can be cut and pasted into a host file, using a text editor. If you use FTP, transfer them using ASCII (not binary) mode. The files should start with -----BEGIN CERTIFICATE----- and end with -----END CERTIFICATE----- when viewed on the host. For this example, the files are copied to CERT.IDI1.TEXT and CERT.APP2.TEXT.

Import the certificates in RACF using the RACDCERT command:

**Example:**

```
RACDCERT ID(IDI1) ADD(CERT.IDI1.TEXT) TRUST WITHLABEL('IDI1')
RACDCERT ID(APP2) ADD(CERT.APP2.TEXT) TRUST WITHLABEL('APP2')
```

If you created self-signed certificates, RACF will warn that the certificate authority is not defined to RACF, but will properly import the certificates.

Connect the recipient certificates to the key ring. RACF will encrypt the password or password phrase for up to 20 recipient certificates:

**Example:**

```
RACDCERT ID(RACFSUB) CONNECT(ID(IDI1) LABEL('IDI1')
RING(IRR.PWENV.KEYRING) USAGE(PERSONAL))
RACDCERT ID(RACFSUB) CONNECT(ID(APP2) LABEL('APP2')
RING(IRR.PWENV.KEYRING) USAGE(PERSONAL))
```

RACF constructs the PKCS #7 envelope at the time the envelope is requested. So, if you add a certificate for a principal, that principal will be able to decrypt envelopes for any eligible user whose current password or password phrase has already been changed (assuming the principal has the authorization described in the next step). Likewise, if a certificate is removed from the key ring, the principal will not be able to decrypt envelopes, even if the password or password phrase was changed while the certificate was on the ring, and even if the authorization described in the next step is not removed for the principal.

## Exporting RACF's certificate to the recipient key database

If you have implemented IBM Tivoli Directory Integrator, or the recipient intends to verify the signature of envelopes as they are decrypted to ensure they are from RACF, then both the CA certificate and the RACF address space certificate must be available to the recipient in the recipient key database.

Export both the RACF CA certificate and the RACF address space certificate. (These certificates were created in “Generating a local CA certificate using RACF as the CA” on page 651 and “Generating an X.509 V3 certificate for the RACF address space” on page 652.)

**Example:**

```
RACDCERT CERTAUTH EXPORT(LABEL('RACFCA')) DSN(CERT.RACFCA.TEXT) FORMAT(CERTB64)
RACDCERT ID(RACFSUB) EXPORT(LABEL('RASP1')) DSN(CERT.RASP.TEXT) FORMAT(CERTB64)
```

These files must be transferred to the recipient system. Use FTP (ASCII mode) or simply cut and paste them to create the racfca.cert and rasp.cert files. Then, import the files:

Using the **keytool** command:

**Example:**

```
keytool -import -alias RACFCA -file racfca.cert -keystore
recipient.jks -storepass xxxxxx
keytool -import -alias RASP1 -file rasp.cert -keystore
recipient.jks -storepass xxxxxx
```

Using the **gsk5cmd** command:

**Example:**

```
gsk5cmd.exe -cert -add -db recipient.kdb -pw xxxx -label
"RACFCA" -file racfca.cert -format ascii

gsk5cmd.exe -cert -add -db recipient.kdb -pw xxxx -label
"RASP1" -file rasp.cert -format ascii
```

## Authorizing the envelope recipient

Authorize these same principals to the R\_admin function (to retrieve envelopes from RACF) using one of the following examples. Example 1 allows you to separately control retrieval of password envelopes and password phrase envelopes. Example 2 allows you to control retrieval of both password envelopes and password phrase envelopes using the same resource.

The FACILITY resource names shown in these examples are described in “Controlling envelope retrieval” on page 650.

### Example 1:

```
RDEFINE FACILITY IRR.RADMIN.EXTRACT.PWENV UACC(NONE)
PERMIT IRR.RADMIN.EXTRACT.PWENV CLASS(FACILITY) ID(ID11 APP2) ACCESS(READ)

RDEFINE FACILITY IRR.RADMIN.EXTRACT.PPENV UACC(NONE)
PERMIT IRR.RADMIN.EXTRACT.PPENV CLASS(FACILITY) ID(ID11 APP2) ACCESS(READ)
```

### Example 2:

```
RDEFINE FACILITY IRR.RADMIN.EXTRACT.* UACC(NONE)
PERMIT IRR.RADMIN.EXTRACT.* CLASS(FACILITY) ID(ID11 APP2) ACCESS(READ)
```

**Guideline:** In general, authorize only trusted *applications*, not *users*, to extract envelopes.

Failed access attempts to these resources are logged by default. The log string of the audit record contains the user ID whose envelope is being retrieved. If you use a generic profile (shown in Example 2), look for the resource name in the audit record and you can distinguish whether a password envelope or password phrase envelope was retrieved.

**Guideline:** Given the sensitive nature of this function, you should log successful accesses as well. For example, a user with the RACF AUDITOR attribute can execute the following command:

```
RALTER FACILITY IRR.RADMIN.EXTRACT.* GLOBALAUDIT(ALL(READ))
```

If the FACILITY class is already ACTIVE and RACLISTed, refresh the class.

```
SETROPTS RACLIST(FACILITY) REFRESH
```

---

## Activating enveloping

This procedure involves defining resources in the RACFEVNT class, and activating this class.

1. Define the RACFEVNT resources to control enveloping. You can define each resource separately (PASSWORD.ENVELOPE and PASSPHRASE.ENVELOPE) or define a generic profile (shown in Example 2) to control both. The APPLDATA field of this profile specifies the hash algorithm to use when signing the PKCS #7 envelope, and the encryption strength to use when encrypting the envelope. The following examples specify the strongest signing and encryption:

### Example 1:

```
RDEFINE RACFEVNT PASSWORD.ENVELOPE UACC(NONE) APPLDATA('MD5/STRONG')
RDEFINE RACFEVNT PASSPHRASE.ENVELOPE UACC(NONE) APPLDATA('MD5/STRONG')
```

### Example 2:

```
SETROPTS GENERIC(RACFEVNT)
RDEFINE RACFEVNT PASS*.ENVELOPE UACC(NONE) APPLDATA('MD5/STRONG')
```

**Example 3:** If you previously implemented password enveloping by defining the PASSWORD.ENVELOPE resource and want to add support for password phrases using a generic profile (shown in Example 2), you can model the new generic profile on your previously defined resource and then delete the old profile. For example:

```
SETROPTS GENERIC(RACFEVNT)
RDEFINE RACFEVNT PASS*.ENVELOPE FROM(PASSWORD.ENVELOPE)
RDELETE RACFEVNT PASSWORD.ENVELOPE
```

### Guidelines:

- Define separate discrete profiles (as shown in Example 1) if you need the flexibility to envelope only passwords or only password phrases. Using separate profiles also allows you to authorize a set of users eligible for password enveloping and a different set eligible for password phrase enveloping. (See Step 2 for information about authorizing users.)
  - In general, avoid assigning UACC(READ) to the resources that control enveloping because UACC(READ) enables enveloping for all users (except RESTRICTED users), including highly privileged users such as system-SPECIAL users and user IDs that you use for emergency recovery purposes. Consider assigning UACC(READ) *only* if you specifically authorize sensitive user IDs with ACCESS(NONE). This prevents their passwords and password phrases from being enveloped.
2. Enable enveloping for users whose passwords or password phrases are to be encrypted for the intended recipients (whose digital certificates are connected to the IRR.PWENV.KEYRING key ring). This is done by permitting a given user or group to the appropriate envelope resources in the RACFEVNT class.

### Example 1:

```
PERMIT PASSWORD.ENVELOPE CLASS(RACFEVNT) ID(USER1 USER2 GROUPA)
ACCESS(READ)
PERMIT PASSPHRASE.ENVELOPE CLASS(RACFEVNT) ID(USER1 USER2 GROUPA GROUPB)
ACCESS(READ)
```

### Example 2:

```
PERMIT PASS*.ENVELOPE CLASS(RACFEVNT) ID(USER1 USER2 GROUPA GROUPB)
ACCESS(READ)
```

### Restrictions:

- If you specified UACC(READ) in Step 1 on page 657, you must specifically permit restricted users with ACCESS(READ) by user ID or group if you want their passwords or password phrases to be enveloped. (Restricted user IDs are not authorized by the UACC in profiles.)
- Protected user IDs are not eligible for enveloping because they have no passwords or password phrases.

If you specified UACC(NONE) in Step 1 on page 657, you must include newly added users and groups into the access scheme so that passwords and password phrases are properly enveloped or not, over time. In particular, you might want to have intended group connections in place for all new users before their initial logons when they must change their passwords and password phrases. Also, keep in mind that if a user is connected to several groups, his effective authority is the highest allowed by any of his groups (assuming he isn't specifically permitted by user ID, in which case this authority overrides that granted by any of his groups).

For example, if list-of-groups processing (SETROPTS GRPLIST option) is active, and user BOB is connected to groups GROUP1 and GROUP2, and GROUP1 is permitted to PASSWORD.ENVELOPE with ACCESS(NONE), GROUP2 is permitted with ACCESS(READ), and BOB is not explicitly permitted, then BOB's effective access to PASSWORD.ENVELOPE is READ, and BOB's password will be enveloped.

3. Optionally, activate LDAP change log notification for USER profile changes so an LDAP change log entry is created whenever a user's new password or password phrase is enveloped. This step is required if you use an application like IBM Tivoli Directory Integrator to implement a heterogeneous password synchronization solution.

**Example:**

```
RDEFINE RACFEVNT NOTIFY.LDAP.USER UACC(READ)
```

Optionally, you can use a generic profile to activate LDAP change log notification. See "LDAP event notification" on page 642 for details.

4. Enable enveloping by activating the RACFEVNT class. It can be RACLISTed to improve performance but this is not required.

```
SETROPTS CLASSACT(RACFEVNT) RACLIST(RACFEVNT)
```

5. Stop and restart the RACF subsystem address space after defining the needed enveloping resources in the RACFEVNT class and activating the RACFEVNT class. If the RACF subsystem address space is already up and running when you configure enveloping and you do not stop and restart the address space, it will not have the proper environment set up to perform the function and will fail any request to envelope passwords or password phrases.

---

## Disabling enveloping

If you delete the generic profile or the resources that control enveloping in the RACFEVNT class (defined in Step 1 on page 657), you disable enveloping. However, when you delete these resources, RACF does *not* automatically delete your existing envelopes, nor can you directly delete them using the RACF commands. If you want to remove existing envelopes from user profiles to minimize the size of your RACF database, perform the following steps.

To temporarily disable enveloping, do not perform these steps. Instead, issue SETROPTS NOCLASSACT(RACFEVNT) NORACLIST(RACFEVNT). This command disables LDAP change notification and enveloping without removing existing envelopes. To resume enveloping, issue SETROPTS CLASSACT(RACFEVNT) RACLIST(RACFEVNT).

To temporarily disable enveloping without removing existing envelopes and without disabling LDAP change notification, follow only Step 2 of the following steps. However, before doing so, make note of the access list entries or consider copying the access list to a new profile for later use. For example, issue: RDEFINE RACFEVNT STASHPROF FROM(PASS\*.ENVELOPE)

Perform the following steps to prepare RACF to systematically delete (during an interim time period that you determine) each existing envelope when the user's password or password phrase is changed. These steps show command examples using generic profiles. If you defined individual resource names when you implemented enveloping, modify the commands shown.

## Steps for disabling enveloping and deleting existing envelopes

Perform the following steps to remove existing password envelopes and password phrase envelopes from user profiles, and disable enveloping.

1. Delete the IRR.RADMIN.EXTRACT.\* resource in the FACILITY class and refresh the FACILITY class. This prevents applications that use the R\_admin callable service (IRRSEQ00) from retrieving envelopes.

**Example:**

```
RDELETE FACILITY IRR.RADMIN.EXTRACT.*
SETROPTS RACLIST(FACILITY) REFRESH
```

---

2. Alter the PASS\*.ENVELOPE profile to update the UACC to NONE (if not already specified) and remove all access authorizations. Then, refresh the RACFEVNT class. This step disallows password and password phrase enveloping for all users.

**Examples:**

```
RALTER RACFEVNT PASS*.ENVELOPE UACC(NONE)
PERMIT PASS*.ENVELOPE CLASS(RACFEVNT) RESET
```

```
SETROPTS RACLIST(RACFEVNT) REFRESH
```

---

3. Determine the current change interval for passwords and password phrases by inspecting the password processing options listed in the output of the SETROPTS LIST command.

**Sample output:**

```
PASSWORD PROCESSING OPTIONS:
PASSWORD CHANGE INTERVAL IS 180 DAYS.
```

---

4. Choose the length of your interim period (for instance, 240 days) to allow the change interval to elapse while the RACFEVNT class continues to remain active. Consider a time period long enough to maximize the number of users who will be active.

During this period, user passwords and password phrases will expire and the users who log on will be forced to change them to new values. Because you disallowed enveloping for all users in Step 2, RACF will not envelope the new values and will systematically delete existing envelopes.

---

5. (Optional) Before the end of your interim period, gauge your progress by running the IRRDBU00 utility (see “Using the RACF Database Unload Utility (IRRDBU00)” on page 388) to report on users who still have envelopes. (Envelopes will remain for users who are inactive during your interim period.) Revise the length of your interim period if needed.
- 

6. At the end of your interim period, disable enveloping for passwords and password phrases by deleting the PASS\*.ENVELOPE profile and refreshing the RACFEVNT class.

```
RDELETE RACFEVNT PASS*.ENVELOPE
SETROPTS RACLIST(RACFEVNT) REFRESH
```

---

7. If you do not need the RACFEVNT class for LDAP event notification (see “LDAP event notification” on page 642), deactivate the RACFEVNT class and remove any RACLISTed profiles for the RACFEVNT class.  
`SETROPTS NOCLASSACT(RACFEVNT) NORACLIST(RACFEVNT)`

8. Delete the RACF key ring you created for enveloping. Also, delete any unneeded certificates you created for enveloping.

**Example:**

```
RACDCERT ID(RACFSUB) DELRING(IRR.PWENV.KEYRING)
```

When you are finished, you have disabled enveloping for both passwords and password phrases in a manner that allowed RACF to systematically delete existing envelopes. If some users were inactive during your interim period, their envelopes still remain.

## Planning considerations for heterogeneous password synchronization

Before implementing enveloping, carefully weigh the risks against the benefits. RACF has always implemented one-way encryption when storing new user passwords and password phrases. This implementation makes it impossible for even a system administrator to obtain a user's password or password phrase once that user has changed the initial logon value. This implementation protects users against unauthorized use of their passwords and password phrases, and increases system accountability. Implementing the enveloping function makes it possible for an authorized user or application to retrieve a user's current password and password phrase. Subsequent use of this password or password phrase will result in a loss of accountability, resulting in the question: *Who actually entered the user ID and password or password phrase and is now working under the user's identity?* A RACF administrator currently has the capability of simply changing the user's password or password phrase, and then logging on as that user. However, when this occurs, the user will become aware at next logon time that his password or password phrase was changed.

Looking at a wider view, IBM Tivoli Directory Integrator uses enveloping to implement a heterogeneous password synchronization solution. While password synchronization is a topic somewhat outside the scope of RACF, it can be considered a security exposure that reduces the security of your enterprise. z/OS has traditionally been viewed as a highly secure platform, in much part due to the security of user passwords. In an heterogeneous environment, a password synchronization application can open up a z/OS system to a successful hack from any other platform, such as Windows or UNIX.

On the other hand, password synchronization can be viewed as a usability enhancement. Users might have many accounts on many different systems. Therefore, managing the different passwords that have different syntax requirements, as well as different expiration dates, can have a significant impact to user productivity. This complexity can itself lead to a loss of overall security because users might be tempted to write down their passwords, or select *easy-to-guess* passwords, in an attempt to manage the complexity.

There are other solutions that perform password synchronization in which z/OS is a participating platform. Such applications use RACF exits to intercept password changes. The PKCS #7 enveloping function, in conjunction with LDAP event

notification, provides a simpler way for such applications to subscribe to password and password phrase changes, but does not by itself provide a higher or lower degree of security than is already put in place by such applications. Ultimately, you must rely on the application to maintain the security of RACF passwords and password phrases from the point those values are intercepted. For example, the application should not send a password or password phrase across a network in clear text and should protect any repository that might contain these values in clear text.

It is the installation's choice to evaluate password synchronization software, and enable PKCS #7 enveloping in support of such software. Part of deploying such software is ensuring proper user education and network security. Several RACF implementation features help to minimize the risks:

- As with all new RACF enhancements, enveloping is not enabled by default. You must enable it before any passwords or password phrases are enveloped and retrievable.
- Public key cryptography protects the envelopes as they are sent across the network, and makes them available only to authorized principals whose certificates you connect to a RACF key ring. Using RACF key rings to authorize principals keeps the trust policy within your scope, as the RACF security administrator.
- The encryption and retrieval of envelopes is fully dynamic with respect to key ring changes. (The envelope is created on demand when it is requested, using the current contents of the key ring.) Therefore, if the private key of a recipient is compromised, you can remove the recipient's certificate from the RACF key ring to dynamically render envelopes indecipherable to the thief of the recipient's private key. Even if the thief is able to masquerade as the intended recipient, bind to LDAP, and retrieve an envelope under the recipient's identity, he will not be able to decipher it using the stolen private key.
- Profiles in the RACFEVNT class establish your enveloping policy. This policy allows you to scope password and password phrase enveloping to a subset of RACF users, allowing you to exclude sensitive user IDs, and control enveloping for passwords and password phrases independently, at your discretion.
- Policy changes are logged to SMF for each privileged operation associated with enveloping, such as changes to the key ring, changes to the enveloping policy, and actual retrievals of envelopes from RACF.

---

## Chapter 22. Defining and using custom fields

|                                                                             |     |
|-----------------------------------------------------------------------------|-----|
| Overview of custom fields . . . . .                                         | 663 |
| Task roadmap for defining and using custom fields . . . . .                 | 664 |
| Defining a custom field and its field attributes . . . . .                  | 664 |
| Profiles in the CFIELD class . . . . .                                      | 665 |
| CFIELD profile names . . . . .                                              | 665 |
| Steps for defining a custom field and its attributes . . . . .              | 666 |
| Activating a custom field . . . . .                                         | 669 |
| Steps for activating a custom field . . . . .                               | 669 |
| Adding data to a custom field. . . . .                                      | 670 |
| Steps for adding data to a custom field. . . . .                            | 670 |
| Authorizing users to define custom fields . . . . .                         | 672 |
| Steps for authorizing users to define custom fields . . . . .               | 672 |
| Authorizing users to update data in a custom field. . . . .                 | 673 |
| Authorizing users for the ISPF panels to update custom field data . . . . . | 673 |
| Steps for authorizing users to update data in a custom field. . . . .       | 673 |
| Changing attributes of an existing custom field . . . . .                   | 674 |
| When you need to change the data type . . . . .                             | 675 |
| Steps for changing the data type . . . . .                                  | 676 |
| When you need to change the MAXLENGTH of a numeric field . . . . .          | 676 |
| Steps for changing the MAXLENGTH of a numeric field . . . . .               | 677 |
| Removing a custom field . . . . .                                           | 678 |
| Steps for removing a custom field . . . . .                                 | 678 |
| Common errors when defining and using custom fields . . . . .               | 679 |
| Errors defining a custom field . . . . .                                    | 679 |
| Errors adding data to a custom field . . . . .                              | 679 |
| Specifying an unacceptable data value . . . . .                             | 679 |
| Specifying an ambiguous custom field keyword . . . . .                      | 679 |
| Specifying an undefined custom field keyword . . . . .                      | 680 |
| Specifying a data value that is too long. . . . .                           | 680 |
| Failing due to the custom field validation exit . . . . .                   | 680 |
| RRSF considerations for custom fields . . . . .                             | 681 |

This topic describes how to define and use custom fields. It contains a task roadmap (“Task roadmap for defining and using custom fields” on page 664) and detailed implementation instructions.

---

### Overview of custom fields

Custom fields are fields within the RACF database that you customize to store security information about the users and groups at your installation. You can tailor the names and attributes of custom fields. Once you define custom fields, use RACF commands, such as the ALTUSER and ALTGROUP to add data to custom fields.

For each custom field, you can customize the following attributes:

- The name of the custom field, which is used as the RACF command operand for TSO/E commands.
- The data type for the custom field. Choose character, numeric, hexadecimal, or flag (YES or NO) fields.
- The help text for each custom field.
- The output heading for LISTUSER and LISTGRP listings.

## Custom fields

- The acceptable values for the data in each field based on data type. You can customize several options, including the following:
  - For character fields, you can customize maximum length, restrict the character contents, and allow mixed-case characters.
  - For numeric fields, you can customize maximum value and minimum value.
  - For hexadecimal fields, you can customize the maximum length.

Your installation can provide additional customization by tailoring exit routines to validate custom field data. For details, see “Custom field validation exit (IRRVAF01)” in *z/OS Security Server RACF System Programmer's Guide*.

Define custom fields and their attributes for user and group profiles using the RDEFINE command. Each custom field and its attributes is stored in the CFDEF segment of a general resource profile in the CFIELD class. (For details about naming the CFIELD profiles that define your custom fields, see “Profiles in the CFIELD class” on page 665.)

Add custom field data to user and group profiles using the ADDUSER or ALTUSER command for users, or the ADDGROUP or ALTGROUP command for groups. For example, if a custom field named DIVISION is defined at your installation, you might add a division name for a user by issuing the following command:

### Example:

```
ALTUSER ROBIN CSDATA(DIVISION(SALES))
```

Custom field data in user and group profiles is stored in the CSDATA segment of these profiles. You can list custom field data using the CSDATA keyword of the LISTUSER and LISTGRP commands.

---

## Task roadmap for defining and using custom fields

Perform the following subtasks to define a custom field and begin using it.

| Subtask                                                                  | Associated instructions (see ... )                                          |
|--------------------------------------------------------------------------|-----------------------------------------------------------------------------|
| Define a custom field and its field attributes.                          | “Steps for defining a custom field and its attributes” on page 666.         |
| Activate a custom field.                                                 | “Steps for activating a custom field” on page 669.                          |
| Use and administer a custom field.                                       | “Steps for adding data to a custom field” on page 670.                      |
| Optionally, delegate authority to define custom fields.                  | “Steps for authorizing users to define custom fields” on page 672.          |
| Optionally, delegate authority to add and update data in a custom field. | “Steps for authorizing users to update data in a custom field” on page 673. |

---

## Defining a custom field and its field attributes

Define a custom field and its attributes by issuing the RDEFINE command with the CFDEF operand. This creates a profile in the CFIELD class with a CFDEF segment that contains the definition of your custom field and its attributes. You can modify certain attributes of a custom field using the RALTER command with the CFDEF operand.

Based on the data type you choose for the custom field, you can specify several additional options or accept the defaults for RDEFINE command processing. See detailed command syntax for the RDEFINE and RALTER commands in *z/OS Security Server RACF Command Language Reference*.

To prevent errors and simplify the task of defining custom fields, the RDEFINE command provides extensive default processing to set appropriate initial values based on the data type of your custom field. You can specify the data type or accept CHAR as the default. You cannot change the data type of a custom field using the RALTER command.

#### Guidelines:

- Take advantage of the extensive default processing with the CFDEF operand of the RDEFINE command to ensure that your custom field is defined with appropriate values for its data type. The CFDEF operand of the RALTER command does not provide default processing. When you want to make changes to an existing custom field, see “Changing attributes of an existing custom field” on page 674.
- Consider using the RACF ISPF panels to add CFIELD class profiles with CFDEF segment values. The ISPF panels display appropriate keyword choices based on the data type of the custom field you are creating.

## Profiles in the CFIELD class

Each profile in the CFIELD class contains a CFDEF segment that defines a custom field and its attributes. Profiles in the CFIELD class are defined and modified using the RDEFINE and RALTER commands. Generic profiles in the CFIELD class are not allowed. Profile names in the CFIELD class must be fully qualified.

In the following examples of profile names, USER.CSDATA.EMPSEER defines the EMPSEER custom field for user profiles and GROUP.CSDATA.COMPADDR defines the COMPADDR custom field for group profiles.

#### Examples:

```
USER.CSDATA.EMPSEER
GROUP.CSDATA.COMPADDR
```

### CFIELD profile names

The format for a profile name in the CFIELD class is as follows:

*profile-type.segment-name.custom-field-name*

The variables of a profile name in the CFIELD class are defined as follows:

*profile-type*

Specify either USER or GROUP to indicate whether this custom field is defined for a user profile or a group profile.

*segment-name*

Specify CSDATA.

*custom-field-name*

Specify a name of up to 8 characters for this custom field. The *custom-field-name* value you choose will be used as the keyword for the following commands, based on the type of profile you specify in the CFIELD profile name.

- For user profiles, the ADDUSER and ALTUSER commands.

- For group profiles, the ADDGROUP and ALTGROUP commands.

Users can use the *custom-field-name* as a keyword to do the following:

- Add and change data values for this custom field in the CSDATA segment.

**Examples:**

```
ALTUSER user-ID CSDATA(EMPSE(value))
ALTGROUP group CSDATA(COMPADDR(value))
```

- Remove the data from this custom field in the CSDATA segment, when prefixed with the NO characters.

**Examples:**

```
ALTUSER user-ID CSDATA(NOEMPSE)
ALTGROUP group CSDATA(NOCOMPADDR)
```

**Syntax rules for custom field names:**

- 1–8 characters in length.
- Valid characters include 0–9, A–Z, # (X'7B'), \$ (X'5B'), @ (X'7C'), and several special characters. TSO/E syntax requirements apply. For details about TSO/E syntax requirements, see “Syntax requirements for command and subcommand names” in *z/OS TSO/E Programming Services*.

**Restriction:** If TSO/E disallows the command keywords associated with your custom field name, the custom field is not usable.

**Guidelines:**

- Avoid defining custom field names that begin with the NO characters because they might conflict with another custom field and cause unpredictable results.

For example, if you define two custom fields called THING and NOTHING for user profiles, when a user issues the ALTUSER command with the NOTHING keyword, it is unclear whether the user intends to remove THING data from the user profile or add NOTHING data.

- Avoid custom field names that are ambiguous subsets of your other custom field names, such as HOMEADDR and HOME.

For examples, see “Common errors when defining and using custom fields” on page 679.

## Steps for defining a custom field and its attributes

**Before you begin:**

- Before you use the ISPF panels to define custom fields, your system programmer must add the IRRXUT12 program to the list of TSO/E authorized programs in the AUTHPGM NAMES data set in the IKJTSOxx member of parmlib. If this program is not added, you cannot use the ISPF panels to define custom fields.
- At your option, you can delegate the authority to selected users or groups for defining custom fields. To do this, see “Authorizing users to define custom fields” on page 672.
- The following steps include some command examples that specify all keywords for CFIELD profiles, rather than allowing RDEFINE processing to supply default values based on data type. You need not specify all keywords as shown.

Perform the following steps to define a new custom field.

1. Issue the RDEFINE command to define a new custom field and its attributes.

**Example 1—Defining a numeric custom field:** Suppose you want to define a numeric field called EMPSER as an employee serial number in a user profile. Employee serial numbers in your company are 6–8 numeric digits.

```
RDEFINE CFIELD USER.CSDATA.EMPSE UACC(NONE)
 CFDEF(TYPE(NUM)
 FIRST(NUMERIC) OTHER(NUMERIC)
 MAXLENGTH(8)
 MINVALUE(100000)
 MAXVALUE(99999999)
 HELP('EMPLOYEE SERIAL NUMBER, 6 - 8 DIGITS')
 LISTHEAD('EMPLOYEE SERIAL='))
```

**Notes:**

- Because the EMPSE field is defined as TYPE(NUM), values for serial numbers must be specified as numbers when they are added to user profiles.
- Because NUM is the data type, FIRST(NUMERIC) and OTHER(NUMERIC) are the only valid options. They are the default values for TYPE(NUM) and need not be specified with the RDEFINE command.
- For information about listing numeric fields, see the note in Step 2 of “Steps for adding data to a custom field” on page 670.

**Example 2—Defining a character custom field:** Suppose you want to define a character field called ADDRESS as an employee's home address in a user profile. You want to define a second character field called PHONE as the employee's home telephone number.

```
RDEFINE CFIELD USER.CSDATA.ADDRESS UACC(NONE)
 CFDEF(TYPE(CHAR)
 MAXLENGTH(100)
 FIRST(ANY) OTHER(ANY)
 HELP('HOME ADDRESS, UP TO 100 CHARACTERS')
 MIXED(YES)
 LISTHEAD('HOME ADDRESS ='))
```

```
RDEFINE CFIELD USER.CSDATA.PHONE UACC(NONE)
 CFDEF(TYPE(CHAR)
 MAXLENGTH(20)
 FIRST(ANY) OTHER(ANY)
 HELP('HOME PHONE, UP TO 20 CHARACTERS')
 MIXED(NO)
 LISTHEAD('HOME PHONE ='))
```

**Notes:**

- TYPE(CHAR) is the default data type and needs not be specified with the RDEFINE command.
- Because FIRST(ANY) and OTHER(ANY) are specified, the values for ADDRESS and PHONE can be added as quoted strings.
- Because MIXED(YES) is specified, the ADDRESS value can contain upper and lower case characters.

**Example 3—Defining a flag custom field:** Suppose you want to define a flag field in a user profile that indicates whether or not an employee is active.

```
RDEFINE CFIELD USER.CSDATA.ACTIVE UACC(NONE)
 CFDEF(TYPE(FLAG)
 FIRST(NONATABC) OTHER(NONATABC)
 MAXLENGTH(3)
 HELP('CURRENTLY ACTIVE?'))
```

**Notes:**

- Because the ACTIVE field is defined as TYPE(FLAG), values must be either YES or NO when adding the flags to user profiles.
- Because FLAG is the data type, the following options are the only valid options. They are the default values for TYPE(FLAG) and need not be specified with the RDEFINE command.
  - FIRST(NONATABC)
  - OTHER(NONATABC)
  - MAXLENGTH(3)

**Example 4—Defining a hexadecimal custom field:** Suppose you want to define an employee code field in a user profile that can be extracted and processed by the payroll program. The employee code is a string of 8 hexadecimal characters.

```
RDEFINE CFIELD USER.CSDATA.CODE UACC(NONE)
 CFDEF(TYPE(HEX)
 MAXLENGTH(8)
 FIRST(NONATNUM) OTHER(NONATNUM)
 HELP('EMPLOYEE CODE, ENTER 8 HEX CHARACTERS')
 LISTHEAD('EMPLOYEE CODE ='))
```

**Notes:**

- Because the CODE field is defined as TYPE(HEX), the data must be specified as characters A–F and 0–9.
- Because the data type is HEX, FIRST(NONATNUM) and OTHER(NONATNUM) are the only valid options. They are the default values for TYPE(HEX) and need not be specified with the RDEFINE command.
- For the MAXLENGTH of a TYPE(HEX) custom field, specify an even number because hexadecimal data is stored and displayed as an even number of characters.

**Example 5—Defining a maximum-length character field:** Suppose you want to define a maximum-length character field called COMPADDR to store the company address in a group profile. Because the address value will include blank characters, COMPADDR will be a quoted string. The address value will also contain mixed-case characters. Default values for all other attributes, including TYPE, are provided by RDEFINE default processing.

```
RDEFINE CFIELD GROUP.CSDATA.COMPADDR UACC(NONE)
 CFDEF(FIRST(ANY) OTHER(ANY)
 MIXED(YES))
```

**Notes:**

- Because FIRST(ANY) and OTHER(ANY) are specified, the value for the COMPADDR field can be added as a quoted string.
- Because HELP and LISTHEAD are not specified, they default as shown in the example of the RLIST command output in Step 2.

2. Issue the RLIST command to list the new custom field. Review the results of default RDEFINE processing.

**Example:**

```
RLIST CFIELD GROUP.CSDATA.COMPADDR CFDEF NORACF
```

| CLASS  | NAME                  |
|--------|-----------------------|
| -----  | ----                  |
| CFIELD | GROUP.CSDATA.COMPADDR |

```

CFDEF INFORMATION

TYPE = CHAR
MAXLENGTH = 00001100
MAXVALUE = NONE
MINVALUE = NONE
FIRST = ANY
OTHER = ANY
MIXED = YES
HELP = COMPADDR
LISTHEAD = COMPADDR=

```

---

You have now defined a new custom field.

If you encountered errors, see the appropriate messages documentation and check “Common errors when defining and using custom fields” on page 679.

---

## Activating a custom field

Each time you define a new custom field, or you change or delete the definition of custom field, you must notify your system programmer to rebuild the RACF dynamic parse table and restart dynamic parse using the IRRDPI00 command. The CFIELD class must be active when the dynamic parse table is rebuilt.

### Steps for activating a custom field

**Before you begin:**

- System programming skills are required to complete some of the following steps. To activate a new or changed custom field, your system programmer must issue the IRRDPI00 command to rebuild the RACF dynamic parse table and restart dynamic parse. No IPL is required. The IRRDPI00 command is described in “Dynamic parse and IRRDPI00” in *z/OS Security Server RACF System Programmer’s Guide*.
- If your RACF installation is enabled for sysplex communications or uses RRSF, be aware that the IRRDPI00 command is not automatically propagated. You cannot use new or changed custom fields until your system programmer executes IRRDPI00 UPDATE on each target system.

**Guideline:** Before activating custom fields on multiple systems, test your first system by executing “Steps for adding data to a custom field” on page 670.

Perform the following steps to activate a new or changed custom field.

1. Activate the CFIELD class if not already active.  
 SETROPTS CLASSACT(CFIELD)

---

  2. Notify your system programmer to issue the IRRDPI00 command using the command options as follows.
    - a. Optionally, execute the IRRDPI00 CHECK command. When the CFIELD class is active, the output of the IRRDPI00 CHECK command indicates errors in your custom field definitions in the CFIELD class.

---

    - b. Execute the IRRDPI00 UPDATE command. When the CFIELD class is active, the IRRDPI00 UPDATE command activates new and changed custom fields.
-

- c. Optionally, execute the IRRDPI00 LIST command. When the CFIELD class is active, the IRRDPI00 LIST command lists the custom fields in effect.

**Examples:**

```
IRRDPI00 LIST(USER CSDATA)
IRRDPI00 LIST(GROUP CSDATA)
```

- 
- d. If RACF is enabled for sysplex communication, execute IRRDPI00 UPDATE on each system in the sysplex.

- 
- e. If you have a RACF remote sharing facility (RRSF) network and you propagate commands that define fields in the CFIELD class, execute IRRDPI00 UPDATE on each target system.

- 
- 3. Confirm with your system programmer that the IRRDPI00 UPDATE command was issued on the required systems. If you proceed to the next task, “Adding data to a custom field,” and are unable to add data to the new custom field, it might be because IRRDPI00 UPDATE was not executed.

You have now activated your new or changed custom field. You can begin to use the custom field.

---

## Adding data to a custom field

You can now add data to the CSDATA segment of user and group profiles by using the ISPF panels or by specifying a custom field name as the command operand for the following commands:

- For user profiles, issue the ADDUSER and ALTUSER commands.
- For group profiles, issue the ADDGROUP and ALTGROUP commands.

**Guidelines:**

- Use the ISPF panels to enter data for custom fields, rather than issuing the RACF commands. When you use the ISPF panels, the custom fields are listed and you can simply select them to add, update or delete data for them.
- If you delegate authority for adding data to custom fields (using “Steps for authorizing users to update data in a custom field” on page 673), provide customized instructions to delegated users about the data requirements for your installation's custom fields.

**Restriction:** The amount of data that can be stored in the CSDATA segment of a user or group profile is limited to 65535 bytes.

## Steps for adding data to a custom field

**Before you begin:**

- Review the CFIELD profile that defines the custom field by issuing the RLIST command. For an example, see Step 2 of “Steps for defining a custom field and its attributes” on page 666.

For a list of *all* custom field names (CFIELD profile names) in your RACF database, issue the SEARCH command for the CFIELD class.

**Example:** SEARCH CLASS(CFIELD) NOMASK

- If you delegate authority to view custom field definitions (using Step 1 of “Steps for authorizing users to define custom fields” on page 672), authorized users can issue the RLIST command to review CFIELD profiles.

Perform the following steps to add data to a custom field.

1. Add custom field data to the CSDATA segment of a user or group profile.

**Example 1:** To add data to multiple custom fields in the user profile of ANDREW, issue the following:

```
ALTUSER ANDREW CSDATA(EMPSER(256400)
 ADDRESS('14 Main Street, Anywhere, IL 01234')
 PHONE(555-555-5555)
 CODE(FC01B2D8)
 ACTIVE(NO))
```

**Example 2:** To add data to the COMPADDR field in the profile of the ABCSUPPLY group, issue the following:

```
ALTGROUP ABCSUPPLY CSDATA(COMPADDR('75 Industrial Way, Someplace, NC 55555'))
```

2. Issue the LISTUSER or LISTGRP command to review the contents of the CSDATA segment for the changed user or group profile.

**Example 1:**

```
LISTUSER ANDREW CSDATA NORACF
USER=ANDREW
CSDATA INFORMATION
```

```

ACTIVE= NO
HOME ADDRESS= 14 Main Street, Anywhere, IL 01234
EMPLOYEE CODE= FC01B2D8
EMPLOYEE SERIAL= 0000256400
HOME PHONE= 555-555-5555
```

**Example 2:**

```
LISTGRP ABCSUPPLY CSDATA NORACF
INFORMATION FOR GROUP ABCSUPPLY
CSDATA INFORMATION
```

```

COMPADDR= 75 Industrial Way, Someplace, NC 55555
```

**Note:** When listing numeric custom fields, the value is always displayed using 10 integers, with leading zeros if necessary. Therefore, the length of a displayed numeric field might not match the length as defined by the MAXLENGTH attribute for the custom field. For example, the listed value for EMPLOYEE SERIAL (as shown in the LISTUSER example) is correctly listed as 0000256400 while the MAXLENGTH attribute for EMPSER is 8 (as defined in Step 1 **Example 1** of “Steps for defining a custom field and its attributes” on page 666).

You have now added data to a custom field of a user or group profile.

If you encountered errors, see the appropriate messages documentation and check “Common errors when defining and using custom fields” on page 679.

## Authorizing users to define custom fields

Optionally, you can delegate the authority for defining custom fields to selected users and groups. Doing so, enables others to view and create profiles in the CFIELD class. It does not allow them to add or view data in the CSDATA segments of user and group profiles. (To authorize users to add or view data in CSDATA segments, perform the steps in “Authorizing users to update data in a custom field” on page 673.)

To authorize users to view and define custom fields, define FIELD profiles that enable field-level access checking for the CFDEF segment of CFIELD profiles. The access list and the UACC value of the FIELD profile determine which users can view or define a custom field.

### Steps for authorizing users to define custom fields

**Before you begin:**

- In these steps, you will define FIELD profiles to authorize users to access some or all fields in the CFDEF segment of CFIELD profiles. For a complete listing of the profile name qualifiers you can use to control each field, see details about the CFDEF segment in Table 18 on page 228.
- You can define generic profiles in the FIELD class if you enable generics in the FIELD class:

```
SETROPTS GENERIC(FIELD)
```

Optionally, perform the following steps to delegate the authority to view and define custom fields.

1. Authorize all users to use the RLIST command to view all fields in the CFDEF segment of CFIELD profiles.

When you authorize UACC(READ) for the appropriate FIELD profiles, users can use the RLIST command to display custom field names and attributes for those fields. This information is useful to users who add CSDATA for those fields.

**Example:**

```
SETROPTS GENERIC(FIELD)
RDEFINE FIELD CFIELD.CFDEF.* UACC(READ)

SETROPTS CLASSACT(FIELD) RACLIST(FIELD)
or, if the FIELD class is already in use:
SETROPTS RACLIST(FIELD) REFRESH
```

2. Authorize selected users and groups to use the RDEFINE and RALTER commands to define and modify all fields in the CFDEF segment of CFIELD profiles.

When you authorize UPDATE access to the appropriate FIELD profiles, you delegate authority to define custom fields.

**Example:**

```
ALTUSER USERADM CLAUTH(CFIELD)
PERMIT CFIELD.CFDEF.* CLASS(FIELD) ID(USERADM) ACCESS(UPDATE)
SETROPTS RACLIST(FIELD) REFRESH
```

You have now authorized users and groups to update fields in the CFDEF segment of CFIELD profiles. This allows them to view and define custom fields. It does not allow them to add or view data in the CSDATA of user and group profiles. To

authorize users to add or view data in CSDATA segments, perform the steps in “Authorizing users to update data in a custom field.”

---

## Authorizing users to update data in a custom field

Optionally, you can delegate the authority to use RACF commands for viewing and adding custom field information in user and group profiles. To authorize selected users and groups, define FIELD profiles that enable field-level access checking for the CSDATA segment of user and group profiles. The access list and the UACC value of the FIELD profile determine which users can view, update, and delete a custom field.

**Rule:** When you define the FIELD profile, use the CFIELD profile name as the FIELD profile name, or define a generic profile.

For a list of custom field names (CFIELD profile names) that are defined at your installation, issue the RLIST or SEARCH command for the CFIELD class.

### Examples:

```
SEARCH CLASS(CFIELD) NOMASK
RLIST CFIELD * CFDEF NORACF
```

## Authorizing users for the ISPF panels to update custom field data

To enable users to use the ISPF panels to update data in custom fields, you must first create FACILITY class profiles that define the IRR.RADMIN.LISTUSER and IRR.RADMIN.LISTGRP resources. The ALTUSER and ALTGROUP panels that support custom fields invoke the R\_admin callable service on behalf of the ISPF user. Therefore, users who update data in custom fields must be authorized with READ access to the appropriate IRR.RADMIN resource. At your option, you can enable generics for the FACILITY class and define the IRR.RADMIN.LIST\* resource.

**Tip:** Use the UACC(READ) option rather than authorizing each user or group to the appropriate IRR.RADMIN resource. Otherwise, if you use UACC(NONE), you must individually authorize each user or group to use the ISPF panels.

To authorize users for the ISPF panels, create FACILITY class profiles, if not already defined, that define the IRR.RADMIN.LISTUSER and IRR.RADMIN.LISTGRP resources.

### Examples:

```
SETROPTS GENERIC(FACILITY)
RDEFINE FACILITY IRR.RADMIN.LIST* UACC(READ)
SETROPTS CLASSACT(FACILITY) RACLIST(FACILITY)
 or, if the FACILITY is already in use:
SETROPTS RACLIST(FACILITY) REFRESH
```

## Steps for authorizing users to update data in a custom field

**Before you begin:** To allow users to use the ISPF panels to update data in custom fields, create FACILITY class profiles that define the IRR.RADMIN.LISTUSER and IRR.RADMIN.LISTGRP resources, as shown in “Authorizing users for the ISPF panels to update custom field data.”

Optionally, perform the following steps to authorize selected users and groups to view, add, and update data in a custom field. Steps 1 through 4 show various methods you can use to authorize users. If you perform any of these steps, you must perform Step 5 to activate your changes.

1. Use the &RACUID variable to authorize users to view and update their own user information in a custom field.

**Example:** Suppose you want to authorize all users to update their own home addresses and telephone numbers in the ADDRESS and PHONE fields.

```
RDEFINE FIELD USER.CSDATA.ADDRESS UACC(NONE)
RDEFINE FIELD USER.CSDATA.PHONE UACC(NONE)
```

```
PERMIT USER.CSDATA.ADDRESS CLASS(FIELD) ID(&RACUID) ACCESS(UPDATE)
PERMIT USER.CSDATA.PHONE CLASS(FIELD) ID(&RACUID) ACCESS(UPDATE)
```

---

2. Authorize selected users and groups to add and update data in the custom fields of user profiles.

**Example:** Suppose you want to authorize the HR group to view and update each user's ACTIVE and EMPSER fields.

```
RDEFINE FIELD USER.CSDATA.ACTIVE UACC(NONE)
RDEFINE FIELD USER.CSDATA.EMPSEER UACC(NONE)
```

```
PERMIT USER.CSDATA.ACTIVE CLASS(FIELD) ID(HR) ACCESS(UPDATE)
PERMIT USER.CSDATA.EMPSEER CLASS(FIELD) ID(HR) ACCESS(UPDATE)
```

---

3. Authorize selected users and groups to view data in the custom fields of user profiles.

**Example:** Suppose you want to authorize the HELPDESK group to view each user's CODE field.

```
RDEFINE FIELD USER.CSDATA.CODE UACC(NONE)
PERMIT USER.CSDATA.CODE CLASS(FIELD) ID(HELPDESK) ACCESS(READ)
```

---

4. Authorize selected users and groups to update data in the custom fields of group profiles.

**Example:** Suppose you want to authorize the procurement department to update each group's COMPADDR field.

```
RDEFINE FIELD GROUP.CSDATA.COMPADDR UACC(NONE)
PERMIT GROUP.CSDATA.COMPADDR CLASS(FIELD) ID(PROCGRP) ACCESS(UPDATE)
```

---

5. Activate your authorizations in the FIELD class:

**Example:**

```
SETOPTS CLASSACT(FIELD) RACLIST(FIELD)
or, if the FIELD class is already in use:
SETOPTS RACLIST(FIELD) REFRESH
```

---

You have now authorized selected users to view, add, and update custom field information for users and groups at your installation.

---

## Changing attributes of an existing custom field

**Rule:** Avoid using the RALTER command with the NOCFDEF option to change an existing custom field.

When you define a custom field with the RDEFINE CFIELD command, some custom field attributes are assigned default values. You can change most attributes in the definition of a custom field using the RALTER CFIELD command with the CFDEF operand. However, if you use the RALTER command, default attributes are not assigned or changed. Therefore, you might change an attribute to a value that is incompatible with the data type. Certain attributes are interrelated so if you use the RALTER command, make changes carefully.

When you make a change to a custom field definition (whether you use RALTER or you delete it using RDELETE and redefine it using RDEFINE), any CSDATA values that you have already added for the custom field are *not* changed. For example, if you use the HOMEADDR keyword of the ALTUSER command to add a 50-character HOMEADDR value to the profiles of five users, and you subsequently reduce the maximum length of the HOMEADDR custom field to 20 characters, the HOMEADDR values for those five users are not changed. In this case, those five users will have 50-character HOMEADDR values even though the maximum length for the custom field is now defined as 20 characters.

**Guideline:** Consider using the RACF ISPF panels to modify CFDEF segment values in CFIELD class profiles. The ISPF panels will display the current values in a CFDEF segment and allow you to update them using a simple user interface.

After you change a custom field definition, you must activate your change by having your system programmer execute the IRRDPI00 UPDATE command to rebuild the dynamic parse tables on all systems that will use the changed custom field.

**Restrictions:** You cannot change certain attributes of a custom field.

- You cannot change the TYPE attribute using the RALTER command. If you need to change the TYPE, see “When you need to change the data type” for instructions about redefining a custom field.
- You can update but you cannot remove the MAXLENGTH value. (See “When you need to change the MAXLENGTH of a numeric field” on page 676.)
- You can update but you cannot remove the LISTHEAD value.
- You can update but you cannot remove the HELP value.
- You can update but you cannot remove the FIRST value.
- You can update but you cannot remove the OTHER value.
- You can update but you cannot remove the MIXED value.

## When you need to change the data type

You cannot use the RALTER command to change the data type of a custom field. Instead, you must delete the CFIELD profile using the RDELETE command and then redefine it with the RDEFINE command. If you have already assigned field values to any users or groups, the data type for those custom fields will not change because the TYPE is stored in the RACF database with the custom field data. The new TYPE for the custom field will be reflected when subsequent CSDATA values are assigned using the new custom field with the updated TYPE.

For example, you might have a user custom field called PHONE defined with TYPE(NUM) that you want to change to a TYPE(Char) field. If you already used the PHONE keyword to define phone numbers for three user profiles, those PHONE values are stored in the RACF database as integer values. After you change the definition of the PHONE custom field to TYPE(Char), the three integer values remain, while subsequent phone numbers will be stored in the

RACF database as character fields. This might confuse users who list these values because numeric fields and character fields are displayed differently.

### Steps for changing the data type

Perform the following steps to change the TYPE attribute of an existing custom field.

1. Optionally, delete all CSDATA values that were previously defined for the custom field you want to change. This step is not required.  
For example, to delete all occurrences of the PHONE field in all user profiles, execute the database unload utility (IRRDBU00) to locate all PHONE keywords in the CSDATA segments of user profiles. Then, issue the following command for each user that has a CSDATA PHONE field.

**Example:**

```
ALTUSER user-ID CSDATA(NOPHONE)
```

(See “Using the RACF Database Unload Utility (IRRDBU00)” on page 388 for details about using IRRDBU00.)

- 
2. Issue the RLIST command to review attributes of the custom field. Record the attributes you want to keep unchanged.

**Example:**

```
RLIST CFIELD USER.CSDATA.PHONE NORACF CFDEF
```

- 
3. Issue the RDELETE command to remove the custom field definition.

**Example:**

```
RDELETE CFIELD USER.CSDATA.PHONE
```

- 
4. Redefine the custom field, specifying your new data type. For instructions, see “Steps for defining a custom field and its attributes” on page 666.

**Example:**

```
RDEFINE CFIELD USER.CSDATA.PHONE
CFDEF(TYPE(CHAR) MAXLENGTH(20) FIRST(ANY) OTHER(ANY))
```

- 
5. Activate the new custom field using the IRRDPI00 UPDATE command to refresh the dynamic parse definitions on each system that will use the custom field. For instructions, see “Steps for activating a custom field” on page 669.

---

You have now changed the data type of custom field by deleting and redefining the custom field. You have also optionally removed any CSDATA values that were previously defined for the custom field. You can now begin to add data for the new custom field. New CSDATA values that you define for this field will now be stored using the new data type.

### When you need to change the MAXLENGTH of a numeric field

When you change the MAXLENGTH attribute of a custom field with the TYPE(NUM) attribute, you might also need to adjust the maximum value (MAXVALUE) and minimum value (MINVALUE) attributes accordingly. This is

because the maximum value and minimum value might have been assigned with default values when you defined the numeric custom field using the RDEFINE CFIELD command.

### Steps for changing the MAXLENGTH of a numeric field

Perform the following steps to change the MAXLENGTH attribute of an existing custom field with the TYPE(NUM) attribute.

1. Issue the RLIST command to review the attributes of the custom field. Record the values for the MAXLENGTH, MAXVALUE, and MINVALUE attributes.

**Example:**

```
RLIST CFIELD USER.CSDATA.SALRYCAP NORACF CFDEF
```

```

CLASS NAME

CFIELD USER.CSDATA.SALRYCAP

CFDEF INFORMATION

TYPE= NUM
MAXLENGTH= 00000006
MAXVALUE= 000099999
MINVALUE= 0000000100
FIRST= NUMERIC
OTHER= NUMERIC
MIXED= NO
HELP= SALARY MAXIMUM, 3-6 DIGITS
LISTHEAD= SALARY CAP =
```

---

2. Issue the RALTER command to update the values for MAXLENGTH and other related attributes, as needed.

**Example:**

```

RALTER CFIELD USER.CSDATA.SALRYCAP
 CFDEF(MAXLENGTH(8) MAXVALUE(99999999) MINVALUE(1000)
 HELP('SALARY MAXIMUM, 4-8 DIGITS'))
```

---

3. Reissue the RLIST command to review attributes of the updated custom field.

**Example:**

```
RLIST CFIELD USER.CSDATA.SALRYCAP NORACF CFDEF
```

```

CLASS NAME

CFIELD USER.CSDATA.SALRYCAP

CFDEF INFORMATION

TYPE= NUM
MAXLENGTH= 00000008
MAXVALUE= 009999999
MINVALUE= 0000001000
FIRST= NUMERIC
OTHER= NUMERIC
MIXED= NO
HELP= SALARY MAXIMUM, 4-8 DIGITS
LISTHEAD= SALARY CAP =
```

---

4. Activate the new custom field using the IRRDPI00 UPDATE command to refresh the dynamic parse definitions on each system that will use the custom field. For instructions, see “Steps for activating a custom field” on page 669.

---

You have now changed the MAXLENGTH and other related attributes for a numeric field using the RALTER command. You can now begin to add data for the changed custom field.

---

## Removing a custom field

If you no longer need the definition of a custom field, you can delete the CFIELD profile that defines it. However, before you remove it, you should delete any occurrences of that keyword in a CSDATA segment of user and group profiles by using the custom field keyword with the NO prefix. Once you delete the CFIELD profile, you cannot use the custom field keyword with the NO prefix for that custom field. Instead, you must delete the entire CSDATA segment using the NOCSDATA keyword when you want to remove field data.

### Steps for removing a custom field

**Before you begin:** Update or remove applications that use the custom field definition before you remove the definition. If you do not, those applications might fail after you remove the custom field definition.

Perform the following steps to delete the definition of an existing custom field.

1. Delete all CSDATA values that were previously defined for the custom field you want to remove.

For example, to delete all occurrences of the CODE field in GROUP profiles, execute the database unload utility (IRRDBU00) to locate all CODE keywords in the CSDATA segments of group profiles. Then, issue the following command for each group that has a CSDATA CODE field.

**Example:**

```
ALTGROUP group CSDATA(NOCODE)
```

(See “Using the RACF Database Unload Utility (IRRDBU00)” on page 388 for details about using IRRDBU00.)

- 
2. Issue the RDELETE command to remove the custom field definition.

**Example:**

```
RDELETE CFIELD GROUP.CSDATA.CODE
```

- 
3. Activate your custom field deletion by notifying your system programmer to refresh the dynamic parse definitions by issuing the IRRDPI00 UPDATE command on each system that no longer needs the custom field. (For related information about using IRRDPI00, see “Activating a custom field” on page 669.)

---

You have now deleted a custom field and removed any CSDATA values that were previously defined in user and group profiles for the custom field.

## Common errors when defining and using custom fields

If you incorrectly define a custom field or you attempt to add unacceptable values to the CSDATA segment of a profile, you might encounter error and warning messages. Some messages might be RACF messages and some might be TSO/E messages resulting from errors detected by dynamic parse.

### Errors defining a custom field

If you attempt to define a CFIELD profile specifying an incorrect profile name, a message is issued. For example, if you specify the third qualifier with more than eight characters as shown, you receive a message similar to the following:

**Example:**

```
RDEFINE CFIELD USER.CSDATA.EMPLADDRS CFDEF UACC(NONE)
IKJ56702I INVALID ENTITY, USER.CSDATA.EMPLADDRS
```

Similarly, if you specify the first qualifier of the profile name as other than USER or GROUP, or specify the second qualifier as other than CSDATA, you receive a message similar to the following:

**Examples:**

```
RDEFINE CFIELD GROUPX.CSDATA.ADDR CFDEF UACC(NONE)
IKJ56702I INVALID ENTITY, GROUPX.CSDATA.ADDR
```

```
RDEFINE CFIELD USER.CFDATA.ADDR CFDEF UACC(NONE)
IKJ56702I INVALID ENTITY, USER.CFDATA.ADDR
```

### Errors adding data to a custom field

Errors when adding data to a custom field might occur when you issue one of the following commands to add data to the CSDATA of a user or group profile:

- For user profiles: the ADDUSER and ALTUSER commands.
- For group profiles: the ADDGROUP and ALTGROUP commands.

#### Specifying an unacceptable data value

If you attempt to add an unacceptable value for a numeric custom field, a message is issued. For example, when you add an employee serial number greater than allowed by the MAXVALUE for the EMPSER field, you receive a message similar to the following:

**Example:**

```
IKJ56702I INVALID EMPSER, 9999999999
```

Similarly, if you attempt to add an unacceptable value for a character custom field, a message is issued. For example, when you add a numeric value in a character field that requires only alphabetic characters, you receive a message similar to the following:

**Example:**

```
IKJ56702I INVALID SURNAME, PATEL24
```

#### Specifying an ambiguous custom field keyword

If you attempt to add data specifying an ambiguous custom field keyword, messages are issued. For example, if your installation has defined two custom field

names that are ambiguous subsets of each other, such as the names HOME and HOMEADDR, when you attempt to add data for the HOME field, you receive messages similar to the following:

**Examples:**

```
IRR52119I Keyword name abbreviation HOME is ambiguous.
IKJ56716I EXTRANEIOUS INFORMATION WAS IGNORED:
```

### Specifying an undefined custom field keyword

If you attempt to add data specifying an undefined custom field keyword, a message similar to the following is issued:

**Example:**

```
IKJ56702I INVALID OPERAND, HOMEADDR
```

The custom field operand might be undefined for any one of several reasons. For example, one of the following errors might have occurred:

- The custom field was not defined using the RDEFINE command.
- The custom field was defined with attributes that are inconsistent with its data type.
- The IRRDPI00 UPDATE command was not issued to refresh the dynamic parse definitions. (Use the IRRDPI00 LIST command to determine if the custom field is active.)
- The CFIELD class was not active when the IRRDPI00 UPDATE command was issued.
- The custom field keyword was incorrectly specified due to a typographical error and does not match the custom field name.

### Specifying a data value that is too long

If you attempt to specify a custom field keyword containing more characters than allowed by MAXLENGTH attribute of the custom field, messages are issued. For example, if a custom field named HOMEADDR is defined with MAXLENGTH(50) and you attempt to add HOMEADDR value containing 51 characters, you receive messages similar to the following:

**Examples:**

```
IRR52218I The value specified for HOMEADDR is not valid.
 The maximum length allowed is 50.
IKJ56701I MISSING HOMEADDR+
```

### Failing due to the custom field validation exit

If your installation tailored an IRRVAF01 exit routine to provide additional validation for custom field data, you might encounter a message such as the following:

**Example:**

```
IRR52217I Command failed by field validation exit.
```

(For IRRVAF01 details, see “Custom field validation exit (IRRVAF01)” in *z/OS Security Server RACF System Programmer's Guide*.)

---

## RRSF considerations for custom fields

If your installation uses automatic direction to synchronize user and group profiles, you should also synchronize profiles in the CFIELD class once you begin to add custom field data to the CSDATA segments of user and group profiles.

When you activate new or changed custom fields, be aware that the IRRDPI00 command is not automatically propagated. Therefore, you cannot use new or changed custom fields until your system programmer executes IRRDPI00 UPDATE on each target system. (See “Activating a custom field” on page 669.)

Do not use command direction to direct a command (such as ADDUSER or ALTGROUP command) that includes a custom field keyword to add or change data in the CSDATA segment of a user or group profile when the custom field is not defined on *both* the local system and the remote system. If the custom field is not defined on either one of the systems, TSO/E dynamic parse message will fail the command on the system where the custom field is undefined because the custom field keyword is unknown.



---

## Chapter 23. Authorizing help desk functions

|                                                                                           |     |
|-------------------------------------------------------------------------------------------|-----|
| Delegating the authority to list user information. . . . .                                | 684 |
| Delegating the authority to list user information in any user profile . . . . .           | 684 |
| Steps for delegating the authority to list user information in any user profile . . . . . | 684 |
| Delegating the authority to list user information in only selected user profiles. . . . . | 685 |
| Delegating the authority to list user information by owner . . . . .                      | 686 |
| Steps for delegating the authority to list user information by owner . . . . .            | 686 |
| Delegating the authority to list user information by group tree. . . . .                  | 687 |
| Scope of a group tree. . . . .                                                            | 687 |
| Steps for delegating the authority to list user information by group tree. . . . .        | 687 |
| Excluding selected user profiles . . . . .                                                | 688 |
| Steps for excluding selected user profiles . . . . .                                      | 688 |
| Delegating the authority to reset passwords and password phrases . . . . .                | 689 |
| Levels of authority . . . . .                                                             | 690 |
| Delegating the authority to reset the password for any user . . . . .                     | 691 |
| Steps for delegating the authority to reset the password for any user. . . . .            | 691 |
| Delegating the authority to reset passwords for only selected users . . . . .             | 692 |
| Delegating the authority to reset passwords by owner. . . . .                             | 693 |
| Steps for delegating the authority to reset passwords by owner . . . . .                  | 693 |
| Delegating the authority to reset passwords by group tree . . . . .                       | 694 |
| Scope of a group tree. . . . .                                                            | 694 |
| Steps for delegating the authority to reset passwords by group tree . . . . .             | 694 |
| Excluding selected users. . . . .                                                         | 695 |
| Steps for excluding selected users . . . . .                                              | 696 |
| Delegating both by owner and by group tree. . . . .                                       | 697 |
| Examples of delegating help desk authorities. . . . .                                     | 697 |
| Delegating help desk authorities by owner . . . . .                                       | 697 |
| Delegating help desk authorities by group tree . . . . .                                  | 698 |
| Delegating help desk authorities for all users, excluding selected users . . . . .        | 699 |

This topic describes how to authorize several common security tasks to the representatives of your installation's help desk, or customer call center.

Many installations delegate certain security tasks to help desk representatives in an effort to decentralize portions of user administration and reduce cost. The most commonly delegated tasks are meant to address the most frequently reported problems related to user security, such as forgotten passwords and logon failures.

In general, help desk representatives have less authority than security administrators. Security administrators are usually authorized with the SPECIAL or group-SPECIAL attribute, which gives them full authority over user profiles within their scope. By contrast, help desk representatives are not usually authorized with these attributes. Therefore, you must delegate to them the specific security tasks they need.

The following topics describe how to delegate the following authorities to the general users or groups on the staff of your installation's help desk or call center:

- "Delegating the authority to list user information" on page 684
- "Delegating the authority to reset passwords and password phrases" on page 689.

## Delegating the authority to list user information

You can authorize a general user or group to use the LISTUSER command to list information in the base segment of user profiles. You can choose to authorize a general user or group to list user information in *any* user profile (other than the profile of a user with the SPECIAL, OPERATIONS or AUDITOR attribute), or you can limit the set of user profiles that a general user or group can list. In addition, you can delegate both authorities within your installation.

For details, see the following topics:

- “Delegating the authority to list user information in any user profile”
- “Delegating the authority to list user information in only selected user profiles” on page 685

When you limit the set of user profiles that a general user or group can list, you have the following options:

- “Delegating the authority to list user information by owner” on page 686
- “Delegating the authority to list user information by group tree” on page 687
- “Excluding selected user profiles” on page 688.

### Delegating the authority to list user information in any user profile

To authorize a general user to list user information in any user profile, define a profile to protect the IRR.LISTUSER resource in the FACILITY class. If you do not define this profile, standard LISTUSER authority checking applies when RACF determines whether the command issuer is authorized.

A general user can list the base segment of any user's profile when the command issuer has READ access to the IRR.LISTUSER resource in the FACILITY class. This authority authorizes a general user to list the base segment in the profile of any user including users with the PROTECTED attribute. **Restriction:** This authority does *not* apply when the target of the LISTUSER command has the SPECIAL, AUDITOR, or OPERATIONS attribute.

RACF does not log failed access attempts to IRR.LISTUSER. Successful accesses to IRR.LISTUSER are logged at the installation's discretion.

### Steps for delegating the authority to list user information in any user profile

**Before you begin:** Make sure an existing generic profile in the FACILITY class does not inadvertently grant this authority.

Perform the following steps to authorize a general user or group to list user information in any user profile.

1. Define a profile to protect the IRR.LISTUSER resource in the FACILITY class.

**Example:**

```
RDEFINE FACILITY IRR.LISTUSER UACC(NONE)
 AUDIT(FAILURES(NONE) SUCCESSES(READ))
```

2. Authorize the general users or groups.

**Example:**

```
PERMIT IRR.LISTUSER CLASS(FACILITY) ID(HELPDESK USER19) ACCESS(READ)
```

- 
3. Activate the FACILITY class if not already active.

**Example:**

```
SETOPTS CLASSACT(FACILITY)
```

If the FACILITY class is already active and RACLISTed, refresh the FACILITY class profiles.

```
SETOPTS RACLIST(FACILITY) REFRESH
```

---

You have now authorized a general user or group to list the base segment of the user profile for any user, including a protected user, and excluding users with the SPECIAL, OPERATION, or AUDITOR attribute.

## Delegating the authority to list user information in only selected user profiles

You can limit the authority of a general user or group to list user information by authorizing the user or group to list only a selected set of user profiles. You can limit the selected set of user profiles in the following ways:

- **Delegating by owner**

You can limit the authority of a general user or group to list user information in user profiles based on the owner of the user profile. To do this, authorize the LISTUSER command issuer with READ authority to the IRR.LU.OWNER.*owner* resource in the FACILITY class.

For details, see “Delegating the authority to list user information by owner” on page 686.

- **Delegating by group tree**

You can limit the authority of a general user or group to list user information in only user profiles that are within the scope of a selected group tree. To do this, authorize the LISTUSER command issuer with READ authority to the IRR.LU.TREE.*owner* resource in the FACILITY class.

For details, see “Delegating the authority to list user information by group tree” on page 687.

- **Excluding user profiles**

You can exclude selected user profiles from the scope of IRR.LU.OWNER.*owner* and IRR.LU.TREE.*owner* processing. To do this, protect the IRR.LU.EXCLUDE.*user-ID* resource in the FACILITY class.

For details, see “Excluding selected user profiles” on page 688.

To authorize a general user or group to list user information in only selected user profiles, define a profile to protect the appropriate IRR.LU.OWNER or IRR.LU.TREE resource in the FACILITY class and grant READ access to authorize users and groups. If you do not define this profile, standard LISTUSER authority checking applies when RACF determines whether the command issuer is authorized.

The IRR.LU.OWNER and IRR.LU.TREE authorities authorize a general user to list the base segment in the profile of any user—based on owner or scope of the group tree—including protected users. **Restriction:** These authorities do not apply when the target of the LISTUSER command has the SPECIAL, AUDITOR, or OPERATIONS attribute.

RACF does not log failed access attempts to IRR.LU resources. Successful accesses to IRR.LU resources are logged at the installation's discretion.

## Delegating the authority to list user information by owner

You can authorize a general user or group to list user information in user profiles based on the owner of the user profile. To do this, authorize the LISTUSER command issuer with READ authority to the IRR.LU.OWNER.*owner* resource in the FACILITY class. The list-of-groups checking option (SETOPTS GRPLIST) need not be active and has no effect on this authority.

### Steps for delegating the authority to list user information by owner

Before you begin:

- Make sure the LISTUSER command issuer does not have READ access to the IRR.LISTUSER resource in the FACILITY class.

Perform the following steps to limit the authority of a general user or group to list user information in selected user profiles based on the owner of the user profiles.

1. Define the following generic profiles in the FACILITY class, if not already defined. Doing so ensures that an existing generic profile does not inadvertently prevent you from successfully limiting this authority.

**Example:**

```
RDEFINE FACILITY IRR.LISTUSER.** UACC(NONE)
RDEFINE FACILITY IRR.LU.** UACC(NONE)
RDEFINE FACILITY IRR.LU.EXCLUDE.** UACC(READ)
```

2. Define a profile to protect the IRR.LU.OWNER.*owner* resource in the FACILITY class, where *owner* is the user ID or group that owns the user profiles.

**Example:**

```
RDEFINE FACILITY IRR.LU.OWNER.GROUP3 UACC(NONE)
AUDIT(FAILURES(NONE) SUCCESSES(READ))
```

3. Authorize the general users or groups.

**Example:**

```
PERMIT IRR.LU.OWNER.GROUP3 CLASS(FACILITY) ID(HELPDESK USER19) ACCESS(READ)
```

4. Activate the FACILITY class if not already active.

**Example:**

```
SETOPTS CLASSACT(FACILITY)
```

If the FACILITY class is already active and RACLISTed, refresh the FACILITY class profiles.

```
SETOPTS RACLIST(FACILITY) REFRESH
```

You have now authorized a general user or group to list the base segment of user profiles for selected users—including protected users, and excluding users with the SPECIAL, OPERATION, or AUDITOR attribute—based on the owner of the user profile.

## Delegating the authority to list user information by group tree

You can authorize a general user or group to list user information in only user profiles that are within the scope of a selected group tree. To do this, authorize the LISTUSER command issuer with READ authority to the IRR.LU.TREE.*owner* resource in the FACILITY class, where *owner* is the group that is at the top of a group tree.

**Rule:** The list-of-groups checking option (SETROPTS GRPLIST) *must* be active.

### Scope of a group tree

The scope of a group tree includes the following user profiles:

- User profiles that are owned by the group.
- User profiles that are owned by a subgroup that is owned by the group, or by a subgroup that is owned by a subgroup that is owned by the group, and so on.

The set of user profiles within scope of a group tree is the same set that applies when you authorize a user with the group-SPECIAL attribute. When you delegate by group tree, the user has authority to only view the base information in those user profiles. By contrast, when you give a user the group-SPECIAL attribute, the user has full authority over the user profiles within the scope of the group. For this reason, delegating by group tree is usually more appropriate for help desk personnel than authorizing them with the group-SPECIAL attribute.

### Steps for delegating the authority to list user information by group tree

Before you begin:

- Make sure the LISTUSER command issuer does not have READ access to the IRR.LISTUSER resource in the FACILITY class.
- Ensure that list-of-groups-checking (SETROPTS GRPLIST) is enabled.

Perform the following steps to authorize a general user to list user information in selected user profiles based on the scope of a group tree.

1. Define the following generic profiles in the FACILITY class, if not already defined. Doing so ensures that an existing generic profile does not inadvertently prevent you from successfully limiting this authority.

**Example:**

```
RDEFINE FACILITY IRR.LISTUSER.** UACC(NONE)
RDEFINE FACILITY IRR.LU.** UACC(NONE)
RDEFINE FACILITY IRR.LU.EXCLUDE.** UACC(READ)
```

2. Define a profile to protect the IRR.LU.TREE.*owner* resource in the FACILITY class, where *owner* is the group that is at the top of a group tree.

**Example:**

```
RDEFINE FACILITY IRR.LU.TREE.GROUP1 UACC(NONE)
AUDIT(FAILURES(NONE) SUCCESSES(READ))
```

3. Authorize the general users or groups.

**Example:**

```
PERMIT IRR.LU.TREE.GROUP1 CLASS(FACILITY) ID(HELPDESK USER19) ACCESS(READ)
```

4. Activate the FACILITY class if not already active.

**Example:**

```
SETROPTS CLASSACT(FACILITY)
```

If the FACILITY class is already active and RACLISTed, refresh the FACILITY class profiles.

```
SETROPTS RACLIST(FACILITY) REFRESH
```

---

You have now authorized a general user or group to list the base segment of user profiles for selected users—including protected users, and excluding users with the SPECIAL, OPERATION, or AUDITOR attribute—based on the scope of a group tree.

## Excluding selected user profiles

You can exclude selected user profiles from the scope of IRR.LU.OWNER.*owner* and IRR.LU.TREE.*owner* processing so that users authorized by these IRR.LU resources cannot list user information for the excluded user profiles. To exclude selected users, define a profile in the FACILITY class to protect the IRR.LU.EXCLUDE.*excluded-user* resource, where *excluded-user* is the user ID you are excluding.

When you protect the IRR.LU.EXCLUDE.*excluded-user* resource with UACC(NONE) and give no general users or groups access, the user information of the excluded user cannot be listed even when the command issuer has READ access to the appropriate IRR.LU.OWNER.*owner* and IRR.LU.TREE.*owner* resource in the FACILITY class.

In other words, when a general user, who has no access to the IRR.LU.EXCLUDE.*excluded-user* resource, attempts to list the user profile of an excluded user, the LISTUSER command fails.

Users and groups that you authorize with READ access to the IRR.LU.EXCLUDE.*excluded-user* resource are allowed to list the profile of the excluded user when they also have READ access to the appropriate IRR.LU resource.

**Tip:** If you want to exclude a set of users with similar user IDs, use a generic name (such as GRPADM\*) in place of the excluded user ID.

**Restriction:** Users who are authorized by the IRR.LISTUSER resource are *not* limited when you exclude user profiles with the IRR.LU.EXCLUDE.*excluded-user* resource in the FACILITY class. Excluded users are excluded *only* when the general user or group has authority through the IRR.LU.OWNER.*owner* or IRR.LU.TREE.*owner* resource in the FACILITY class.

User profiles with the SPECIAL, AUDITOR, or OPERATIONS attribute cannot be listed by users with authority through the IRR.LU resources. Therefore, you need not exclude users with these attributes using the IRR.LU.EXCLUDE.*excluded-user* resource.

## Steps for excluding selected user profiles

Perform the following steps to exclude selected user profiles from the authority of a general user or group that is authorized through the IRR.LU.OWNER.*owner* or IRR.LU.TREE.*owner* resource in the FACILITY class.

1. Define the following generic profiles in the FACILITY class, if not already defined. Doing so ensures that an existing generic profile does not inadvertently prevent you from successfully excluding selected user profiles.

**Example:**

```
RDEFINE FACILITY IRR.LISTUSER.** UACC(NONE)
RDEFINE FACILITY IRR.LU.** UACC(NONE)
RDEFINE FACILITY IRR.LU.EXCLUDE.** UACC(READ)
```

2. Define a profile to protect the IRR.LU.EXCLUDE.*excluded-user* resource in the FACILITY class using UACC(NONE), where *excluded-user* is the user ID you want to exclude.

**Examples:**

```
RDEFINE FACILITY IRR.LU.EXCLUDE.SHANNON UACC(NONE)
 AUDIT(FAILURES(NONE) SUCCESSES(READ))
RDEFINE FACILITY IRR.LU.EXCLUDE.GRPADM* UACC(NONE)
 AUDIT(FAILURES(NONE) SUCCESSES(READ))
```

3. Optionally, authorize selected users and groups with READ access to the IRR.LU.EXCLUDE.*excluded-user* resource. Perform this step only when certain users or groups who are authorized to an IRR.LU resource need to list the profile of the excluded user.

**Example:**

```
PERMIT IRR.LU.EXCLUDE.SHANNON CLASS(FACILITY) ID(HELPMGR) ACCESS(READ)
```

4. Activate the FACILITY class if not already active.

**Example:**

```
SETOPTS CLASSACT(FACILITY)
```

If the FACILITY class is already active and RACLISTed, refresh the FACILITY class profiles.

```
SETOPTS RACLIST(FACILITY) REFRESH
```

You have now excluded selected user profiles from the authority of a general user or group that is authorized through the IRR.LU.OWNER.*owner* or IRR.LU.TREE.*owner* resource in the FACILITY class.

---

## Delegating the authority to reset passwords and password phrases

You can authorize a general user or group to use the ALTUSER command to resume user IDs and reset passwords and password phrases. You can choose to authorize a general user or group to do this for *any* user (other than users with the PROTECTED, SPECIAL, OPERATIONS, or AUDITOR attribute), or you can limit the set of users. In addition, you can provide both abilities within your installation.

For details, see the following topics:

- “Delegating the authority to reset the password for any user” on page 691
- “Delegating the authority to reset passwords for only selected users” on page 692

When you limit the set of users, you have the following options:

- “Delegating the authority to reset passwords by owner” on page 693
- “Delegating the authority to reset passwords by group tree” on page 694

- “Excluding selected users” on page 695.

## Levels of authority

When you can delegate authority to a general user or group for resuming user IDs and resetting passwords and password phrases, define profiles in the FACILITY class to protect one or more of the following resources based on the scope of authority you need to delegate.

### IRR.PASSWORD.RESET

Use this resource when the scope of authority includes all users.

### IRR.PWRESET.OWNER.*owner*

Use this resource when the scope of authority is a limited set of selected users based on owner of the user ID.

### IRR.PWRESET.TREE.*owner*

Use this resource when the scope of authority is a limited set of selected users based on scope of a group tree.

### IRR.PWRESET.EXCLUDE.*excluded-user*

Use this resource to exclude a user profile from the scope of IRR.LU.OWNER.*owner* and IRR.LU.TREE.*owner* authority.

**Restriction:** You cannot delegate authority through the IRR.PASSWORD.RESET or IRR.PWRESET resources to authorize a general user or group to resume a revoked user or reset the password or password phrase for a user with *any* of the following attributes. Only users with the SPECIAL attribute, or the appropriate group-SPECIAL attribute, have resume and reset authorities for users with these attributes:

- SPECIAL
- OPERATIONS
- AUDITOR
- PROTECTED.

The following table describes the authorities you can delegate based on access level to the IRR.PASSWORD.RESET or IRR.PWRESET resources in the FACILITY class.

| Access authority to the<br>IRR.PASSWORD.RESET<br>IRR.PWRESET.OWNER<br>IRR.PWRESET.TREE<br>IRR.PWRESET.EXCLUDE<br>resources | Authorities for using the ALTUSER command that<br>you can delegate to a general user or group                                                                                                                                                                                                                                                                                                                                                                                                     |
|----------------------------------------------------------------------------------------------------------------------------|---------------------------------------------------------------------------------------------------------------------------------------------------------------------------------------------------------------------------------------------------------------------------------------------------------------------------------------------------------------------------------------------------------------------------------------------------------------------------------------------------|
| READ                                                                                                                       | <ul style="list-style-type: none"> <li>• Permits use of the PASSWORD operand to change a user's password to the default password value (and set as expired).</li> <li>• Permits use of the PHRASE operand to change a user's password phrase (and set as expired). <b>Restriction:</b> You cannot use the PHRASE operand to add a password phrase for a user who does not have one.</li> <li>• Permits use of the RESUME operand, without specifying a date, to resume a revoked user.</li> </ul> |
| UPDATE                                                                                                                     | <ul style="list-style-type: none"> <li>• Permits all authorities of READ access.</li> <li>• Permits use of the NOEXPIRED operand with the PASSWORD or PHRASE operand. (See <b>Notes</b>.)</li> </ul>                                                                                                                                                                                                                                                                                              |

Access authority to the  
IRR.PASSWORD.RESET  
IRR.PWRESET.OWNER  
IRR.PWRESET.TREE  
IRR.PWRESET.EXCLUDE  
resources

Authorities for using the ALTUSER command that  
you can delegate to a general user or group

CONTROL

- Permits all authorities of UPDATE access.
- Permits use of the PASSWORD or PHRASE operand to reset a user's password or password phrase within the system's minimum change interval.

**Notes:**

1. Neither being the owner of the user profile, nor having the group-SPECIAL attribute, provides sufficient authority to use the NOEXPIRED operand.
2. Only users who have the SPECIAL attribute can use the NOEXPIRED operand for users who have the SPECIAL, OPERATIONS, or AUDITOR attribute.

## Delegating the authority to reset the password for any user

To authorize a general user or group to use the ALTUSER command to resume a revoked user or reset a user's password or password phrase (other than for a protected user or a user with the SPECIAL, OPERATIONS, or AUDITOR attribute), define a profile to protect the IRR.PASSWORD.RESET resource in the FACILITY class. If you do not define this profile, standard ALTUSER authority checking applies when RACF determines whether the command issuer is authorized.

See “Levels of authority” on page 690 for restrictions and details about authority based on the access level to IRR.PASSWORD.RESET.

RACF does not log failed access attempts to IRR.PASSWORD.RESET. Rather, these attempts are logged as ALTUSER command violations. Successful accesses to IRR.PASSWORD.RESET are logged at the installation's discretion.

### Steps for delegating the authority to reset the password for any user

Perform the following steps to authorize a general user or group to use the ALTUSER command to resume a revoked user or reset a user's password or password phrase.

1. Define a profile to protect the IRR.PASSWORD.RESET resource in the FACILITY class.

**Example:**

```
RDEFINE FACILITY IRR.PASSWORD.RESET UACC(NONE)
 AUDIT(FAILURES(NONE) SUCCESSES(READ))
```

2. Authorize the general users or groups.

**Example:**

```
PERMIT IRR.PASSWORD.RESET CLASS(FACILITY) ID(HELPDESK USER19) ACCESS(READ)
```

3. Activate the FACILITY class if not already active.

**Example:**

```
SETROPTS CLASSACT(FACILITY)
```

If the FACILITY class is already active and RACLISTed, refresh the FACILITY class profiles.

```
SETROPTS RACLIST(FACILITY) REFRESH
```

---

You have now authorized a general user or group to use the ALTUSER command to resume the user ID or reset the password or password phrase for any user, excluding protected users and users with the SPECIAL, OPERATION, or AUDITOR attribute.

## Delegating the authority to reset passwords for only selected users

You can limit the authority of a general user or group to use the ALTUSER command (to resume user IDs and reset passwords and password phrases) by authorizing the user or group to do this for only a selected set of users. You can limit the selected set of users in the following ways:

- **Delegating by owner**

You can limit the authority of a general user or group to perform resume and reset functions based on the owner of the user profile. To do this, authorize the ALTUSER command issuer with the appropriate authority to the IRR.PWRESET.OWNER.*owner* resource in the FACILITY class.

For details, see “Delegating the authority to reset passwords by owner” on page 693.

- **Delegating by group tree**

You can limit the authority of a general user or group to perform resume and reset functions for only users within the scope of a selected group tree. To do this, authorize the ALTUSER command issuer with the appropriate authority to the IRR.PWRESET.TREE.*owner* resource in the FACILITY class.

For details, see “Delegating the authority to reset passwords by group tree” on page 694.

- **Excluding user profiles**

You can exclude selected users from the scope of IRR.PWRESET.OWNER.*owner* and IRR.PWRESET.TREE.*owner* processing. To do this, protect the IRR.PWRESET.EXCLUDE.*user-ID* resource in the FACILITY class.

For details, see “Excluding selected users” on page 695.

To authorize a general user or group to use the ALTUSER command to perform resume and reset functions for only selected users, define a profile to protect the appropriate IRR.PWRESET.OWNER or IRR.PWRESET.TREE resource in the FACILITY class and authorize users and groups. If you do not define this profile, standard ALTUSER authority checking applies when RACF determines whether the command issuer is authorized.

**Restriction:** The IRR.PWRESET.OWNER and IRR.PWRESET.TREE authorities do not apply when the target of the ALTUSER command is a protected user or has the SPECIAL, AUDITOR, or OPERATIONS attribute.

RACF does not log failed access attempts to IRR.PWRESET resources. Rather, these attempts are logged as ALTUSER command violations. Successful accesses to IRR.PWRESET resources are logged at the installation's discretion.

## Delegating the authority to reset passwords by owner

You can authorize a general user or group to perform resume and reset functions for users based on the owner of the user profile. To do this, authorize the ALTUSER command issuer with the appropriate authority to the IRR.PWRESET.OWNER.*owner* resource in the FACILITY class. The list-of-groups checking option (SETROPTS GRPLIST) need not be active and has no effect on this authority.

See “Levels of authority” on page 690 for restrictions and details about authority based on the access level to the IRR.PWRESET.OWNER.*owner* resource in the FACILITY class.

### Steps for delegating the authority to reset passwords by owner

Before you begin:

- Make sure the ALTUSER command issuer does not have similar access to the IRR.PASSWORD.RESET resource in the FACILITY class.

Perform the following steps to limit the authority of a general user or group to resume user IDs and reset passwords and password phrases based on the owner of the user profiles.

1. Define the following generic profiles in the FACILITY class, if not already defined. Doing so ensures that an existing generic profile does not inadvertently prevent you from successfully limiting this authority.

**Example:**

```
RDEFINE FACILITY IRR.PASSWORD.RESET.** UACC(NONE)
RDEFINE FACILITY IRR.PWRESET.** UACC(NONE)
RDEFINE FACILITY IRR.PWRESET.EXCLUDE.** UACC(READ)
```

2. Define a profile to protect the IRR.PWRESET.OWNER.*owner* resource in the FACILITY class, where *owner* is the user ID or group that owns the user profiles.

**Example:**

```
RDEFINE FACILITY IRR.PWRESET.OWNER.GROUP3 UACC(NONE)
AUDIT(FAILURES(NONE) SUCCESSES(READ))
```

3. Authorize the general users or groups.

**Example:**

```
PERMIT IRR.PWRESET.OWNER.GROUP3 CLASS(FACILITY)
ID(HELPDESK USER19) ACCESS(READ)
```

4. Activate the FACILITY class if not already active.

**Example:**

```
SETROPTS CLASSACT(FACILITY)
```

If the FACILITY class is already active and RACLISTed, refresh the FACILITY class profiles.

```
SETROPTS RACLIST(FACILITY) REFRESH
```

You have now authorized a general user or group to resume user IDs and reset passwords and password phrases for selected users—excluding protected users, and users with the SPECIAL, OPERATION, or AUDITOR attribute—based on the owner of the user profile.

### Delegating the authority to reset passwords by group tree

You can authorize a general user or group to perform resume and reset functions for only users that are within the scope of a selected group tree. To do this, authorize the ALTUSER command issuer with the appropriate authority to the IRR.PWRESET.TREE.*owner* resource in the FACILITY class, where *owner* is the group that is at the top of a group tree.

**Rule:** The list-of-groups checking option (SETROPTS GRPLIST) *must* be active.

See “Levels of authority” on page 690 for restrictions and details about authority based on the access level to the IRR.PWRESET.TREE.*owner* resource in the FACILITY class.

#### Scope of a group tree

The scope of a group tree includes the following user profiles:

- User profiles that are owned by the group.
- User profiles that are owned by a subgroup that is owned by the group, or by a subgroup that is owned by a subgroup that is owned by the group, and so on.

The set of user profiles within scope of a group tree is the same set that applies when you authorize a user with the group-SPECIAL attribute. When you delegate by group tree, the user has authority only to resume user IDs and reset passwords and password phrases. By contrast, when you give a user the group-SPECIAL attribute, the user has full authority over the users within the scope of the group. For this reason, delegating by group tree is usually more appropriate for help desk personnel than authorizing them with the group-SPECIAL attribute.

#### Steps for delegating the authority to reset passwords by group tree

**Before you begin:**

- Make sure the ALTUSER command issuer does not have similar access to the IRR.PASSWORD.RESET resource in the FACILITY class.
- Ensure that list-of-groups-checking (SETROPTS GRPLIST) is enabled.

Perform the following steps to limit the authority of a general user or group to resume user IDs and reset passwords and password phrases based on the scope of a group tree.

1. Define the following generic profiles in the FACILITY class, if not already defined. Doing so ensures that an existing generic profile does not inadvertently prevent you from successfully limiting this authority.

**Example:**

```
RDEFINE FACILITY IRR.PASSWORD.RESET.** UACC(NONE)
RDEFINE FACILITY IRR.PWRESET.** UACC(NONE)
RDEFINE FACILITY IRR.PWRESET.EXCLUDE.** UACC(READ)
```

2. Define a profile to protect the IRR.PWRESET.TREE.*owner* resource in the FACILITY class, where *owner* is the group that is at the top of a group tree.

**Example:**

```
RDEFINE FACILITY IRR.PWRESET.TREE.GROUP1 UACC(NONE)
AUDIT(FAILURES(NONE) SUCCESSES(READ))
```

---

### 3. Authorize the general users or groups.

#### Example:

```
PERMIT IRR.PWRESET.TREE.GROUP1 CLASS(FACILITY)
ID(HELPDESK USER19) ACCESS(READ)
```

---

### 4. Activate the FACILITY class if not already active.

#### Example:

```
SETOPTS CLASSACT(FACILITY)
```

If the FACILITY class is already active and RACLISTed, refresh the FACILITY class profiles.

```
SETOPTS RACLIST(FACILITY) REFRESH
```

---

You have now authorized a general user or group to resume user IDs and reset passwords and password phrases for selected users—excluding protected users, and users with the SPECIAL, OPERATION, or AUDITOR attribute—based on the scope of a group tree.

## Excluding selected users

You can exclude selected user profiles from the scope of IRR.PWRESET.OWNER.*owner* and IRR.PWRESET.TREE.*owner* processing so that users authorized by these IRR.PWRESET resources cannot resume user IDs and reset passwords and password phrases for the excluded user profiles. To exclude selected users, define a profile in the FACILITY class to protect the IRR.PWRESET.EXCLUDE.*excluded-user* resource, where *excluded-user* is the user ID you are excluding.

When you protect the IRR.PWRESET.EXCLUDE.*excluded-user* resource with UACC(NONE) and give no general users or groups access, the excluded user's user ID cannot be resumed and the password and password phrase cannot be reset even when the command issuer has READ (or higher) access to the appropriate IRR.PWRESET.OWNER.*owner* and IRR.PWRESET.TREE.*owner* resource in the FACILITY class.

In other words, when a general user, who has no access to the IRR.PWRESET.EXCLUDE.*excluded-user* resource, attempts to resume the user ID or reset the password or password phrase of an excluded user, the ALTUSER command fails.

Users and groups that you authorize with READ access to the IRR.PWRESET.EXCLUDE.*excluded-user* resource are allowed to resume the user ID and reset the password and password phrase of the excluded user when they also have READ access to the appropriate IRR.PWRESET resource.

See “Levels of authority” on page 690 for restrictions and details about authority based on the access level to the IRR.PWRESET.EXCLUDE.*excluded-user* resource in the FACILITY class.

**Tip:** If you want to exclude a set of users with similar user IDs, use a generic name (such as GRPADM\*) in place of the excluded user ID.

**Restriction:** Users who are authorized by the IRR.PASSWORD.RESET resource are *not* limited when you exclude user profiles with the IRR.PWRESET.EXCLUDE.*excluded-user* resource. Excluded users are excluded *only* when the general user or group has authority through the IRR.PWRESET.OWNER.*owner* or IRR.PWRESET.TREE.*owner* resource.

Protected users and users with the SPECIAL, AUDITOR, or OPERATIONS attribute cannot be resumed, or have their passwords or password phrases reset, by users with authority through the IRR.PWRESET resources. Therefore, you need not exclude users with these attributes using the IRR.PWRESET.EXCLUDE.*excluded-user* resource.

### Steps for excluding selected users

Perform the following steps to exclude selected user profiles from the authority of a general user or group that is authorized through the IRR.PWRESET.OWNER.*owner* or IRR.PWRESET.TREE.*owner* resource in the FACILITY class.

1. Define the following generic profiles in the FACILITY class, if not already defined. Doing so ensures that an existing generic profile does not inadvertently prevent you from successfully excluding selected users.

**Example:**

```
RDEFINE FACILITY IRR.PASSWORD.RESET.** UACC(NONE)
RDEFINE FACILITY IRR.PWRESET.** UACC(NONE)
RDEFINE FACILITY IRR.PWRESET.EXCLUDE.** UACC(READ)
```

2. Define a profile to protect the IRR.PWRESET.EXCLUDE.*excluded-user* resource in the FACILITY class, where *excluded-user* is the user ID you want to exclude.

**Examples:**

```
RDEFINE FACILITY IRR.PWRESET.EXCLUDE.SHANNON UACC(NONE)
 AUDIT(FAILURES(NONE) SUCCESSES(READ))
RDEFINE FACILITY IRR.PWRESET.EXCLUDE.GRPADM* UACC(NONE)
 AUDIT(FAILURES(NONE) SUCCESSES(READ))
```

3. Optionally, authorize selected users and groups with at least READ access to the IRR.PWRESET.EXCLUDE.*excluded-user* resource. Perform this step only when certain users or groups who are authorized to an IRR.PWRESET resource need to resume the user ID or reset the password or password phrase of the excluded user.

**Example:**

```
PERMIT IRR.PWRESET.EXCLUDE.SHANNON CLASS(FACILITY) ID(HELPMGR) ACCESS(READ)
```

4. Activate the FACILITY class if not already active.

**Example:**

```
SETROPTS CLASSACT(FACILITY)
```

If the FACILITY class is already active and RACLISTed, refresh the FACILITY class profiles.

```
SETROPTS RACLIST(FACILITY) REFRESH
```

You have now excluded selected user profiles from the authority of a general user or group that is authorized through the IRR.PWRESET.OWNER.owner or IRR.PWRESET.TREE.owner resource.

## Delegating both by owner and by group tree

You can delegate authority for the IRR.PWRESET and IRR.LU resources by profile owner, by group tree, or by a combination of both based on your installation's user profile structure.

If only a portion of your user profile structure is organized in a group-tree structure, use the IRR.LU.TREE and IRR.PWRESET.TREE resources to delegate help desk authorities to support users in that portion of the user population. For the portions of the user population that are not organized in a group-tree structure, use the IRR.LU.OWNER and IRR.PWRESET.OWNER resources to delegate help desk authorities.

Figure 63 illustrates delegating help desk authorities by group tree (GROUP1) and delegating by owner (GROUP3) within the same RACF installation.

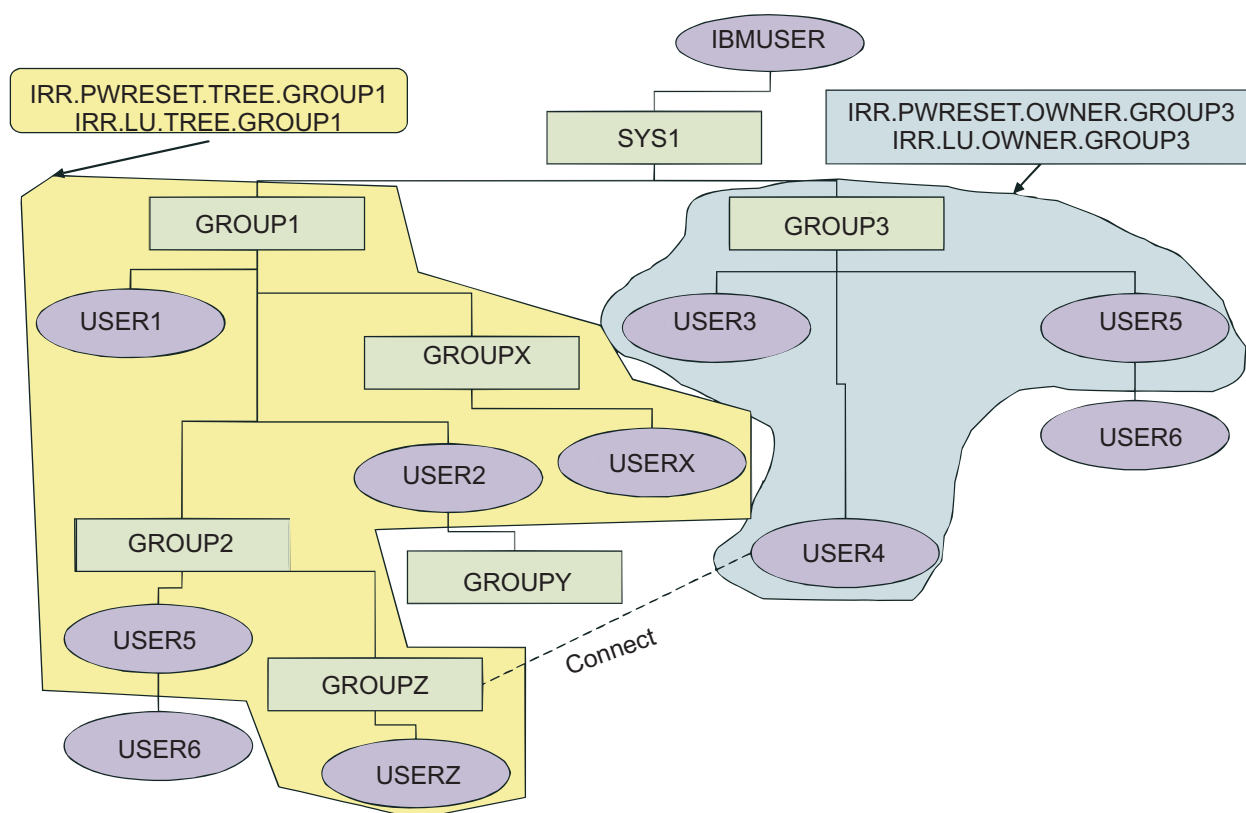

Figure 63. Sample group and user structure for delegating help desk authorities

## Examples of delegating help desk authorities

This topic contains examples of delegating various help desk authorities.

### Delegating help desk authorities by owner

The following examples delegate help desk authorities based on the owner of user profiles.

- User ANDREW needs the abilities to view user profile information, reset passwords and password phrases, resume user IDs, and use the NOEXPIRED operand for users that are owned by TEAMLDR.

**Examples:**

```
RDEFINE FACILITY IRR.LU.OWNER.TEAMLDR UACC(NONE)
 AUDIT(FAILURES(NONE) SUCCESSES(READ))
 PERMIT IRR.LU.OWNER.TEAMLDR CLASS(FACILITY) ACCESS(READ) ID(ANDREW)

RDEFINE FACILITY IRR.PWRESET.OWNER.TEAMLDR UACC(NONE)
 AUDIT(FAILURES(NONE) SUCCESSES(READ))
 PERMIT IRR.PWRESET.OWNER.TEAMLDR CLASS(FACILITY) ACCESS(UPDATE) ID(ANDREW)

SETROPTS CLASSACT(FACILITY)
 or, if the FACILITY already active and RACLISTed:
 SETROPTS RACLIST(FACILITY) REFRESH
```

- The users connected to group HLPDESK8 need the abilities to view user profile information, reset passwords and password phrases, and resume user IDs for users that are owned by group AREA8. The following commands also prevent the user profile of the help desk administration user ID (HELPAIDM) from being listed and prevent its password from being reset.

**Examples:**

```
RDEFINE FACILITY IRR.LU.OWNER.AREA8 UACC(NONE)
 AUDIT(FAILURES(NONE) SUCCESSES(READ))
 PERMIT IRR.LU.OWNER.AREA8 CLASS(FACILITY) ACCESS(READ) ID(HLPDESK8)
RDEFINE FACILITY IRR.LU.EXCLUDE.HELPAIDM UACC(NONE)

RDEFINE FACILITY IRR.PWRESET.OWNER.AREA8 UACC(NONE)
 AUDIT(FAILURES(NONE) SUCCESSES(READ))
 PERMIT IRR.PWRESET.OWNER.AREA8 CLASS(FACILITY) ACCESS(READ) ID(HLPDESK8)
RDEFINE FACILITY IRR.PWRESET.EXCLUDE.HELPAIDM UACC(NONE)

SETROPTS CLASSACT(FACILITY)
 or, if the FACILITY already active and RACLISTed:
 SETROPTS RACLIST(FACILITY) REFRESH
```

## Delegating help desk authorities by group tree

The following examples delegate help desk authorities based on the scope of a group tree.

- User USERH needs the abilities to reset passwords and password phrases and resume user IDs for users that are in the scope of group GROUP1.

**Examples:**

```
RDEFINE FACILITY IRR.PWRESET.TREE.GROUP1 UACC(NONE)
 AUDIT(FAILURES(NONE) SUCCESSES(READ))
 PERMIT IRR.PWRESET.TREE.GROUP1 CLASS(FACILITY) ACCESS(READ) ID(USERH)

SETROPTS CLASSACT(FACILITY)
 or, if the FACILITY already active and RACLISTed:
 SETROPTS RACLIST(FACILITY) REFRESH
```

- The users connected to group HLPDESK8 need the abilities to reset passwords and password phrases and resume user IDs for users that are in the scope of group GROUP1. The following commands also prevent the password of a group-SPECIAL user called USER1 from being reset.

**Examples:**

```
RDEFINE FACILITY IRR.PWRESET.TREE.GROUP1 UACC(NONE)
 AUDIT(FAILURES(NONE) SUCCESSES(READ))
 PERMIT IRR.PWRESET.TREE.GROUP1 CLASS(FACILITY) ACCESS(READ) ID(HLPDESK8)
RDEFINE FACILITY IRR.PWRESET.EXCLUDE.USER1 UACC(NONE)
```

```

SETROPTS CLASSACT(FACILITY)
 or, if the FACILITY already active and RACLISTed:
SETROPTS RACLIST(FACILITY) REFRESH

```

## Delegating help desk authorities for all users, excluding selected users

In this scenario, an installation currently delegates the ability to reset passwords and list users to a group called HELPDESK by authorizing READ access to the IRR.PASSWORD.RESET profile and the IRR.LISTUSER profile in the FACILITY class. The installation wants to continue to delegate these abilities to the HELPDESK group but now wants to prevent the passwords of two users from being reset. In other words, users who are members of the HELPDESK group need to be authorized to reset passwords and list user profiles for all users except the group-SPECIAL users SHANNON and ANDREW.

The following examples remove the previous authorities from the HELPDESK group and then delegate the authority to reset passwords and list profiles for all users, excluding the two selected users.

1. Remove the HELPDESK group from the access list of the IRR.PASSWORD.RESET and IRR.LISTUSER profiles.

### Examples:

```

PERMIT IRR.PASSWORD.RESET CLASS(FACILITY) ID(HELPDESK) RESET
PERMIT IRR.LISTUSER CLASS(FACILITY) ID(HELPDESK) RESET

```

```

SETROPTS CLASSACT(FACILITY)
 or, if the FACILITY already active and RACLISTed:
SETROPTS RACLIST(FACILITY) REFRESH

```

2. Delegate help desk authorities to the HELPDESK group using the IRR.LU and IRR.PWRESET profiles, excluding selected users.

### Examples:

```

RDEFINE FACILITY IRR.LU.OWNER.* UACC(NONE)
 AUDIT(FAILURES(NONE) SUCCESSES(READ))
PERMIT IRR.LU.OWNER.* CLASS(FACILITY) ACCESS(READ) ID(HELPDESK)

RDEFINE FACILITY IRR.PWRESET.OWNER.* UACC(NONE)
 AUDIT(FAILURES(NONE) SUCCESSES(READ))
PERMIT IRR.PWRESET.OWNER.* CLASS(FACILITY) ACCESS(READ) ID(HELPDESK)

RDEFINE FACILITY IRR.PWRESET.EXCLUDE.ANDREW UACC(NONE)
RDEFINE FACILITY IRR.PWRESET.EXCLUDE.SHANNON UACC(NONE)

RDEFINE FACILITY IRR.LU.EXCLUDE.ANDREW UACC(NONE)
RDEFINE FACILITY IRR.LU.EXCLUDE.SHANNON UACC(NONE)

SETROPTS CLASSACT(FACILITY)
 or, if the FACILITY already active and RACLISTed:
SETROPTS RACLIST(FACILITY) REFRESH

```

**Note:** In this scenario, there are no other profiles beginning with IRR.PWRESET.OWNER or IRR.LU.OWNER. If there are, then the HELPDESK group must be given READ access to each such profile.



---

## Chapter 24. Distributed identity filters

|                                                                    |     |
|--------------------------------------------------------------------|-----|
| Overview of distributed identity filters . . . . .                 | 701 |
| What is a distributed identity filter? . . . . .                   | 701 |
| Applications that support distributed identity filters . . . . .   | 702 |
| Overview of the RACMAP command . . . . .                           | 702 |
| Profiles in the IDIDMAP class . . . . .                            | 703 |
| RACMAP command updates to user profiles . . . . .                  | 703 |
| DELUSER processing with distributed identity filters . . . . .     | 703 |
| IRRRID00 considerations for distributed identity filters . . . . . | 704 |
| Details about specifying user and registry names . . . . .         | 704 |
| The user name portion of the filter . . . . .                      | 704 |
| The registry name portion of the filter . . . . .                  | 705 |
| How RACF matches filter values . . . . .                           | 706 |
| Adding a default RACMAP filter . . . . .                           | 708 |
| Restrictions for UTF-8 data values . . . . .                       | 708 |
| Defining a filter for a non-LDAP user name . . . . .               | 709 |
| Steps for defining a filter for a non-LDAP user name . . . . .     | 709 |
| Results for defining a filter for a non-LDAP user name . . . . .   | 710 |
| Defining a filter for an X.500 user identity . . . . .             | 710 |
| Steps for defining a filter for a full X.500 DN . . . . .          | 710 |
| Results for defining a filter for a full X.500 DN . . . . .        | 711 |
| Steps for defining a filter using selected RDNs . . . . .          | 711 |
| Results for defining a filter using selected RDNs . . . . .        | 713 |
| Deleting a distributed identity filter . . . . .                   | 713 |
| Steps for deleting a distributed identity filter . . . . .         | 713 |

This topic provides information about how to map a distributed identity to a RACF user ID and administer distributed identity filters using the RACMAP command.

---

### Overview of distributed identity filters

Today, many transactions that execute on z/OS subsystems originate from the Internet and are initiated by users who authenticate their identities on Web-based, or *distributed*, application servers. When a distributed application server passes a transaction to a z/OS subsystem, the transaction might be associated with the identity of the distributed application user, as defined in a user registry where the transaction originated, or it might be associated with a shared RACF user ID that was assigned by the z/OS subsystem.

To be effective, applications that audit user activities on z/OS subsystems need *both* the RACF user ID associated with a z/OS subsystem transaction *and* the user identity that was presented when the user originally accessed the distributed application server. When you implement distributed identity filters, you map the user's *distributed* identity to a RACF user ID. This allows both user identities to be recorded in the SMF records that are written during the execution of supported transactions, providing more complete auditing for z/OS subsystems.

### What is a distributed identity filter?

A distributed identity filter is a mapping association between a RACF user ID and one or more distributed user identities, as they are known to Web-based application servers and defined in distributed user registries.

## Distributed identity filters

A distributed identity filter consists of one or more components of a distributed user's name and the name of the registry where the user is defined. When you define the filter using the RACMAP command, you associate (or map) a distributed user identity with a RACF user ID.

When users attempt to access a z/OS subsystem using a distributed identity, RACF receives distributed user information from authorized applications and uses distributed identity filters to determine the RACF user ID. RACF also uses filter information to support SMF logging of both the RACF user ID and the original identity of the distributed user.

**Note:** Distributed identity filters are *unrelated* to certificate name filters. (See “Certificate name filtering” on page 598). An installation might choose to implement either distributed identity filters or certificate name filters, both types of filters, or neither.

## Applications that support distributed identity filters

Beginning with z/OS Version 1 Release 11, RACF accepts information about the identities of distributed users from authorized applications that issue the RACROUTE REQUEST=VERIFY request or the `initACEE` callable service (IRRSIA00).

Beginning with CICS Transaction Server (CICS TS) for z/OS Version 4 Release 1, supported z/OS transactions can pass distributed user names and realm information to RACF. For information about implementing this support, see *CICS RACF Security Guide*.

## Overview of the RACMAP command

Use the RACMAP command to create, delete, and list a distributed identity filter. You cannot modify a distributed identity filter. If changes are required, delete the filter, and define a new one.

The RACMAP command has the following functions:

|                |                                                                               |
|----------------|-------------------------------------------------------------------------------|
| <b>MAP</b>     | Creates a distributed identity filter                                         |
| <b>DELMAP</b>  | Deletes a distributed identity filter                                         |
| <b>LISTMAP</b> | Lists information about a distributed identity filter                         |
| <b>QUERY</b>   | Finds the matching RACF user ID associated with a distributed identity filter |

### Example:

```
RACMAP ID(GUSKI) MAP
 USERDIDFILTER(NAME('UID=RICH,OU=Web Sales,O=Rich Radio Ham,L=Internet'))
 REGISTRY(NAME('ldaps://us.richradioham.com'))
 WITHLABEL('Rich''s name filter')
```

For complete syntax, authorization requirements, and usage details for the RACMAP command, see *z/OS Security Server RACF Command Language Reference*.

**Note:** The MAP, DELMAP and LISTMAP functions of the RACMAP command are *unrelated* to the MAP, DELMAP and LISTMAP functions of the RACDCERT command.

## Profiles in the IDIDMAP class

Each distributed identity filter is stored in a general resource profile in the IDIDMAP class. When you use the RACMAP MAP command to add a filter, RACF typically creates a general resource profile in the IDIDMAP class. When you use the RACMAP DELMAP command to delete a filter, RACF typically deletes the IDIDMAP profile that contains the filter.

An IDIDMAP profile might contain multiple filters if you define multiple filters for a particular user name with each filter specifying a different registry. In such cases, RACF does not delete the IDIDMAP profile until you delete the last filter for the user name.

The name of an IDIDMAP profile is the user name portion of the filter, specified as the USERDIDFILTER value, stripped of any leading or trailing blank or null characters, normalized, and encoded as UTF-8 data. For information about the encoded UTF-8 data in IDIDMAP profiles, see “Restrictions for UTF-8 data values” on page 708.

Use the RACMAP command to administer distributed identity filters. Do not use the RDEFINE, RALTER, RDELETE, or RLIST commands to administer profiles in the IDIDMAP class.

The owner of an IDIDMAP profile is the user ID of the RACMAP MAP command issuer. The profile owner has no authority over an IDIDMAP profile or the resources it protects. RACF does not use profile owner information for authorization or any other purpose. You cannot change the profile owner of an IDIDMAP profile.

The profile owner is not listed in the RACMAP LIST output. The profile owner's user ID is listed in the output of the RLIST IDIDMAP \* command, although the RLIST command is unintended for this use. The profile owner's user ID can also be found in the output of the RACF database unload (IRRDBU00) utility.

## RACMAP command updates to user profiles

When you add a filter using the RACMAP MAP command, you map the filter to an existing RACF user ID. In addition to creating (or updating) an IDIDMAP profile, the RACMAP command also updates the profile of the RACF user ID, creating a mapping association between the IDIDMAP profile and the user profile. When you delete the filter, RACMAP deletes (or updates) the IDIDMAP profile containing the filter and updates the user profile of the mapped user ID to remove the mapping association.

If your installation implements RACF remote sharing facility (RRSF), see “RRSF considerations for distributed identity filters” on page 457 for information about enabling automatic direction of application updates for the RACMAP command to ensure that these profile changes are synchronized across nodes.

## DELUSER processing with distributed identity filters

You cannot delete a RACF user profile that is associated with a distributed identity filter. Before issuing the DELUSER command to delete the user profile of a RACF user ID that is mapped by a filter, you must first remove the mapping association from the user profile by issuing the RACMAP DELMAP command to delete the filter.

## Distributed identity filters

If a DELUSER command is issued from a downlevel system to delete a user ID that is mapped by a filter, the user profile might be deleted and result in a *residual* filter. In other words, a distributed identity filter might remain that maps a RACF user ID that no longer exists.

If you share the RACF database with a downlevel system that does not support distributed identity filters, do not issue the DELUSER command from the downlevel system to delete a user ID that is mapped by a filter.

### IRRRID00 considerations for distributed identity filters

To locate residual filters, use the RACF remove ID utility (IRRRID00) to search the RACF database for references to deleted user IDs in IDIDMAP profiles. IRRRID00 does not produce an RDELETE command to delete an IDIDMAP profile that contains a residual filter. Instead, it produces a RACMAP DELMAP command, specifying the user ID and label name, to delete the filter. For usage information about IRRRID00, see “Using the RACF remove ID (IRRRID00) utility” on page 410.

For performance information about deleting residual filters, see “Deleting a distributed identity filter” on page 713.

### Details about specifying user and registry names

When you define a distributed identity filter, you must specify both the user and registry name portions of the filter.

This topic includes the following subtopics to assist you in specifying these filter values:

- “The user name portion of the filter”
- “The registry name portion of the filter” on page 705
- “How RACF matches filter values” on page 706
- “Adding a default RACMAP filter” on page 708

**Guideline:** Verify your user and registry name values prior to defining the distributed identity filter. The RACMAP command provides no validity checking for the user and registry names you specify.

#### The user name portion of the filter

Define the user name portion of the distributed identity filter using the USERDIDFILTER operand. You can specify the user name in any of the following three formats.

1. As a single asterisk (X'5C') to indicate that any user name matches this portion of the filter.
2. As a simple character string, such as a user ID or user name defined in a non-LDAP registry.
3. As a character string that represents an X.500 distinguished name (DN), as defined by RFC2253 from the Internet Engineering Task Force (IETF).

A DN consists of one or more relative distinguished names (RDNs). Each RDN consists of an attribute type and attribute value, separated by an equal sign (=). RDNs are separated by a comma (,).

When you specify the user name as an X.500 DN, you must specify the value in its canonical form, as it is defined within the user registry with the RDNs specified in their correct sequence.

For example, for users of WebSphere Application Server applications, the canonical form of the user name must match the value returned by the WSCredential interface method called `getUniqueSecurityName()`.

**Note:** When you specify the user name as an X.500 DN, the name is normalized before it is stored in the IDIDMAP profile. The normalized form of the DN appears in the output of the RACMAP LISTMAP command. For details about how the DN is normalized, see the description of the USERDIDFILTER operand of the RACMAP MAP function in *z/OS Security Server RACF Command Language Reference*.

### Examples of user names:

```
USERDIDFILTER(NAME('DENICE'))
USERDIDFILTER(NAME('UID=BobC,CN=Bob Cook,OU=Accounting,O=BobsMart,C=US'))
USERDIDFILTER(NAME('OU=Accounting,O=BobsMart,C=US'))
USERDIDFILTER(NAME('*'))
```

For complete syntax details for defining the USERDIDFILTER value using the RACMAP command, see *z/OS Security Server RACF Command Language Reference*.

The user name value is stored in the IDIDMAP profile as the profile name in UTF-8 data. For information about the encoded UTF-8 data in IDIDMAP profiles, see “Restrictions for UTF-8 data values” on page 708.

For details about how RACF matches the distributed user's registry and user name with your specified filter values, see “How RACF matches filter values” on page 706.

### The registry name portion of the filter

Define the registry name portion of the distributed identity filter using the REGISTRY operand. You can specify the registry name in either of the following ways.

1. As a single asterisk (X'5C') to indicate that any registry name matches this portion of the filter.

Specify the asterisk when the user is defined with the same name on multiple registries and you want to map all of those identities to the same RACF user ID.

When you want to map any user identity on any registry, see “Adding a default RACMAP filter” on page 708.

2. As the name of a registry, such as an LDAP registry.

For users of WebSphere Application Server applications, the registry name must match the value returned by the WSCredential interface method called `getRealmName()`.

When the user's distributed identity is based on an LDAP registry, specify the registry name as the URL of the LDAP server where the user is defined. The URL is defined with a `listen` option in the `ds.conf` configuration file of the LDAP server, or overridden using the `-l` command-line parameter when the LDAP server is started.

For information about LDAP URLs, see *IBM Tivoli Directory Server Administration and Use for z/OS*.

### Examples of registry names:

```
REGISTRY(NAME('ldaps://us.richradioham.com'))
REGISTRY(NAME('ldap://12.34.56.78:389'))
REGISTRY(NAME('Registry01'))
REGISTRY(NAME('*'))
```

## Distributed identity filters

For complete syntax details about defining the REGISTRY value using the RACMAP command, see *z/OS Security Server RACF Command Language Reference*.

The registry name value is stored in the IDIDMAP profile as UTF-8 data. For information about the encoded UTF-8 data in IDIDMAP profiles, see “Restrictions for UTF-8 data values” on page 708.

For details about how RACF matches the distributed user's registry and user name with your specified filter values, see “How RACF matches filter values.”

### How RACF matches filter values

When a distributed user authenticates on a Web-based application server and takes an action that causes a supported transaction to be sent to the z/OS system, RACF receives the user's distributed user and registry names as character strings of UTF-8 data. When the IDIDMAP class is active and RACLSTed, RACF uses the UTF-8 data to search IDIDMAP profiles for the distributed identity filter that contains the name values best matching the data. When the best matching filter is found, RACF assigns a RACF user ID.

You can specify user and registry name values in the distributed identity filter to map a RACF user ID using a *one*-to-one match or a *many*-to-one match. In other words, you can define a filter that assigns a RACF user ID to only one distributed user, or you can define a filter that assigns the same RACF user ID to multiple distributed users.

**Using a one-to-one match:** A filter that maps a RACF user ID to only *one* distributed user contains a registry name value and contains a user name value that is specified in any of the following ways.

- As a user ID or user name defined in a non-LDAP registry.
  - When you specify the user name in this way, both the distributed user's registry and user name must exactly match the registry and user name values in the filter.

For an example of how RACF searches for a filter that contains a non-LDAP user name, see “Results for defining a filter for a non-LDAP user name” on page 710.

- As an X.500 distinguished name (DN) that includes all RDNs necessary to uniquely identify the distributed user. Depending on the particular LDAP registry, the DN might include the UID or CN components to uniquely identify the user.
  - When you specify the user name in this way, the distributed user's registry must exactly match the registry name value in the filter, *and* the distributed user's name must exactly match all RDNs specified in the user name value in the filter.

For an example of how RACF searches for a filter that contains a full X.500 DN, see “Results for defining a filter for a full X.500 DN” on page 711.

**Using a many-to-one match:** A filter that maps the same RACF user ID to *multiple* distributed users contains filter values that are specified in any of the following ways.

- The registry name value is specified as a single asterisk (X'5C') to indicate that any registry name matches the registry portion of the filter.

- When you specify the registry name in this way and you specify a user name value, the distributed user's name must exactly match the user name value in the user portion of the filter.
- When you specify each of the user and registry name values as an asterisk, any distributed user's name from any registry matches the filter.  
This type of filter is called a *default* RACMAP filter. For more information, see "Adding a default RACMAP filter" on page 708.
- The user name is specified in one of the following ways:
  - As an X.500 distinguished name (DN) that includes selected RDNs that are common to multiple distributed users. Depending on the particular LDAP registry, the specified DN would likely omit the UID or CN components.
  - When you specify the user name in this way and you also specify a registry name value, the distributed user's registry must exactly match the registry name value in the filter, *and* the distributed user's name must match one or more RDNs in the user name value of the filter, in the manner described in "Details about searching for a filter that matches a user's DN."
  - When you specify the user name in this way and you specify an asterisk as the registry name, any user's DN that matches one or more RDNs in the user name value of the filter, in the manner described in "Details about searching for a filter that matches a user's DN," matches the filter regardless of user registry.

For an example of how RACF searches for a filter that contains selected RDNs, see "Results for defining a filter using selected RDNs" on page 713.

- As a single asterisk (X'5C') to indicate that any user name matches the user portion of the filter.
  - When you specify the user name as an asterisk and specify a registry name value, only the distributed user's registry must match the registry name value in the filter. Any distributed user from the specified registry matches the filter.
  - When you specify each of the user and registry name values as an asterisk, any distributed user's name from any registry matches the filter.  
This type of filter is called a *default* RACMAP filter. For more information, see "Adding a default RACMAP filter" on page 708.

**Details about searching for a filter that matches a user's DN:** When RACF searches for the distributed identity filter that best matches a user's DN, RACF attempts to match the user's registry name and exactly match all RDNs of the user's DN. If a matching filter is found, RACF assigns the user ID specified by the filter.

If no matching filter is found, RACF ignores the most specific or first RDN® of the user's DN, for example UID, and performs a second search to locate a less restrictive filter. If a less restrictive filter is found, RACF assigns the user ID specified by the filter.

If no matching filter is found, RACF ignores the first *two* RDNs, for example UID and CN, and performs a third search. If no matching filter is found, RACF iteratively ignores each subsequent RDN, searching for less restrictive filter, until the last RDN is used.

## Distributed identity filters

If no matching filter is found, RACF searches for a filter that matches the user's registry name and contains an asterisk as the user name. If a matching filter is found, RACF assigns the user ID specified by the filter.

If no matching filter is found, RACF searches for the default RACMAP filter. If the default filter is defined, RACF assigns the user ID it specifies. If no default filter is found, RACF assigns no user ID.

For an example of how RACF searches for a filter that contains selected RDNs, see “Results for defining a filter using selected RDNs” on page 713.

### Adding a default RACMAP filter

You can map all distributed user names (that are unmapped by more specific filters) by defining a default RACMAP filter. Define a default RACMAP filter by specifying a single asterisk as the user name *and* a single asterisk as the registry name.

#### Example:

```
RACMAP ID(WEBUSER) MAP
 USERDIDFILTER(NAME('*'))
 REGISTRY(NAME('*'))
 WITHLABEL('Default filter for any WEBUSER')
```

For example, you might define a default RACMAP filter to map a RACF user ID, such as WEBUSER, to any user of z/OS transactions that access information of general or public interest. This is useful when you want to serve selected information, such as product catalogs, to any Web user. In these cases, the user's distributed identity, and the registry that was used for authentication, are unimportant.

**Guideline:** When implementing a default RACMAP filter, map the filter to a RACF user ID that is restricted and protected. For more information, see “Defining restricted user IDs” on page 91 and “Defining protected user IDs” on page 90.

#### Example:

```
ALTUSER WEBUSER RESTRICTED NOPASSWORD
```

## Restrictions for UTF-8 data values

User and registry names, which you specify using the USERDIDFILTER and REGISTRY operands of the RACMAP command, are not stored in IDIDMAP profiles as EBCDIC data, as most RACF profile data is stored. Instead, they are encoded as UTF-8 data and stored in hexadecimal format so that they are compatible with the typical processing of X.500 distinguished names.

When possible, RACF translates these values to EBCDIC, using the IBM-1047 code page, in RACF command listings and utility output records to make them easier to read. When not possible, these values appear in hexadecimal format.

**Restrictions:** Because the IDIDMAP profile name (derived from the user name) and the registry name are encoded as UTF-8 data, the following restrictions apply.

- When using the RACMAP command to define user and registry names that contain multibyte characters, if the resulting UTF-8 value exceeds 246 bytes for a user name or 255 bytes for a registry name, the RACMAP MAP command fails with message IRRW213I.

- When using the SEARCH command, you cannot use the FILTER or MASK option to limit your search results based on the names of IDIDMAP profiles.

---

## Defining a filter for a non-LDAP user name

You can define the user name portion of the filter as a simple character string that specifies a user name or ID that is defined in a non-LDAP registry. To do this, specify the user name, as it is defined in the registry, and specify the name of the user registry or an asterisk.

For details about how RACF matches the distributed user's registry and user name with your specified filter values, see “How RACF matches filter values” on page 706.

## Steps for defining a filter for a non-LDAP user name

**Before you begin:**

- Verify the distributed user name and registry name. (See “Details about specifying user and registry names” on page 704.)
- Verify that the RACF user ID to be mapped by this filter is already defined to RACF. Review its user attributes, groups, and access authorities.

Perform the following steps to define a distributed identity filter that specifies the distributed user name as a simple user name, such as a user ID defined in a non-LDAP registry.

1. Issue the RACMAP command with the MAP function.

**Example:**

```
RACMAP ID(DENICE) MAP
 USERIDFILTER(NAME('DENICE'))
 REGISTRY(NAME('Registry01'))
 WITHLABEL('Filter for Denice from Registry01')
```

2. Activate the IDIDMAP class and enable it for RACLIST processing.

**Example:**

```
SETOPTS CLASSACT(IDIDMAP) RACLIST(IDIDMAP)
```

If the IDIDMAP class is already active and enabled for RACLIST processing, refresh the IDIDMAP class profiles.

```
SETOPTS RACLIST(IDIDMAP) REFRESH
```

3. Review the new distributed identity filter.

**Example:**

```
RACMAP ID(DENICE) LISTMAP
```

**Results:**

```
Mapping information for user DENICE:
Label: Filter for Denice from Registry01
Distributed Identity User Name Filter:
 >DENICE<
Registry name:
 >Registry01<
```

---

## Distributed identity filters

You have implemented a distributed identity filter that specifies the user name as a user ID on a non-LDAP registry. This filter assigns the RACF user ID DENICE when the distributed identity is the user name DENICE from Registry01.

### Results for defining a filter for a non-LDAP user name

Now, when the user DENICE authenticates her user identity at her Web-based application server and takes an action that causes a transaction to be sent to the z/OS system, RACF is passed the following distributed user and registry names as character strings of UTF-8 data.

- DENICE
- Registry01

When RACF uses these data values to search the IDIDMAP profiles for a matching filter, RACF finds a match to the filter labeled Filter for Denice from Registry01 and assigns the DENICE user ID. The transaction executes with the authority of the DENICE user ID. Any audit records that are written for this transaction contain both the RACF user ID and the original distributed user and registry names that were passed to RACF when the transaction was sent.

---

## Defining a filter for an X.500 user identity

You can define the user name portion of the filter as a character string that specifies all or selected parts of an X.500 distinguished name (DN). To do this, specify one or more RDNs as the user name value and specify the name of the LDAP registry, or an asterisk, as the registry name.

For details about how RACF matches the distributed user's registry and user name with your specified filter values, see “How RACF matches filter values” on page 706.

When specifying the user name, you can specify all or selected RDNs of an X.500 DN. The following sets of steps describe both approaches.

- “Steps for defining a filter for a full X.500 DN” lists the steps to define the user name portion of the filter as a complete X.500 DN, specifying *all* RDNs for a given user.

The examples in these steps implement a filter that provides a *one-to-one* match, and maps a single user who has a high level of access authority to a RACF user ID.

- “Steps for defining a filter using selected RDNs” on page 711 lists the steps to define filters that specify fewer, *selected* RDNs of the X.500 DN.

The examples in these steps implement filters that provide a *many-to-one* match, and maps multiple users who have a lower level of access authority to one RACF user ID.

### Steps for defining a filter for a full X.500 DN

**Before you begin:**

- Verify the distributed user and registry names. (See “Details about specifying user and registry names” on page 704.)
- Verify that the RACF user ID mapped by this filter is already defined to RACF. Review its user attributes, groups, and access authorities.

Perform the following steps to define a distributed identity filter that specifies the distributed user's name using *all* RDNs of the user's X.500 distinguished name.

1. Issue the RACMAP command with the MAP function.

**Example:**

```
RACMAP ID(RLCOOK) MAP
 USERDIDFILTER(NAME('UID=BobC,CN=Bob Cook,OU=Accounting,O=BobsMart,C=US'))
 REGISTRY(NAME('ldaps://us.bobsmarturl.com'))
 WITHLABEL('Accounting boss')
```

---

2. Activate the IDIDMAP class and enable it for RACLIST processing.

**Example:**

```
SETOPTS CLASSACT(IDIDMAP) RACLIST(IDIDMAP)
```

If the IDIDMAP class is already active and enabled for RACLIST processing, refresh the IDIDMAP class profiles.

```
SETOPTS RACLIST(IDIDMAP) REFRESH
```

---

3. Review the new distributed identity filter.

**Example:**

```
RACMAP ID(RLCOOK) LISTMAP
```

**Results:**

```
Mapping information for user RLCOOK:
Label: Accounting boss
Distributed Identity User Name Filter:
 >UID=BobC,CN=Bob Cook,OU=Accounting,O=BobsMart,C=US<
Registry name:
 >ldaps://us.bobsmarturl.com<
```

---

You have implemented a distributed identity filter that specifies the user name as a full X.500 distinguished name. This filter assigns the RACF user ID RLC00K to only one distributed identity that matches *all* RDNs of the user name and matches the LDAP URL specified as the registry name.

If you want to map other users in the same organization who have lower levels of access authority, you might add additional filters. For examples, see “Steps for defining a filter using selected RDNs.”

**Results for defining a filter for a full X.500 DN**

Now, when Bob Cook authenticates his LDAP user identity at his Web-based application server and takes an action that causes a transaction to be sent to the z/OS system, RACF is passed the following distributed user and registry names as character strings of UTF-8 data.

- UID=BobC,CN=Bob Cook,OU=Accounting,O=BobsMart,C=US
- ldaps://us.bobsmarturl.com

When RACF uses these data values to search the IDIDMAP profiles for a matching filter, RACF finds an exact match to the filter labeled Accounting boss and assigns the RLC00K user ID. The transaction executes with the authority of the RLC00K user ID. Any audit records that are written for this transaction contain both the RACF user ID and the original distributed user and registry names that were passed to RACF when the transaction was sent.

**Steps for defining a filter using selected RDNs**

Before you begin:

## Distributed identity filters

- Verify the distributed user and registry names. (See “Details about specifying user and registry names” on page 704.)
- Verify that the RACF user IDs mapped by these filters are already defined to RACF. Review their user attributes, groups, and access authorities.

Perform the following steps to define a distributed identity filter that specifies *selected* RDNs of an X.500 distinguished name.

1. Issue the RACMAP command with the MAP function.

**Example:**

```
RACMAP ID(ACCTUSER) MAP
 USERDIDFILTER(NAME('OU=Accounting,O=BobsMart,C=US'))
 REGISTRY(NAME('ldaps://us.bobsmarturl.com'))
 WITHLABEL('Accounting office workers')
```

**Note:** The user name in this example is based on the DN from the example in “Steps for defining a filter for a full X.500 DN” on page 710, and omits the most specific RDNs for UID and CN.

- 
2. Activate the IDIDMAP class and enable it for RACLIST processing.

**Example:**

```
SETROPTS CLASSACT(IDIDMAP) RACLIST(IDIDMAP)
```

If the IDIDMAP class is already active and enabled for RACLIST processing, refresh the IDIDMAP class profiles.

```
SETROPTS RACLIST(IDIDMAP) REFRESH
```

- 
3. Review the new distributed identity filter.

**Example:**

```
RACMAP ID(ACCTUSER) LISTMAP
```

**Results:**

```
Mapping information for user ACCTUSER:
Label: Accounting office workers
Distributed Identity User Name Filter:
>OU=Accounting,O=BobsMart,C=US<
Registry name:
>ldaps://us.bobsmarturl.com<
```

---

You have implemented a distributed identity filter that specifies the user name as a string of selected RDNs of an X.500 distinguished name. This filter assigns the RACF user ID ACCTUSER to any distributed identity that matches the selected components specified in the user name and matches the LDAP URL specified as registry name.

If you want to map other users in the same organization who have lower levels of access authority, you might add additional filters.

For example, if all DNs in the us.bobsmarturl.com registry contain the O=BobsMart,C=US RDNs, you might map all users in the us.bobsmarturl.com registry by adding another filter as follows:

```
RACMAP ID(BOBSUSER) MAP
 USERDIDFILTER(NAME('O=BobsMart,C=US'))
 REGISTRY(NAME('ldaps://us.bobsmarturl.com'))
 WITHLABEL('All BobsMart employees')
```

If general Web users also access the system, you might also consider adding a default RACMAP filter. For information, see “Adding a default RACMAP filter” on page 708.

### Results for defining a filter using selected RDNs

Now, when the accounting office worker named Lila Jones authenticates her LDAP user identity at the Web-based application server and takes an action that causes a transaction to be sent to the z/OS system, RACF is passed the following distributed user and registry names as character strings of UTF-8 data.

- UID=LJones,CN=Lila Jones,OU=Accounting,O=BobsMart,C=US
- ldaps://us.bobsmarturl.com

When RACF uses these data values to search the IDIDMAP profiles for a matching filter, RACF finds no match. When no match is found, RACF removes the most specific portion of the user name, the first RDN of the DN (UID=LJones), and performs a second search of the IDIDMAP profiles. When no matching filter is found, RACF removes the first *two* RDNs (UID=LJones,CN=Lila Jones) and performs a third search of the IDIDMAP profiles. This time, RACF finds a match to the filter labeled Accounting office workers and assigns the ACCTUSER user ID.

The transaction that Lila initiated executes with the authority of the ACCTUSER user ID. Any audit records that are written for this transaction contain both the ACCTUSER user ID and the original distributed user name (including *all* RDNs) and the registry name for user Lila Jones, which were first passed to RACF when the transaction was sent.

---

## Deleting a distributed identity filter

You cannot modify a distributed identity filter. If you need to make changes to a filter, delete it and define a new one.

**Performance consideration:** When you issue the RACMAP DELMAP command specifying both filter label and a user ID for which no user profile exists, RACF searches all profiles in the IDIDMAP class to locate and delete all matching filters. This search might take an extended period of time.

For information about locating *residual* filters (filters that map to a user ID that no longer exists), see “IRRRID00 considerations for distributed identity filters” on page 704.

### Steps for deleting a distributed identity filter

Perform the following steps to delete a distributed identity filter.

1. Issue the RACMAP command with the DELMAP function.

**Example:**

```
RACMAP ID(DENICE) DELMAP(LABEL('Filter for Denice from Registry01'))
```

2. Refresh the IDIDMAP class profiles.

```
SETROPTS RACLIST(IDIDMAP) REFRESH
```

You have now deleted a distributed identity filter.



---

## Appendix A. Supplied RACF resource classes

This appendix describes the general resource classes you can find in the supplied class descriptor table (CDT) and contains the following sections:

- “Supplied resource classes for z/OS systems”
- “Supplied resource classes for z/VM systems” on page 723

See *z/OS Security Server RACF Macros and Interfaces* to find the details (such as POSIT values) associated with the supplied CDT entry for each class.

---

### Supplied resource classes for z/OS systems

Table 37 lists the supplied CDT classes that can be used on z/OS systems. Several classes are listed in categories based on their usage. See restrictions at the end of the table.

*Table 37. Resource classes for z/OS systems*

| Class name                                  | Description                                                                                                                                                                                                                                                                                                                                  |
|---------------------------------------------|----------------------------------------------------------------------------------------------------------------------------------------------------------------------------------------------------------------------------------------------------------------------------------------------------------------------------------------------|
| <b>RACF, MVS, and miscellaneous classes</b> |                                                                                                                                                                                                                                                                                                                                              |
| ALCSAUTH                                    | Supports the Airline Control System/MVS (ALCS/MVS) product.                                                                                                                                                                                                                                                                                  |
| APPCLU                                      | Verifying the identity of partner logical units during VTAM session establishment.                                                                                                                                                                                                                                                           |
| APPCPORT                                    | Controlling which user IDs can access the system from a given LU (APPC port of entry). Also, conditional access to resources for users entering the system from a given LU.                                                                                                                                                                  |
| APPCSERV                                    | Controlling whether a program being run by a user can act as a server for a specific APPC transaction program (TP).                                                                                                                                                                                                                          |
| APPCSI                                      | Controlling access to APPC side information files.                                                                                                                                                                                                                                                                                           |
| APPCTP                                      | Controlling the use of APPC transaction programs.                                                                                                                                                                                                                                                                                            |
| APPL                                        | Controlling access to applications.                                                                                                                                                                                                                                                                                                          |
| CACHECLS                                    | Contains profiles used for saving and restoring cache contents from the RACF database.                                                                                                                                                                                                                                                       |
| CBIND                                       | Controlling the client's ability to bind to the server.                                                                                                                                                                                                                                                                                      |
| CDT                                         | Contains profiles for installation-defined classes for the dynamic CDT. <sup>3</sup>                                                                                                                                                                                                                                                         |
| CFIELD                                      | Contains profiles that define the installation's custom fields. <sup>3</sup>                                                                                                                                                                                                                                                                 |
| CONSOLE                                     | Controlling access to MCS consoles. Also, conditional access to other resources for commands originating from an MCS console.                                                                                                                                                                                                                |
| DASDVOL                                     | DASD volumes.                                                                                                                                                                                                                                                                                                                                |
| DBNFORM                                     | Reserved for future IBM use.                                                                                                                                                                                                                                                                                                                 |
| DEVICES                                     | Used by MVS allocation to control who can allocate devices such as: <ul style="list-style-type: none"><li>• Unit record devices (printers and punches) (allocated only by PSF, JES2, or JES3)</li><li>• Graphics devices (allocated only by VTAM)</li><li>• Teleprocessing (TP) or communications devices (allocated only by VTAM)</li></ul> |
| DIGTCERT                                    | Contains digital certificates and information related to them.                                                                                                                                                                                                                                                                               |

Table 37. Resource classes for z/OS systems (continued)

| Class name | Description                                                                                                                                                                                                                                                                                                                                                                                                                                                                                                                                                                                            |
|------------|--------------------------------------------------------------------------------------------------------------------------------------------------------------------------------------------------------------------------------------------------------------------------------------------------------------------------------------------------------------------------------------------------------------------------------------------------------------------------------------------------------------------------------------------------------------------------------------------------------|
| DIGTCRIT   | Specifies additional criteria for certificate name filters.                                                                                                                                                                                                                                                                                                                                                                                                                                                                                                                                            |
| DIGTNMAP   | Mapping class for certificate name filters.                                                                                                                                                                                                                                                                                                                                                                                                                                                                                                                                                            |
| DIGTRING   | Contains a profile for each key ring and provides information about the digital certificates that are part of each key ring.                                                                                                                                                                                                                                                                                                                                                                                                                                                                           |
| DIRAUTH    | Setting logging options for RACROUTE REQUEST=DIRAUTH requests. Also, if the DIRAUTH class is active, security label authorization checking is done when a user receives a message sent through the TPUT macro or the TSO SEND, or LISTBC commands. <sup>5</sup>                                                                                                                                                                                                                                                                                                                                        |
| DLFCLASS   | The data lookaside facility.                                                                                                                                                                                                                                                                                                                                                                                                                                                                                                                                                                           |
| FACILITY   | <p>Miscellaneous uses. Profiles are defined in this class so resource managers (typically elements of z/OS or z/VM) can check a user's access to the profiles when the user takes some action. Examples are the profiles used to control execution of RACDCERT command functions and the profiles used to control privileges in the z/OS UNIX environment.</p> <p>RACF does not document all of the resources used in the FACILITY class by other products. For information on the FACILITY class resources used by a specific product (other than RACF itself), see that product's documentation.</p> |
| FIELD      | Fields in RACF profiles (field-level access checking).                                                                                                                                                                                                                                                                                                                                                                                                                                                                                                                                                 |
| GDASDVOL   | Resource group class for DASDVOL class. <sup>1</sup>                                                                                                                                                                                                                                                                                                                                                                                                                                                                                                                                                   |
| GLOBAL     | Global access checking table entry. <sup>1</sup>                                                                                                                                                                                                                                                                                                                                                                                                                                                                                                                                                       |
| GMBR       | Member class for the GLOBAL class. <sup>4</sup>                                                                                                                                                                                                                                                                                                                                                                                                                                                                                                                                                        |
| GSDSF      | Resource group class for SDSF class. <sup>1</sup>                                                                                                                                                                                                                                                                                                                                                                                                                                                                                                                                                      |
| GTERMINL   | Resource group class for TERMINAL class. <sup>1</sup>                                                                                                                                                                                                                                                                                                                                                                                                                                                                                                                                                  |
| GXFACILI   | Grouping class for XFACILIT resources.                                                                                                                                                                                                                                                                                                                                                                                                                                                                                                                                                                 |
| IBMOPC     | Controlling access to OPC/ESA subsystems.                                                                                                                                                                                                                                                                                                                                                                                                                                                                                                                                                              |
| IDIDMAP    | Contains distributed identity filters created with the RACMAP command.                                                                                                                                                                                                                                                                                                                                                                                                                                                                                                                                 |
| JESINPUT   | Conditional access support for commands or jobs entered into the system through a JES input device.                                                                                                                                                                                                                                                                                                                                                                                                                                                                                                    |
| JESJOBS    | Controlling the submission and cancellation of jobs by job name.                                                                                                                                                                                                                                                                                                                                                                                                                                                                                                                                       |
| JESSPOOL   | Controlling access to job data sets on the JES spool (that is, SYSIN and SYSOUT data sets).                                                                                                                                                                                                                                                                                                                                                                                                                                                                                                            |
| KEYSMSTR   | Contains profiles that hold keys to encrypt data stored in the RACF database, such as LDAP BIND passwords, DCE passwords, and Distributed File Service (DFS) Server Message Block (SMB) passwords.                                                                                                                                                                                                                                                                                                                                                                                                     |
| LDAP       | Controls authorization roles for LDAP administration.                                                                                                                                                                                                                                                                                                                                                                                                                                                                                                                                                  |
| LDAPBIND   | Contains the LDAP server URL, bind distinguished name, and bind password.                                                                                                                                                                                                                                                                                                                                                                                                                                                                                                                              |
| LOGSTRM    | Controls system logger resources, such as log streams and the coupling facility structures associated with log streams.                                                                                                                                                                                                                                                                                                                                                                                                                                                                                |
| NODES      | <p>Controlling the following on MVS systems:</p> <ul style="list-style-type: none"> <li>• Whether jobs are allowed to enter the system from other nodes</li> <li>• Whether jobs that enter the system from other nodes have to pass user identification and password verification checks</li> </ul>                                                                                                                                                                                                                                                                                                    |

Table 37. Resource classes for z/OS systems (continued)

| Class name | Description                                                                                                                                                                                                                                                        |
|------------|--------------------------------------------------------------------------------------------------------------------------------------------------------------------------------------------------------------------------------------------------------------------|
| NODMBR     | Member class for the NODES class. <sup>4</sup>                                                                                                                                                                                                                     |
| OPERCMD5   | Controlling who can issue operator commands (for example, JES and MVS, and operator commands). <sup>2</sup>                                                                                                                                                        |
| PMBR       | Member class for the PROGRAM class. <sup>4</sup>                                                                                                                                                                                                                   |
| PROGRAM    | Protects executable programs. <sup>1</sup>                                                                                                                                                                                                                         |
| PROPCNTL   | Controlling if user ID propagation can occur, and if so, for which user IDs (such as the CICS or IMS main task user ID), user ID propagation is <i>not</i> to occur.                                                                                               |
| PSFMPL     | Used by PSF to perform security functions for printing, such as separator page labeling, data page labeling, and enforcement of the user printable area.                                                                                                           |
| PTKTDATA   | PassTicket key class enables the security administrator to associate a RACF secured signon secret key with a particular mainframe application that uses RACF for user authentication. Examples of such applications are IMS, CICS, TSO, z/VM, APPC, and MVS batch. |
| RACFEVNT   | Contains profiles that control the following events: <ul style="list-style-type: none"> <li>• LDAP change log notification for changes to certain RACF profiles</li> <li>• New password and password phrase enveloping for a given user.</li> </ul>                |
| RACFHC     | Used by IBM Health Checker for z/OS. Contains profiles that list the resources to check for each installation-defined health check. <sup>1</sup>                                                                                                                   |
| RACFVARS   | RACF variables. In this class, profile names, which start with & (ampersand), act as RACF variables that can be specified in profile names in other RACF general resource classes.                                                                                 |
| RACGLIST   | Class of profiles that hold the results of RACROUTE REQUEST=LIST,GLOBAL=YES or a SETROPTS RACLIST operation.                                                                                                                                                       |
| RACHCMBR   | Used by IBM Health Checker for z/OS. Member class for the RACFHC class. <sup>1</sup>                                                                                                                                                                               |
| RDATA LIB  | Used to control use of the R_data lib callable service (IRRSDL00 or IRRSDL64).                                                                                                                                                                                     |
| RRSFDATA   | Used to control RACF remote sharing facility (RRSF) functions.                                                                                                                                                                                                     |
| RVARSMBR   | Member class for the RACFVARS class. <sup>4</sup>                                                                                                                                                                                                                  |
| SCDMBR     | Member class for the SECDATA class. <sup>4</sup>                                                                                                                                                                                                                   |
| SDSF       | Controls the use of authorized commands in the System Display and Search Facility (SDSF). See also GSDSF class.                                                                                                                                                    |
| SECDATA    | Security classification of users and data (security levels and security categories). <sup>1</sup>                                                                                                                                                                  |
| SECLABEL   | If security labels are used, and, if so, their definitions. <sup>2</sup>                                                                                                                                                                                           |
| SECLMBR    | Member class for the SECLABEL class. <sup>4</sup>                                                                                                                                                                                                                  |
| SERVAUTH   | Contains profiles used by servers to check a client's authorization to use the server or to use resources managed by the server. Also, can be used to provide conditional access to resources for users entering the system from a given server.                   |
| SERVER     | Controlling the server's ability to register with the daemon.                                                                                                                                                                                                      |
| SMESAGE    | Controlling to which users a user can send messages (TSO only).                                                                                                                                                                                                    |
| SOMDOBS    | Controlling the client's ability to invoke the method in the class.                                                                                                                                                                                                |
| STARTED    | Used in preference to the started procedures table to assign an identity during the processing of an MVS START command.                                                                                                                                            |

*Table 37. Resource classes for z/OS systems (continued)*

| Class name          | Description                                                                                                                                                                                                                                                       |
|---------------------|-------------------------------------------------------------------------------------------------------------------------------------------------------------------------------------------------------------------------------------------------------------------|
| SURROGAT            | If surrogate submission is allowed, and if allowed, which user IDs can act as surrogates.                                                                                                                                                                         |
| SYSMVIEW            | Controlling access by the SystemView for MVS Launch Window to SystemView for MVS applications.                                                                                                                                                                    |
| TAPEVOL             | Tape volumes.                                                                                                                                                                                                                                                     |
| TEMPDSN             | Controlling who can access residual temporary data sets. <sup>5</sup>                                                                                                                                                                                             |
| TERMINAL            | Terminals (TSO or z/VM). See also GTERMINL class.                                                                                                                                                                                                                 |
| VTAMAPPL            | Controlling who can open ACBs from non-APF authorized programs.                                                                                                                                                                                                   |
| WRITER              | Controlling the use of JES writers.                                                                                                                                                                                                                               |
| XFACILIT            | Miscellaneous uses. Profile names in this class can be longer than 39 characters in length. Profiles are defined in this class so that resource managers (typically elements of z/OS) can check a user's access to the resources when the users take some action. |
| <b>CICS classes</b> |                                                                                                                                                                                                                                                                   |
| ACICSPCT            | CICS program control table. <sup>2</sup>                                                                                                                                                                                                                          |
| BCICSPCT            | Resource group class for the ACICSPCT class. <sup>1</sup>                                                                                                                                                                                                         |
| CCICSCMD            | Used to verify that a user is permitted to use CICS system programmer commands such as INQUIRE, SET, PERFORM, and COLLECT. <sup>1</sup>                                                                                                                           |
| CPSMOBJ             | Used by CICSplex <sup>®</sup> System Manager, which provides a central point of control when running multiple CICS systems, to determine operational controls within a CICS complex.                                                                              |
| CPSMXMP             | Used by CICSplex System Manager to identify exemptions from security controls within a CICS complex.                                                                                                                                                              |
| DCICSDCT            | CICS destination control table. <sup>2</sup>                                                                                                                                                                                                                      |
| ECICSDCT            | Resource group class for the DCICSDCT class. <sup>1</sup>                                                                                                                                                                                                         |
| FCICSFCT            | CICS file control table. <sup>2</sup>                                                                                                                                                                                                                             |
| GCICSTRN            | Resource group class for TCICSTRN class. <sup>2</sup>                                                                                                                                                                                                             |
| GCPSMOBJ            | Resource grouping class for CPSMOBJ.                                                                                                                                                                                                                              |
| HCICSFCT            | Resource group class for the FCICSFCT class. <sup>1</sup>                                                                                                                                                                                                         |
| JCICSJCT            | CICS journal control table. <sup>2</sup>                                                                                                                                                                                                                          |
| KCICSJCT            | Resource group class for the JCICSJCT class. <sup>1</sup>                                                                                                                                                                                                         |
| MCICSPPT            | CICS processing program table. <sup>2</sup>                                                                                                                                                                                                                       |
| NCICSPPT            | Resource group class for the MCICSPPT class. <sup>1</sup>                                                                                                                                                                                                         |
| PCICSPSB            | CICS program specification blocks (PSBs).                                                                                                                                                                                                                         |
| QCICSPSB            | Resource group class for the PCICSPSB class. <sup>1</sup>                                                                                                                                                                                                         |
| RCICSRES            | CICS document templates.                                                                                                                                                                                                                                          |
| SCICSTST            | CICS temporary storage table. <sup>2</sup>                                                                                                                                                                                                                        |
| TCICSTRN            | CICS transactions.                                                                                                                                                                                                                                                |
| UCICSTST            | Resource group class for SCICSTST class. <sup>1</sup>                                                                                                                                                                                                             |
| VCICSCMD            | Resource group class for the CCICSCMD class. <sup>1</sup>                                                                                                                                                                                                         |
| WCICSRES            | Resource group class for the RCICSRES class.                                                                                                                                                                                                                      |
| <b>DB2 classes</b>  |                                                                                                                                                                                                                                                                   |
| DSNADM              | DB2 administrative authority class.                                                                                                                                                                                                                               |

Table 37. Resource classes for z/OS systems (continued)

| Class name                                     | Description                                                                                                                                                                                                             |
|------------------------------------------------|-------------------------------------------------------------------------------------------------------------------------------------------------------------------------------------------------------------------------|
| DSNR                                           | Controls access to DB2 subsystems.                                                                                                                                                                                      |
| GDSNBP                                         | Grouping class for DB2 buffer pool privileges.                                                                                                                                                                          |
| GDSNCL                                         | Grouping class for DB2 collection privileges.                                                                                                                                                                           |
| GDSNDB                                         | Grouping class for DB2 database privileges.                                                                                                                                                                             |
| GDSNJR                                         | Grouping class for Java archive files (JARs).                                                                                                                                                                           |
| GDSNPK                                         | Grouping class for DB2 package privileges.                                                                                                                                                                              |
| GDSNPN                                         | Grouping class for DB2 plan privileges.                                                                                                                                                                                 |
| GDSNSC                                         | Grouping class for DB2 schemas privileges.                                                                                                                                                                              |
| GDSNSG                                         | Grouping class for DB2 storage group privileges.                                                                                                                                                                        |
| GDSNSM                                         | Grouping class for DB2 system privileges.                                                                                                                                                                               |
| GDSNSP                                         | Grouping class for DB2 stored procedure privileges.                                                                                                                                                                     |
| GDSNSQ                                         | Grouping class for DB2 sequences.                                                                                                                                                                                       |
| GDSNTB                                         | Grouping class for DB2 table, index, or view privileges.                                                                                                                                                                |
| GDSNTS                                         | Grouping class for DB2 tablespace privileges.                                                                                                                                                                           |
| GDSNUF                                         | Grouping class for DB2 user-defined function privileges.                                                                                                                                                                |
| GDSNUT                                         | Grouping class for DB2 user-defined distinct type privileges.                                                                                                                                                           |
| MDSNBP                                         | Member class for DB2 buffer pool privileges.                                                                                                                                                                            |
| MDSNCL                                         | Member class for DB2 collection privileges.                                                                                                                                                                             |
| MDSNDB                                         | Member class for DB2 database privileges.                                                                                                                                                                               |
| MDSNJR                                         | Member class for Java archive files (JARs).                                                                                                                                                                             |
| MDSNPK                                         | Member class for DB2 package privileges.                                                                                                                                                                                |
| MDSNPN                                         | Member class for DB2 plan privileges.                                                                                                                                                                                   |
| MDSNSC                                         | Member class for DB2 schema privileges.                                                                                                                                                                                 |
| MDSNSG                                         | Member class for DB2 storage group privileges.                                                                                                                                                                          |
| MDSNSM                                         | Member class for DB2 system privileges.                                                                                                                                                                                 |
| MDSNSP                                         | Member class for DB2 stored procedure privileges.                                                                                                                                                                       |
| MDSNSQ                                         | Member class for DB2 sequences.                                                                                                                                                                                         |
| MDSNTB                                         | Member class for DB2 table, index, or view privileges.                                                                                                                                                                  |
| MDSNTS                                         | Member class for DB2 tablespace privileges.                                                                                                                                                                             |
| MDSNUF                                         | Member class for DB2 user-defined function privileges.                                                                                                                                                                  |
| MDSNUT                                         | Member class for DB2 user-defined distinct type privileges.                                                                                                                                                             |
| <b>DCE class</b>                               |                                                                                                                                                                                                                         |
| DCEUIDS                                        | Used to define the mapping between a user's RACF user ID and the corresponding DCE principal UUID. Also, used to enable encrypted password support for Distributed File Service (DFS) Server Message Block (SMB) users. |
| <b>Enterprise Identity Mapping (EIM) class</b> |                                                                                                                                                                                                                         |
| RAUDITX                                        | Controls auditing for Enterprise Identity Mapping (EIM).                                                                                                                                                                |
| <b>Enterprise Java Beans classes</b>           |                                                                                                                                                                                                                         |
| EJBROLE                                        | Member class for Enterprise Java Beans authorization roles.                                                                                                                                                             |
| GEJBROLE                                       | Grouping class for Enterprise Java Beans authorization roles.                                                                                                                                                           |

Table 37. Resource classes for z/OS systems (continued)

| Class name                                                                   | Description                                                                                                                  |
|------------------------------------------------------------------------------|------------------------------------------------------------------------------------------------------------------------------|
| JAVA                                                                         | Contains profiles that are used by Java for z/OS applications to perform authorization checking for Java for z/OS resources. |
| <b>IMS classes</b>                                                           |                                                                                                                              |
| AIMS                                                                         | Application group names (AGN).                                                                                               |
| CIMS                                                                         | Command.                                                                                                                     |
| DIMS                                                                         | Grouping class for command.                                                                                                  |
| FIMS                                                                         | Field (in data segment).                                                                                                     |
| GIMS                                                                         | Grouping class for transaction.                                                                                              |
| HIMS                                                                         | Grouping class for field.                                                                                                    |
| IIMS                                                                         | Program specification block (PSB).                                                                                           |
| JIMS                                                                         | Grouping class for program specification block (PSB).                                                                        |
| LIMS                                                                         | Logical terminal (LTERM).                                                                                                    |
| MIMS                                                                         | Grouping class for logical terminal (LTERM).                                                                                 |
| OIMS                                                                         | Other.                                                                                                                       |
| PIMS                                                                         | Database.                                                                                                                    |
| QIMS                                                                         | Grouping class for database.                                                                                                 |
| RIMS                                                                         | Open Transaction Manager Access (OTMA) transaction pipe (TPIPE).                                                             |
| SIMS                                                                         | Segment (in database).                                                                                                       |
| TIMS                                                                         | Transaction (trancode).                                                                                                      |
| UIMS                                                                         | Grouping class for segment.                                                                                                  |
| WIMS                                                                         | Grouping class for other.                                                                                                    |
| <b>Integrated Cryptographic Service Facility (ICSF) classes</b>              |                                                                                                                              |
| CRYPTOZ                                                                      | Controls access to PKCS #11 tokens.                                                                                          |
| CSFKEYS                                                                      | Controls access to ICSF cryptographic keys.                                                                                  |
| CSFSERV                                                                      | Controls access to ICSF cryptographic services.                                                                              |
| GCSFKEYS                                                                     | Resource group class for the CSFKEYS class. <sup>1</sup>                                                                     |
| GXCSFKEY                                                                     | Resource group class for the XCSFKEY class. <sup>1</sup>                                                                     |
| XCSFKEY                                                                      | Controls the exportation of ICSF cryptographic keys.                                                                         |
| <b>Infoprint Server class</b>                                                |                                                                                                                              |
| PRINTSRV                                                                     | Controls access to printer definitions for Infoprint Server.                                                                 |
| <b>Information/Management (Tivoli Service Desk) classes</b>                  |                                                                                                                              |
| GINFOMAN                                                                     | Grouping class for Information/Management (Tivoli Service Desk) resources.                                                   |
| INFOMAN                                                                      | Member class for Information/Management (Tivoli Service Desk) resources.                                                     |
| <b>LFS/ESA classes</b>                                                       |                                                                                                                              |
| LFSCCLASS                                                                    | Controls access to file services provided by LFS/ESA.                                                                        |
| <b>License Manager class</b>                                                 |                                                                                                                              |
| ILMADMIN                                                                     | Controls access to the administrative functions of IBM License Manager.                                                      |
| <b>Lotus Notes for z/OS and Novell Directory Services for OS/390 classes</b> |                                                                                                                              |
| NDSLINK                                                                      | Mapping class for Novell Directory Services for OS/390 user identities.                                                      |

Table 37. Resource classes for z/OS systems (continued)

| Class name                                         | Description                                                                                                                                                                                                             |
|----------------------------------------------------|-------------------------------------------------------------------------------------------------------------------------------------------------------------------------------------------------------------------------|
| NOTELINK                                           | Mapping class for Lotus Notes for z/OS user identities.                                                                                                                                                                 |
| <b>MQSeries® classes</b>                           |                                                                                                                                                                                                                         |
| GMQADMIN                                           | Grouping class for MQSeries administrative options. <sup>1</sup>                                                                                                                                                        |
| GMQCHAN                                            | Reserved for MQSeries.                                                                                                                                                                                                  |
| GMQNLIST                                           | Grouping class for MQSeries namelists. <sup>1</sup>                                                                                                                                                                     |
| GMQPROC                                            | Grouping class for MQSeries processes. <sup>1</sup>                                                                                                                                                                     |
| GMQQUEUE                                           | Grouping class for MQSeries queues. <sup>1</sup>                                                                                                                                                                        |
| MQADMIN                                            | Protects MQSeries administrative options.                                                                                                                                                                               |
| MQCHAN                                             | Reserved for MQSeries.                                                                                                                                                                                                  |
| MQCMDS                                             | Protects MQSeries commands.                                                                                                                                                                                             |
| MQCONN                                             | Protects MQSeries connections.                                                                                                                                                                                          |
| MQNLIST                                            | Protects MQSeries namelists.                                                                                                                                                                                            |
| MQPROC                                             | Protects MQSeries processes.                                                                                                                                                                                            |
| MQQUEUE                                            | Protects MQSeries queues.                                                                                                                                                                                               |
| <b>NetView classes</b>                             |                                                                                                                                                                                                                         |
| NETCMDS                                            | Controlling which NetView commands the NetView operator can issue.                                                                                                                                                      |
| NETSPAN                                            | Controlling which NetView commands the NetView operator can issue against the resources in this span.                                                                                                                   |
| NVASAPDT                                           | NetView / Access Services.                                                                                                                                                                                              |
| PTKTVAL                                            | Used by NetView / Access Services Secured Single Signon to store information needed when generating a PassTicket.                                                                                                       |
| RMTOPS                                             | NetView Remote Operations.                                                                                                                                                                                              |
| RODMMGR                                            | NetView Resource Object Data Manager (RODM).                                                                                                                                                                            |
| <b>z/OS Network Authentication Service classes</b> |                                                                                                                                                                                                                         |
| KERBLINK                                           | Contains profiles that map local and foreign principals to RACF user IDs. Also controls which users are authorized to use the SKRBDKDC started procedure to decrypt service tickets for a given principal. <sup>3</sup> |
| REALM                                              | Used to define the local and foreign realms. <sup>3</sup>                                                                                                                                                               |
| <b>SMS (DFSMSdfp) classes</b>                      |                                                                                                                                                                                                                         |
| MGMTCLAS                                           | SMS management classes.                                                                                                                                                                                                 |
| STORCLAS                                           | SMS storage classes.                                                                                                                                                                                                    |
| SUBSYSNM                                           | Authorizes a subsystem (such as a particular instance of CICS) to open a VSAM ACB and use VSAM record level sharing (RLS) functions.                                                                                    |
| <b>Tivoli classes</b>                              |                                                                                                                                                                                                                         |
| ROLE                                               | Specifies the complete list of resources and associated access levels that are required to perform the particular job function this role represents and defines which RACF groups are associated with this role.        |
| TMEADMIN                                           | Maps the user IDs of Tivoli administrators to RACF user IDs.                                                                                                                                                            |
| <b>TSO classes</b>                                 |                                                                                                                                                                                                                         |
| ACCTNUM                                            | TSO account numbers.                                                                                                                                                                                                    |
| PERFGRP                                            | TSO performance groups.                                                                                                                                                                                                 |
| TSOAUTH                                            | TSO user authorities such as OPER and MOUNT.                                                                                                                                                                            |

Table 37. Resource classes for z/OS systems (continued)

| Class name                  | Description                                                                                                                                                                                                                                                                                                              |
|-----------------------------|--------------------------------------------------------------------------------------------------------------------------------------------------------------------------------------------------------------------------------------------------------------------------------------------------------------------------|
| TSOPROC                     | TSO logon procedures.                                                                                                                                                                                                                                                                                                    |
| <b>WebSphere MQ classes</b> |                                                                                                                                                                                                                                                                                                                          |
| GMXADMIN                    | Grouping class for WebSphere MQ administrative options.                                                                                                                                                                                                                                                                  |
| GMXNLIST                    | Grouping class for WebSphere MQ namelists.                                                                                                                                                                                                                                                                               |
| GMXPROC                     | Grouping class for WebSphere MQ processes.                                                                                                                                                                                                                                                                               |
| GMXQUEUE                    | Grouping class for WebSphere MQ queues.                                                                                                                                                                                                                                                                                  |
| GMXTOPIC                    | Grouping class for WebSphere MQ topics.                                                                                                                                                                                                                                                                                  |
| MXADMIN                     | Protects WebSphere MQ administrative options.                                                                                                                                                                                                                                                                            |
| MXNLIST                     | Protects WebSphere MQ namelists.                                                                                                                                                                                                                                                                                         |
| MXPROC                      | Protects WebSphere MQ processes.                                                                                                                                                                                                                                                                                         |
| MXQUEUE                     | Protects WebSphere MQ queues.                                                                                                                                                                                                                                                                                            |
| MXTOPIC                     | Protects WebSphere MQ topics.                                                                                                                                                                                                                                                                                            |
| <b>z/OSMF classes</b>       |                                                                                                                                                                                                                                                                                                                          |
| ZMFAPLA                     | Member class for z/OSMF authorization roles.                                                                                                                                                                                                                                                                             |
| GZMFAPLA                    | Grouping class for z/OSMF authorization roles.                                                                                                                                                                                                                                                                           |
| <b>z/OS UNIX classes</b>    |                                                                                                                                                                                                                                                                                                                          |
| DIRACC                      | Controls auditing (using SETROPTS LOGOPTIONS) for access checks for read/write access to z/OS UNIX directories. This class need not be active to control auditing. <sup>5</sup>                                                                                                                                          |
| DIRSRCH                     | Controls auditing (using SETROPTS LOGOPTIONS) of z/OS UNIX directory searches. This class need not be active to control auditing. <sup>5</sup>                                                                                                                                                                           |
| FSOBJ                       | Controls auditing (using SETROPTS LOGOPTIONS) of all access checks for z/OS UNIX file system objects except directory searches. Controls auditing (using SETROPTS AUDIT) of creation and deletion of z/OS UNIX file system objects. This class need not be active to control auditing. <sup>5</sup>                      |
| FSSEC                       | Controls auditing (using SETROPTS LOGOPTIONS) of changes to the security data (FSP) for z/OS UNIX file system objects. This class need not be active to control auditing. When this class is active, it also controls whether ACLs are used during authorization checks to z/OS UNIX files and directories. <sup>5</sup> |
| IPCOBJ                      | Controls auditing (using SETROPTS LOGOPTIONS) of access checks for interprocess communication (IPC) objects and changes to security information of IPC objects. Controls auditing (using SETROPTS AUDIT) of the creation and deletion of IPC objects. This class need not be active to control auditing. <sup>5</sup>    |
| PROCACT                     | Controls auditing (using SETROPTS LOGOPTIONS) of functions that look at data from, or affect the processing of, z/OS UNIX processes. This class need not be active to control auditing. <sup>5</sup>                                                                                                                     |
| PROCESS                     | Controls auditing (using SETROPTS LOGOPTIONS) of changes to UIDs and GIDs of z/OS UNIX processes. Controls auditing (using SETROPTS AUDIT) of dubbing and undubbing of z/OS UNIX processes. This class need not be active to control auditing. <sup>5</sup>                                                              |
| UNIXMAP                     | Contains profiles that are used to map z/OS UNIX UIDs to RACF user IDs and z/OS UNIX GIDs to RACF group names.                                                                                                                                                                                                           |
| UNIXPRIV                    | Contains profiles that are used to grant z/OS UNIX privileges.                                                                                                                                                                                                                                                           |

Table 37. Resource classes for z/OS systems (continued)

| Class name           | Description                                                                                                                           |
|----------------------|---------------------------------------------------------------------------------------------------------------------------------------|
| <b>Restrictions:</b> |                                                                                                                                       |
| 1.                   | Do not specify this class name on the GENCMD, GENERIC, and GLOBAL/NOGLOBAL operands of the SETROPTS command.                          |
| 2.                   | Do not specify this class name on the GLOBAL operand of SETROPTS or, if you do, the GLOBAL checking is not performed.                 |
| 3.                   | Do not specify this class name on the GENCMD and GENERIC operands of the SETROPTS command.                                            |
| 4.                   | Do not specify this class name with any RACF command. This is a member class associated with a grouping class that has a special use. |
| 5.                   | Profiles are not allowed in this class.                                                                                               |

## Supplied resource classes for z/VM systems

Table 38 lists the supplied classes you can use on z/VM systems. These classes are primarily relevant if you share your RACF database with a z/VM system. See restrictions at the end of the table.

Table 38. Resource classes for z/VM systems

| Class name | Description                                                                                                                                                                                                                                                                                                                                                                                                                                                                                                                                                                                     |
|------------|-------------------------------------------------------------------------------------------------------------------------------------------------------------------------------------------------------------------------------------------------------------------------------------------------------------------------------------------------------------------------------------------------------------------------------------------------------------------------------------------------------------------------------------------------------------------------------------------------|
| DIRECTRY   | Protection of shared file system (SFS) directories.                                                                                                                                                                                                                                                                                                                                                                                                                                                                                                                                             |
| FACILITY   | Miscellaneous uses. Profiles are defined in this class so resource managers (typically elements of z/OS or z/VM) can check a user's access to the profiles when the user takes some action. Examples are the profiles used to control execution of RACDCERT command functions and the profiles used to control privileges in the z/OS UNIX environment.<br><br>RACF does not document all of the resources used in the FACILITY class by other products. For information on the FACILITY class resources used by a specific product (other than RACF itself), see that product's documentation. |
| FIELD      | Fields in RACF profiles (field-level access checking).                                                                                                                                                                                                                                                                                                                                                                                                                                                                                                                                          |
| FILE       | Protection of shared file system (SFS) files.                                                                                                                                                                                                                                                                                                                                                                                                                                                                                                                                                   |
| GLOBAL     | Global access checking. <sup>1</sup>                                                                                                                                                                                                                                                                                                                                                                                                                                                                                                                                                            |
| GMBR       | Member class for GLOBAL class. <sup>3</sup>                                                                                                                                                                                                                                                                                                                                                                                                                                                                                                                                                     |
| GTERMINL   | Terminals whose IDs do not fit into generic profile naming conventions. <sup>1</sup>                                                                                                                                                                                                                                                                                                                                                                                                                                                                                                            |
| PSFMPL     | When class is active, PSF/VM performs separator and data page labeling as well as auditing.                                                                                                                                                                                                                                                                                                                                                                                                                                                                                                     |
| PTKTDATA   | PassTicket key class.                                                                                                                                                                                                                                                                                                                                                                                                                                                                                                                                                                           |
| PTKTVAL    | Used by NetView / Access Services Secured Single Signon to store information needed when generating a PassTicket.                                                                                                                                                                                                                                                                                                                                                                                                                                                                               |
| RACFVARS   | RACF variables. In this class, profile names, which start with & (ampersand), act as RACF variables that can be specified in profile names in other RACF general resource classes.                                                                                                                                                                                                                                                                                                                                                                                                              |
| RVARSMBR   | Member class for RACFVARS. <sup>3</sup>                                                                                                                                                                                                                                                                                                                                                                                                                                                                                                                                                         |
| SCDMBR     | Member class for SECDATA class. <sup>3</sup>                                                                                                                                                                                                                                                                                                                                                                                                                                                                                                                                                    |

Table 38. Resource classes for z/VM systems (continued)

| Class name | Description                                                                                                            |
|------------|------------------------------------------------------------------------------------------------------------------------|
| SECDATA    | Security classification of users and data (security levels and security categories). <sup>1</sup>                      |
| SECLABEL   | If security labels are used and, if so, their definitions. <sup>2</sup>                                                |
| SFSCMD     | Controls the use of shared file system (SFS) administrator and operator commands.                                      |
| TAPEVOL    | Tape volumes.                                                                                                          |
| TERMINAL   | Terminals (TSO or z/VM). See also GTERMINL class.                                                                      |
| VMATCH     | Alternate user IDs.                                                                                                    |
| VMBR       | Member class for VMEVENT class. <sup>3</sup>                                                                           |
| VMCMD      | Certain CP commands and other requests on z/VM.                                                                        |
| VMDEV      | Controls access to z/VM real devices.                                                                                  |
| VMEVENT    | Auditing and controlling security-related events (called z/VM events) on z/VM systems.                                 |
| VMLAN      | Controls access to z/VM guest LANs and virtual switches.                                                               |
| VMMAC      | Used in conjunction with the SECLABEL class to provide security label authorization for some z/VM events. <sup>4</sup> |
| VMMDISK    | z/VM minidisks.                                                                                                        |
| VMNODE     | RSCS nodes.                                                                                                            |
| VMRDR      | z/VM unit record devices (virtual reader, virtual printer, and virtual punch).                                         |
| VMSEGMT    | Restricted segments, which can be named saved segments (NSS) and discontinuous saved segments (DCSS).                  |
| VXMBR      | Member class for VMXEVENT class. <sup>3</sup>                                                                          |
| VMXEVENT   | Auditing and controlling security-related events (called z/VM events) on z/VM systems.                                 |
| VMPOSIX    | Contains profiles used by OpenExtensions for z/VM.                                                                     |
| WRITER     | z/VM print devices.                                                                                                    |

**Restrictions:**

1. Do not specify this class name on the GENCMD, GENERIC, and GLOBAL/NOGLOBAL operands of the SETROPTS command.
2. Do not specify this class name on the GLOBAL operand of SETROPTS or, if you do, the GLOBAL checking is not performed.
3. Do not specify this class name with any RACF command. This is a member class associated with a grouping class that has a special use.
4. Profiles are not allowed in this class.

---

## Appendix B. Summary of RACF commands and authorities

|                                                        |     |
|--------------------------------------------------------|-----|
| Summary of commands and their functions . . . . .      | 725 |
| Summary of Authorities and Commands . . . . .          | 728 |
| The SPECIAL or group-SPECIAL Attribute . . . . .       | 729 |
| The AUDITOR or group-AUDITOR Attribute. . . . .        | 730 |
| The OPERATIONS or group-OPERATIONS Attribute . . . . . | 730 |
| The CLAUTH Attribute . . . . .                         | 730 |
| Group Authority . . . . .                              | 731 |
| Access Authority . . . . .                             | 732 |
| Profile Ownership Authority . . . . .                  | 732 |
| Other Authorities . . . . .                            | 733 |

This topic summarizes the RACF commands and authorities.

---

### Summary of commands and their functions

RACF commands allow you to list, modify, add, and delete profiles for users, groups, connect entries, and resources. Table 39 shows, in alphabetic order, each of the commands and its functions.

*Table 39. Functions of RACF commands*

| RACF command | Command functions                                                                                                                                                                                                                                                                                                                                                                                                                                                                                                                                                      |
|--------------|------------------------------------------------------------------------------------------------------------------------------------------------------------------------------------------------------------------------------------------------------------------------------------------------------------------------------------------------------------------------------------------------------------------------------------------------------------------------------------------------------------------------------------------------------------------------|
| ADDGROUP     | <ul style="list-style-type: none"><li>• Define one or more new groups as a subgroup of an existing group.</li><li>• Specify a model data set profile for a group.</li><li>• Add a custom field for a group.</li><li>• Define default DFP information for a group.</li><li>• Define the z/OS UNIX information for a group.</li><li>• Define a group as a universal group.</li></ul>                                                                                                                                                                                     |
| ADDSD        | <ul style="list-style-type: none"><li>• RACF-protect one or more existing data sets.</li><li>• RACF-define one or more data sets brought from another system where they were RACF-protected.</li><li>• RACF-define generic data set profiles.</li><li>• Create a new data set model profile.</li></ul>                                                                                                                                                                                                                                                                 |
| ADDUSER      | <ul style="list-style-type: none"><li>• Define one or more new users and connect the users to their default connect group.</li><li>• Define a password, or a password and password phrase, for one or more users.</li><li>• Specify a model data set profile for a user.</li><li>• Add a custom field for a user.</li><li>• Specify information related to one or more segments, such as the TSO and OMVS segments, of the user profile.</li></ul>                                                                                                                     |
| ALTDSD       | <ul style="list-style-type: none"><li>• Change one or more discrete or generic data set profiles.</li><li>• Protect a single volume of a multivolume, non-VSAM DASD data set.</li><li>• Remove protection from a single volume of a multivolume, non-VSAM DASD data set.</li></ul>                                                                                                                                                                                                                                                                                     |
| ALTGROUP     | <ul style="list-style-type: none"><li>• Change information in one or more group profiles (such as the superior group, owner, or model profile name).</li><li>• Change or delete a custom field for a group.</li><li>• Change or delete the default DFP information for a group.</li><li>• Add, change, or delete information for the z/OS UNIX group.</li></ul>                                                                                                                                                                                                        |
| ALTUSER      | <ul style="list-style-type: none"><li>• Change information in one or more user profiles (such as the owner, universal access authority, or security level).</li><li>• Revoke or reestablish one or more users' privileges to access the system.</li><li>• Specify logging of information about the user, such as the commands the user issues.</li><li>• Change the password or password phrase for one or more users.</li><li>• Add, change, or delete information related to one or more segments, such as the TSO and OMVS segments, of the user profile.</li></ul> |

## Commands and authorities

Table 39. Functions of RACF commands (continued)

| RACF command       | Command functions                                                                                                                                                                                                                                                                                                                                                                                                                                                                                                                                                                                                                                                                                                                                                                                                                                                                                                                                                                                                                                                                                                                                                                                                                                                                                                                                             |
|--------------------|---------------------------------------------------------------------------------------------------------------------------------------------------------------------------------------------------------------------------------------------------------------------------------------------------------------------------------------------------------------------------------------------------------------------------------------------------------------------------------------------------------------------------------------------------------------------------------------------------------------------------------------------------------------------------------------------------------------------------------------------------------------------------------------------------------------------------------------------------------------------------------------------------------------------------------------------------------------------------------------------------------------------------------------------------------------------------------------------------------------------------------------------------------------------------------------------------------------------------------------------------------------------------------------------------------------------------------------------------------------|
| CONNECT            | <ul style="list-style-type: none"> <li>Connect one or more users to a group.</li> <li>Modify one or more users' connection to a group.</li> <li>Revoke or reestablish one or more users' privileges to access the system.</li> </ul>                                                                                                                                                                                                                                                                                                                                                                                                                                                                                                                                                                                                                                                                                                                                                                                                                                                                                                                                                                                                                                                                                                                          |
| DELDSD             | <ul style="list-style-type: none"> <li>Delete one or more discrete or generic data set profiles.</li> <li>Delete a discrete data set profile for a tape data set, while retaining the data set name in the TVTOC.</li> <li>Remove a data set profile, but leave the data set RACF-indicated, when moving a RACF-protected data set to another system that has RACF.</li> </ul>                                                                                                                                                                                                                                                                                                                                                                                                                                                                                                                                                                                                                                                                                                                                                                                                                                                                                                                                                                                |
| DELGROUP           | <ul style="list-style-type: none"> <li>Delete one or more groups and their relationship to the superior group.</li> </ul>                                                                                                                                                                                                                                                                                                                                                                                                                                                                                                                                                                                                                                                                                                                                                                                                                                                                                                                                                                                                                                                                                                                                                                                                                                     |
| DELUSER            | <ul style="list-style-type: none"> <li>Delete one or more users and remove all of their connections to RACF groups.</li> </ul>                                                                                                                                                                                                                                                                                                                                                                                                                                                                                                                                                                                                                                                                                                                                                                                                                                                                                                                                                                                                                                                                                                                                                                                                                                |
| DISPLAY            | <ul style="list-style-type: none"> <li>Display users signed on to a RACF subsystem.</li> </ul>                                                                                                                                                                                                                                                                                                                                                                                                                                                                                                                                                                                                                                                                                                                                                                                                                                                                                                                                                                                                                                                                                                                                                                                                                                                                |
| HELP               | <ul style="list-style-type: none"> <li>Display the function and proper syntax of RACF commands.</li> </ul>                                                                                                                                                                                                                                                                                                                                                                                                                                                                                                                                                                                                                                                                                                                                                                                                                                                                                                                                                                                                                                                                                                                                                                                                                                                    |
| LISTDSD            | <ul style="list-style-type: none"> <li>List the details of one or more discrete or generic data set profiles, including the users and groups authorized to access the data sets.</li> <li>Determine the most specific matching generic profile for a data set.</li> <li>Perform a local refresh of generic DATASET profiles.</li> </ul>                                                                                                                                                                                                                                                                                                                                                                                                                                                                                                                                                                                                                                                                                                                                                                                                                                                                                                                                                                                                                       |
| LISTGRP            | <ul style="list-style-type: none"> <li>List the details of one or more group profiles, including the users connected to the group.</li> <li>List only the information contained in a specific segment (for example, OMVS or CSDATA) of the group profile.</li> <li>Display limited information if the group is a UNIVERSAL group.</li> </ul>                                                                                                                                                                                                                                                                                                                                                                                                                                                                                                                                                                                                                                                                                                                                                                                                                                                                                                                                                                                                                  |
| LISTUSER           | <ul style="list-style-type: none"> <li>List the details of one or more user profiles, including all of the groups to which each user is connected.</li> <li>List only the information contained in a specific segment (for example, OMVS or CSDATA) of the user profile.</li> </ul>                                                                                                                                                                                                                                                                                                                                                                                                                                                                                                                                                                                                                                                                                                                                                                                                                                                                                                                                                                                                                                                                           |
| PASSWORD or PHRASE | <ul style="list-style-type: none"> <li>Change your own user password or password phrase.</li> <li>Change one or more users' change interval for passwords and password phrases.</li> <li>Reset one or more user passwords to their default values.</li> </ul>                                                                                                                                                                                                                                                                                                                                                                                                                                                                                                                                                                                                                                                                                                                                                                                                                                                                                                                                                                                                                                                                                                 |
| PERMIT             | <ul style="list-style-type: none"> <li>Give or remove authority to access a resource to specific users or groups.</li> <li>Change the level of access authority to a resource for specific users or groups.</li> <li>Copy the list of authorized users from one resource profile to another.</li> <li>Delete an existing access list.</li> </ul>                                                                                                                                                                                                                                                                                                                                                                                                                                                                                                                                                                                                                                                                                                                                                                                                                                                                                                                                                                                                              |
| RACDCERT           | <ul style="list-style-type: none"> <li>List information about the certificates for a specified RACF-defined user ID, or your own user ID.</li> <li>Add a certificate and associate it with a specified RACF-defined user ID, or your own user ID, and set the TRUST status.</li> <li>Check to see if a certificate has been defined to RACF.</li> <li>Alter the TRUST status or label for a certificate.</li> <li>Delete a certificate.</li> <li>List a certificate contained in a data set and determine if it is associated with a RACF-defined user ID.</li> <li>Add or remove a certificate from a key ring.</li> <li>Create, delete, or list a key ring.</li> <li>Generate a public/private key pair and certificate, replicate a digital certificate with a new public/private key pair, or retire the use of an existing private key.</li> <li>Write (export) a certificate or certificate package to a data set.</li> <li>Create a certificate request.</li> <li>Create, alter, delete, or list a certificate name filter (user ID mapping).</li> <li>Add, delete, or list a z/OS PKCS #11 token.</li> <li>Bind a certificate to a z/OS PKCS #11 token.</li> <li>Remove (unbind) a certificate from a z/OS PKCS #11 token.</li> <li>Import a certificate (with its private key, if present) from a z/OS PKCS #11 token and add it to RACF.</li> </ul> |
| RACLINK            | <ul style="list-style-type: none"> <li>Define, approve, and delete (undefine) a user ID association.</li> <li>List information related to a user ID association.</li> <li>Establish password synchronization between user IDs.</li> </ul>                                                                                                                                                                                                                                                                                                                                                                                                                                                                                                                                                                                                                                                                                                                                                                                                                                                                                                                                                                                                                                                                                                                     |
| RACMAP             | <ul style="list-style-type: none"> <li>Create an association between a distributed user identity and a RACF user ID.</li> <li>Define, delete, list, and query a distributed identity filter.</li> </ul>                                                                                                                                                                                                                                                                                                                                                                                                                                                                                                                                                                                                                                                                                                                                                                                                                                                                                                                                                                                                                                                                                                                                                       |
| RACPRIV            | <ul style="list-style-type: none"> <li>List, activate, and inactivate the user's write-down setting.</li> <li>Reset the user's write-down setting to the installation-defined default.</li> </ul>                                                                                                                                                                                                                                                                                                                                                                                                                                                                                                                                                                                                                                                                                                                                                                                                                                                                                                                                                                                                                                                                                                                                                             |

Table 39. Functions of RACF commands (continued)

| RACF command | Command functions                                                                                                                                                                                                                                                                                                                                                                                                                                                                                                                                                                                                                                                                                                                                                                                                                                                                                                                                                                                                                                                                                                                                                                                                                                                                                                                                                                                                                                                                                                                                                                                                                                                                                                                                                                                   |
|--------------|-----------------------------------------------------------------------------------------------------------------------------------------------------------------------------------------------------------------------------------------------------------------------------------------------------------------------------------------------------------------------------------------------------------------------------------------------------------------------------------------------------------------------------------------------------------------------------------------------------------------------------------------------------------------------------------------------------------------------------------------------------------------------------------------------------------------------------------------------------------------------------------------------------------------------------------------------------------------------------------------------------------------------------------------------------------------------------------------------------------------------------------------------------------------------------------------------------------------------------------------------------------------------------------------------------------------------------------------------------------------------------------------------------------------------------------------------------------------------------------------------------------------------------------------------------------------------------------------------------------------------------------------------------------------------------------------------------------------------------------------------------------------------------------------------------|
| RALTER       | <ul style="list-style-type: none"> <li>• Change the discrete or generic profiles for one or more resources whose class is defined in the class descriptor table.</li> <li>• Define, change, or delete attributes for classes in the dynamic class descriptor table.</li> <li>• Maintain the global access checking table.</li> <li>• Maintain security categories and security levels.</li> <li>• Define, change, or delete information related to one or more segments of a general resource profile.</li> </ul>                                                                                                                                                                                                                                                                                                                                                                                                                                                                                                                                                                                                                                                                                                                                                                                                                                                                                                                                                                                                                                                                                                                                                                                                                                                                                   |
| RDEFINE      | <ul style="list-style-type: none"> <li>• RACF-protect by a discrete or generic profile any resource whose class is defined in the class descriptor table.</li> <li>• Define attributes for classes in the dynamic class descriptor table.</li> <li>• Define entries in the global access checking table.</li> <li>• Define security categories and security levels.</li> <li>• Define information related to one or more segments of a general resource profile.</li> </ul>                                                                                                                                                                                                                                                                                                                                                                                                                                                                                                                                                                                                                                                                                                                                                                                                                                                                                                                                                                                                                                                                                                                                                                                                                                                                                                                         |
| RDELETE      | <ul style="list-style-type: none"> <li>• Remove RACF-protection from one or more resources whose class is defined in the class descriptor table.</li> <li>• Delete the global access checking tables.</li> <li>• Delete the security category and security level tables.</li> <li>• Delete a class from the list of classes for which RACF saves RACLISTed results on the RACF database.</li> </ul>                                                                                                                                                                                                                                                                                                                                                                                                                                                                                                                                                                                                                                                                                                                                                                                                                                                                                                                                                                                                                                                                                                                                                                                                                                                                                                                                                                                                 |
| REMOVE       | <ul style="list-style-type: none"> <li>• Remove one or more users from a group and assign a new owner for any group data sets owned by the users.</li> </ul>                                                                                                                                                                                                                                                                                                                                                                                                                                                                                                                                                                                                                                                                                                                                                                                                                                                                                                                                                                                                                                                                                                                                                                                                                                                                                                                                                                                                                                                                                                                                                                                                                                        |
| RESTART      | <ul style="list-style-type: none"> <li>• Restart a function in the RACF subsystem address space.</li> <li>• Restart the connection to a specific member system on a multisystem node.</li> </ul>                                                                                                                                                                                                                                                                                                                                                                                                                                                                                                                                                                                                                                                                                                                                                                                                                                                                                                                                                                                                                                                                                                                                                                                                                                                                                                                                                                                                                                                                                                                                                                                                    |
| RLIST        | <ul style="list-style-type: none"> <li>• List the details of discrete or generic profiles for one or more resources whose class is defined in the class descriptor table.</li> <li>• List the contents of one or more segments of a general resource profile.</li> <li>• Perform a local refresh of generic general resource profiles.</li> </ul>                                                                                                                                                                                                                                                                                                                                                                                                                                                                                                                                                                                                                                                                                                                                                                                                                                                                                                                                                                                                                                                                                                                                                                                                                                                                                                                                                                                                                                                   |
| RVARY        | <ul style="list-style-type: none"> <li>• Dynamically deactivate and reactivate the RACF function.</li> <li>• Dynamically deactivate and reactivate the RACF primary and backup database.</li> <li>• Switch the primary and backup RACF databases.</li> <li>• Deactivate resource protection, for any resource whose class is defined in the class descriptor table, while RACF is deactivated.</li> <li>• Select operational mode when RACF is enabled for sysplex communication.</li> </ul>                                                                                                                                                                                                                                                                                                                                                                                                                                                                                                                                                                                                                                                                                                                                                                                                                                                                                                                                                                                                                                                                                                                                                                                                                                                                                                        |
| SEARCH       | <ul style="list-style-type: none"> <li>• Obtain a list of RACF profile names that meet the search criteria for a class of, resources, users, or groups. These profile names can then be displayed on your terminal. <ul style="list-style-type: none"> <li>– Profile names that contain a specific character string</li> <li>– Profiles for resources that have not been referenced for more than a specific number of days</li> <li>– Profiles that RACF recognizes as model profiles</li> <li>– Data set and general resource profiles that contain a level equal to or greater than the level you specify</li> <li>– User and resource profiles that contain a security label that matches the security label you specify.</li> <li>– User and resource profiles that contain a security level that matches the security level that you specify</li> <li>– User and resource profiles that contain an access category that matches the access category that you specify.</li> <li>– User profiles that contain an OMVS UID equal to the UID you specify.</li> <li>– Group profiles that contain an OMVS GID equal to the GID you specify.</li> <li>– Profiles for tape volumes that contain only data sets with an expiration date that matches the criteria you specify.</li> <li>– Profiles for data sets that reside on specific volumes (or VSAM data sets that are cataloged in catalogs on specific volumes).</li> <li>– Profiles for tape data sets, non-VSAM DASD data sets, or VSAM data sets.</li> </ul> </li> <li>• Format the selected profile names with specific character strings into a series of commands or messages and retain them in a CLIST data set.</li> <li>• Create a CLIST of the RACF profile names that meet a search criteria for a class of resources.</li> </ul> |
| SET          | <ul style="list-style-type: none"> <li>• List information related to RACF remote sharing facility (RRSF) on the local node.</li> <li>• List the value for the template version following the FMID/APAR value.</li> <li>• Specify the name of a member of the RACF parameter library to be processed by RACF.</li> <li>• Enable and disable tracing for specified events.</li> <li>• Specify options for automatic command direction.</li> <li>• Improve performance of generic profiles by specifying GENERICANCHOR options.</li> </ul>                                                                                                                                                                                                                                                                                                                                                                                                                                                                                                                                                                                                                                                                                                                                                                                                                                                                                                                                                                                                                                                                                                                                                                                                                                                             |

## Commands and authorities

Table 39. Functions of RACF commands (continued)

| RACF command | Command functions                                                                                                                                                                                                                                                                                                                                                                                                                                                                                                                                                                                                                                                                                                                                                                                                                                                                                                                                                                                                                                                                                                                                                                                                                                                                                                                                                                                                                                                                                                                                                                                                                                                                                                                                                                                                                                                                                                                                                                                                                                                                                                                                                                                                                                                                                                                                                                                                                                                                                                         |
|--------------|---------------------------------------------------------------------------------------------------------------------------------------------------------------------------------------------------------------------------------------------------------------------------------------------------------------------------------------------------------------------------------------------------------------------------------------------------------------------------------------------------------------------------------------------------------------------------------------------------------------------------------------------------------------------------------------------------------------------------------------------------------------------------------------------------------------------------------------------------------------------------------------------------------------------------------------------------------------------------------------------------------------------------------------------------------------------------------------------------------------------------------------------------------------------------------------------------------------------------------------------------------------------------------------------------------------------------------------------------------------------------------------------------------------------------------------------------------------------------------------------------------------------------------------------------------------------------------------------------------------------------------------------------------------------------------------------------------------------------------------------------------------------------------------------------------------------------------------------------------------------------------------------------------------------------------------------------------------------------------------------------------------------------------------------------------------------------------------------------------------------------------------------------------------------------------------------------------------------------------------------------------------------------------------------------------------------------------------------------------------------------------------------------------------------------------------------------------------------------------------------------------------------------|
| SETROPTS     | <p>Dynamically set system-wide options relating to resource protection, specifically:</p> <ul style="list-style-type: none"><li>• Choose the resource classes that RACF is to protect.</li><li>• Gather and display RACF statistics.</li><li>• Set the universal access authority (UACC) for terminals.</li><li>• Specify logging of certain RACF commands and events.</li><li>• Permit list-of-groups access checking.</li><li>• Display options currently in effect.</li><li>• Enable or disable generic profile checking on a class-by-class basis.</li><li>• Control user password syntax rules.</li><li>• Activate checking for previous passwords and password phrases.</li><li>• Limit unsuccessful attempts to access the system using incorrect passwords and password phrases.</li><li>• Control maximum and minimum change intervals for passwords and password phrases.</li><li>• Control mixed-case passwords.</li><li>• Warn of password expiration.</li><li>• Control global access checking for selected individual resources or generic names with selected generalized access rules.</li><li>• Set the passwords for authorizing use of the RVARY command.</li><li>• Initiate refreshing of in-storage generic profile lists and global access checking tables.</li><li>• Enable or disable shared generic profiles for general resources in common storage.</li><li>• Enable or disable shared profiles through RACLIST processing for general resources.</li><li>• Activate or deactivate auditing of access attempts to RACF-protected resources based on installation-defined security levels.</li><li>• Activate enhanced generic naming.</li><li>• Control the use of automatic data set protection (ADSP).</li><li>• Activate profile modeling for GDG, group, and user data sets.</li><li>• Activate protection for data sets with single-level names.</li><li>• Control logging of real data set names.</li><li>• Control the job entry subsystem (JES) options.</li><li>• Activate tape data set protection.</li><li>• Control whether or not data sets must be RACF-protected.</li><li>• Control the erasure of scratched DASD data sets.</li><li>• Activate program control.</li><li>• Control whether a profile creator's user ID is automatically added to the profile's access list.</li><li>• Make the name of the local RACF registry available to EIM services.</li><li>• Control use of the dynamic class descriptor table.</li><li>• Control multilevel security options.</li></ul> |
| SIGNOFF      | <ul style="list-style-type: none"><li>• Sign off users from a RACF subsystem.</li></ul>                                                                                                                                                                                                                                                                                                                                                                                                                                                                                                                                                                                                                                                                                                                                                                                                                                                                                                                                                                                                                                                                                                                                                                                                                                                                                                                                                                                                                                                                                                                                                                                                                                                                                                                                                                                                                                                                                                                                                                                                                                                                                                                                                                                                                                                                                                                                                                                                                                   |
| STOP         | <ul style="list-style-type: none"><li>• Stop the RACF subsystem address space.</li></ul>                                                                                                                                                                                                                                                                                                                                                                                                                                                                                                                                                                                                                                                                                                                                                                                                                                                                                                                                                                                                                                                                                                                                                                                                                                                                                                                                                                                                                                                                                                                                                                                                                                                                                                                                                                                                                                                                                                                                                                                                                                                                                                                                                                                                                                                                                                                                                                                                                                  |
| TARGET       | <ul style="list-style-type: none"><li>• List the operational and network protocol attributes of one or more RRSF nodes.</li><li>• Add or modify an RRSF node.</li><li>• Convert a remote RRSF node from one network protocol to another.</li><li>• Add a network protocol or modify protocol attributes for an RRSF node.</li><li>• Activate or inactivate an RRSF node or a protocol instance for an RRSF node.</li><li>• Specify a prefix and other attributes for the workspace data sets allocated and used by each RRSF node.</li><li>• Purge a workspace data set for an RRSF node.</li><li>• Delete an RRSF node or a protocol instance for an RRSF node.</li></ul>                                                                                                                                                                                                                                                                                                                                                                                                                                                                                                                                                                                                                                                                                                                                                                                                                                                                                                                                                                                                                                                                                                                                                                                                                                                                                                                                                                                                                                                                                                                                                                                                                                                                                                                                                                                                                                                |

## Summary of Authorities and Commands

This topic summarizes the attributes and authorities that can be assigned to users, and the RACF commands and operands that can be issued for each authority. It provides information for the following categories:

- User attributes (SPECIAL or group-SPECIAL, AUDITOR or group-AUDITOR, OPERATIONS or group-OPERATIONS, and CLAUTH)
- Group authorities (USE, CREATE, CONNECT, JOIN)

- Access authorities (NONE, EXECUTE, READ, UPDATE, CONTROL, and ALTER)
- Other authorities not specified above.

## The SPECIAL or group-SPECIAL Attribute

If you have the SPECIAL or group-SPECIAL attribute, you can issue the commands and operands shown in Table 40.

Table 40. Commands and operands you can issue if you have the SPECIAL or group-SPECIAL attribute

|                                                                                                                                                                              |                                                                                                                                                                                                                                                                                                                                     |
|------------------------------------------------------------------------------------------------------------------------------------------------------------------------------|-------------------------------------------------------------------------------------------------------------------------------------------------------------------------------------------------------------------------------------------------------------------------------------------------------------------------------------|
| <b>ADDSD<sup>1</sup></b>                                                                                                                                                     | with all operands                                                                                                                                                                                                                                                                                                                   |
| <b>ADDGROUP</b>                                                                                                                                                              | with all operands                                                                                                                                                                                                                                                                                                                   |
| <b>ADDUSER</b>                                                                                                                                                               | with all operands, but for group-SPECIAL user only when user also has CLAUTH(USER)                                                                                                                                                                                                                                                  |
| <b>ALTDSD<sup>1</sup></b>                                                                                                                                                    | with all operands except GLOBALAUDIT                                                                                                                                                                                                                                                                                                |
| <b>ALTGROUP</b>                                                                                                                                                              | with all operands                                                                                                                                                                                                                                                                                                                   |
| <b>ALTUSER</b>                                                                                                                                                               | with all operands except UAUDIT or NOUAUDIT. Also, you must have the SPECIAL attribute to use the NOEXPIRED operand or to issue the NOCLAUTH operand for a class name that is not in the class descriptor table (group-SPECIAL does not suffice).                                                                                   |
| <b>CONNECT</b>                                                                                                                                                               | with all operands                                                                                                                                                                                                                                                                                                                   |
| <b>DELDSD<sup>1</sup></b>                                                                                                                                                    | with all operands                                                                                                                                                                                                                                                                                                                   |
| <b>DELGROUP</b>                                                                                                                                                              | with all operands                                                                                                                                                                                                                                                                                                                   |
| <b>DELUSER</b>                                                                                                                                                               | with all operands                                                                                                                                                                                                                                                                                                                   |
| <b>LISTDSD<sup>1</sup></b>                                                                                                                                                   | with all operands                                                                                                                                                                                                                                                                                                                   |
| <b>LISTGRP</b>                                                                                                                                                               | with all operands                                                                                                                                                                                                                                                                                                                   |
| <b>LISTUSER</b>                                                                                                                                                              | with all operands                                                                                                                                                                                                                                                                                                                   |
| <b>PASSWORD or PHRASE</b>                                                                                                                                                    | with all operands                                                                                                                                                                                                                                                                                                                   |
| <b>PERMIT</b>                                                                                                                                                                | with all operands                                                                                                                                                                                                                                                                                                                   |
| <b>RALTER</b>                                                                                                                                                                | with all operands except GLOBALAUDIT                                                                                                                                                                                                                                                                                                |
| <b>RACDCERT</b>                                                                                                                                                              | with all operands. You must have the SPECIAL attribute to issue the RACDCERT command. Group-SPECIAL does not suffice.                                                                                                                                                                                                               |
| <b>RACLINK</b>                                                                                                                                                               | with all operands                                                                                                                                                                                                                                                                                                                   |
| <b>RACMAP</b>                                                                                                                                                                | with all operands. You must have the SPECIAL attribute to issue the RACMAP command. Group-SPECIAL does not suffice.                                                                                                                                                                                                                 |
| <b>RDEFINE</b>                                                                                                                                                               | with all operands                                                                                                                                                                                                                                                                                                                   |
| <b>RDELETE</b>                                                                                                                                                               | with all operands                                                                                                                                                                                                                                                                                                                   |
| <b>REMOVE</b>                                                                                                                                                                | with all operands                                                                                                                                                                                                                                                                                                                   |
| <b>RLIST</b>                                                                                                                                                                 | with all operands                                                                                                                                                                                                                                                                                                                   |
| <b>SEARCH</b>                                                                                                                                                                | with all operands                                                                                                                                                                                                                                                                                                                   |
| <b>SETROPTS</b>                                                                                                                                                              | with all operands except AUDIT, NOAUDIT, CMDVIOL, NOCMDVIOL, APPLAUDIT, NOAPPLAUDIT, LOGOPTIONS, OPERAUDIT, NOOPERAUDIT, SAUDIT, NOSAUDIT, SECLABELAUDIT, NOSECLABELAUDIT, SECLEVELAUDIT, and NOSECLEVELAUDIT, which require the AUDITOR attribute. Users with the group-SPECIAL attribute can only issue REFRESH GENERIC and LIST. |
| <sup>1</sup> This command applies to z/OS systems. However, you can issue this command on a z/VM system to maintain a RACF database that is shared by z/OS and z/VM systems. |                                                                                                                                                                                                                                                                                                                                     |

## The AUDITOR or group-AUDITOR Attribute

If you have the AUDITOR or group-AUDITOR attribute, you can issue the commands and operands shown in Table 41.

Table 41. Commands and operands you can issue if you have the AUDITOR or group-AUDITOR attribute

|                                                                                                                                                                              |                                                                                                                                                                                                                                       |
|------------------------------------------------------------------------------------------------------------------------------------------------------------------------------|---------------------------------------------------------------------------------------------------------------------------------------------------------------------------------------------------------------------------------------|
| <b>ALTDSD</b> <sup>1</sup>                                                                                                                                                   | only with GLOBALAUDIT                                                                                                                                                                                                                 |
| <b>ALTUSER</b>                                                                                                                                                               | only with UAUDIT or NOUAUDIT                                                                                                                                                                                                          |
| <b>LISTDSD</b> <sup>1</sup>                                                                                                                                                  | with all operands, lists GLOBALAUDIT option                                                                                                                                                                                           |
| <b>LISTGRP</b>                                                                                                                                                               | with all operands                                                                                                                                                                                                                     |
| <b>LISTUSER</b>                                                                                                                                                              | with all operands, lists UAUDIT or NOUAUDIT operand                                                                                                                                                                                   |
| <b>RALTER</b>                                                                                                                                                                | only with GLOBALAUDIT                                                                                                                                                                                                                 |
| <b>RLIST</b>                                                                                                                                                                 | with all operands, lists GLOBALAUDIT option                                                                                                                                                                                           |
| <b>SEARCH</b>                                                                                                                                                                | with all operands                                                                                                                                                                                                                     |
| <b>SETROPTS</b>                                                                                                                                                              | only with APPLAUDIT, NOAPPLAUDIT, AUDIT, NOAUDIT, CMDVIOL, NOCMDVIOL, LOGOPTIONS, OPERAUDIT, NOOPERAUDIT, SAUDIT, NOSAUDIT, SECLABELAUDIT, NOSECLABELAUDIT, SECLEVELAUDIT, NOSECLEVELAUDIT, LIST, REFRESH GENERIC, or REFRESH RACLIST |
| <sup>1</sup> This command applies to z/OS systems. However, you can issue this command on a z/VM system to maintain a RACF database that is shared by z/OS and z/VM systems. |                                                                                                                                                                                                                                       |

## The OPERATIONS or group-OPERATIONS Attribute

If you have the OPERATIONS or group-OPERATIONS attribute, you can issue the commands and operands shown in Table 42.

Table 42. Commands and operands you can issue if you have the OPERATIONS or group-OPERATIONS attribute

|                                                                                                                                                                              |                                              |
|------------------------------------------------------------------------------------------------------------------------------------------------------------------------------|----------------------------------------------|
| <b>ADDSD</b> <sup>1</sup>                                                                                                                                                    | when adding new profiles for group data sets |
| <b>LISTDSD</b> <sup>1</sup>                                                                                                                                                  | with all operands except GLOBALAUDIT         |
| <b>RLIST</b>                                                                                                                                                                 | with all operands except GLOBALAUDIT         |
| <b>SEARCH</b>                                                                                                                                                                | with all operands                            |
| <b>SETROPTS</b>                                                                                                                                                              | only with REFRESH                            |
| <sup>1</sup> This command applies to z/OS systems. However, you can issue this command on a z/VM system to maintain a RACF database that is shared by z/OS and z/VM systems. |                                              |

## The CLAUTH Attribute

If you have the CLAUTH attribute, you can issue the commands and operands shown in Table 43.

Table 43. Commands and operands you can issue if you have the CLAUTH attribute

|                                |                                                                                             |
|--------------------------------|---------------------------------------------------------------------------------------------|
| <b>ADDUSER</b> <sup>1</sup>    | with all operands except OPERATIONS, NOOPERATIONS, SPECIAL, NOSPECIAL, AUDITOR or NOAUDITOR |
| <b>ALTUSER</b> <sup>2</sup>    | only with CLAUTH or NOCLAUTH                                                                |
| <b>RALTER</b> <sup>3, 5</sup>  | only with ADDVOL                                                                            |
| <b>RDEFINE</b> <sup>4, 5</sup> | with all operands (special rules apply to ADDMEM)                                           |

Table 43. Commands and operands you can issue if you have the CLAUTH attribute (continued)

|              |                                                                                                                                                                                                                                                                                                       |
|--------------|-------------------------------------------------------------------------------------------------------------------------------------------------------------------------------------------------------------------------------------------------------------------------------------------------------|
| <sup>1</sup> | This command applies when you have the CLAUTH attribute of USER and you either are the owner of a group, have JOIN authority in the default group specified in the command, or the profile is within the scope of a group in which you have the group-SPECIAL attribute.                              |
| <sup>2</sup> | This command applies when you have the CLAUTH attribute for the class to be added or deleted, the class name is in the class descriptor table (CDT), and either you are the owner of the user's profile, or the profile is within the scope of a group in which you have the group-SPECIAL attribute. |
| <sup>3</sup> | This command applies when you have the CLAUTH attribute of TAPEVOL and you also have sufficient authority to issue the command.                                                                                                                                                                       |
| <sup>4</sup> | These commands apply when you have the CLAUTH attribute for the specified class.                                                                                                                                                                                                                      |
| <sup>5</sup> | For ADDMEM, special rules apply, depending on access to individual resources. For more information, see the description of the ADDMEM operand in <i>z/OS Security Server RACF Command Language Reference</i> .                                                                                        |

## Group Authority

If you have a group authority, you can issue the commands and operands shown in Table 44.

Table 44. Commands and operands you can issue if you have a group authority

| Group authorities | Commands and operands you can issue if you have this authority                                                                                                                       |                                                                                              |
|-------------------|--------------------------------------------------------------------------------------------------------------------------------------------------------------------------------------|----------------------------------------------------------------------------------------------|
| USE               | For group resources, the authority allowed the group.                                                                                                                                |                                                                                              |
| CREATE            | ADDSD <sup>1</sup>                                                                                                                                                                   | with all operands except NOSET                                                               |
| CONNECT           | ADDSD <sup>1,5</sup>                                                                                                                                                                 | with all operands except NOSET                                                               |
|                   | ALTUSER                                                                                                                                                                              | only with GROUP, AUTHORITY or UACC                                                           |
|                   | CONNECT                                                                                                                                                                              | with all operands except SPECIAL, NOSPECIAL, OPERATIONS, NOOPERATIONS, AUDITOR, or NOAUDITOR |
|                   | LISTGRP                                                                                                                                                                              | only with group name                                                                         |
|                   | REMOVE                                                                                                                                                                               | with all operands                                                                            |
| JOIN              | ADDGROUP <sup>2</sup>                                                                                                                                                                | with all operands                                                                            |
|                   | ADDSD <sup>1,5</sup>                                                                                                                                                                 | with all operands except NOSET                                                               |
|                   | ADDUSER <sup>3</sup>                                                                                                                                                                 | with all operands except OPERATIONS, SPECIAL or AUDITOR                                      |
|                   | ALTGROUP <sup>4</sup>                                                                                                                                                                | only with SUPGROUP                                                                           |
|                   | ALTUSER                                                                                                                                                                              | only with GROUP, AUTHORITY or UACC                                                           |
|                   | CONNECT                                                                                                                                                                              | with all operands except SPECIAL, NOSPECIAL, OPERATIONS, NOOPERATIONS, AUDITOR, or NOAUDITOR |
|                   | DELGROUP <sup>2</sup>                                                                                                                                                                | with all operands                                                                            |
|                   | LISTGRP                                                                                                                                                                              | only with group name                                                                         |
|                   | REMOVE                                                                                                                                                                               | with all operands                                                                            |
| <sup>1</sup>      | This command applies to group data sets only.                                                                                                                                        |                                                                                              |
| <sup>2</sup>      | This command applies to the superior group.                                                                                                                                          |                                                                                              |
| <sup>3</sup>      | This command applies only if you have the JOIN group authority in the default group specified in the ADDUSER command and if you also have the CLAUTH(USER) attribute.                |                                                                                              |
| <sup>4</sup>      | This command applies to current and new superior groups. You can have JOIN authority in one group and be owner of or be connected with the group-SPECIAL attribute to another group. |                                                                                              |
| <sup>5</sup>      | This command applies to z/OS systems. However, you can issue this command on a z/VM system to maintain a RACF database that is shared by z/OS and z/VM systems.                      |                                                                                              |

### Access Authority

If you have an access authority, you can issue the commands and operands shown in Table 45.

Table 45. Commands and operands you can issue if you have an access authority

| Access authorities                                                                                                                                                                                                                                                                                                                                      | Commands and operands you can issue if you have this authority |                                                                    |
|---------------------------------------------------------------------------------------------------------------------------------------------------------------------------------------------------------------------------------------------------------------------------------------------------------------------------------------------------------|----------------------------------------------------------------|--------------------------------------------------------------------|
| NONE<br>EXECUTE                                                                                                                                                                                                                                                                                                                                         | None                                                           |                                                                    |
| READ<br>UPDATE<br>CONTROL                                                                                                                                                                                                                                                                                                                               | <b>LISTDSD</b> <sup>1</sup>                                    | with all operands except AUTHUSER or ALL                           |
|                                                                                                                                                                                                                                                                                                                                                         | <b>RLIST</b>                                                   | with all operands except AUTHUSER or ALL                           |
|                                                                                                                                                                                                                                                                                                                                                         | <b>SEARCH</b>                                                  | with all operands                                                  |
| ALTER                                                                                                                                                                                                                                                                                                                                                   | <b>ALTDSD</b> <sup>1,2</sup>                                   | with all operands except OWNER, NOSET or GLOBALAUDIT               |
|                                                                                                                                                                                                                                                                                                                                                         | <b>DELDSD</b> <sup>1,2</sup>                                   | with all operands except NOSET                                     |
|                                                                                                                                                                                                                                                                                                                                                         | <b>LISTDSD</b> <sup>1,2</sup>                                  | with all operands                                                  |
|                                                                                                                                                                                                                                                                                                                                                         | <b>PERMIT</b> <sup>2</sup>                                     | with all operands                                                  |
|                                                                                                                                                                                                                                                                                                                                                         | <b>RALTER</b> <sup>2</sup>                                     | with all operands except OWNER, ADDVOL <sup>3</sup> or GLOBALAUDIT |
|                                                                                                                                                                                                                                                                                                                                                         | <b>RDELETE</b> <sup>2</sup>                                    | with all operands                                                  |
|                                                                                                                                                                                                                                                                                                                                                         | <b>RLIST</b> <sup>2</sup>                                      | with all operands                                                  |
| <sup>1</sup> This command applies to z/OS systems. However, you can issue this command on a z/VM system to maintain a RACF database that is shared by z/OS and z/VM systems.<br><sup>2</sup> This command applies to discrete profiles only.<br><sup>3</sup> This command applies to ADDVOL operand only if you also have CLAUTH attribute for TAPEVOL. |                                                                |                                                                    |

### Profile Ownership Authority

If you own a profile, you can issue the commands and operands shown in Table 46.

Table 46. Commands and operands you can issue if you own a profile

| Owner of RACF profile | Commands and operands you can issue if you have this authority |                                                                                                                                                                                                   |
|-----------------------|----------------------------------------------------------------|---------------------------------------------------------------------------------------------------------------------------------------------------------------------------------------------------|
| Owner of user profile | <b>ALTUSER</b> <sup>1</sup>                                    | only with user ID, NAME, OWNER, DFLTGRP, DATA, GRPACC, NOGRPACC, ADSP, NOADSP, REVOKE, NOREVOKE, RESUME, NORESUME, PASSWORD, NOPASSWORD, PHRASE, NOPHRASE, OIDCARD, NOOIDCARD, CLAUTH or NOCLAUTH |
|                       | <b>DELUSER</b>                                                 | with all operands                                                                                                                                                                                 |
|                       | <b>LISTUSER</b>                                                | with all operands                                                                                                                                                                                 |
|                       | <b>PASSWORD</b> or <b>PHRASE</b>                               | only with USER                                                                                                                                                                                    |
|                       | <b>RACLINK</b>                                                 | with all operands                                                                                                                                                                                 |

Table 46. Commands and operands you can issue if you own a profile (continued)

| Owner of RACF profile                                                                                                                                                                                                                                                                                                                                                                                                                                                                                                                                                                                                                                                                                                                                                                                                                                                                                                                                | Commands and operands you can issue if you have this authority |                                                                         |
|------------------------------------------------------------------------------------------------------------------------------------------------------------------------------------------------------------------------------------------------------------------------------------------------------------------------------------------------------------------------------------------------------------------------------------------------------------------------------------------------------------------------------------------------------------------------------------------------------------------------------------------------------------------------------------------------------------------------------------------------------------------------------------------------------------------------------------------------------------------------------------------------------------------------------------------------------|----------------------------------------------------------------|-------------------------------------------------------------------------|
| Owner of group profile                                                                                                                                                                                                                                                                                                                                                                                                                                                                                                                                                                                                                                                                                                                                                                                                                                                                                                                               | <b>ADDGROUP</b> <sup>2</sup>                                   | with all operands                                                       |
|                                                                                                                                                                                                                                                                                                                                                                                                                                                                                                                                                                                                                                                                                                                                                                                                                                                                                                                                                      | <b>ADDUSER</b> <sup>3</sup>                                    | with all operands except OPERATIONS, SPECIAL or AUDITOR                 |
|                                                                                                                                                                                                                                                                                                                                                                                                                                                                                                                                                                                                                                                                                                                                                                                                                                                                                                                                                      | <b>ALTGROUP</b> <sup>4</sup>                                   | with all operands                                                       |
|                                                                                                                                                                                                                                                                                                                                                                                                                                                                                                                                                                                                                                                                                                                                                                                                                                                                                                                                                      | <b>ALTUSER</b>                                                 | only with GROUP, AUTHORITY or UACC                                      |
|                                                                                                                                                                                                                                                                                                                                                                                                                                                                                                                                                                                                                                                                                                                                                                                                                                                                                                                                                      | <b>CONNECT</b>                                                 | with all operands except SPECIAL, NOSPECIAL, OPERATIONS or NOOPERATIONS |
|                                                                                                                                                                                                                                                                                                                                                                                                                                                                                                                                                                                                                                                                                                                                                                                                                                                                                                                                                      | <b>DELGROUP</b> <sup>5</sup>                                   | with all operands                                                       |
|                                                                                                                                                                                                                                                                                                                                                                                                                                                                                                                                                                                                                                                                                                                                                                                                                                                                                                                                                      | <b>LISTGRP</b>                                                 | with all operands                                                       |
|                                                                                                                                                                                                                                                                                                                                                                                                                                                                                                                                                                                                                                                                                                                                                                                                                                                                                                                                                      | <b>REMOVE</b>                                                  | with all operands                                                       |
| Owner of resource profile                                                                                                                                                                                                                                                                                                                                                                                                                                                                                                                                                                                                                                                                                                                                                                                                                                                                                                                            | <b>ALTDSD</b> <sup>7</sup>                                     | with all operands except NOSET or GLOBALAUDIT                           |
|                                                                                                                                                                                                                                                                                                                                                                                                                                                                                                                                                                                                                                                                                                                                                                                                                                                                                                                                                      | <b>DELDSD</b> <sup>7</sup>                                     | with all operands except NOSET                                          |
|                                                                                                                                                                                                                                                                                                                                                                                                                                                                                                                                                                                                                                                                                                                                                                                                                                                                                                                                                      | <b>LISTDSD</b> <sup>7</sup>                                    | with all operands                                                       |
|                                                                                                                                                                                                                                                                                                                                                                                                                                                                                                                                                                                                                                                                                                                                                                                                                                                                                                                                                      | <b>PERMIT</b>                                                  | with all operands                                                       |
|                                                                                                                                                                                                                                                                                                                                                                                                                                                                                                                                                                                                                                                                                                                                                                                                                                                                                                                                                      | <b>RALTER</b> <sup>6</sup>                                     | with all operands except GLOBALAUDIT                                    |
|                                                                                                                                                                                                                                                                                                                                                                                                                                                                                                                                                                                                                                                                                                                                                                                                                                                                                                                                                      | <b>RDELETE</b>                                                 | with all operands                                                       |
|                                                                                                                                                                                                                                                                                                                                                                                                                                                                                                                                                                                                                                                                                                                                                                                                                                                                                                                                                      | <b>RLIST</b>                                                   | with all operands                                                       |
|                                                                                                                                                                                                                                                                                                                                                                                                                                                                                                                                                                                                                                                                                                                                                                                                                                                                                                                                                      | <b>SEARCH</b>                                                  | with all operands                                                       |
| <p><sup>1</sup> This command applies to CLAUTH or NOCLAUTH only if you have the CLAUTH attribute for the class to be added or deleted, and the class name is in the class descriptor table (CDT).</p> <p><sup>2</sup> This command applies to the superior group.</p> <p><sup>3</sup> This command applies to the default group specified and only if you have the CLAUTH attribute of USER.</p> <p><sup>4</sup> This command applies to current and new superior groups. You can have JOIN authority in one group and be owner of another group.</p> <p><sup>5</sup> This command applies to the superior group or group to be deleted.</p> <p><sup>6</sup> This command applies to the ADDVOL operand only when you also have CLAUTH attribute of TAPEVOL.</p> <p><sup>7</sup> This command applies to z/OS systems. However, you can issue this command on a z/VM system to maintain a RACF database that is shared by z/OS and z/VM systems.</p> |                                                                |                                                                         |

## Other Authorities

Table 47 shows the commands and operands you can issue for reasons not already covered previously.

Table 47. Commands and operands you can issue for miscellaneous reasons

| User ID relationship    | Commands and operands you can issue if you have this authority |                                |
|-------------------------|----------------------------------------------------------------|--------------------------------|
| User ID is current user | <b>ALTUSER</b>                                                 | only with NAME or DFLTGRP      |
|                         | <b>LISTUSER</b>                                                | only with user ID              |
|                         | <b>PASSWORD</b> or <b>PHRASE</b>                               | only with PASSWORD or INTERVAL |
|                         |                                                                |                                |

## Commands and authorities

Table 47. Commands and operands you can issue for miscellaneous reasons (continued)

| User ID relationship                                                                                    | Commands and operands you can issue if you have this authority                                                                                                                                                                                                                                                                                                                                                                                                                                                                                                                                                                             |                                               |
|---------------------------------------------------------------------------------------------------------|--------------------------------------------------------------------------------------------------------------------------------------------------------------------------------------------------------------------------------------------------------------------------------------------------------------------------------------------------------------------------------------------------------------------------------------------------------------------------------------------------------------------------------------------------------------------------------------------------------------------------------------------|-----------------------------------------------|
| User ID is high-level qualifier of data set name (or qualifier supplied by a command installation exit) | <b>ADDSD</b>                                                                                                                                                                                                                                                                                                                                                                                                                                                                                                                                                                                                                               | with all operands                             |
|                                                                                                         | <b>ALTDSD</b>                                                                                                                                                                                                                                                                                                                                                                                                                                                                                                                                                                                                                              | with all operands except OWNER or GLOBALAUDIT |
|                                                                                                         | <b>DELDSD</b>                                                                                                                                                                                                                                                                                                                                                                                                                                                                                                                                                                                                                              | with all operands                             |
|                                                                                                         | <b>LISTDSD</b>                                                                                                                                                                                                                                                                                                                                                                                                                                                                                                                                                                                                                             | with all operands                             |
|                                                                                                         | <b>PERMIT</b>                                                                                                                                                                                                                                                                                                                                                                                                                                                                                                                                                                                                                              | with all operands                             |
|                                                                                                         | <b>SEARCH</b>                                                                                                                                                                                                                                                                                                                                                                                                                                                                                                                                                                                                                              | with all operands                             |
| None                                                                                                    | <b>RVARY</b> <sup>1</sup>                                                                                                                                                                                                                                                                                                                                                                                                                                                                                                                                                                                                                  | with all operands                             |
| None                                                                                                    | RACF MVS Operator Commands:<br><br><b>DISPLAY</b> Authority granted by OPERCMDS class:<br><br>See Table 21 on page 277 and <i>z/OS Security Server RACF Command Language Reference</i> .<br><br><b>RESTART</b> Authority granted by OPERCMDS class<br><b>SET</b> Authority granted by OPERCMDS class<br><b>SIGNOFF</b> Authority granted by OPERCMDS class:<br><br>See Table 21 on page 277 and <i>z/OS Security Server RACF Command Language Reference</i> .<br><br><b>STOP</b> Authority granted by OPERCMDS class<br><b>TARGET</b> Authority granted by OPERCMDS class<br><br><b>Any RACF TSO command issued as an operator command</b> |                                               |

<sup>1</sup> Although no special authority is needed to issue this command, the system operator must supply the appropriate RVARY password, as established by the SETROPTS command with the RVARYPW operand, to approve any change in RACF status.

---

## Appendix C. Listings of RACF supplied certificates

This topic contains a complete listing for each supplied certificate-authority (CA) certificate as it is supplied with RACF and does not reflect any changes you might have made to these certificates. The supplied CA certificates are the following:

1. VeriSign Class 1 Public Primary Certification Authority
2. VeriSign Class 2 Public Primary Certification Authority
3. VeriSign Class 3 Public Primary Certification Authority
4. VeriSign Class 1 Public Primary Certification Authority - Generation 2 (G2)
5. VeriSign Class 2 Public Primary Certification Authority - G2
6. VeriSign Class 3 Public Primary Certification Authority - G2
7. VeriSign Class 4 Public Primary Certification Authority - G2
8. VeriSign Class 1 Public Primary Certification Authority - Generation 3 (G3)
9. VeriSign Class 2 Public Primary Certification Authority - G3
10. VeriSign Class 3 Public Primary Certification Authority - G3
11. VeriSign Class 3 Public Primary Certification Authority - G4
12. VeriSign Class 3 Public Primary Certification Authority - G5
13. VeriSign Class 4 Public Primary Certification Authority - G3
14. VeriSign Universal Root Certification Authority
15. Thawte Server Certification Authority
16. Thawte Premium Server Certification Authority
17. Thawte Personal Basic Certification Authority
18. Thawte Personal Freemail Certification Authority
19. Thawte Personal Premium Certification Authority
20. Integrion Certification Authority Root
21. Entrust Secure Server Root Certificate Authority
22. Equifax Secure Certificate Authority
23. ICP-Brasil Certificate Authority
24. ICP-Brasil Certificate Authority - Version 1
25. STG Code-Signing Certificate Authority

For more information about the certificate authority certificates that RACF supplies, see “Supplied digital certificates” on page 618. For instructions about how to use a supplied certificate, see “Steps to begin using a supplied CA certificate” on page 619.

For steps to begin using the STG Code-Signing Certificate Authority, see “Steps for preparing RACF to verify signed programs (one-time setup)” on page 365.

The following listings of the supplied CA certificates were created using the RACDCERT LIST command, which is the preferred method for listing certificate information. The RACF profiles that contain the supplied certificates can also be listed using the RLIST and SEARCH commands. For examples, see Figure 50 on page 587 and Figure 51 on page 588.

**Note:** Start times and end times are listed in Greenwich Mean Time (GMT).

## Certificate listings

### 1. VeriSign Class 1 Public Primary Certification Authority

Label: Verisign Class 1 Primary CA  
Certificate ID: 2QiJmZmDhZmjgeWFmYmiiYeVQMOTgaKiQPFA15mJlIGZqEDDwUBA  
Status: NOTRUST  
Start Date: 1996/01/29 00:00:00  
End Date: 2020/01/07 23:59:59  
Serial Number:  
>325033CF50D156F35C81AD655C4FC825<  
Issuer's Name:  
>OU=Class 1 Public Primary Certification Authority.0=VeriSign, Inc..C=<  
>US<  
Subject's Name:  
>OU=Class 1 Public Primary Certification Authority.0=VeriSign, Inc..C=<  
>US<  
Key Type: RSA  
Key Size: 1024  
Private Key: NO  
Ring Associations:  
\*\*\* No rings associated \*\*\*

### 2. VeriSign Class 2 Public Primary Certification Authority

Label: Verisign Class 2 Primary CA  
Certificate ID: 2QiJmZmDhZmjgeWFmYmiiYeVQMOTgaKiQPJA15mJlIGZqEDDwUBA  
Status: NOTRUST  
Start Date: 1996/01/29 00:00:00  
End Date: 2028/08/01 23:59:59  
Serial Number:  
>2D1BFC4A178DA391EBE7FFF58B45BE0B<  
Issuer's Name:  
>OU=Class 2 Public Primary Certification Authority.0=VeriSign, Inc..C=<  
>US<  
Subject's Name:  
>OU=Class 2 Public Primary Certification Authority.0=VeriSign, Inc..C=<  
>US<  
Key Type: RSA  
Key Size: 1024  
Private Key: NO  
Ring Associations:  
\*\*\* No rings associated \*\*\*

### 3. VeriSign Class 3 Public Primary Certification Authority

Label: Verisign Class 3 Primary CA  
Certificate ID: 2QiJmZmDhZmjgeWFmYmiiYeVQMOTgaKiQPNA15mJlIGZqEDDwUBA  
Status: NOTRUST  
Start Date: 1996/01/29 00:00:00  
End Date: 2028/08/01 23:59:59  
Serial Number:  
>70BAE41D10D92934B638CA7B03CCBABF<  
Issuer's Name:  
>OU=Class 3 Public Primary Certification Authority.0=VeriSign, Inc..C=<  
>US<  
Subject's Name:  
>OU=Class 3 Public Primary Certification Authority.0=VeriSign, Inc..C=<  
>US<  
Key Type: RSA  
Key Size: 1024  
Private Key: NO  
Ring Associations:  
\*\*\* No rings associated \*\*\*

### 4. VeriSign Class 1 Public Primary Certification Authority - Generation 2 (G2)

Label: Verisign Class 1 Primary CA - G2  
Certificate ID: 2QiJmZmDhZmjgeWFmYmiiYeVQMOTgaKiQPFA15mJlIGZqEDDwUBgQMfy  
Status: NOTRUST  
Start Date: 1998/05/18 00:00:00  
End Date: 2028/08/01 23:59:59  
Serial Number:

```

>4CC7EAAA983E71D39310F83D3A899192<
Issuer's Name:
>OU=VeriSign Trust Network.OU=(c) 1998 VeriSign, Inc. - For authorized<
> use only.OU=Class 1 Public Primary Certification Authority - G2.0=Ve<
>riSign, Inc..C=US<
Subject's Name:
>OU=VeriSign Trust Network.OU=(c) 1998 VeriSign, Inc. - For authorized<
> use only.OU=Class 1 Public Primary Certification Authority - G2.0=Ve<
>riSign, Inc..C=US<
Key Type: RSA
Key Size: 1024
Private Key: NO
Ring Associations:
*** No rings associated ***

```

#### 5. VeriSign Class 2 Public Primary Certification Authority - G2

```

Label: Verisign Class 2 Primary CA - G2
Certificate ID: 2QiJmZmDhZmjgeWFmYmiiYeVQMOTgaKiQPJA15mJlIGZqEDDwUBgQMfy
Status: NOTRUST
Start Date: 1998/05/18 00:00:00
End Date: 2028/08/01 23:59:59
Serial Number:
>00B92F60CC889FA17A4609B85B706C8AAF<
Issuer's Name:
>OU=VeriSign Trust Network.OU=(c) 1998 VeriSign, Inc. - For authorized<
> use only.OU=Class 2 Public Primary Certification Authority - G2.0=Ve<
>riSign, Inc..C=US<
Subject's Name:
>OU=VeriSign Trust Network.OU=(c) 1998 VeriSign, Inc. - For authorized<
> use only.OU=Class 2 Public Primary Certification Authority - G2.0=Ve<
>riSign, Inc..C=US<
Key Type: RSA
Key Size: 1024
Private Key: NO
Ring Associations:
*** No rings associated ***

```

#### 6. VeriSign Class 3 Public Primary Certification Authority - G2

```

Label: Verisign Class 3 Primary CA - G2
Certificate ID: 2QiJmZmDhZmjgeWFmYmiiYeVQMOTgaKiQPNA15mJlIGZqEDDwUBgQMfy
Status: NOTRUST
Start Date: 1998/05/18 00:00:00
End Date: 2028/08/01 23:59:59
Serial Number:
>7DD9FE07CFA81EB7107967FBA78934C6<
Issuer's Name:
>OU=VeriSign Trust Network.OU=(c) 1998 VeriSign, Inc. - For authorized<
> use only.OU=Class 3 Public Primary Certification Authority - G2.0=Ve<
>riSign, Inc..C=US<
Subject's Name:
>OU=VeriSign Trust Network.OU=(c) 1998 VeriSign, Inc. - For authorized<
> use only.OU=Class 3 Public Primary Certification Authority - G2.0=Ve<
>riSign, Inc..C=US<
Key Type: RSA
Key Size: 1024
Private Key: NO
Ring Associations:
*** No rings associated ***

```

#### 7. VeriSign Class 4 Public Primary Certification Authority - G2

```

Label: Verisign Class 4 Primary CA - G2
Certificate ID: 2QiJmZmDhZmjgeWFmYmiiYeVQMOTgaKiQPRA15mJlIGZqEDDwUBgQMfy
Status: NOTRUST
Start Date: 1998/05/18 00:00:00
End Date: 2028/08/01 23:59:59
Serial Number:
>32888E9AD2F5EB1347F87FC4203725F8<

```

## Certificate listings

Issuer's Name:  
>OU=VeriSign Trust Network.OU=(c) 1998 VeriSign, Inc. - For authorized<  
> use only.OU=Class 4 Public Primary Certification Authority - G2.O=Ve<  
>riSign, Inc..C=US<  
Subject's Name:  
>OU=VeriSign Trust Network.OU=(c) 1998 VeriSign, Inc. - For authorized<  
> use only.OU=Class 4 Public Primary Certification Authority - G2.O=Ve<  
>riSign, Inc..C=US<  
Key Type: RSA  
Key Size: 1024  
Private Key: NO  
Ring Associations:  
\*\*\* No rings associated \*\*\*

### 8. VeriSign Class 1 Public Primary Certification Authority - Generation 3 (G3)

Label: Verisign Class 1 Primary CA - G3  
Certificate ID: 2QiJmZmDhZmjgeWFmYmiiYeVQMOTgaKiQPFA15mJlIGZqEDDwUBgQMfz  
Status: NOTRUST  
Start Date: 1999/10/01 00:00:00  
End Date: 2036/07/16 23:59:59  
Serial Number:  
>008B5B75568454850B00CFAF3848CEB1A4<  
Issuer's Name:  
>CN=VeriSign Class 1 Public Primary Certification Authority - G3.OU=(c<  
>) 1999 VeriSign, Inc. - For authorized use only.OU=VeriSign Trust Net<  
>work.O=VeriSign, Inc..C=US<  
Subject's Name:  
>CN=VeriSign Class 1 Public Primary Certification Authority - G3.OU=(c<  
>) 1999 VeriSign, Inc. - For authorized use only.OU=VeriSign Trust Net<  
>work.O=VeriSign, Inc..C=US<  
Key Type: RSA  
Key Size: 2048  
Private Key: NO  
Ring Associations:  
\*\*\* No rings associated \*\*\*

### 9. VeriSign Class 2 Public Primary Certification Authority - G3

Label: Verisign Class 2 Primary CA - G3  
Certificate ID: 2QiJmZmDhZmjgeWFmYmiiYeVQMOTgaKiQPJA15mJlIGZqEDDwUBgQMfz  
Status: NOTRUST  
Start Date: 1999/10/01 00:00:00  
End Date: 2036/07/16 23:59:59  
Serial Number:  
>6170CB498C5F984529E7B0A6D9505B7A<  
Issuer's Name:  
>CN=VeriSign Class 2 Public Primary Certification Authority - G3.OU=(c<  
>) 1999 VeriSign, Inc. - For authorized use only.OU=VeriSign Trust Net<  
>work.O=VeriSign, Inc..C=US<  
Subject's Name:  
>CN=VeriSign Class 2 Public Primary Certification Authority - G3.OU=(c<  
>) 1999 VeriSign, Inc. - For authorized use only.OU=VeriSign Trust Net<  
>work.O=VeriSign, Inc..C=US<  
Key Type: RSA  
Key Size: 2048  
Private Key: NO  
Ring Associations:  
\*\*\* No rings associated \*\*\*

### 10. VeriSign Class 3 Public Primary Certification Authority - G3

Label: Verisign Class 3 Primary CA - G3  
Certificate ID: 2QiJmZmDhZmjgeWFmYmiiYeVQMOTgaKiQPNA15mJlIGZqEDDwUBgQMfz  
Status: NOTRUST  
Start Date: 1999/10/01 00:00:00  
End Date: 2036/07/16 23:59:59  
Serial Number:  
>009B7E0649A33E62B9D5EE90487129EF57<  
Issuer's Name:

```

>CN=VeriSign Class 3 Public Primary Certification Authority - G3.OU=(c<
>) 1999 VeriSign, Inc. - For authorized use only.OU=VeriSign Trust Net<
>work.O=VeriSign, Inc..C=US<
Subject's Name:
>CN=VeriSign Class 3 Public Primary Certification Authority - G3.OU=(c<
>) 1999 VeriSign, Inc. - For authorized use only.OU=VeriSign Trust Net<
>work.O=VeriSign, Inc..C=US<
Key Type: RSA
Key Size: 2048
Private Key: NO
Ring Associations:
*** No rings associated ***

```

#### 11. VeriSign Class 3 Public Primary Certification Authority - G4

```

Label: Verisign Class 3 Primary CA - G4
Certificate ID: 2QiJmZmDhZmjgeWFmYmiiYeVQMOTgaKiQPNA15mJlIGZqEDDwUBgQMf0
Status: NOTRUST
Start Date: 2007/11/05 00:00:00
End Date: 2038/01/18 23:59:59
Serial Number:
>2F80FE238C0E220F486712289187ACB3<
Issuer's Name:
>CN=VeriSign Class 3 Public Primary Certification Authority - G4.OU=(c<
>) 2007 VeriSign, Inc. - For authorized use only.OU=VeriSign Trust Net<
>work.O=VeriSign, Inc..C=US<
Subject's Name:
>CN=VeriSign Class 3 Public Primary Certification Authority - G4.OU=(c<
>) 2007 VeriSign, Inc. - For authorized use only.OU=VeriSign Trust Net<
>work.O=VeriSign, Inc..C=US<
Key Usage: CERTSIGN
Key Type: NIST ECC
Key Size: 384
Private Key: NO
Ring Associations:
*** No rings associated ***

```

#### 12. VeriSign Class 3 Public Primary Certification Authority - G5

```

Label: Verisign Class 3 Primary CA - G5
Certificate ID: 2QiJmZmDhZmjgeWFmYmiiYeVQMOTgaKiQPNA15mJlIGZqEDDwUBgQMf1
Status: NOTRUST
Start Date: 2006/11/08 00:00:00
End Date: 2036/07/16 23:59:59
Serial Number:
>18DAD19E267DE8BB4A2158CDDC6B3B4A<
Issuer's Name:
>CN=VeriSign Class 3 Public Primary Certification Authority - G5.OU=(c<
>) 2006 VeriSign, Inc. - For authorized use only.OU=VeriSign Trust Net<
>work.O=VeriSign, Inc..C=US<
Subject's Name:
>CN=VeriSign Class 3 Public Primary Certification Authority - G5.OU=(c<
>) 2006 VeriSign, Inc. - For authorized use only.OU=VeriSign Trust Net<
>work.O=VeriSign, Inc..C=US<
Key Usage: CERTSIGN
Key Type: RSA
Key Size: 2048
Private Key: NO
Ring Associations:
*** No rings associated ***

```

#### 13. VeriSign Class 4 Public Primary Certification Authority - G3

```

Label: Verisign Class 4 Primary CA - G3
Certificate ID: 2QiJmZmDhZmjgeWFmYmiiYeVQMOTgaKiQPRA15mJlIGZqEDDwUBgQMfz
Status: NOTRUST
Start Date: 1999/10/01 00:00:00
End Date: 2036/07/16 23:59:59
Serial Number:
>00ECA0A78B6E756A01CFC47CCC2F945ED7<

```

```

Issuer's Name:
 >CN=VeriSign Class 4 Public Primary Certification Authority - G3.OU=(c<
 >) 1999 VeriSign, Inc. - For authorized use only.OU=VeriSign Trust Net<
 >work.O=VeriSign, Inc..C=US<
Subject's Name:
 >CN=VeriSign Class 4 Public Primary Certification Authority - G3.OU=(c<
 >) 1999 VeriSign, Inc. - For authorized use only.OU=VeriSign Trust Net<
 >work.O=VeriSign, Inc..C=US<
Key Type: RSA
Key Size: 2048
Private Key: NO
Ring Associations:
*** No rings associated ***

```

### 14. VeriSign Universal Root Certification Authority

```

Label: Verisign Universal Root CA
Certificate ID: 2QiJmZmDhZmjgeWFmYmiiYeVQOSViaWFmaKBk0DZ1pajQMPB
Status: NOTRUST
Start Date: 2008/04/02 00:00:00
End Date: 2037/12/01 23:59:59
Serial Number:
 >401AC46421B31321030EBBE4121AC51D<
Issuer's Name:
 >CN=VeriSign Universal Root Certification Authority.OU=(c) 2008 VeriSi<
 >gn, Inc. - For authorized use only.OU=VeriSign Trust Network.O=VeriSi<
 >gn, Inc..C=US<
Subject's Name:
 >CN=VeriSign Universal Root Certification Authority.OU=(c) 2008 VeriSi<
 >gn, Inc. - For authorized use only.OU=VeriSign Trust Network.O=VeriSi<
 >gn, Inc..C=US<
Key Usage: CERTSIGN
Key Type: RSA
Key Size: 2048
Private Key: NO
Ring Associations:
*** No rings associated ***

```

### 15. Thawte Server Certification Authority

```

Label: Thawte Server CA
Certificate ID: 2QiJmZmDhZmjge0IgaajhUDihZm1hZ1Aw8FA
Status: NOTRUST
Start Date: 1996/08/01 00:00:00
End Date: 2020/12/31 23:59:59
Serial Number:
 >01<
Issuer's Name:
 >server-certs@thawte.com.CN=Thawte Server CA.OU=Certification Services<
 > Division.O=Thawte Consulting cc.L=Cape Town.SP=Western Cape.C=ZA<
Subject's Name:
 >server-certs@thawte.com.CN=Thawte Server CA.OU=Certification Services<
 > Division.O=Thawte Consulting cc.L=Cape Town.SP=Western Cape.C=ZA<
Key Type: RSA
Key Size: 1024
Private Key: NO
Ring Associations:
*** No rings associated ***

```

### 16. Thawte Premium Server Certification Authority

```

Label: Thawte Premium Server CA
Certificate ID: 2QiJmZmDhZmjge0IgaajhUDXmYWUiaSUQ0KFmaWFmUDDwUBA
Status: NOTRUST
Start Date: 1996/08/01 00:00:00
End Date: 2020/12/31 23:59:59
Serial Number:
 >01<
Issuer's Name:
 >premium-server@thawte.com.CN=Thawte Premium Server CA.OU=Certificatio<

```

```

>n Services Division.O=Thawte Consulting cc.L=Cape Town.SP=Western Cap<
>e.C=ZA<
Subject's Name:
>premium-server@thawte.com.CN=Thawte Premium Server CA.OU=Certificatio<
>n Services Division.O=Thawte Consulting cc.L=Cape Town.SP=Western Cap<
>e.C=ZA<
Key Type: RSA
Key Size: 1024
Private Key: NO
Ring Associations:
*** No rings associated ***

```

#### 17. Thawte Personal Basic Certification Authority

```

Label: Thawte Personal Basic CA
Certificate ID: 2QiJmZmDhZmjgeOIgaajhUDXhZmilpWBk0DCgaKJg0DDwUBA
Status: NOTRUST
Start Date: 1996/01/01 00:00:00
End Date: 2020/12/31 23:59:59
Serial Number:
>00<
Issuer's Name:
>personal-basic@thawte.com.CN=Thawte Personal Basic CA.OU=Certificatio<
>n Services Division.O=Thawte Consulting.L=Cape Town.SP=Western Cape.C<
>=ZA<
Subject's Name:
>personal-basic@thawte.com.CN=Thawte Personal Basic CA.OU=Certificatio<
>n Services Division.O=Thawte Consulting.L=Cape Town.SP=Western Cape.C<
>=ZA<
Key Type: RSA
Key Size: 1024
Private Key: NO
Ring Associations:
*** No rings associated ***

```

#### 18. Thawte Personal Freemail Certification Authority

```

Label: Thawte Personal Freemail CA
Certificate ID: 2QiJmZmDhZmjgeOIgaajhUDXhZmilpWBk0DGmYWF1IGJk0DDwUBA
Status: NOTRUST
Start Date: 1996/01/01 00:00:00
End Date: 2020/12/31 23:59:59
Serial Number:
>00<
Issuer's Name:
>personal-freemail@thawte.com.CN=Thawte Personal Freemail CA.OU=Certif<
>ication Services Division.O=Thawte Consulting.L=Cape Town.SP=Western <
>Cape.C=ZA<
Subject's Name:
>personal-freemail@thawte.com.CN=Thawte Personal Freemail CA.OU=Certif<
>ication Services Division.O=Thawte Consulting.L=Cape Town.SP=Western <
>Cape.C=ZA<
Key Type: RSA
Key Size: 1024
Private Key: NO
Ring Associations:
*** No rings associated ***

```

#### 19. Thawte Personal Premium Certification Authority

```

Label: Thawte Personal Premium CA
Certificate ID: 2QiJmZmDhZmjgeOIgaajhUDXhZmilpWBk0DXmYWUiaSUQMPB
Status: NOTRUST
Start Date: 1996/01/01 00:00:00
End Date: 2020/12/31 23:59:59
Serial Number:
>00<
Issuer's Name:
>personal-premium@thawte.com.CN=Thawte Personal Premium CA.OU=Certific<
>ation Services Division.O=Thawte Consulting.L=Cape Town.SP=Western Ca<

```

## Certificate listings

```
>pe.C=ZA<
Subject's Name:
>personal-premium@thawte.com.CN=Thawte Personal Premium CA.OU=Certific<
>ation Services Division.O=Thawte Consulting.L=Cape Town.SP=Western Ca<
>pe.C=ZA<
Key Type: RSA
Key Size: 1024
Private Key: NO
Ring Associations:
*** No rings associated ***
```

### 20. Integrion Certification Authority Root

```
Label: Integrion CA
Certificate ID: 2QiJmZmDhZmjgcmVo4WHmYmWlUDDwUBA
Status: NOTRUST
Start Date: 1997/05/20 10:03:48
End Date: 2017/05/20 10:03:48
Serial Number:
>3381F595<
Issuer's Name:
>CN=Integrion Certification Authority Root.O=Integrion Financial Netwo<
>rk.C=US<
Subject's Name:
>CN=Integrion Certification Authority Root.O=Integrion Financial Netwo<
>rk.C=US<
Key Type: RSA
Key Size: 1024
Private Key: NO
Ring Associations:
*** No rings associated ***
```

### 21. Entrust Secure Server Root Certificate Authority

```
Label: Entrust Secure Server Root CA
Certificate ID: 2QiJmZmDhZmjgcWVo5mkoqNA4oWdpJmFQOKFmaWfMUDZlpajQMPB
Status: NOTRUST
Start Date: 1999/05/25 16:09:40
End Date: 2019/05/25 16:39:40
Serial Number:
>374AD243
Issuer's Name:
>CN=Entrust.net Secure Server Certification Authority.OU=(c) 1999 Entr<
>ust.net Limited.OU=www.entrust.net/CPS incorp. by ref. (limits liab.)<
>.O=Entrust.net.C=US<
Subject's Name:
>CN=Entrust.net Secure Server Certification Authority.OU=(c) 1999 Entr<
>ust.net Limited.OU=www.entrust.net/CPS incorp. by ref. (limits liab.)<
>.O=Entrust.net.C=US<
Key Usage: CERTSIGN
Key Type: RSA
Key Size: 1024
Private Key: NO
Ring Associations:
*** No rings associated ***
```

### 22. Equifax Secure Certificate Authority

```
Label: Equifax Secure CA
Certificate ID: 2QiJmZmDhZmjgcWYpImGgadA4oWdpJmFQMPB
Status: NOTRUST
Start Date: 1998/08/22 16:41:51
End Date: 2018/08/22 16:41:51
Serial Number:
>35DEF4CF<
Issuer's Name:
>OU=Equifax Secure Certificate Authority.O=Equifax.C=US<
Subject's Name:
>OU=Equifax Secure Certificate Authority.O=Equifax.C=US<
Key Usage: CERTSIGN
```

Key Type: RSA  
 Key Size: 1024  
 Private Key: NO  
 Ring Associations:  
 \*\*\* No rings associated \*\*\*

### 23. ICP-Brasil Certificate Authority

Label: ICP-Brasil CA  
 Certificate ID: 2QiJmZmDhZmjgcnD12DCmYGiiZNAw8FA  
 Status: NOTRUST  
 Start Date: 2001/11/30 12:58:00  
 End Date: 2011/11/30 23:59:00  
 Serial Number:  
 >04<  
 Issuer's Name:  
 >CN=Autoridade Certificadora Raiz Brasileira.SP=DF.L=Brasilia.OU=Insti<  
 >tuto Nacional de Tecnologia da Informacao - ITI.O=ICP-Brasil.C=BR<  
 Subject's Name:  
 >CN=Autoridade Certificadora Raiz Brasileira.SP=DF.L=Brasilia.OU=Insti<  
 >tuto Nacional de Tecnologia da Informacao - ITI.O=ICP-Brasil.C=BR<  
 Key Usage: CERTSIGN  
 Key Type: RSA  
 Key Size: 2048  
 Private Key: NO  
 Ring Associations:  
 \*\*\* No rings associated \*\*\*

### 24. ICP-Brasil Certificate Authority - Version 1

Label: ICP-Brasil CA v1  
 Certificate ID: 2QiJmZmDhZmjgcnD12DCmYGiiZNAw8FApfFA  
 Status: NOTRUST  
 Start Date: 2008/07/29 19:17:10  
 End Date: 2021/07/29 19:17:10  
 Serial Number:  
 >01<  
 Issuer's Name:  
 >CN=Autoridade Certificadora Raiz Brasileira v1.OU=Instituto Nacional <  
 >de Tecnologia da Informacao - ITI.O=ICP-Brasil.C=BR<  
 Subject's Name:  
 >CN=Autoridade Certificadora Raiz Brasileira v1.OU=Instituto Nacional <  
 >de Tecnologia da Informacao - ITI.O=ICP-Brasil.C=BR<  
 Key Usage: CERTSIGN  
 Key Type: RSA  
 Key Size: 2048  
 Private Key: NO  
 Ring Associations:  
 \*\*\* No rings associated \*\*\*

### 25. STG Code-Signing Certificate Authority

Label: STG Code Signing CA  
 Certificate ID: 2QiJmZmDhZmjgeLjx0DD1oSFQ0KJh5WJ1YdAw8FA  
 Status: NOTRUST  
 Start Date: 2008/07/01 00:00:00  
 End Date: 2028/06/30 23:59:59  
 Serial Number:  
 >00<  
 Issuer's Name:  
 >CN=STG Code Signing CA.OU=IBM Code Signing.O=IBM Corporation.C=US<  
 Subject's Name:  
 >CN=STG Code Signing CA.OU=IBM Code Signing.O=IBM Corporation.C=US<  
 Key Usage: CERTSIGN  
 Key Type: RSA  
 Key Size: 2048  
 Private Key: NO  
 Ring Associations:  
 \*\*\* No rings associated \*\*\*

## Certificate listings

---

## Appendix D. Security for system data sets

This topic contains some guidelines for defining UACC values for system data sets.

Table 48 lists the UACC values that should be assigned to many of the system data sets. Note that your security policy might require a UACC of NONE for some data sets. For example, you can specify UACC(NONE) for macro libraries if you give READ access to programmers who need to assemble or compile programs that use those libraries. For a discussion of system data sets, see “Protecting DASD System Data Sets” on page 183.

For guidelines about the security labels to assign system data sets on a multilevel-secure system, see *z/OS Planning for Multilevel Security and the Common Criteria*.

You should consider creating a generic profile to protect system data sets, as follows:

```
ADDSD 'SYS1.*' UACC(NONE) SECLABEL(SYSHIGH)
```

Specifying a UACC of NONE for the SYS1.\* profile protects any system data sets that are added to the system by new products. If new system data sets need a UACC higher than NONE or a SECLABEL of SYSLOW, you can create more specific profiles for them.

You should also create specific profiles for particular data sets (or groups of data sets, such as SYS1.DUMPxx data sets), using the information in Table 48.

For any data set that is listed with a UACC of READ or higher, you should consider creating an entry in the global access checking table. For more information, see “Setting Up the Global Access Checking Table” on page 218.

For system data sets that are listed in the table with a UACC higher than NONE, you might prefer to specify UACC(NONE) and create an access list entry of ID(\*) ACCESS(*access-authority*). This entry prevents restricted users and users who are not defined to RACF from accessing the data sets.

Restricted users enter the system with a user ID that is defined with the RESTRICTED attribute, and might be shared by many users. Restricted users are prevented from gaining access to protected resources through the global access checking table, UACC, or the ID(\*) entry on the access list. User IDs defined with the RESTRICTED attribute must be specifically authorized with sufficient authority on the access list of any protected resource they must access. Therefore, to allow restricted users to access any data set listed with UACC of READ or higher in Table 48, each user ID with the RESTRICTED attribute must be specifically authorized at the level of access indicated by the UACC value.

*Table 48. UACC values for system data sets*

| Data set                       | UACC | Comments                               |
|--------------------------------|------|----------------------------------------|
| APF libraries                  | NONE | Authorized program facility libraries. |
| Checkpoint data sets           | NONE |                                        |
| Distribution library data sets | NONE |                                        |

## System data sets

Table 48. UACC values for system data sets (continued)

| Data set                          | UACC | Comments                                                                                               |
|-----------------------------------|------|--------------------------------------------------------------------------------------------------------|
| ISPF panel libraries              | READ | Panel definitions, skeletons, CLISTs, and so forth. Specify UACC(NONE) if access must be restricted.   |
| JES2 offload data sets            | NONE |                                                                                                        |
| Load libraries                    | READ |                                                                                                        |
| Master catalog                    | READ |                                                                                                        |
| Page data sets                    | NONE | Includes PLPA, common, and local page data sets. See <i>z/OS MVS Initialization and Tuning Guide</i> . |
| PSF secure font data sets         | NONE |                                                                                                        |
| PSF secure overlay data sets      | NONE |                                                                                                        |
| PSF secure page segment data sets | NONE |                                                                                                        |
| RMF data sets                     | NONE | VSAM data sets.                                                                                        |
| Security definitions data sets    | NONE |                                                                                                        |
| SMP data sets                     | NONE |                                                                                                        |
| Swap data sets                    | NONE |                                                                                                        |
| SYS1.AMACLIB                      | READ |                                                                                                        |
| SYS1.AMODGEN                      | READ |                                                                                                        |
| SYS1.ASAMPLIB                     | READ |                                                                                                        |
| SYS1.BROADCAST                    | READ |                                                                                                        |
| SYS1.CMDLIB                       | READ |                                                                                                        |
| SYS1.DAE                          | NONE |                                                                                                        |
| SYS1.DUMP <sub>xx</sub>           | NONE | See <i>z/OS MVS Initialization and Tuning Reference</i> .                                              |
| SYS1.HELP                         | READ | TSO online help.                                                                                       |
| SYS1.IMAGELIB                     | NONE |                                                                                                        |
| SYS1.JESPARM                      | NONE |                                                                                                        |
| SYS1.JES3LIB                      | READ |                                                                                                        |
| SYS1.LINKLIB                      | READ |                                                                                                        |
| SYS1.LOGREC                       | NONE |                                                                                                        |
| SYS1.LPALIB                       | READ | UACC can be NONE or READ depending on your installation's security policy.                             |
| SYS1.MACLIB                       | READ |                                                                                                        |
| SYS1.MAN <sub>x</sub>             | NONE | SMF data sets. See <i>z/OS MVS Initialization and Tuning Reference</i> .                               |
| SYS1.MIGLIB                       | READ |                                                                                                        |
| SYS1.MODGEN                       | READ |                                                                                                        |
| SYS1.NUCLEUS                      | READ |                                                                                                        |
| SYS1.OVERLIB                      | READ |                                                                                                        |

Table 48. UACC values for system data sets (continued)

| Data set            | UACC   | Comments                                                                                                                                                                                         |
|---------------------|--------|--------------------------------------------------------------------------------------------------------------------------------------------------------------------------------------------------|
| SYS1.PARMLIB        | READ   | UACC should be NONE if any members contain passwords, or other sensitive information, such as the ACBPW password in the TSOKEYxx member.                                                         |
| SYS1.PROCLIB        | READ   |                                                                                                                                                                                                  |
| SYS1.RACF           | NONE   | Includes data sets that comprise the active and backup RACF databases, split data sets created with the IRRUT400 utility, and archival copies. Your installation might use other data set names. |
| SYS1.SAMPLIB        | READ   |                                                                                                                                                                                                  |
| SYS1.SAXREXEC       | READ   | System REXX library, or any libraries defined in the REXXLIB concatenation. UACC can be NONE or READ depending on your installation's security policy.                                           |
| SYS1.STGINDEX       | NONE   |                                                                                                                                                                                                  |
| SYS1.SVCLIB         | NONE   |                                                                                                                                                                                                  |
| SYS1.TELCMLIB       | READ   |                                                                                                                                                                                                  |
| SYS1.UADS           | NONE   |                                                                                                                                                                                                  |
| SYS1.VTOCIX...      | NONE   |                                                                                                                                                                                                  |
| SYS1.VVDS...        | NONE   |                                                                                                                                                                                                  |
| SYS1.VTAMLIB        | READ   |                                                                                                                                                                                                  |
| SYS1.VTAMLST        | NONE   |                                                                                                                                                                                                  |
| Trace data sets     | NONE   |                                                                                                                                                                                                  |
| User catalogs       | UPDATE |                                                                                                                                                                                                  |
| User dump data sets | NONE   |                                                                                                                                                                                                  |



---

## Appendix E. Debugging problems in the RACF database

|                                                                                                                            |     |
|----------------------------------------------------------------------------------------------------------------------------|-----|
| Checklist: Resolving Problems When Access Is Denied Unexpectedly . . . . .                                                 | 749 |
| Checklist: Resolving Problems When Access Is Allowed Incorrectly . . . . .                                                 | 751 |
| When Changes to Data Set Profiles Take Effect . . . . .                                                                    | 752 |
| Authorization Checking for RACF-Protected Resources . . . . .                                                              | 753 |
| When Authorization Checking Takes Place and Why . . . . .                                                                  | 753 |
| Authorizing Access to RACF-Protected Resources . . . . .                                                                   | 754 |
| Pictorial View of RACF Authorization Checking. . . . .                                                                     | 759 |
| Authorizing Access to z/OS UNIX Files and Directories . . . . .                                                            | 764 |
| Authorizing Access to RACF-Protected Terminals . . . . .                                                                   | 766 |
| Authorizing Access to Consoles, JES Input Devices, APPC Partner LUs, or IP Addresses . . . . .                             | 767 |
| Authorization Checking for RACROUTE REQUEST=FASTAUTH Requests . . . . .                                                    | 769 |
| Authorizing Access to RACF-Protected Applications . . . . .                                                                | 770 |
| Security Label Authorization Checking . . . . .                                                                            | 770 |
| Types of Security Label Authorization Checking . . . . .                                                                   | 771 |
| Authorization Summary for SETROPTS MLS(FAILURES) and MLS(WARNINGS) . . . . .                                               | 772 |
| Authorization Summary for SETROPTS NOMLS . . . . .                                                                         | 772 |
| Authorization Summary for SETROPTS MLACTIVE . . . . .                                                                      | 773 |
| Special Access Rule for SPECIAL Users. . . . .                                                                             | 774 |
| Relationships among the SECLABEL class, SETROPTS MLS(FAILURES), SETROPTS MLACTIVE(FAILURES) and SETROPTS MLQUIET . . . . . | 774 |
| Problems with User ID Authentication . . . . .                                                                             | 775 |
| When Logon or Job Initialization Processing Takes Place and Why . . . . .                                                  | 775 |
| Logon/Job Initialization Processing . . . . .                                                                              | 776 |

This topic explains how to debug the profile definitions in the RACF database and the current RACF options. It also discusses RACF authorization checking and refresh timing.

This topic describes how to debug problems with your profile definitions. It is designed to help you determine how your current RACF options and profiles work for you. For example, if users have access to resources that they should not have, or if users do not have access to resources that they should have, this topic might be helpful in determining how to correct the problem.

**Note:** If you have a problem that you suspect is caused by RACF, and not by your use of RACF, see *z/OS Security Server RACF Diagnosis Guide* for information on correcting the problem.

---

### Checklist: Resolving Problems When Access Is Denied Unexpectedly

When a user or job requires access to a protected resource, and RACF denies the requested access, you must often analyze the problem before deciding what action to take. Here are some basic steps to take when analyzing access problems:

- First, get the complete text of the ICH408I message that RACF issued when denying the access. Also, take note of any other messages that were issued. The ICH408I message often indicates what profile RACF checked, and what class the profile was in, when denying access. For a description of the ICH408I message, see *z/OS Security Server RACF Messages and Codes*.

**Note:** List the profile you believe should have given access. If it contains an \*, %, or &, make sure it is also followed by a G. If you do not have the G, it is not generic and would not be granting any access.

- If the ICH408I message indicates that access was denied because of a revoked user ID, you might want to resume that user ID. Check if the user ID is associated with the started procedure. If there was a user ID associated with the started procedure, this started procedure could not have begun successfully. After you resume the user ID, you must restart the started procedure or re-IPL.
- If the ICH408I message indicates that access was denied because of a profile, check the profile listing to make sure the user or job should have access. You should check not only the UACC and access lists, but the security classification of the resource profile and the user. Note that installation exits (both RACF exits and certain exits in products that call RACF, such as JES) can affect a user's access to resources.

To check the user's access to the resource, ask the user who had the problem to list the profile protecting the resource and check the YOUR ACCESS field of the listing.

- For general resources, the user can issue the RLIST command.
- For data sets, the user can issue the LISTDSD command.

If no data set profile is found, or the data set profile allows the user sufficient access, check if the TAPEVOL class is active. If active, ask the user to issue the RLIST command against the FROM profile in the TAPEVOL class.

- If the user cannot issue the LIST command, do it yourself. In the listing supplied by RACF, the following fields can, by themselves, deny access to a user:
  - The security level or security category, or both
  - The security label
  - The standard access list (ID and ACCESS)
  - The universal access authority (UACC)
- If the profile listing indicates that the user or job should have access, and the profile is in a class for which SETROPTS RACLIST processing or SETROPTS GENLIST processing is in effect, make sure that any in-storage profiles are refreshed by doing the following:
  - If the resource is protected by a generic profile in a class that is not RACLISTed or GENLISTed, ask the user to log off and log on again, or resubmit the job. This refreshes the user's copy of the profile.
  - Issue the SETROPTS GENERIC(*classname*) REFRESH or SETROPTS RACLIST(*classname*) REFRESH command again.

For information about SETROPTS REFRESH processing on shared systems, see “Refreshing Shared Systems (REFRESH Option)” on page 142.
- You can use audit records to gather information that you would not otherwise have. In particular, you can request that audit records be generated for all accesses to protected resources, or for only failed accesses. You can also request that audit records be kept for a particular user. With the auditing in effect, you can use the RACF report writer to view the access requests associated with the access requests.

**Note:** In some cases (such as some resources in the OPERCMDS class), a RACROUTE request from a resource manager can include a “log string”, which is a string of characters to be placed in the SMF record if the access is audited. The log string can be useful in determining what kind of action the user was taking. For example, the log string might include the exact operator command, as the operator issued it.

## Checklist: Resolving Problems When Access Is Allowed Incorrectly

You might see occurrences when a user or job obtains access to a protected resource and you believe that the user should not have that access. There are many reasons why this could happen. The following checklist can eliminate some of them:

- Make sure that RACF is active, and that message ICH520I has been issued for this IPL. (To see if RACF is active, issue a RACF command, such as the LISTUSER command. If RACF is not active, the command will fail.)

**Note:** Even though RACF is active, resource managers for which external security is optional (such as CICS) might not be using RACF. You must ensure that such resource managers are calling RACF. Also, there might be other options that control which general resource classes are protected by RACF. Therefore, you must make sure that the resource manager is calling RACF for the particular resource class. For CICS, you must ensure that the particular CICS region is using external security. For information specifically related to CICS, see *CICS RACF Security Guide*.

- If the resource is a general resource (in other words, not protected by a profile in the DATASET class), make sure that the general resource class is active. For example, for tape volumes, make sure that the TAPEVOL class is active. To do this, issue the SETROPTS LIST command.
- Check for a global access checking table entry for the resource. An entry in the global access checking table can allow access for all users, except those with the RESTRICTED attribute, when a profile protecting the resource would deny access. For example, for data sets, enter:

```
RLIST GLOBAL DATASET
```

**Note:** Do not ignore the presence of entries containing &RACGPID or &RACUID.

- If the profile is a generic profile, use the SETROPTS LIST command to ensure that generic profile checking is in effect for the class.
- Make sure you know which profile is actually protecting the resource. For example, a more specific profile might actually be used instead of the generic profile you believe protects the resource. The more specific profile might grant the user the access. To do this, issue the LISTDSD and RLIST command, specifying the resource name. For the LISTDSD command, if you receive a message indicating that no profile is found, issue the command again with the GENERIC operand to check for any generic profiles that might protect the resource.
- Check the user's access to the resource. You can do this in two ways:
  - Ask the user to list the profile protecting the resource. For example, the user can issue the LISTDSD and RLIST command, specifying the resource name. For the LISTDSD command, if the user receives a message indicating that no profile is found, have the user issue the command again with the GENERIC operand to check for any generic profiles that might protect the resource. Have the user check the YOUR ACCESS field in the profile listing. If this field indicates that the user or job should have access, use the steps described in “Authorizing Access to RACF-Protected Resources” on page 754 to analyze the profile for reasons why the user or job has that access.
  - If the user cannot issue the LIST command, do it yourself. In the listing supplied by RACF, the following fields can, by themselves, allow access to a user:
    - For data sets and minidisks, the high-level qualifier

- The standard access list
- The conditional access list
- UACC
- WARNING

If list-of-groups processing is in effect on your system, check to see if a group of which the user is a member is in the access list. Check both the standard access list and the conditional access list. Also, note that installation exits (both RACF exits and certain exits in products that call RACF, such as JES) can affect a user's access to resources.

- If your analysis of the protecting profile shows that the user should not have access, continue with the following checks.
  - If the SETROPTS RACLIST processing or SETROPTS GENLIST processing is in effect, make sure that any in-storage profiles are refreshed.
    - If the resource is protected by a generic profile in a class that is not RACLISTed or GENLISTed, ask the user to log off and log on again, or resubmit the job. This refreshes the user's copy of the profile.
    - Issue the SETROPTS GENERIC(*classname*) REFRESH or SETROPTS RACLIST(*classname*) REFRESH command again.
- For information about SETROPTS REFRESH processing on shared systems, see “Refreshing Shared Systems (REFRESH Option)” on page 142.
- You can use audit records to gather information that you would not otherwise have. In particular, you can request that audit records be generated for all accesses to protected resources, or for only successful accesses. You can also request that audit records be kept for a particular user. With the auditing in effect, you can use the RACF report writer to view the access requests associated with the access requests.

**Note:** In some cases (such as some resources in the OPERCMDS class), a RACROUTE request from a resource manager can include a “log string”, which is a string of characters to be placed in the SMF record if the access is audited. The log string can be useful in determining what kind of action the user was taking. For example, the log string might include the exact operator command, as the operator issued it.

---

## When Changes to Data Set Profiles Take Effect

If a user is currently using a data set, changing the data set profile protecting the data set might not affect the user's current access until that user logs on again.

The change affects the user's access immediately in the following cases:

- If the user is not logged on. You can check to see if a user is logged on with the TSO STATUS command:  
`STATUS userid`  
If the user is logged on, the system displays a message indicating that a job with the letters TSU in it is executing.
- If the user is logged on and has not yet opened the data set or a data set protected by the same generic profile (for example, by browsing or editing).

If the user is logged on and has opened the data set, and you change his access, two situations could occur:

- If the profile is a discrete profile, the user's access changes after closing the data set.

- If the profile is a generic profile, the user's access changes after *one* of the following occurs:
  - The user issues the LISTDSD command as follows:  
`LISTDSD DATASET(data-set-protected-by-the-profile) GENERIC`  
 This places a fresh copy of the profile in the user's address space.
  - A SETROPTS GENERIC(DATASET) REFRESH is issued on the system the user is logged on to or from another system in the RACF sysplex data sharing group, if RACF is enabled for sysplex communication.
  - The user references more than the default or installation-specified number of data sets with different high-level qualifiers for this address space, and the data sets are protected by generic profiles. (The installation specifies the number with the GENERICANCHOR option of the SET command. Four is the default number.)
  - The user logs off and then logs back on.

---

## Authorization Checking for RACF-Protected Resources

This topic includes the following information:

- “When Authorization Checking Takes Place and Why”
- “Authorizing Access to RACF-Protected Resources” on page 754
- “Pictorial View of RACF Authorization Checking” on page 759
- “Authorizing Access to z/OS UNIX Files and Directories” on page 764
- “Authorizing Access to RACF-Protected Terminals” on page 766
- “Authorizing Access to Consoles, JES Input Devices, APPC Partner LUs, or IP Addresses” on page 767
- “Authorization Checking for RACROUTE REQUEST=FASTAUTH Requests” on page 769
- “Authorizing Access to RACF-Protected Applications” on page 770
- “Security Label Authorization Checking” on page 770

## When Authorization Checking Takes Place and Why

When a user requests access to a RACF-protected resource (such as a data set), the resource manager issues the RACROUTE macro with REQUEST=AUTH specified (or the RACHECK macro<sup>7</sup>). For ease of reference, this topic calls such a request a RACF authorization request.

Based on the specifications on the RACF authorization request, RACF determines whether the requesting user is authorized to access the resource.

- If the user is authorized to the resource, RACF returns a “successful” return code to the resource manager. The resource manager then allows the request to complete.
- If the user is not authorized to the resource, RACF returns an “unauthorized” return code to the resource manager. The resource manager then fails the request.

RACF issues a message indicating that the resource is not protected.

- If the resource is not protected (for example, if no profile exists for it), RACF returns the default return code for the class.

---

7. If the RACHECK macro is issued instead of RACROUTE, authorization processing begins at Step 6 on page 754.

For general resource classes, the default return code is the “not protected” return code, unless otherwise specified in the class descriptor table (CDT) entry for the class.

For the DATASET class, the default return code is the “not protected” return code, unless the SETROPTS PROTECTALL(FAILURES) option is in effect, in which case the default return code is the “not authorized” return code.

If the “not protected” return code is issued, the resource manager then either fails or allows the request. Most resource managers allow the request.

RACF issues a message indicating that the resource is not protected.

### Notes:

1. SMF log records or messages might be generated, depending on the options in effect and whether RACF granted or denied access to the resource.
2. When checking authorization for a directed command, RACF uses the authorization of the target user ID, not the issuing user ID.

## Authorizing Access to RACF-Protected Resources

To perform authorization checking for RACF-protected resources, RACF makes the following checks. RACF stops processing when the request is granted or denied.

For a pictorial view of the following steps, see Figure 65 on page 760 through Figure 67 on page 762.

**Note:** The following steps do not apply to accessing z/OS UNIX resources. For authorization steps related to accessing z/OS UNIX resources, see “Authorizing Access to z/OS UNIX Files and Directories” on page 764.

1. The SAF router exits can grant or deny access before RACF authorization processing occurs.

**Note:** Before master scheduler initialization (MSI), this is the ICHRTX01 exit routine. After master scheduler initialization (MSI), this is the ICHRTX00 exit routine.

2. If the entry for the class in the RACF router table has NONE specified, RACF returns the “not protected” return code. This also occurs if the caller specified the REQSTOR and SUBSYS operands on the RACROUTE macro, did not also specify DECOUPL=YES or give the REQSTOR and SUBSYS information in the RACF router table entry.
3. If RACF is not active, RACF returns the “not protected” return code.
4. For general resource classes, if the class of the resource is not active, RACF returns the “not protected” return code.
5. If the RACF class must be RACLISTed, as specified in the class descriptor table (CDT), but is not currently RACLISTed, RACF returns the “not protected” return code.
6. If the user requesting access is “trusted” or “privileged”, RACF grants the request. See the following:
  - If the user has the trusted attribute, RACF grants the request (unless the CSA or PRIVATE operand was specified on the authorization request).  
Such requests can be audited only by using the LOGOPTIONS operand on the SETROPTS command (which audits access requests issued by all users) or the UAUDIT operand on the ALTUSER command (which audits all access requests by a particular user).

- If the user has the privileged attribute, RACF grants the request (unless the CSA or PRIVATE operand was specified on the authorization request). Such requests cannot be audited.
7. RACF invokes the naming convention table if:
    - The naming convention routine exists
    - The resource being checked is a CLASS data set
 The naming convention table can continue REQUEST=AUTH processing or deny the request.
  8. The REQUEST=AUTH preprocessing exit (ICHRCX01) can grant or deny the request.
  9. If the requesting user has a default user token (created by SAF), RACF denies the request.
  10. If SETROPTS MLQUIET is in effect (see “Quiescing RACF Activity (MLQUIET Option)” on page 146), RACF denies the request unless the user has the SPECIAL attribute, has the privileged or trusted attribute, or is logged on at a system console.
  11. If the user ID in the RTOKEN for the resource matches the user ID in the UTOKEN for the user making a request, RACF grants the request. This allows a user to cancel one of the user's own jobs using the TSO CANCEL command without being affected by the user's current security label.  
 RTOKEN processing typically applies to resources in the JESSPOOL class, but it might not apply to all JESSPOOL resources based on processing by the application or resource manager.
  12. If global access checking is active for the class, RACF searches the global access table (unless the CSA or PRIVATE operand was specified on the authorization request). If RACF finds a matching entry that allows access to the resource, RACF grants the request for all users, except those with the RESTRICTED attribute.
  13. RACF looks for a profile in storage or in the RACF database. If no profile is found that protects the resource, RACF returns the default return code of the class. See the entry for the class in the class descriptor table (CDT) described in *z/OS Security Server RACF Macros and Interfaces*.) Specifically, no profile is found in the following cases:
    - Profiles for the class exist in the user's storage or in a data space, but no profile matches the resource name.
    - Profiles for the class do not exist in the user's storage, in a data space, or in the RACF database.

**Note:** If you expect generic profiles to be used by RACF authorization checking, list their profile names using the SEARCH command. If the profile names listed by the SEARCH command are *not* followed by (G), RACF does not treat them as generic profiles. To recover, perform the following steps:

- a. Issue SETROPTS NOGENERIC(classname).
- b. Issue SETROPTS NOGENCMD(classname).
- c. Delete the profiles. (If the profiles have complicated specifications, such as long access lists, you might want to define “dummy” profiles modeled on them before deleting them. Specify the FROM operand on the RDEFINE command.
- d. Issue SETROPTS GENERIC(classname).
- e. Define the profiles again.

14. If your installation has activated the SECLABEL class, RACF performs security label authorization checking. For a complete description, see "Security Label Authorization Checking" on page 770. If security label authorization checking succeeds, RACF authorization checking continues with Step 16.
15. If the SECLABEL class is *not* active, the SECDATA class is active, and the requested resource has a security level or security category specified, RACF makes two checks in the sequence described below.

- a. RACF compares the security level (SECLEVEL) in the user profile with the security level in the resource profile. If the resource has a higher security level than the user, or if the user has no security level, RACF denies the request.

For a terminal session, RACF uses the lower of the user's SECLEVEL and the terminal's SECLEVEL when authorizing access to a resource. For example, if the user has a SECLEVEL of 100 and the terminal has a SECLEVEL of 50, RACF uses the terminal's SECLEVEL during authorization checking. Thus, in this case, the user cannot access, through the terminal, any resource with a SECLEVEL greater than 50. (If the terminal is not defined to RACF or is defined without a SECLEVEL, RACF uses the user's SECLEVEL to determine the resources that can be accessed.)

If the security level check passes, authorization checking continues with the following check.

- b. RACF compares the list of security categories in the user profile with the list of security categories in the resource profile. If the resource profile contains a security category that is not in the user's profile, RACF denies the request.

Unlike the security level check, RACF uses *only* the user's security category list for a terminal session.

If both checks succeed, RACF continues authorization checking with Step 16.

16. If users attempt to access their own resources, RACF grants the request. For example:
  - For tape and DASD data sets, if the user ID of the requesting user is the high-level qualifier of the data set name, RACF grants the request.
  - For spool data sets, if the JESSPOOL class is active, RACF compares the user ID and node of the requester with the user ID and node of the creator of the spool data set (using the security token). If the user IDs match, RACF grants the request.
17. RACF checks the user's access authority in the standard access list. If the user is in the list and if the specified access authority is sufficient to allow access, RACF grants the request. If the user is in the list and if the specified access authority is *less than* the requested access, RACF continues processing at Step 22 on page 757 (conditional access list checking). This prevents access based on ID(\*), UACC, or the OPERATIONS attribute.

This could happen if, for example, user JOE requests UPDATE access, and the standard access list includes ID(JOE) ACCESS(READ).
18. RACF determines whether the user has access to the resource because the user is a member of a group and the group is on the standard access list. Which group is used depends on whether list-of-groups processing is in effect. (List-of-groups processing is in effect if the SETROPTS command has been issued with the GRPLIST operand.) RACF determines which group to use according to the following rules:

- If list-of-groups processing is not in effect, RACF uses only the user's current connect group.
- If list-of-groups processing is in effect, RACF finds all of the groups to which the user is connected that are also in the access list. Of these groups, RACF uses the group that has the highest access authority to the resource. (For example, assume that a user is a member of groups A, B, and C. If group A has NONE access authority, group B has READ access authority, and group C has UPDATE access authority, RACF uses group C to determine the user's access.)

If the highest access authority is sufficient to allow the requested access, RACF grants the request. If the highest group that was found in the list does not have the requested authority, RACF continues processing at Step 22 (conditional access list checking). This prevents access based on ID(\*), UACC, or the OPERATIONS attribute.

19. If a user ID of \* is found on the standard access list, the current user is defined to RACF without the RESTRICTED attribute, and the access authority granted to \* is:
  - Sufficient to allow the requested access, RACF grants the request.
  - *Not* sufficient to allow the requested access, RACF continues processing at Step 21 (OPERATIONS attribute checking).
20. If the universal access authority (UACC) for the resource provides sufficient access authority and the requesting user is not defined with the RESTRICTED attribute, RACF grants the request.
21. If the requesting user has the OPERATIONS attribute (or group-OPERATIONS if the resource is within the scope of that group) and OPERATIONS access is allowed for the class, RACF grants the request.
22. RACF checks the user's access authority in the conditional access list specified with WHEN(TERMINAL), WHEN(CONSOLE), WHEN(APPCPORT), WHEN(JESINPUT) or WHEN(SERVAUTH). If the user is in the list, if the user meets the specified condition (such as logged on at the specified terminal), and if the specified access authority is sufficient to allow access, RACF grants the request. If the user is in the list with insufficient access authority, RACF authorization processing continues at Step 25 on page 758.
23. RACF determines whether the user has access to the resource because the user is a member of a group that meets a condition specified on the conditional access list specified with WHEN(TERMINAL), WHEN(CONSOLE), WHEN(APPCPORT), WHEN(JESINPUT) or WHEN(SERVAUTH). Which group is used depends on whether list-of-groups processing is in effect. (List-of-groups processing is in effect if the SETROPTS command has been issued with the GRPLIST operand). RACF determines which group to use according to the following rules:
  - If list-of-groups processing is not in effect, RACF uses only the user's current connect group.
  - If list-of-groups processing is in effect, RACF finds all of the groups to which the user is connected that are also in the access list. Of these groups, RACF uses the group that has the highest access authority to the resource. (For example, assume that a user is a member of groups A and B. If A has READ access authority and B has UPDATE access authority, RACF uses group B to determine the user's access.)

If the group to be used according to the preceding rules has sufficient access authority to allow the requested access, RACF authorization processing continues at Step 25 on page 758. If none of the user's groups has sufficient authority, RACF does not grant the request, and continues with the next step.

24. If a user ID of \* is found on the conditional access list specified with WHEN(TERMINAL), WHEN(CONSOLE), WHEN(APPCPORT), WHEN(JESINPUT) or WHEN(SERVAUTH), and if the current user is defined to RACF without the RESTRICTED attribute, and if the current user meets the specified condition (such as logged on at the specified terminal), and the access authority granted to \* is sufficient to allow the requested access, RACF grants the request.
25. RACF checks the user's access authority in the conditional access list specified with WHEN(PROGRAM). If the user is in the list, if the user meets the specified condition (such as running the specified program), and if the specified access authority is sufficient to allow access, RACF grants the request.

**Note:** For DASD data sets, if program control is active and a controlled program is executing, RACF performs authorization checking for program access to data sets. If the user/program combination is in the conditional access list with sufficient authority to allow access to the data sets, RACF grants the request. If the user/program combination is in the conditional access list with insufficient authority, RACF denies the request. For more information, see “Authorization checking for access control to data sets” on page 344.

26. RACF determines whether the user has access to the resource because the user is a member of a group that meets a condition specified on the conditional access list (such as running a specified program). Which group is used depends on whether list-of-groups processing is in effect. (List-of-groups processing is in effect if the SETROPTS command has been issued with the GRPLIST operand.) RACF determines which group to use according to the following rules:
  - If list-of-groups processing is not in effect, RACF uses only the user's current connect group.
  - If list-of-groups processing is in effect, RACF finds all of the groups to which the user is connected that are also in the access list. Of these groups, RACF uses the group that has the highest access authority to the resource. (For example, assume that a user is a member of groups A and B. If A has READ access authority and B has UPDATE access authority, RACF uses group B to determine the user's access.)

If the group to be used according to the preceding rules has sufficient access authority to allow the requested access, RACF grants the request. If the group is specified in the list with insufficient access authority, RACF denies the request.
27. If a user ID of \* is found on the conditional access list specified with WHEN(PROGRAM), and if the current user is defined to RACF without the RESTRICTED attribute, and if the current user meets the specified condition (such as logged on at the specified terminal or running the specified program), and the access authority granted to \* is sufficient to allow the requested access, RACF grants the request.
28. If the WARNING flag is ON in the profile (set using the WARNING operand on the ADDSD, ALTDSD, RDEFINE, or RALTER command), RACF grants the request.
29. If SETROPTS CATDSNS(FAILURES) is in effect, RACF denies the request *unless* at least one of the following is true:
  - The data set is newly created in this job, or is a system temporary data set.
  - The data set is on tape, and the request is for UPDATE access.
  - The data set is protected by a discrete profile.

- The data set is cataloged in the master catalog.
- The user has access to FACILITY resource ICHUNCAT.*data-set-name* (truncated to 39 characters, if necessary).
- The user has the SPECIAL attribute.

**Note:** If the user gains access through having the SPECIAL attribute and none of the prior conditions were true, RACF issues a warning message and creates an SMF record as though CATDSNS(WARNING) were in effect.

30. The postprocessing exit (ICHRCX02) can grant or deny the request.
31. For the DATASET class, if no profile is found and the SETROPTS PROTECTALL(FAILURES) option is in effect, RACF denies the request. If no profile is found and the SETROPTS PROTECTALL(WARNING) option is in effect, RACF grants the request.

## Pictorial View of RACF Authorization Checking

For a complete description of the numbered steps described in the following figures, see “Authorizing Access to RACF-Protected Resources” on page 754.



Figure 64. Process flow of callers of RACF for RACROUTE REQUEST=AUTH requests

**Note:** For information about exits that affect RACROUTE calls, see the documentation for the calling product.

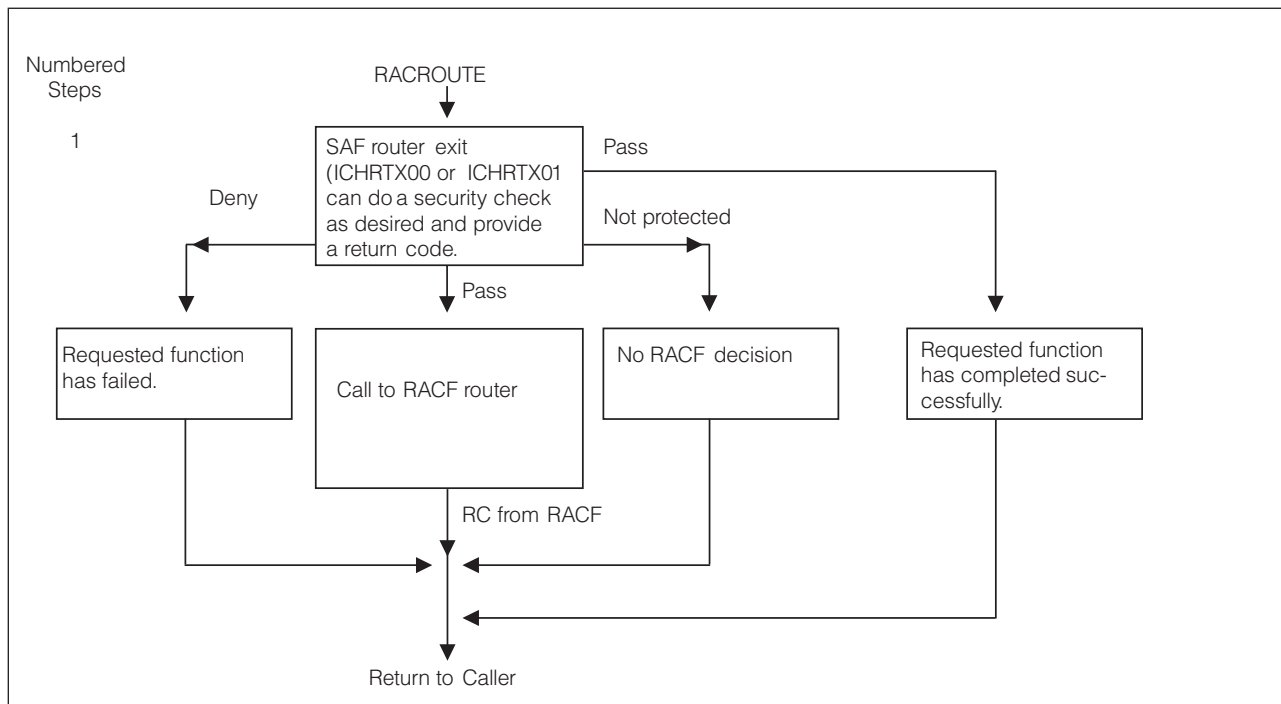

Figure 65. Process flow of SAF router for RACROUTE REQUEST=AUTH requests

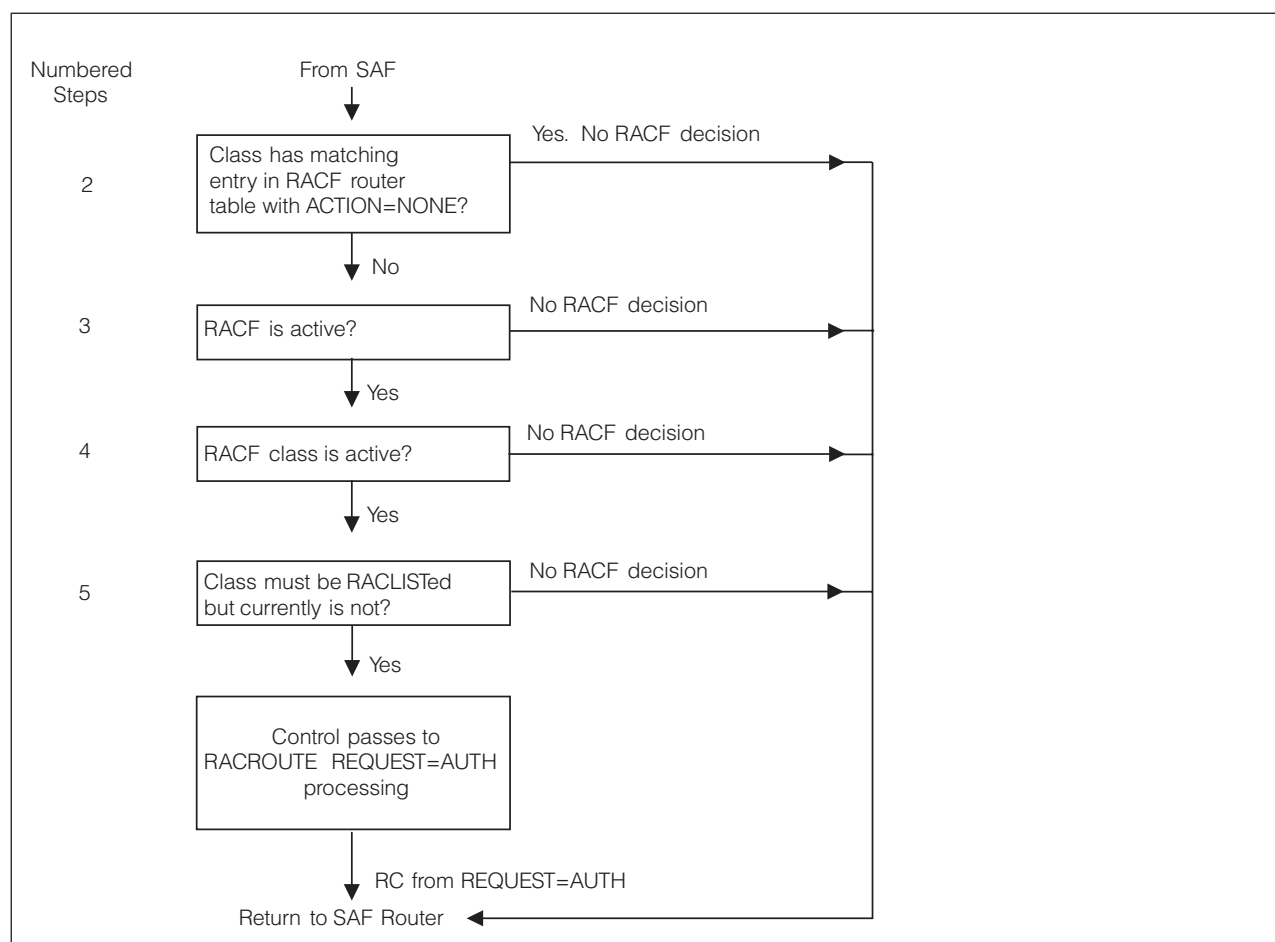

Figure 66. Process flow of RACF router

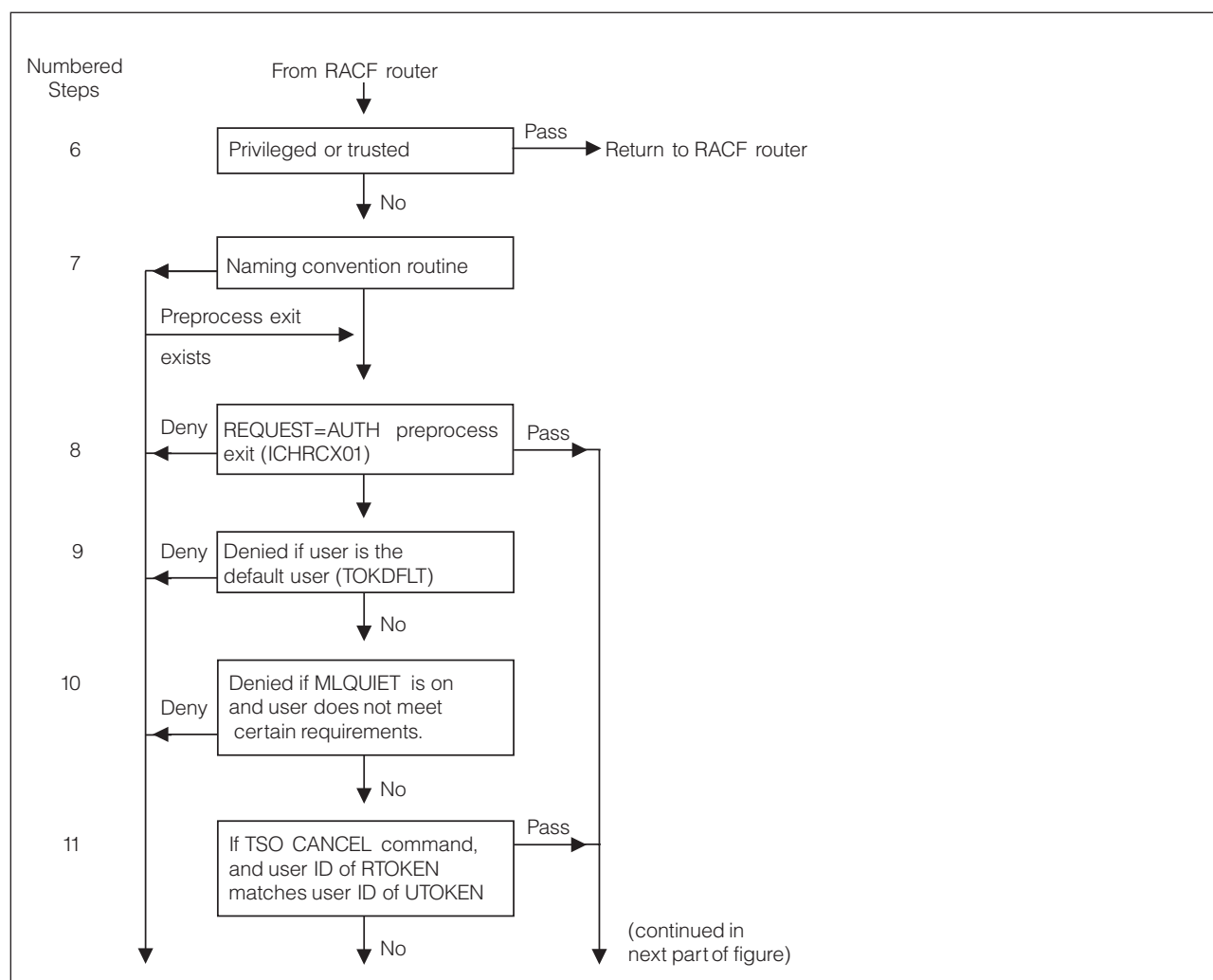

Figure 67. Process flow of RACF authorization checking (Part 1 of 3)

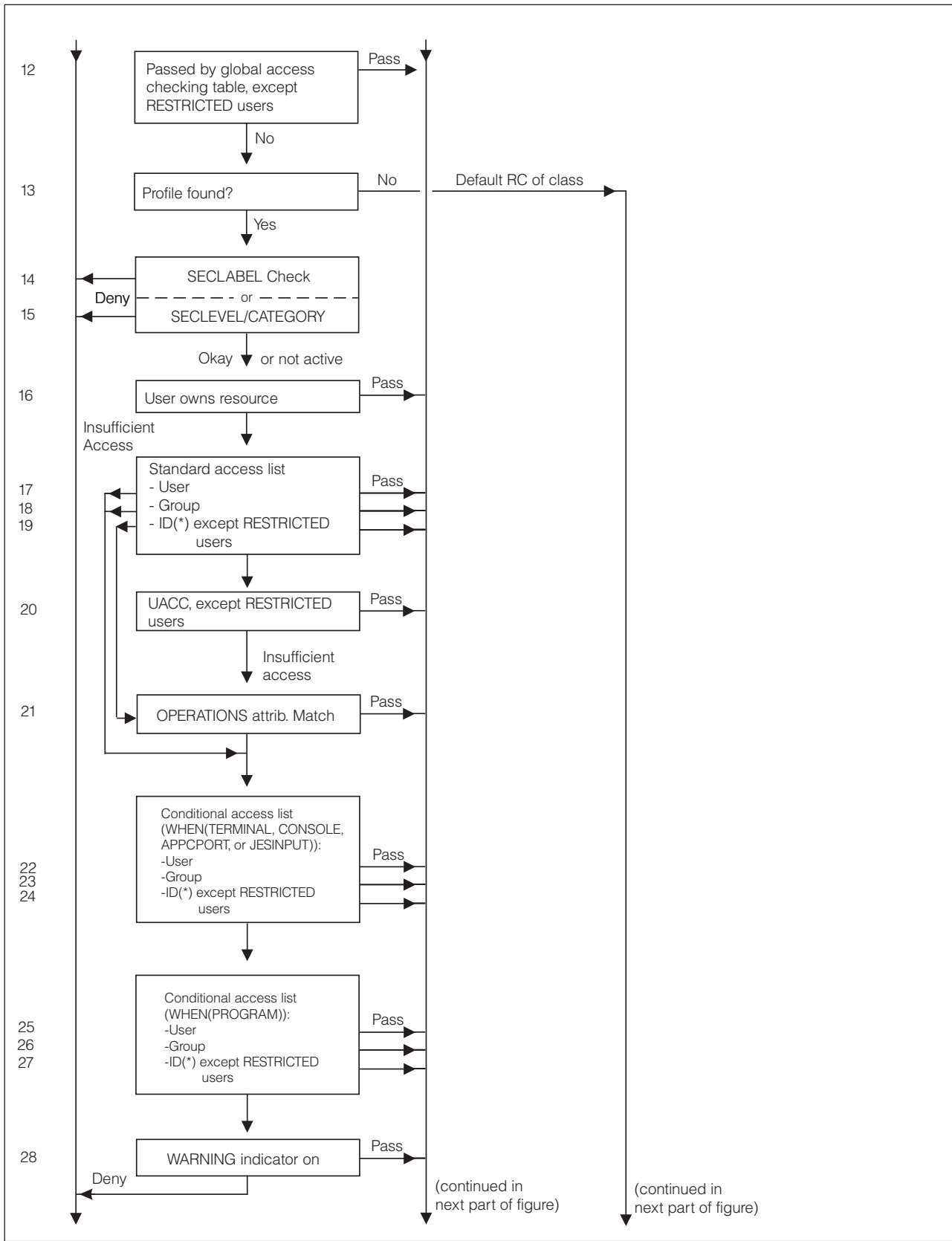

Figure 67. Process flow of RACF authorization checking (Part 2 of 3)

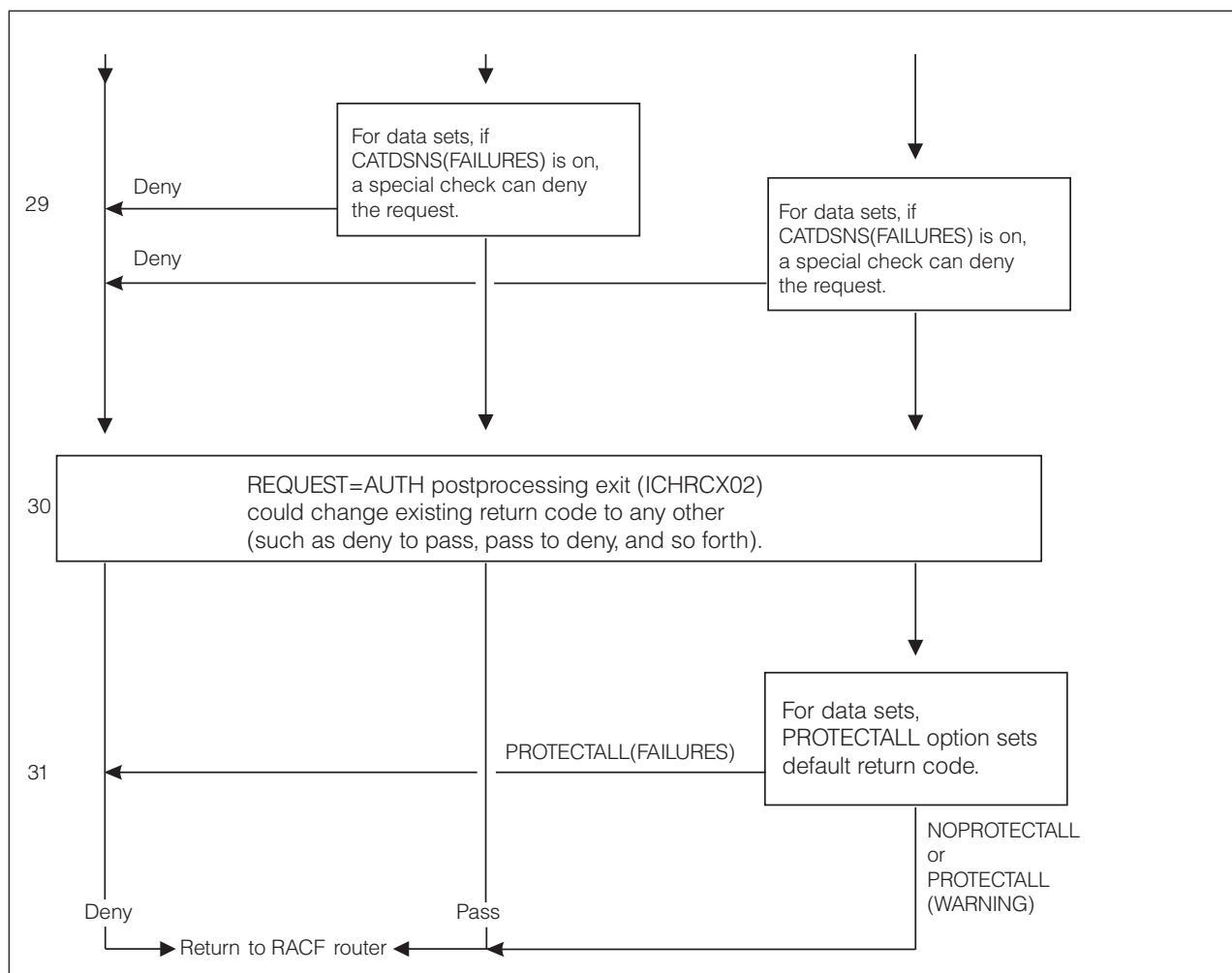

Figure 67. Process flow of RACF authorization checking (Part 3 of 3)

## Authorizing Access to z/OS UNIX Files and Directories

To perform authorization checking for z/OS UNIX files and directories, RACF makes the following checks. RACF stops processing when the request is granted or denied.

### Notes:

- The effective UID and effective GID of the process is used in determining access decisions. The only exception is that when CREDFUNCTION is AFC\_ACCESS, the real UID and real GID are used. In other words, if file access is being tested, rather than requested, the real UID and GID are used instead of the effective UID and GID. The real and effective IDs are generally the same for a process, but if a set-uid or set-gid program is executed, they can be different.
- If the requesting user is represented by an unauthenticated client ACEE, then Steps 2–27 are performed first for the client, and then, if successful, for the server. Both client and server must have access to the file in order for the request to succeed.
  - The SAF callable services router exit (IRRSXT00) can grant or deny access before RACF authorization processing occurs.

2. If the system (kernel) is the caller, then access is failed if either of the following conditions occurs:
  - The request includes execute authority for a file and execute authority cannot be granted. In this condition, none of the permissions bits grant execute access, and, if an ACL is present and the FSSEC class is active, no ACL entry grants execute access.
  - Security label authorization checking fails. In this condition, the SECLABEL class is active, the object being accessed is a directory, the directory's SECLABEL is not SYSMULTI, and the CRED contains a SECLABEL.

Otherwise, access is granted.

3. If the SECLABEL class is not active, then go to Step 14.
4. If the user has the TRUSTED or PRIVILEGED attribute, then access is granted automatically unless the user is executing a file. If the user is executing a file, access is denied only if none of the permissions bits grant execute access, and, if an ACL is present and the FSSEC class is active, no ACL entry grants execute access. Otherwise, access is granted.
5. If the user has the RACF AUDITOR attribute, and has read or search access for a directory is requested, access is granted.
6. If SETROPTS MLFSOBJ is active and the file does not have a security label, the request is failed.
7. If SETROPTS MLS is active (either in WARNING or FAILURES mode) and all of the following conditions occur, the request is failed.
  - The user has a security label.
  - The file has no security label.
  - The user explicitly requested write access but is not in writedown mode.

**Note:** The SETROPTS MLS(WARNING) option is not supported for UNIX files and directories, and it is treated the same as MLS(FAILURES).

8. If the file has a security label but the user does not, then the request is failed.
9. If the user's security label is equivalent to the security label of the file (this condition is also satisfied if either security label is SYSMULTI), then continue at Step 15.
10. If ANY access is requested, then two security label dominance checks (RACROUTE REQUEST=DIRAUTH) are performed: one for READ and one for WRITE. If either succeeds, then continue at Step 15. Otherwise, the request is failed.
11. If the user is requesting write access along with read or search/execute access, then a READWRITE dominance check is performed. If it succeeds, then continue at Step 15. Otherwise, the request is failed.
12. If the user is requesting only read or search/execute access, then a READ dominance check is performed. If it succeeds, then continue at Step 15. Otherwise, the request is failed.
13. If the user is requesting only write access, then a WRITE dominance check is performed. If it succeeds, then continue at Step 15. Otherwise, the request is failed.
14. If the user has the RACF AUDITOR attribute, and read or search access for a directory is requested, access is granted.
15. If the user has UID(0), then access is granted automatically unless the user is executing a file. If the user is executing a file, access is denied only if none of the permissions bits grant execute access, and, if an ACL is present and the FSSEC class is active, no ACL entry grants execute access. Otherwise, access is granted.

16. If the UID matches the file owner UID, the file's "owner" permission bits are checked. If the "owner" bits allow the requested access, then access is granted. Otherwise, go to Step 26.
17. If the FSSEC class is active, and an ACL exists, and there is an ACL entry for the requesting UID, then the permission bits of that ACL entry are checked. If the ACL entry allows the requested access, then access is granted. Otherwise, go to Step 25.
18. If the GID matches the file owner GID, the file's "group" permission bits are checked. If the "group" bits allow the requested access, then access is granted.
19. If the FSSEC class is active, and an ACL exists, and there is an ACL entry for the requesting GID, then the permission bits of that ACL entry are checked. If the ACL entry allows the requested access, then access is granted. If not, then the next ACL entry is checked until there are no more entries.
20. If any of the user's supplemental GIDs match the file owner GID, the file's "group" permission bits are checked. If the "group" bits allow the requested access, then access is granted.
21. If the FSSEC class is active, and an ACL exists, and there is an ACL entry for any of the user's supplemental GIDs, then the permission bits of that ACL entry are checked. If the ACL entry allows the requested access, then access is granted. If not, then the next ACL entry is checked until there are no more entries.
22. If at least one matching ACL entry was found for the GID, or any of the supplemental GIDs, then processing continues with Step 25. If the GID, or any of the supplemental GIDs, matched the file owner GID, then processing continues with Step 26. Otherwise (neither the GID nor any of the supplemental GIDs matched either the file owner GID or an ACL entry), processing continues with the next step.
23. If the requesting user has the RESTRICTED attribute, and the UNIXPRIV class is active and RACLISTed, and the RESTRICTED.FILESYS.ACCESS resource is protected by a profile in the UNIXPRIV class, and the user does not have at least READ access, then go to Step 26.
24. The file's "other" permission bits are checked. If the "other" bits allow the requested access, then access is granted. Otherwise, go to Step 26.
25. If the UNIXPRIV class is active and RACLISTed, and if the SUPERUSER.FILESYS.ACLOVERRIDE resource is protected by a profile in the UNIXPRIV class, then the user must have the correct access level as documented for the `ck_access (IRRSKA00)` callable service in *z/OS Security Server RACF Callable Services*. If the profile exists, it determines whether file access is granted or denied.
26. If the UNIXPRIV class is active and RACLISTed, and if the SUPERUSER.FILESYS resource is protected by a profile in the UNIXPRIV class, then the user must have the correct access level as documented for the `ck_access (IRRSKA00)` callable service in *z/OS Security Server RACF Callable Services*. If the profile exists, it determines whether file access is granted or denied.
27. Access is denied.
28. The SAF callable services router exit (`IRRSXT00`) can grant or deny access after RACF authorization processing occurs.

## Authorizing Access to RACF-Protected Terminals

When a RACF-defined user logs on to TSO or signs on to IMS or CICS using a terminal protected by a profile in the `TERMINAL` or `GTERMINL` class and the

TERMINAL class is active, RACF performs authorization checking to verify that the user is permitted use of the terminal. RACF performs this authorization checking during REQUEST=VERIFY processing at the same time as it performs user identification and verification.

RACF performs terminal authorization checking in the following sequence:

1. If your installation has activated the SECLABEL class, RACF performs security label authorization checking. For a complete description, see “Security Label Authorization Checking” on page 770. If security label authorization checking succeeds, RACF authorization checking continues with the next step.
2. If the requesting user has at least READ access authority to the terminal, RACF processing continues at Step 5. If the user's access authority is NONE, RACF denies use of the terminal and stops terminal authorization checking.
3. If the requesting user's current connect group (or, if you activate list-of-groups checking, one of the user's other connect groups) has at least READ access authority to the terminal, RACF processing continues at Step 5. If the group's access authority is NONE, RACF denies use of the terminal and stops terminal authorization checking.
4. If the profile has a universal access authority (UACC) of at least READ and your installation has not specified NOTERMUACC for the user's current connect group, RACF processing continues at Step 5. Otherwise, RACF denies use of the terminal and stops terminal authorization checking.

**Note:** For defined terminals, you can specify the universal access authority (UACC) with the RDEFINE or RALTER command. For undefined terminals, you can specify the universal access authority with the TERMUACC operand of the SETROPTS command.

For more information, see “Limiting Specific Groups of Users to Specific Terminals” on page 249.

5. If your installation authorizes the use of the terminal on this particular day and time, RACF grants access to the terminal. (You can specify the terminal time and day-of-week restrictions with the RDEFINE and RALTER commands.) RACF also checks whether your installation has authorized the user to access the system on this particular day and time. (You can specify the user time and day-of-week restrictions with the ADDUSER and ALTUSER commands.)

**Notes:**

1. The REQUEST=AUTH and REQUEST=VERIFY preprocessing and postprocessing exit routines are available during terminal authorization checking.
2. Global access checking is not available during terminal authorization checking performed by REQUEST=VERIFY.
3. Profiles in the GTERMINL class are ignored unless SETROPTS RACLIST processing is in effect.

## Authorizing Access to Consoles, JES Input Devices, APPC Partner LUs, or IP Addresses

When a RACF-defined user logs on to a JES or MCS console, submits a batch job from a JES input device, submits an APPC request from a partner LU, or accesses the network through an IP address, RACF can perform authorization checking to verify that the user is permitted use of the RACF-protected console, JES input device, partner LU, or IP address. RACF performs this authorization checking during REQUEST=VERIFY processing at the same time as it performs user

identification and verification. For RACF to perform this authorization checking, your installation must activate the appropriate class, as follows:

- For JES or MCS consoles, activate the CONSOLE class.
- For JES input devices, activate the JESINPUT class.
- For APPC partner LUs, activate the APPCPORT class.
- For IP addresses, activate the SERVAUTH class.

The resource must be protected by a profile in the appropriate class. If no profile exists for the resource, RACF fails the request.

### Notes:

1. If the resource is a terminal, console, partner LU, JES writer, or IP address, RACF compares the security level of the user with the security level of the resource. If the resource has a higher security level than the user, RACF denies the request. For a terminal session, the security level that RACF uses for the user is the lower of the user's SECLEVEL and the terminal's SECLEVEL. Thus, if the terminal has a SECLEVEL of 50 and the user has a SECLEVEL of 100, the user cannot access through that terminal any data that has a SECLEVEL of over 50.
2. RACF compares the list of security categories in the user's profile with the list of security categories in the resource's profile. If RACF finds any security category in the resource profile that is not in the user's profile, RACF denies the request. If RACF does not deny the request, RACF continues with authorization processing. If there are no categories in the resource profile, RACF continues with authorization processing.

The rest of this topic uses the term *device authorization checking* to refer to the authorization checking done for any of the above resources.

RACF performs device authorization checking in the following sequence:

1. If your installation has activated the SECLABEL class, RACF performs security label authorization checking. For a complete description, see "Security Label Authorization Checking" on page 770. If security label authorization checking succeeds, RACF authorization checking continues with the next step.
2. If the requesting user has at least READ access authority to the device, RACF grants the request with no further processing. If the user's access authority is NONE, RACF denies use of the device and stops device authorization checking. If the requesting user is not in the access list, device authorization checking continues with the next step.
3. If the requesting user's current connect group (or, if you activate list-of-groups checking, one of the user's other connect groups) has at least READ access authority to the device, RACF grants the request with no further processing. If the group's access authority is NONE, RACF denies use of the device and stops device authorization checking. If the group is not in the access list, device authorization checking continues with the next step.
4. If the profile has a universal access authority (UACC) of at least READ, RACF grants the request with no further processing. Otherwise, RACF denies use of the device and stops device authorization checking.

### Notes:

- a. The TERMUACC operand of the SETROPTS command has no effect on consoles or JES input devices.
- b. You cannot specify time or day-of-week restrictions for consoles or JES input devices. (You can specify user time and day-of-week restrictions with the ADDUSER and ALTUSER commands.)

**Notes:**

1. The REQUEST=AUTH and REQUEST=VERIFY preprocessing and postprocessing exit routines are available during device authorization checking.
2. Global access checking is not available during device authorization checking performed by REQUEST=VERIFY.

## Authorization Checking for RACROUTE REQUEST=FASTAUTH Requests

Some resource managers, such as CICS, have high performance requirements. In order to do resource authorization checking with RACF, they use RACF facilities to load all of the profiles for a given class into the user's storage area or into a common storage area called a data space. The resource managers can do a *fast* authorization check against profiles in the user's storage, or profiles in the data space, or both.

Fast authorization checking is different from normal authorization checking as follows:

- The global access checking table is not used.
- Security labels are only used for READ and READWRITE mandatory access checking (MAC) requests.
- When a user has a security label but the accessed resource does not, mandatory access checking is bypassed, and only discretionary access checking is done to grant or deny access to the resource, even when SETROPTS MLS is in effect.
- WHEN(PROGRAM) conditional access checking is done for SERVAUTH class resources.
- If reverification is required for an IMS transaction, the user must also enter the SIGN ON password with the transaction request.
- Authorization checking for nested ACEEs and access to delegated resources is processed using RACROUTE REQUEST=FASTAUTH.
- WHEN(CRITERIA) conditional access checking is done.
- When the caller specifies the AUTHCHKS=CRITONLY keyword and provides a valid CRITERIA, only the following subset of authorization checks are performed:
  - Enforcement of the rules for SETROPTS MLQUIET, when SETROPTS MLQUIET is in effect.
  - Security label authorization checks, when the SECLABEL class is active.
  - Security level and security category authorization checks, when the SECLABEL class is not active and the SECDATA class is active.
  - Search of the conditional access list for a matching criteria as specified by the CRITERIA keyword.

For additional information about the following topics, see the resources listed:

- Processing RACLISTed profiles:  
See *z/OS Security Server RACF System Programmer's Guide*.
- Using RACROUTE REQUEST=LIST to place profiles in storage:  
See *z/OS Security Server RACROUTE Macro Reference*.
- Using RACF to provide security for CICS:  
See *CICS RACF Security Guide*.
- Nested ACEEs and delegated resources:  
See "Defining delegated resources" on page 299.

## Authorizing Access to RACF-Protected Applications

You can control access to some applications (for example, IMS and CICS regions) by defining them to RACF as resources in the APPL class. When the user attempts to sign on the application, the application uses RACF to verify the user's identity and his authority to use that application. RACF does an authorization check to determine the user's authorization to the application.

- If there is a matching profile in the APPL class, RACF performs normal authorization checking as described in “Authorizing Access to RACF-Protected Resources” on page 754.
- If there is no matching profile in the APPL class, RACF allows the user to access the application.

### Notes:

1. The REQUEST=AUTH and REQUEST=VERIFY preprocessing and postprocessing exit routines are available during application authorization checking.
2. Global access checking is not available during application authorization checking performed by REQUEST=VERIFY.
3. For information about using IMS with RACF, see the appropriate *IMS System Administration Guide* for your installation.
4. For information about using CICS with RACF, see *CICS RACF Security Guide*.

## Security Label Authorization Checking

This sequence of authorization checks begins in one of the sequences in “Authorization Checking for RACF-Protected Resources” on page 753 and continues the RACROUTE REQUEST=AUTH authorization checking service that is begun there.

When the SECLABEL class is active on your system, and a user or job requests access to a resource, RACF compares the security label of the user with the security label of the resource. For a general description of these comparisons, see “Comparing Security Labels” on page 105.

1. If the user requesting access does not have a security label and the resource does have a security label, RACF fails the request.
2. If the SETROPTS MLACTIVE(FAILURES) option is in effect and the resource does not have a security label associated with it, and the resource class is DATASET or another class that requires security labels as defined in the class descriptor table (CDT), RACF fails the request.
3. If the SETROPTS MLACTIVE(WARNING) option is in effect, RACF makes the same checks as in Step 2. If the access check fails because the resource does not have a security label, RACF issues a warning message and grants the request.
4. If the SETROPTS MLS(FAILURES) option is in effect, RACF makes the tests shown in Table 50 on page 772 and fails the request if the test fails.

If the SETROPTS COMPATMODE option is in effect, RACF checks to see if the user's UTOKEN indicates that the ACEE was created with an older protocol (pre-RACF 1.9.0). If both are true, then RACF checks to see if the user has access to a security label that could allow the requested access to the resource.

- If the user has no access to any such security label, RACF fails the request.
- If the user does have access to such a security label, RACF continues authorization checking and logs the request.

5. If the SETROPTS MLS(WARNING) option is in effect for this resource class, RACF makes the same checks as in Step 4 on page 770. If any test fails the request, RACF issues a warning message and grants the request.
6. If the SETROPTS NOMLS option is in effect, RACF makes the tests shown in Table 51 on page 773 and fails the request if the test fails.  
If the SETROPTS COMPATMODE option is in effect, RACF checks to see if the user's UTOKEN indicates that the ACEE was created with an older protocol (pre-RACF 1.9.0). If both are true, then RACF checks to see if the user has access to a security label that could allow the requested access to the resource.
  - If the user has no access to any such security label, RACF fails the request.
  - If the user does have access to such a security label, RACF continues authorization checking and logs the request.

If the resource is a JES spool data set, RACF uses the security label in the token associated with the data set (specified on the RTOKEN parameter of the RACROUTE REQUEST=AUTH macro). Otherwise, RACF uses the security label kept in the resource profile protecting the resource, in the FSP for files, or in the ISP for IPC objects.

### Types of Security Label Authorization Checking

When the SECLABEL class is active on your system, RACF authorization checking uses mandatory access control (MAC), in addition to discretionary access controls (DAC). (See “Characteristics of a Multilevel-Secure Environment” on page 11.) There are three types of MAC for security label authorization checking. The type of checking used for a particular resource depends on how the resource class is defined in the class descriptor table (CDT).

Table 49 lists the mandatory access control (MAC) authorization types defined in the class descriptor table (CDT), and specifies the relationship that must exist between the user's security label and the security label of the resource in order for the security label authorization to be successful.

Table 49. Required relationship between security levels for each MAC checking type

| Type of MAC checking | Relationship between security labels                                                                                                                                                                                                                                                                 |
|----------------------|------------------------------------------------------------------------------------------------------------------------------------------------------------------------------------------------------------------------------------------------------------------------------------------------------|
| normal MAC           | The security label of the <i>user</i> must dominate the security label of the resource in order for the user to be granted access to the resource. This is the <i>default</i> attribute in the class descriptor table and is in effect when neither RVRSMAC nor EQUALMAC is defined as an attribute. |
| reverse MAC          | The security label of the <i>resource</i> must dominate the security label of the user in order for the user to be granted access to the resource. This is defined by the RVRSMAC attribute in the class descriptor table.                                                                           |
| equal MAC            | The security label of the user and the security label of the resource must be <i>equivalent</i> in order for the user to be granted access to the resource. This is defined by the EQUALMAC attribute in the class descriptor table.                                                                 |

The MAC authorization types described in Table 49 are used for the following levels of authorization request for resource access. (See “Security Labels” on page 102 for descriptions and examples of each requested access level.)

- Read-only
- Read-write
- Write-only

The security label relationships for each MAC authorization type are applied differently depending on the setting of the SETROPTS MLS option. See “Authorization Summary for SETROPTS MLS(FAILURES) and MLS(WARNINGS)” and “Authorization Summary for SETROPTS NOMLS.”

### Authorization Summary for SETROPTS MLS(FAILURES) and MLS(WARNINGS)

Table 50 shows the required relationship that must exist between the user's security label and the security label of the resource in order for user to gain access to the resource while the SECLABEL class is active and SETROPTS MLS(FAILURES) or MLS(WARNING) is in effect, based on the type of MAC checking and the requested access level.

When SETROPTS MLS is in effect and a user has a security label but the resource does not, the user will fail to gain access to the resource because the authorization checking is done using RACROUTE REQUEST=AUTH. The user will be successful in gaining access when the authorization check is done using RACROUTE REQUEST=FASTAUTH, even when SETROPTS MLS is in effect.

*Table 50. Security label authorization checking when SECLABEL class is active and either SETROPTS MLS(FAILURES) or MLS(WARNING) is in effect*

| Requested access               | Normal MAC                     | Reverse MAC                | Equal MAC  |
|--------------------------------|--------------------------------|----------------------------|------------|
| <b>Read-only</b>               | User dominant                  | Resource dominant          | Equivalent |
| <b>Read-write</b>              | Equivalent                     | Equivalent                 | Equivalent |
| <b>Write-only</b> <sup>1</sup> | Resource dominant <sup>2</sup> | Unpredictable <sup>3</sup> | Equivalent |

**Notes:**

<sup>1</sup> z/OS does not support write-only requests for data sets or tape volumes. All write-only requests are tested as both read-only and write-only requests. Therefore, the security labels must be equivalent.

<sup>2</sup> Users cannot write to a resource that has a lower security label than the user's current security label. This inability to *writedown* is enforced when SETROPTS MLS(FAILURES) is in effect to ensure that a user does not declassify data.

<sup>3</sup> The test for write-only is not supported for classes defined with the reverse MAC attribute.

### Authorization Summary for SETROPTS NOMLS

Table 51 on page 773 shows the required relationship that must exist between the user's security label and the security label of the resource in order for user to gain access to the resource while the SECLABEL class is active and SETROPTS NOMLS is in effect, or the user is in *writedown* mode, based on the type of MAC checking and the requested access level.

Table 51. Security label authorization checking when SECLABEL class is active and either SETROPTS NOMLS is in effect or the user is in "writedown" mode.

| Requested access        | Normal MAC                         | Reverse MAC                | Equal MAC  |
|-------------------------|------------------------------------|----------------------------|------------|
| Read-only               | User dominant <sup>2</sup>         | Resource dominant          | Equivalent |
| Read-write              | User dominant <sup>2</sup>         | Resource dominant          | Equivalent |
| Write-only <sup>1</sup> | User dominant or resource dominant | Unpredictable <sup>3</sup> | Equivalent |

**Notes:**

<sup>1</sup> z/OS does not support write-only requests for data sets or tape volumes. All write-only requests are tested as both read-only and write-only requests. Therefore, the security labels must be equivalent.

<sup>2</sup> If SETROPTS MLS(WARNING) is active instead of NOMLS in these cases, an ICH408I warning message is written to the security console.

<sup>3</sup> The test for write-only is not supported for classes defined with the reverse MAC attribute.

## Authorization Summary for SETROPTS MACTIVE

Table 52 on page 774 describes the results of security label authorization when the SECLABEL class is active and either the user's or resource's security label is missing. The results vary depending on the SETROPTS MACTIVE setting and whether or not the resource class being checked requires security labels. The supplied class descriptor table (ICHRRCDX) specifies which resource classes require security labels. For a listing of the supplied class descriptor table (CDT) entries, see the *z/OS Security Server RACF Macros and Interfaces*.

**Attention:** Do not issue the SETROPTS MACTIVE(FAILURES) command unless you have assigned appropriate security labels to users and to the resources they must access. To recover from such a situation, logon as a user with the SPECIAL attribute, specifying SYSHIGH as the current security label. Then, either assign security labels or issue SETROPTS NOMLACTIVE. If you turn on MACTIVE and do not correctly define all profiles that need SECLABELs, IPL failures, or other serious problems can occur.

### Guidelines:

- Back up your RACF database with a database that you know you can use to IPL.
- Define new system profiles (including classes such as DATASET, TERMINAL, TAPEVOL, APPL or any other active class that has SLBLREQ=YES in the class descriptor table) and ensure they have the correct security labels.
- Turn MACTIVE on in WARNING mode.
- Watch out for relevant warning messages.

**Data set and general resource profiles in WARNING mode:** A user or task *can* access a resource that is in WARNING mode and has no security label even when MACTIVE(FAILURES) is in effect and the class requires security labels. The user or task receives a warning message and gains access. (A data set or general resource is in WARNING mode when you define or modify the profile that protects it and you specify the WARNING operand.)

Table 52. Effects of MACTIVE settings on security label authorization

| Environment                                                            | Missing user security label (resource security label is present) | Missing resource security label (user security label is present) | Missing both user and resource security labels    |
|------------------------------------------------------------------------|------------------------------------------------------------------|------------------------------------------------------------------|---------------------------------------------------|
| MLACTIVE(FAILURES) and resource class requires security labels         | Fail <sup>1</sup>                                                | Fail                                                             | Fail <sup>1</sup>                                 |
| MLACTIVE(WARNING) and resource class requires security labels          | Fail                                                             | Pass and warning message sent to security console                | Pass and warning message sent to security console |
| NOMLACTIVE and resource class requires security labels                 | Fail                                                             | Pass                                                             | Pass                                              |
| MLACTIVE(FAILURES) and resource class does not require security labels | Fail <sup>1</sup>                                                | Pass                                                             | Pass <sup>1</sup>                                 |
| MLACTIVE(WARNING) and resource class does not require security labels  | Fail                                                             | Pass                                                             | Pass                                              |
| NOMLACTIVE and resource class does not require security labels         | Fail                                                             | Pass                                                             | Pass                                              |

**Note:** <sup>1</sup> In these cases, the user has a missing security label while SETROPTS MACTIVE(FAILURES) is in effect because the user logged in without a security label before SETROPTS MACTIVE(FAILURES) was activated. Authorization requests are passed or failed according to the entries in Table 52. If such a user attempts to log on to the system while SETROPTS MACTIVE(FAILURES) was in effect, the user is not allowed to log on unless the user has access to the SYSLOW security label. Users who have access to SYSLOW at logon time when MACTIVE(FAILURES) is active will be assigned and run with SYSLOW.

### Special Access Rule for SPECIAL Users

If SETROPTS MACTIVE(FAILURES) and SETROPTS MLS(FAILURES) are active, a SPECIAL user logged on with the security label SYSHIGH is allowed to access resources as if SETROPTS MLS(WARNING) and MACTIVE(WARNING) were both in effect. In this case, RACF issues warning messages instead of failing the requests. If SETROPTS MACTIVE(FAILURES) and SETROPTS MLS(FAILURES) have been turned on without sufficient preparation, such as without assigning security labels to resources, this special access rule enables the security administrator to access resources on the system.

**Restriction:** To prevent inadvertent declassifications or *writedowns*, read-only access to resources is allowed with a warning message, while write accesses fail. For more information about authorizing users with the writedown privilege, see “Controlling the “Writedown” Privilege” on page 109.

## Relationships among the SECLABEL class, SETROPTS MLS(FAILURES), SETROPTS MACTIVE(FAILURES) and SETROPTS MLQUIET

Table 53 shows the relationships of the SECLABEL class and the SETROPTS MLS, MACTIVE(FAILURES) and MLQUIET options.

Table 53. Relationships among the SECLABEL class, SETROPTS MLS(FAILURES), SETROPTS MACTIVE(FAILURES), and SETROPTS MLQUIET

| SECLABEL class | MLS (FAILURES) | MLACTIVE (FAILURES) | MLQUIET | Effect                                                    |
|----------------|----------------|---------------------|---------|-----------------------------------------------------------|
| Inactive       | Off            | Off                 | Off     | Security labels have no effect on authorization checking. |

Table 53. Relationships among the SECLABEL class, SETROPTS MLS(FAILURES), SETROPTS MLACTIVE(FAILURES), and SETROPTS MLQUIET (continued)

| SECLABEL class | MLS (FAILURES) | MLACTIVE (FAILURES) | MLQUIET | Effect                                                                                                                                                                   |
|----------------|----------------|---------------------|---------|--------------------------------------------------------------------------------------------------------------------------------------------------------------------------|
| Active         | Off            | Off                 | Off     | RACF uses security labels and allows writing to a lower security label.                                                                                                  |
| Active         | On             | Off                 | Off     | RACF uses security labels and prevents writing to a lower security label (“no write down”).                                                                              |
| Active         | On             | On                  | Off     | All resources must be labeled, RACF uses security labels, and RACF prevents writing to a lower security label.                                                           |
| Active         | Off            | On                  | Off     | Those resources required to have security labels by definition in the class descriptor table (CDT), resources in the DATASET class, and users must have security labels. |
| Active         | Either         | Either              | On *    | All attempts to access the system or resources fail (unless the attempt is made by the trusted computing base, a security administrator, or a console operator).         |

**Note:** \* To activate SETROPTS MLQUIET, you must also enable SETROPTS MLSTABLE.

## Problems with User ID Authentication

This topic includes the following information:

- “When Logon or Job Initialization Processing Takes Place and Why”
- “Logon/Job Initialization Processing” on page 776

### When Logon or Job Initialization Processing Takes Place and Why

When a user requests access to the system, the application controlling the user's access can issue the RACROUTE macro with REQUEST=VERIFY or REQUEST=VERIFYX specified (or the RACINIT macro). For ease of reference, this topic calls any such a request a verify request, and the program issuing the request is called an application.

Some of the places verify requests occur are:

- When interactive users log on (through TSO)
- When batch jobs are submitted through JES
- When NJE jobs or SYSOUT are received
- When APPC/MVS allocation requests are received
- When CICS, IMS, or NetView/Access Services allow users to sign on
- When other APF-authorized applications allow users to access the system.

Based on the specifications on the verify request, RACF determines whether the requesting user is authorized to enter the system.

- If the user is authorized to enter the system, RACF returns a “successful” return code (return code 0) to the application. The application then allows the request to complete.
- If the user is not authorized to enter the system, RACF returns an “unauthorized” return code (other than 0) to the application. In general, the application then fails the request.

### Notes:

1. The REQUEST=VERIFY and REQUEST=VERIFYX preprocessing and postprocessing exit routines are available during verification processing.
2. RACF authorization checks can be requested by RACF or the application (for example, to determine if a user is authorized to use a particular terminal). REQUEST=AUTH preprocessing and postprocessing exits are available during this authorization processing.
3. SMF log records or messages can be generated. (Failures are always recorded. Successes can be recorded if the application requests it on the REQUEST=VERIFY request).

## Logon/Job Initialization Processing

When users cannot log on (or jobs cannot be initiated) or started procedures fail, check the following:

- For all types of users and jobs, check for an authorization message that indicates the cause of the failure, such as:
  - User profile not defined
  - User ID revoked
  - Incorrect or no password
  - Incorrect group name
  - Incorrect or no security label (depending on RACF options)
  - Attempt to change password or password phrase when RACF is in read-only mode or when the RACF database is locked.

If the application's message does not clearly indicate the source of the problem, check the RACF message. This message (ICH408I or ICH409I) might provide more information.

### Notes:

1. You can find the message in one of the following places:
  - The user's terminal
  - The job log
  - The security console
  - The system log.

Also, equivalent information is in audit records generated by RACF. Some information might be in audit records generated by the caller of RACF.

2. For NJE jobs and SYSOUT, be aware that NODES profiles can cause the user ID, connect group, and security label to be translated to local values.
  3. For NJE jobs, if password verification is required by the NODES profile used to verify the user ID, any password sent with the job must be the password associated with the user ID on the execution node.
  4. If the ICH408I message indicates that access was denied because of a revoked user ID, you might want to resume that user ID. Check if the user ID is associated with the started procedure. If there was a user ID associated with the started procedure, this started procedure could not have begun successfully. After you resume the user ID, you must restart the started procedure or re-IPL.
- REQUEST=VERIFY processing might do some RACF authorization checks for the user. Also, the caller of RACF, or initial EXECs or procedures that are invoked automatically might require RACF authorization checking.  
See Table 54 on page 777 to see which resource classes could be checked from various types of sessions.
  - Check if an installation exit is causing the problem. Candidates include:
    - The SAF exits

- Exits in the caller of RACF, such as JES or TSO
- The REQUEST=VERIFY exits.

*Table 54. Resource classes checked for logon and job initialization requests*

| Type of session                                                                                               | Classes that might be checked                                                                                                                       |
|---------------------------------------------------------------------------------------------------------------|-----------------------------------------------------------------------------------------------------------------------------------------------------|
| TSO logons                                                                                                    | TERMINAL, SECLABEL, TSOPROC, ACCTNUM, PERFGPR, TSOAUTH, and (depending on the user's TSO logon procedure) DATASET or others                         |
| CICS signons                                                                                                  | TERMINAL, SECLABEL, and APPL                                                                                                                        |
| IMS signons                                                                                                   | TERMINAL, SECLABEL, and APPL                                                                                                                        |
| Operators logging on to MCS consoles                                                                          | CONSOLE and SECLABEL                                                                                                                                |
| Batch jobs                                                                                                    | JESINPUT, SECLABEL, JESJOBS, SURROGAT                                                                                                               |
| Inbound NJE jobs                                                                                              | NODES, JESINPUT, SECLABEL, JESJOBS, SURROGAT                                                                                                        |
| Inbound SYSOUT                                                                                                | NODES, JESINPUT, SECLABEL                                                                                                                           |
| RJE remote signons or logons                                                                                  | JESINPUT, SECLABEL, FACILITY (checks for existence of RJE.userid profile)                                                                           |
| For NJE and RJE remote (commands)                                                                             | CONSOLE, NODES, SECLABEL, OPERCMDS, FACILITY (for each command, a check is made against the NJE.userid or RJE.userid profile in the FACILITY class) |
| MOUNT (MVS operator requests that a DASD device be made active), system address space, and started procedures | Check the STARTED class or started procedures table (ICHRIN03) entry                                                                                |
| APPC/MVS allocation requests                                                                                  | APPCPORT, APPCLU, APPCTP, APPCSERV, APPCSI, SECLABEL, APPL, DATASET                                                                                 |



---

## Appendix F. Accessibility

Publications for this product are offered in Adobe Portable Document Format (PDF) and should be compliant with accessibility standards. If you experience difficulties when using PDF files, you may view the information through the z/OS Internet Library website or the z/OS Information Center. If you continue to experience problems, send an email to [mhvrdfs@us.ibm.com](mailto:mhvrdfs@us.ibm.com) or write to:

IBM Corporation  
Attention: MHVRCFS Reader Comments  
Department H6MA, Building 707  
2455 South Road  
Poughkeepsie, NY 12601-5400  
U.S.A.

Accessibility features help a user who has a physical disability, such as restricted mobility or limited vision, to use software products successfully. The major accessibility features in z/OS enable users to:

- Use assistive technologies such as screen readers and screen magnifier software
- Operate specific or equivalent features using only the keyboard
- Customize display attributes such as color, contrast, and font size

---

### Using assistive technologies

Assistive technology products, such as screen readers, function with the user interfaces found in z/OS. Consult the assistive technology documentation for specific information when using such products to access z/OS interfaces.

---

### Keyboard navigation of the user interface

Users can access z/OS user interfaces using TSO/E or ISPF. Refer to *z/OS TSO/E Primer*, *z/OS TSO/E User's Guide*, and *z/OS ISPF User's Guide Vol I* for information about accessing TSO/E and ISPF interfaces. These guides describe how to use TSO/E and ISPF, including the use of keyboard shortcuts or function keys (PF keys). Each guide includes the default settings for the PF keys and explains how to modify their functions.

---

### z/OS information

z/OS information is accessible using screen readers with the BookServer or Library Server versions of z/OS books in the Internet library at:

<http://www.ibm.com/systems/z/os/zos/bkserv/>



---

## Notices

This information was developed for products and services offered in the U.S.A. or elsewhere.

IBM may not offer the products, services, or features discussed in this document in other countries. Consult your local IBM representative for information on the products and services currently available in your area. Any reference to an IBM product, program, or service is not intended to state or imply that only that IBM product, program, or service may be used. Any functionally equivalent product, program, or service that does not infringe any IBM intellectual property right may be used instead. However, it is the user's responsibility to evaluate and verify the operation of any non-IBM product, program, or service.

IBM may have patents or pending patent applications covering subject matter described in this document. The furnishing of this document does not give you any license to these patents. You can send license inquiries, in writing, to:

IBM Director of Licensing  
IBM Corporation  
North Castle Drive  
Armonk, NY 10504-1785  
U.S.A

For license inquiries regarding double-byte character set (DBCS) information, contact the IBM Intellectual Property Department in your country or send inquiries, in writing, to:

Intellectual Property Licensing  
Legal and Intellectual Property Law  
IBM Japan, Ltd.  
1623-14, Shimotsuruma, Yamato-shi  
Kanagawa 242-8502 Japan

**The following paragraph does not apply to the United Kingdom or any other country where such provisions are inconsistent with local law:**

INTERNATIONAL BUSINESS MACHINES CORPORATION PROVIDES THIS PUBLICATION "AS IS" WITHOUT WARRANTY OF ANY KIND, EITHER EXPRESS OR IMPLIED, INCLUDING, BUT NOT LIMITED TO, THE IMPLIED WARRANTIES OF NON-INFRINGEMENT, MERCHANTABILITY OR FITNESS FOR A PARTICULAR PURPOSE. Some states do not allow disclaimer of express or implied warranties in certain transactions, therefore, this statement may not apply to you.

This information could include technical inaccuracies or typographical errors. Changes are periodically made to the information herein; these changes will be incorporated in new editions of the publication. IBM may make improvements and/or changes in the product(s) and/or the program(s) described in this publication at any time without notice.

Any references in this information to non-IBM Web sites are provided for convenience only and do not in any manner serve as an endorsement of those Web sites. The materials at those Web sites are not part of the materials for this IBM product and use of those Web sites is at your own risk.

## Notices

IBM may use or distribute any of the information you supply in any way it believes appropriate without incurring any obligation to you.

Licensees of this program who wish to have information about it for the purpose of enabling: (i) the exchange of information between independently created programs and other programs (including this one) and (ii) the mutual use of the information which has been exchanged, should contact:

Site Counsel  
IBM Corporation  
2455 South Road  
Poughkeepsie, NY 12601-5400  
USA

Such information may be available, subject to appropriate terms and conditions, including in some cases, payment of a fee.

The licensed program described in this information and all licensed material available for it are provided by IBM under terms of the IBM Customer Agreement, IBM International Program License Agreement, or any equivalent agreement between us.

Information concerning non-IBM products was obtained from the suppliers of those products, their published announcements or other publicly available sources. IBM has not tested those products and cannot confirm the accuracy of performance, compatibility or any other claims related to non-IBM products. Questions on the capabilities of non-IBM products should be addressed to the suppliers of those products.

All statements regarding IBM's future direction or intent are subject to change or withdrawal without notice, and represent goals and objectives only.

If you are viewing this information softcopy, the photographs and color illustrations may not appear.

Information concerning non-IBM products was obtained from the suppliers of those products, their published announcements or other publicly available sources. IBM has not tested those products and cannot confirm the accuracy of performance, compatibility or any other claims related to non-IBM products. Questions on the capabilities of non-IBM products should be addressed to the suppliers of those products.

This information contains examples of data and reports used in daily business operations. To illustrate them as completely as possible, the examples include the names of individuals, companies, brands, and products. All of these names are fictitious and any similarity to the names and addresses used by an actual business enterprise is entirely coincidental.

### COPYRIGHT LICENSE:

This information contains sample application programs in source language, which illustrates programming techniques on various operating platforms. You may copy, modify, and distribute these sample programs in any form without payment to IBM, for the purposes of developing, using, marketing or distributing application programs conforming to the application programming interface for the operating platform for which the sample programs are written. These examples have not been thoroughly tested under all conditions. IBM, therefore, cannot guarantee or

imply reliability, serviceability, or function of these programs. The sample programs are provided "AS IS", without warranty of any kind. IBM shall not be liable for any damages arising out of your use of the sample programs.

This product contains code licensed from RSA Data Security Incorporated.



---

## Policy for unsupported hardware

Various z/OS elements, such as DFSMS, HCD, JES2, JES3, and MVS, contain code that supports specific hardware servers or devices. In some cases, this device-related element support remains in the product even after the hardware devices pass their announced End of Service date. z/OS may continue to service element code; however, it will not provide service related to unsupported hardware devices. Software problems related to these devices will not be accepted for service, and current service activity will cease if a problem is determined to be associated with out-of-support devices. In such cases, fixes will not be issued.

---

## Trademarks

IBM, the IBM logo, and ibm.com are trademarks or registered trademarks of International Business Machines Corporation, registered in many jurisdictions worldwide. Other product and service names might be trademarks of IBM or other companies. A current list of IBM trademarks is available on the Web at "Copyright and trademark information" at [www.ibm.com/legal/copytrade.shtml](http://www.ibm.com/legal/copytrade.shtml).

Adobe is a registered trademark of Adobe Systems Incorporated in the United States, other countries, or both.

Java and all Java-based trademarks and logos are trademarks or registered trademarks of Oracle, its affiliates, or both.

Linux is a registered trademark of Linus Torvalds in the United States, other countries, or both.

Microsoft and Windows are trademarks of Microsoft Corporation in the United States, other countries, or both.

UNIX is a registered trademark of The Open Group in the United States and other countries.

Other company, product, and service names might be trademarks or service marks of others.



---

## Glossary

This glossary includes technical terms and abbreviations for RACF.

The following cross-references are used in this glossary:

- **See** refers you from a term to a preferred synonym, or from an acronym or abbreviation to the defined full form.
- **See also** refers you to a related or contrasting term.

If you do not find the term you are looking for, visit <http://www.ibm.com/software/globalization/terminology/>.

## A

**access.** The ability to use a protected resource.

**access authority.** (1) The privileges granted to a particular user or group when accessing a protected resource (such as the ability to read or to update a data set). For resources protected by RACF profiles, the access authorities are NONE, EXECUTE, READ, UPDATE, CONTROL, and ALTER. These authorities are hierarchical, with READ also granting EXECUTE, UPDATE granting READ, and so forth. (2) RACF also has access authorities of READ, WRITE, and EXECUTE (or SEARCH) when dealing with z/OS UNIX files and directories. Note that these authorities are not hierarchical, and that z/OS UNIX files are not protected by RACF profiles, although they do have access authorities.

**access ACL.** An ACL that is used to provide protection for a file system object.

**access control.** In computer security, ensuring that the resources of a computer system can be accessed only by authorized users in authorized ways.

**access control list (ACL).** (1) In computer security, a collection of all access rights for one object. In computer security, a list associated with an object that identifies all the subjects that can access the object and their access rights; for example, a list associated with a file that identifies users who can access the file and identifies their access rights to that file. (2) In z/OS UNIX, an extension to the base POSIX permission bits. Similar to the access list of a RACF profile, an ACL for a file system object contains entries that specify access permissions for individual users and groups.

**ACL.** See access control list.

**access list.** Synonym for *standard access list*. Contrast with *conditional access list*.

**ACEE.** (accessor environment element) A control block that contains a description of the current user's security environment, including user ID, current connect group, user attributes, and group authorities. An ACEE is constructed during user identification and verification. See *ENVR object*.

**ADAU.** See *automatic direction of application updates*.

**ADSP.** See *automatic data set protection*.

**ADSP attribute.** A user attribute that establishes an environment in which all permanent DASD data sets created by the user are automatically defined to RACF and protected with a discrete profile. See *automatic data set protection*.

**Advanced Program-to-Program Communication (APPC).** A set of interprogram communication services that support cooperative transaction processing in an SNA network. APPC is the implementation, on a given system, of SNA's LU type 6.2. See *LU type 6.2* and *APPC/MVS*.

**AIM.** See *application identity mapping (AIM)*.

**APF-authorized.** A type of system authorization using the authorized program facility (APF) that allows an installation to identify system or user programs that can use sensitive system functions. To maintain system security and integrity, a program must be authorized by the APF before it can access restricted functions, such as supervisor calls (SVC) or SVC paths.

**API.** See *application programming interface*.

**APPC.** See *Advanced Program-to-Program Communication*.

**APPC application.** See *transaction program (TP)*.

**APPC/MVS.** The implementation of SNA's LU 6.2 and related communication services in the MVS base control program.

**application identity mapping (AIM).** Allows mapping between RACF user IDs and various application identities, such as those associated with z/OS UNIX, Novell Directory Services, and Lotus Notes®.

**application programming interface (API).** A software interface that enables applications to communicate with each other. An API is the set of programming language constructs or statements that can be coded in an

## Glossary

application program to obtain the specific functions and services provided by an underlying operating system or service program.

**application user identity.** An alternate name by which a RACF user can be known to an application.

**appropriate privileges.** Describes which users can perform an action (such as execute a command, issue a syscall, and so forth) in a UNIX environment. Usually refers to having superuser authority or an appropriate subset of superuser authority.

**attribute.** See *user attribute* and *group-related user attribute*.

**AUDIT request.** The issuing of the RACROUTE macro with REQUEST=AUDIT specified. An AUDIT request is a general-purpose security request that a resource manager can use to audit.

**AUDITOR attribute.** A user attribute that allows the user to specify logging options on the RACF commands and list any profile (including its auditing options) using the RACF commands. Contrast with *group-AUDITOR attribute*.

**AUTH request.** The issuing of the RACROUTE macro with REQUEST=AUTH specified. The primary function of an AUTH request is to check a user's authorization to a RACF-protected resource or function. The AUTH request replaces the RACHECK function. See *authorization checking*.

**authentication.** (1) Verification of the identity of a user or the user's eligibility to access an object. (2) Verification that a message has not been altered or corrupted. (3) A process used to verify the user of an information system or protected resources. See also *password*.

**authority.** The right to access objects, resources, or functions. See *access authority*, *class authority*, and *group authority*.

**authorization checking.** The action of determining whether a user is permitted access to a protected resource. Authorization checking refers to the use of RACROUTE REQUEST=AUTH, RACROUTE REQUEST=FASTAUTH, or any of the RACF callable services unless otherwise stated. Note, however, that other RACF functions can also perform authorization checking as a part of their processing. For example, RACROUTE REQUEST=VERIFY can also check a user's authority to use a terminal or application.

**automatic command direction.** An RRSF function that enables RACF to automatically direct certain commands to one or more remote nodes after running the commands on the issuing node. Commands can be automatically directed based on who issued the command, the command name, or the profile class related to the command. Profiles in the RRSFDATA

class control to which nodes commands are automatically directed. See *automatic direction of application updates*, *automatic password direction* and *command direction*.

**automatic data set protection (ADSP).** A system function, enabled by the SETROPTS ADSP specification and the assignment of the ADSP attribute to a user with ADDUSER or ALTUSER, that causes all permanent data sets created by the user to be automatically defined to RACF with a discrete RACF profile.

**automatic direction.** See *automatic command direction*, *automatic password direction*, and *automatic direction of application updates*.

**automatic direction of application updates.** An RRSF function that automatically directs ICHEINTY and RACROUTE macros that update the RACF database to one or more remote systems. Profiles in the RRSFDATA class control which macros are automatically directed, and to which nodes. See *automatic command direction* and *automatic password direction*.

**automatic password direction.** An RRSF function that extends password synchronization and automatic command direction to cause RACF to automatically change the password for a user ID on one or more remote nodes after the password for that user ID is changed on the local node. Profiles in the RRSFDATA class control for which users and nodes passwords are automatically directed. See *password synchronization*, *automatic command direction*, and *automatic direction of application updates*.

**automatic profile.** A tape volume profile that RACF creates when a RACF-defined user protects a tape data set. When the last data set on the volume is deleted, RACF automatically deletes the tape volume profile. Contrast with *nonautomatic profile*.

## B

**backup data set.** A data set in the backup RACF database. For each data set in the primary RACF database, an installation should define a corresponding backup data set. See *backup RACF database*.

**backup RACF database.** A RACF database that reflects the contents of the primary RACF database. Backup RACF databases might be designated in the data set name table (ICHRDSNT) or specified at IPL time. You can switch to a backup database without a re-IPL if the primary RACF database fails. See *primary RACF database*.

**base ACL entry.** Same as permission bits (owner, group, other). The permissions can be changed using chmod. They are not physically part of the ACL.

**base segment.** The portion of a RACF profile that contains the fundamental information about a user, group, or resource. The base segment contains information that is common to all applications that use the profile.

**BER.** This term represents the Basic Encoding Rules specified in ISO 8825 for encoding data units described in abstract syntax notation 1 (ASN.1). See also *DER*.

**block update command (BLKUPD).** A RACF diagnostic command used to examine or modify the content of individual physical records in a RACF data set.

## C

**cache structure.** A coupling facility structure that contains data accessed by systems in a sysplex.

**callable service.** In z/OS UNIX, a request by an active process for a service. Synonymous with *syscall*.

**category.** See *security category*.

**CDMF.** See *Commercial Data Masking Facility*.

**CDT.** See *class descriptor table*.

**certificate.** See *digital certificate*.

**certificate authority.** An organization that issues digital certificates. The certificate authority authenticates the certificate owner's identity and the services that the owner is authorized to use, issues new certificates, renews existing certificates, and revokes certificates belonging to users who are no longer authorized to use them.

**certificate-authority certificate.** A type of certificate managed by RACF. See *digital certificate*.

**certificate name filter.** A general resource profile created by the RACDCERT MAP command that maps multiple user IDs to a digital certificate in order to simplify administration of certificates, conserve storage space in the RACF database, maintain accountability, or maintain access control granularity.

**CICS.** See *Customer Information Control System*.

**class.** A collection of RACF-defined entities (users, groups, and resources) with similar characteristics. Classes are defined in the class descriptor table (CDT), except for the USER, GROUP, and DATASET classes.

**class authority (CLAUTH).** An attribute enabling a user to define RACF profiles in a class defined in the class descriptor table. A user can have class authorities to zero or more classes.

**class descriptor table (CDT).** A table consisting of an entry for each class except the USER, GROUP, and

DATASET classes. The CDT contains the classes supplied by IBM and the installation-defined classes. When this term appears without the preceding modifiers *dynamic* or *static*, it refers to the combination of the dynamic CDT, if it exists, and the static CDT.

**classification model 1.** See *single-subsystem scope*.

**classification model 2.** See *multiple-subsystem scope*.

**CLAUTH attribute.** See *class authority*.

**command direction.** An RRSF function that allows a user to issue a command from one user ID and direct that command to run in the RACF address space on the same system or on a different RRSF node, using the same or a different user ID. Before a command can be directed from one user ID to another, a user ID association must be defined between them using the RACLINK command.

**command prefix facility (CPF).** An MVS facility that provides a registry for command prefixes. CPF ensures that two or more subsystems do not have the same or overlapping command prefixes for MVS operator commands.

**Commercial Data Masking Facility (CDMF).** An encryption function that uses a weaker key (40 bit) of the Data Encryption Standard (DES) algorithm. RACF uses CDMF to mask the data portion of RRSF transaction processing message packets. CDMF is part of the IBM Common Cryptographic Architecture.

**common programming interface (CPI).** An evolving application programming interface (API), supplying functions to meet the growing demands from different application environments and to achieve openness as an industry standard for communications programming. CPI-C provides access to interprogram services such as sending and receiving data, synchronizing processing between programs, and notifying a partner of errors in the communication.

**conditional access list.** The portion of a resource profile that specifies the users and groups that might access the resource at a specified level when a specified condition is true. For example, with program access to data sets, the condition is that the user must be executing the program specified in the access list. Contrast with *standard access list*.

**coordinator system.** In a RACF data sharing group, the system on which the system operator or administrator enters a RACF command that is propagated throughout the group. Contrast with *peer system*.

**coupling facility.** The hardware element that provides high-speed caching, list processing, and locking functions in a sysplex.

**CPE.** See *command prefix facility*.

## Glossary

**CPI-C.** See *common programming interface*.

**current connect group.** The group specified by a user when logging on to the system, or the user's default group if the user did not specify a group when logging on. With SETROPTS NOGRPLIST in effect, RACF uses the user's authority and this group's authority during access checking. With SETR GRPLIST in effect, RACF includes the authority of the user's other groups, if any, but the user still has only one "current connect group". You can use the &RACGPID variable in members of GLOBAL profiles to refer to the user's current connect group.

**current security label.** The security label that RACF uses in RACF authorization checking if the SECLABEL class is active. For interactive users, this is the security label specified when the user logged on, or (if no security label was specified) the default security label in the user's user profile. For batch jobs, this is the security label specified in the SECLABEL operand of the JOB statement, or (if no security label was specified) the user's current security label in the user profile associated with the job.

**custom field.** A field in a user or group profile that can be used to store installation data, and for which the installation can customize the keyword name and attributes. A custom field is defined in the CFDEF segment of a general resource profile in the CFIELD class. Installation data contained in a custom field is stored in the CSDATA segment of the user or group profile.

**Customer Information Control System (CICS).** A program licensed by IBM that provides online transaction processing services and management for critical business applications. CICS runs on many platforms (from the desktop to the mainframe) and is used in various types of networks that range in size from a few terminals to many thousands of terminals. The CICS application programming interface (API) enables programmers to port applications among the hardware and software platforms on which CICS is available. Each product in the CICS family can interface with the other products in the CICS family, thus enabling interoperability.

## D

**DASDVOL authority.** A preferred alternative to assigning the OPERATIONS or group-OPERATIONS attribute, DASDVOL authority allows you to authorize operations personnel to access only those volumes that they must maintain. Using DASDVOL authority is also more efficient for functions such as volume dumping, because only one authorization check for the volume needs to be issued, instead of individual requests for each data set on the volume. Note that modern data management software (such as DFSMSdss) does not

require DASDVOL authority. Contrast with *OPERATIONS attribute*, and *group-OPERATIONS attribute*.

**data lookaside facility (DLF).** A facility that processes DLF objects. A DLF object contains data from a single data set managed by Hiperbatch. The user (an application program) is connected to the DLF object, and the connected user can then access the data in the object through normal QSAM or VSAM macro instructions.

**data security.** The protection of data from intentional or unintentional unauthorized disclosure, modification, or destruction.

**data security monitor (DSMON).** A RACF auditing tool that produces reports enabling an installation to verify its basic system integrity and data security controls.

**data set profile.** A profile that provides RACF protection for one or more data sets. The information in the profile can include the data set profile name, profile owner, universal access authority, access list, and other data. See *discrete profile* and *generic profile*.

**data sharing group, RACF.** A collection of one or more instances of RACF in a sysplex that have been identified to XCF and assigned to the group defined for RACF sysplex data sharing. RACF joins group IRRXCF00 when enabled for sysplex communication.

**data sharing mode.** An operational RACF mode that is available when RACF is enabled for sysplex communication. Data sharing mode requires installation of coupling facility hardware.

**DB2 administrative authority.** A set of privileges, often covering a related set of objects, and often including privileges that are not explicit, have no name, and cannot be specifically granted. For example, the ability to terminate any utility job is included in the SYSOPR authority.

**DB2 explicit privilege.** A privilege that has a name, and is held as the result of an SQL GRANT statement.

**default ACL.** An ACL that is specifically associated with a directory, and which gets inherited by an object created within the directory.

**default group.** The group specified in a user profile that provides a default current connect group for the user. See *current connect group*.

**DEFINE request.** The issuing of the RACROUTE macro with REQUEST=DEFINE specified or using a RACF command to add or delete a resource profile causes a DEFINE request. The DEFINE request replaces the RACDEF function.

**delegated resource.** A general resource that is eligible to be accessed by specially programmed applications that request RACF to check the daemon or application's authority for a resource when the client's authority is insufficient. Applications programmed in this way, such as the FTP daemon, are said to contain support for *nested* ACEEs because the identity of the daemon is said to be nested beneath the identity of the client for authorization purposes. See *nested ACEE*.

**delegation.** The act of giving users or groups the necessary authority to perform RACF operations.

**DER.** This term represents the Distinguished Encoding Rules, which are a subset of the Basic Encoding Rules. See also *BER*.

**digital certificate.** A digital document that binds a public key to the identity of the certificate owner, thereby enabling the certificate owner to be authenticated. A certificate is issued by a certificate authority.

RACF can manage three types of digital certificates:

- **certificate-authority certificate.** A certificate associated with a certificate authority and is used to verify signatures in other certificates.
- **site certificate.** A certificate associated with a server, or network entity other than a user or certificate authority.
- **user certificate.** A certificate associated with a RACF user ID that is used to authenticate the user's identity, and might also be used to represent a server.

**DIRAUTH request.** The issuing of the RACROUTE macro with REQUEST=DIRAUTH specified. A DIRAUTH request works on behalf of the message-transmission managers to ensure that the receiver of a message meets authorization requirements based on the security label.

**directed command.** A RACF command that is issued from a user ID on an RRSF node. It runs in the RACF subsystem address space on the same or a different RRSF node under the authority of the same or a different user ID. A directed command is one that specifies AT or ONLYAT. See *command direction* and *automatic command direction*.

**directory default ACL.** A model ACL that gets inherited by subdirectories that are created within the parent directory.

**directory model ACL.** See *directory default ACL*.

**discrete profile.** A resource profile that provides RACF protection for a single resource. Contrast with *generic profile* and *fully qualified generic profile*.

**discretionary access control.** An access control environment in which the resource owner determines who can access the resource. Contrast with *mandatory access control*.

**disjoint.** Pertaining to security labels, when the set of security categories that defines the first does not include the set of security categories that defines the second, and the set of security categories that defines the second does not include the set of security categories that defines the first. This also means that the first does not dominate the second and the second does not dominate the first. See *dominate*.

**distributed identity filter.** A mapping association between a RACF user ID and one or more distributed user identities which is stored in a general resource profile in the IDIDMAP class and administered using the RACMAP command. A distributed identity filter consists of one or more components of a distributed user's name and the name of the registry where the user is defined.

**DLF object.** When data lookaside facility (DLF) is active, the first attempt to access a QSAM or VSAM data set defined to DLF creates a DLF object. A DLF object contains data from a single data set managed by Hiperbatch. The user (an application program) is connected to the DLF object, and the connected user can then access the data in the object through normal QSAM or VSAM macro instructions.

**dominate.** One security label dominates a second security label when the security level that defines the first is equal to or greater than the security level that defines the second, and the set of security categories that defines the first includes the set of security categories that defines the second. A security label dominates itself since comparison of a security label with itself meets this definition.

**DSMON.** See *data security monitor*.

**dynamic CDT.** An optional portion of the class descriptor table that contains RACF classes built from profiles in the CDT general resource class. It does not include the required classes that comprise the supplied CDT (module ICHRRCDX) nor the optional classes that comprise the installation-defined CDT (module ICHRRCDE), if it exists. The dynamic CDT is processed as a logical extension of the static CDT. See also *static CDT*.

## E

**effective group identifier (effective GID).** When the user connects to the system (for example, logs on to a TSO/E session), one group is selected as the user's current group. When a user becomes a z/OS UNIX user, the GID of the user's current group becomes the effective GID of the user's process. The user can access resources available to members of the user's effective GID. See *group identifier (GID)* and contrast with *real GID*.

**effective user identifier (effective UID).** When a user becomes a z/OS UNIX user, the UID from the user's

## Glossary

RACF user profile becomes the effective UID of the user's process. The system uses the effective UID to determine if the user is a file owner. See *user identifier (UID)* and contrast with *real UID*.

**EIM.** See *Enterprise identity mapping*.

**EIM domain.** An LDAP name space that contains the enterprise identifiers, registry users, and relationships or associations between them.

**Enterprise identity mapping (EIM).** An infrastructure that user administration applications, servers, operating systems, and auditing tools can use to store identity mappings in a centralized, distributed registry (LDAP). The information is stored in LDAP to allow one user ID to be mapped to another (as long as the identities belong to the same application) using this support.

**entity.** A user, group, or resource (for example, a DASD data set) that is defined to RACF.

**envelope.** A container stored in the user's profile that contains the user's encrypted password or password phrase so that it can be retrieved and decrypted by authorized users of the R\_Admin callable service (IRRSEQ00) as part of a password synchronization solution, such as IBM Tivoli Directory Integrator.

**ENVR object.** A transportable form of the ACEE that can be used within a single system to create the original ACEE without accessing the RACF database. It can be used, with limits, elsewhere in a single sysplex to recreate the original ACEE without accessing the RACF database.

**equivalence.** Two security labels that contain the same security level and the same set of categories are considered equivalent, with each being dominated by and dominating the other.

**erase-on-scratch.** The physical overwriting of data on a DASD data set when the data set is deleted (scratched).

**extended ACL entry.** An ACL entry for an individual user or group.

**EXTRACT request.** The issuing of the RACROUTE macro with REQUEST=EXTRACT specified. An EXTRACT request retrieves or replaces certain specified fields from a RACF profile or encodes certain clear-text (readable) data. The EXTRACT request replaces the RACXTRT function.

## F

**failsoft processing.** (1) Processing that occurs when no data sets in the primary RACF database are available (RACF is installed but inactive). RACF cannot make decisions to grant or deny access. The operator is prompted frequently to grant or deny access to data

sets. The resource manager decides on the action for general resource classes with a return code of 4. (2) Failsoft processing can also occur as the result of RVAR Y INACTIVE (temporary failsoft) or as the result of a serious system error requiring a re-IPL (permanent failsoft).

**FASTAUTH request.** The issuing of the RACROUTE macro with REQUEST=FASTAUTH specified. The primary function of a FASTAUTH request is to check a user's authorization to a RACF-protected resource or function. A FASTAUTH request uses only in-storage profiles (brought into storage using RACF functions such as RACROUTE REQUEST=LIST) for faster performance than an AUTH request. The FASTAUTH request replaces the FRACHECK function. See *authorization checking*.

**field-level access checking.** The RACF facility by which a security administrator can control access to segments, other than the base segment, in a RACF profile and fields in those segments.

**file default ACL.** A model ACL that is inherited by files that are created within the parent directory.

**file model ACL.** See file default ACL.

**file permission bits.** In z/OS UNIX, information about a file that is used, along with other information, to determine if a process has read, write, or execute/search permission to a file or directory. The bits are divided into three parts, which are owner, group, and other.

**file security packet (FSP).** In z/OS UNIX, a control block containing the security data (file's owner user identifier (UID), owner group identifier (GID), and the permission bits) associated with the file. This data is stored with the file in the file system.

**file system object.** Used to generically refer to either a file or directory.

**file transfer protocol (FTP).** In the Internet suite of TCP/IP-related protocols, an application layer protocol that transfers bulk data files between machines or hosts.

**FMID.** See *function modification identifier*.

**FRACHECK request.** RACROUTE REQUEST=FASTAUTH replaces the FRACHECK function. See *FASTAUTH request*.

**FSP.** See *file security packet*.

**FTP.** See *File Transfer Protocol*.

**fully qualified generic profile.** A DATASET profile that was defined using the GENERIC operand and has a name that contains no generic characters. A fully qualified generic profile protects only resources whose

names exactly match the name of the profile. Contrast with *discrete profile* and *generic profile*.

**function modification identifier (FMID).** A 7-character identifier that is used in elements associated with z/OS to identify the release of the element.

## G

**GDG.** See *generation data group*.

**general resource.** Any resource, other than an MVS data set, that is defined in the class descriptor table (CDT). General resources include DASD volumes, tape volumes, load modules, terminals, IMS and CICS transactions, and installation-defined resource classes.

**general resource profile.** A profile that provides RACF protection for one or more general resources. The information in the profile can include the general resource profile name, profile owner, universal access authority, access list, and other data.

**general user.** A user who has limited RACF privileges, such as logging on, accessing resources, and creating data sets. General users typically use and create RACF-protected resources, but have no authority to administer resources other than their own.

**generation data group (GDG).** A collection of data sets with the same base name, such as PAYROLL, that are kept in chronological order. Each data set in the GDG is called a generation data set, and has a name such as PAYROLL.G0001V00, PAYROLL.G0002V00, and so forth.

**generic profile.** A resource profile that can provide RACF protection for zero or more resources. The resources protected by a generic profile have similar names and identical security requirements, though with RACFVARS, a generic profile can protect resources with dissimilar names, too. For example, a generic data set profile can protect one or more data sets. Contrast with *discrete profile*.

**global access checking.** The ability to allow an installation to establish an in-storage table of default values for authorization levels for selected resources. RACF refers to this table before performing normal RACROUTE REQUEST=AUTH processing and grants the request without performing an AUTH request if the requested access authority does not exceed the global value. RACF uses this table to process AUTH requests faster and with less overhead (no checking of access lists, no auditing) when you have resources for which you decide to grant access to all users, except those with restricted user IDs. If the requested access does not exceed the access granted by the table, RACF bypasses most of its normal AUTH processing. Global access checking can grant the user access to the resource, but it cannot deny access.

**global resource serialization.** A mechanism using ENQ with the SYSTEMS option (or, in some older programs, the RESERVE option) to serialize resources across multiple z/OS images. It is used by RACF to serialize access to its database and to in-storage tables and buffers.

**globally RACLISTed profiles.** In-storage profiles for RACF-defined resources that are created by RACROUTE REQUEST=LIST and that are anchored from an ACEE. Globally RACLISTed in-storage profiles are shared across a system, such as the way that in-storage profiles created by SETROPTS RACLIST are shared. Contrast with *locally RACLISTed profiles*.

**group.** A collection of RACF-defined users who can share access authorities for protected resources.

**group-ADSP attribute.** A group-related user attribute similar to the ADSP attribute for a user, but assigned by using the CONNECT command to restrict its effect to those cases where the user creates data sets with that group as the high level qualifier of the data set name (or as determined by the naming convention table or exit).

**group-AUDITOR attribute.** A group-related user attribute similar to the AUDITOR attribute for a user, but assigned by using the CONNECT command to restrict the user's authority to resources that are within the scope of the group. Contrast with *AUDITOR attribute*.

**group authority.** An authority specifying which functions a user can perform in a group. The group authorities are USE, CREATE, CONNECT, and JOIN.

**group data set.** A RACF-protected data set in which either the high-level qualifier of the data set name or the qualifier supplied by an installation-naming convention table or exit routine is a RACF group name.

**group-GRPACC attribute.** A group-related user attribute similar to the GRPACC attribute for a user, but assigned by using the CONNECT command to restrict its effect to the specific group. Contrast with *GRPACC attribute*.

**group ID.** Obsolete term for *group name*.

**group identifier (GID).** A number between 0 and 2147483647 that identifies a group of users to z/OS UNIX. The GID is associated with a RACF group name when it is specified in the OMVS segment of the group profile. See *real GID*. Contrast with *effective group identifier (effective GID)*.

**group name.** A string of 1–8 characters that identifies a group to RACF. The first character must be A–Z, # (X'7B'), \$ (X'5B'), or @ (X'7C'). The rest can be A–Z, #, \$, @, or 0–9.

## Glossary

**group-OPERATIONS attribute.** (1) A group-related user attribute similar to the OPERATIONS attribute for a user, but assigned by using the CONNECT command to restrict its effect to those resources that are within the scope of the group. (2) If a person needs to perform maintenance activities on DASD volumes, it is more efficient (for RACF processing) and better (for limiting the resources the person can access) to give the person authority to those volumes using the PERMIT command than to assign the person the OPERATIONS or group-OPERATIONS attribute. Contrast with *DASDVOL authority* and *OPERATIONS attribute*.

**group profile.** A profile that defines a group. The information in the profile includes the group name, profile owner, and users in the group.

**grouping profile.** A profile in a resource group class.

**group-related user attribute.** A user attribute, assigned at the group level, that enables the user to control the resource, group, and user profiles associated with the group and its subgroups. Group-related user attributes include group-SPECIAL attribute, group-AUDITOR attribute, and group-OPERATIONS attribute. Contrast with *user attribute*.

**group-REVOKE attribute.** Assigned through the CONNECT command that prevents the user from using that group as the current connect group. Also prevents RACF from considering that group during authorization checking.

**group-SPECIAL attribute.** A group-related user attribute similar to the SPECIAL user attribute, but it is assigned by the CONNECT command to restrict the user's authority to users, groups, and resources within the scope of the group. Within this scope, it gives the user full control over everything except auditing options. However, it does not give the user authority to change global RACF options that will affect processing outside the group's scope. Contrast with *SPECIAL attribute*.

**GRPACC attribute.** With this attribute, any group data sets that the user defines to RACF (through the ADSP attribute, the PROTECT operand on the DD statement, or the ADDSD command) are automatically made accessible to other users in the group at the UPDATE level of access authority if the user defining the profile is a member of the group. Contrast with *group-GRPACC attribute*.

## I

**ICB.** See *inventory control block*.

**ICL.** See *issued certificate list (ICL)*.

**ICHRIN03.** See *started procedures table*.

**inheritance.** The act of automatically associating an ACL with a newly created object without requiring administrative action.

**issued certificate list (ICL).** PKI Services database containing the history of issued certificates.

**interprocess communication facilities (IPC).** IPC facilities are services that allow different processes to communicate. Message passing (using message queues), semaphore sets, and shared memory services are forms of interprocess communication facilities.

**inventory control block (ICB).** The first block in a RACF database. The ICB contains a general description of the database and, for the master primary data set, holds the RACF global options specified by SETROPTS.

**IPC.** See *interprocess communication facilities*.

**installation-defined CDT.** An optional portion of the CDT (module ICHRRRCDE) that is installed by the installation. The function provided by this module can be replaced with the dynamic CDT function.

**issuer's distinguished name (IDN).** The X.509 name that is associated with a certificate authority.

## K

**kernel.** The part of z/OS UNIX that provides support for such services as UNIX I/O, process management, and general UNIX functionality.

**kernel address space.** The address space in which the z/OS UNIX kernel runs. See *kernel*.

**key.** In cryptography, a sequence of symbols that is used with a cryptographic algorithm for encrypting or decrypting data. See *private key* and *public key*.

**key ring.** A named collection of certificates for a specific user or server application used to determine the trustworthiness of a client or peer entity. Contrast to *virtual key ring*.

## L

**label.** A usable "handle" for a certificate.

**LDAP.** See *lightweight directory access protocol*.

**lightweight access directory protocol (LDAP).** Similar to directory access protocol (DAP), but simpler to use and has a programming interface; LDAP is composed of entries identified by their distinguished names.

**link pack area (LPA).** An area of virtual storage containing reenterable routines from system libraries that are loaded at IPL time and can be used concurrently by all tasks in the system. The LPA presence in main storage saves loading time.

**LIST request.** The issuing of the RACROUTE macro with REQUEST=LIST specified. A LIST request builds in-storage profiles for a RACF general resource class. The LIST request replaces the RACLIST function.

**list-of-groups checking.** A RACF option (SETROPTS GRPLIST) that enables a user to access all resources available to all groups of which the user is a nonrevoked member, regardless of the user's current connect group. For any particular resource, RACF allows access based on the highest access among the groups in which the user is a member.

**local logical unit (local LU).** A logical unit that resides on the local system. Contrast with *partner logical unit* (*partner LU*), or *remote logical unit* (*remote LU*), which typically resides on a remote system. When both the local and partner LUs reside on the same system, the LU through which communication is initiated is the local LU, and the LU through which communication is received is the partner LU.

**local mode.** An RRSF node is operating in local mode when it has no RRSF logical node connection with any other RRSF node.

**local transaction program (local TP).** A transaction program that resides on the local system. Contrast with *partner transaction program* (*partner TP*), which typically resides on a remote system.

**locally RACLISTed profiles.** In-storage profiles for RACF-defined resources that are created by RACROUTE REQUEST=LIST and that are anchored from an ACEE. Locally RACLISTed in-storage profiles are not shared across a system, the way that in-storage profiles created by SETROPTS RACLIST are shared. Contrast with *globally RACLISTed profiles*.

**logging.** The recording of audit data about specific events.

**logical connection.** See *RRSF logical node connection*.

**logical unit (LU).** A type of network accessible unit that enables users to gain access to network resources and communicate with each other.

**logical unit type 6.2 (LU type 6.2).** The SNA logical unit type that supports general communication between programs in a cooperative processing environment. Also, the SNA logical unit type on which CPI-C and APPC/MVS TP conversation services are built.

**LPA.** See *link pack area*.

**LU.** See *logical unit*.

**LU type 6.2.** See *logical unit type 6.2*.

## M

**MAC.** See *mandatory access control*.

**main system.** The system on a multisystem RRSF node that is designated to receive most of the RRSF communications sent to the node.

**managed user ID association.** A user ID association in which one of the associated user IDs is a managing user ID, and the other is a managed user ID. The managing user ID can run allowed RACF commands under the authority of the managed user ID. The managed user ID cannot run commands under the authority of the managing user ID. A managed user ID association does not allow password synchronization between the associated user IDs. Contrast with *peer user ID association*.

**mandatory access control (MAC).** A means of restricting access to objects on the basis of the sensitivity (as represented by a label) of the information contained in the objects and the formal authorization (clearance) of subjects to access information of such sensitivity.

**mask.** A technique to provide protection against casual viewing of a password that has been defined or altered, when an encryption function is not available.

**master primary data set.** The first data set activated in the primary RACF database.

**MCS.** See *multiple console support*.

**MCS console.** A non-SNA device defined to MVS that is locally attached to an MVS system and is used to enter commands and receive messages.

**member.** A user belonging to a group.

**member profile.** A profile that defines a member and security level for that member.

**member system.** Any one of the MVS system images in a multisystem RRSF node.

**model ACL.** See *default ACL*.

**modeling.** See *profile modeling*.

**multilevel security.** A security policy that allows the classification of data and users based on a system of hierarchical security levels (for example: unclassified, secret, top secret) combined with a system of non-hierarchical security categories (for example: Project A, Project B, Project C). The system imposes mandatory access controls restricting which users can access data based on a comparison of the classification of the users and the data.

**multiple console support (MCS).** The operator interface in an MVS system.

## Glossary

**multiple-subsystem scope.** A RACF classification model used in conjunction with the DB2 access control module, or RACF external security module, to construct DB2 resource names with the subsystem ID as part of the class name. Contrast with *single-subsystem scope*.

**multisystem node.** See *multisystem RRSF node*.

**multisystem RRSF node.** An RRSF node consisting of multiple MVS system images that share the same RACF database. One of the systems is designated to be the main system, and it receives the unsolicited RRSF communications sent to the node.

**MVS.** (multiple virtual storage) The mainframe operating system that allows multiple users to work simultaneously using the full amount of virtual storage.

## N

**NCSC.** National Computer Security Center. The part of the U.S. Department of Defense that determines defense and security criteria.

**nested ACEE.** An ACEE that contains the security environment (ENVR object) of a daemon nested beneath the security environment of the client to support daemon access to delegated resources. See *ACEE* and *delegated resource*.

**network-qualified name.** An identifier for a partner LU in the form *netid.luname*, where *netid* is a 1–8 character network identifier and *luname* is a 1–8 character LU name.

**node.** See *RRSF node*.

**nonautomatic profile.** A tape volume profile that RACF creates when an RDEFINE command is issued or when tape data set protection is not active. A tape volume profile created in this manner is called a nonautomatic profile because RACF never deletes the profile except in response to the RDELETE command. Contrast with *automatic profile*.

**non-data sharing mode.** One of two normal modes of operation when RACF is enabled for sysplex communication and is the mode in which RACF communicates information using sysplex facilities to other instances of RACF, but does not make use of the coupling facility in doing so.

## O

**OpenExtensions for z/VM.** A feature of z/VM systems that provides a set of UNIX-based programming interfaces, such as shells and utilities, in support of selected POSIX and X/OPEN portability guide (XPG) standards.

**OPERATIONS attribute.** A user attribute that grants the equivalent of ALTER access to all data sets unless the user or one of the user's connect groups appears explicitly in the access list of a data set's profile. If a user needs to perform maintenance activities on DASD volumes, granting DASDVOL authority to those volumes using the PERMIT command is preferred over assigning the OPERATIONS or group-OPERATIONS attribute. Note that most modern DASD maintenance programs do not require the OPERATIONS attribute. Contrast with *DASDVOL authority* and *group-OPERATIONS attribute*.

**operator identification card (OIDCARD).** A small card with a magnetic stripe encoded with unique characters and used to verify the identity of a terminal operator to RACF.

**owner.** The user or group that creates a profile, or is specified as the owner of a profile. The owner can modify, list, or delete the profile.

## P

**PADS.** See *program access to data sets (PADS)*.

**partner logical unit (partner LU).** A logical unit that typically resides on a remote system. Often synonymous with *remote logical unit (remote LU)*. Contrast with *local logical unit (local LU)*, which resides on the local system. When both the local and partner LUs reside on the same system, the LU through which communication is initiated is the local LU, and the LU through which communication is received is the partner LU.

**partner transaction program (partner TP).** A transaction program that resides on a remote system. Contrast with *local transaction program (local TP)*, which typically resides on the local system.

**PassTicket.** An alternative to the RACF password that permits workstations and client machines to communicate with the host. It allows a user to gain access to the host system without sending the RACF password across the network.

**password.** A string of characters known to a user who must specify it to gain full or limited access to a system and to the data stored within it. RACF uses a password to verify the identity of the user.

**password envelope.** See *envelope*.

**password synchronization.** An option that can be specified when a peer user ID association is defined between two user IDs. If password synchronization is specified for a user ID association, then whenever the password for one of the associated user IDs is changed, the password for the other user ID is automatically changed to the newly defined password. See *automatic password direction*.

**password phrase.** A longer string of mixed characters known to a user who must specify it to gain full or limited access to a system and to the data stored within it. RACF uses a password phrase to verify the identity of the user. Used as a more secure alternative to the password.

**password phrase envelope.** See *envelope*.

**peer system.** In a RACF data sharing group, any system to which RACF propagates a command entered by the system operator or administrator. Contrast with *coordinator system*.

**peer user ID association.** A user ID association that allows either user ID to run allowed RACF commands under the authority of the other user ID using command direction. A peer user ID association can also establish password synchronization between the associated user IDs. Contrast with *managed user ID association*.

**permission bits.** In z/OS UNIX, part of security controls for directories and files stored in the z/OS UNIX file system. Used to grant read, write, search (just directories), or execute (just files) access to owner, file or directory owning group, or all others.

**persistent verification (PV).** A VTAM security option for conversation-level security between two logical units (LUs) that provides a way of reducing the number of password transmissions by eliminating the need to provide a user ID and password on each attach (allocate) during multiple conversations between a user and a partner LU. The user is verified during the signon process and remains verified until the user has been signed off the partner LU.

**PKCS.** See *public key cryptographic standards*.

**PKI.** See *public key infrastructure*.

**PKIX.** See *public key infrastructure standards*.

**POSIT.** A number specified for each class in the class descriptor table that identifies a set of flags that control RACF processing options.

**POSIX.** (Portable Operating System Interface For Computer Environments) An IEEE standard for computer operating systems.

**primary data set.** A data set in the primary RACF database. See *master primary data set*.

**primary RACF database.** The RACF database designated in the data set name table (ICHRDSNT), or specified at IPL time, that contains the RACF profiles used for authorization checking. The primary RACF database might consist of as many as 90 data sets. See *backup RACF database*.

**private key.** In public key cryptography, a key that is known only to its owner. Contrast with *public key*.

**problem state.** A state during which a processing unit cannot execute input/output and other privileged instructions. Contrast with *supervisor state*.

**process.** In z/OS UNIX, a function created by a `fork()` request. See *task*.

**profile.** Data that describes the significant characteristics of a user, a group of users, or one or more computer resources. A profile contains a base segment, and optionally, a number of other segments. See *data set profile*, *discrete profile*, *general resource profile*, *generic profile*, *group profile*, and *user profile*.

**profile list.** A list of profiles indexed by class (for general resources) or by the high-level qualifier (for data set profiles) and built in storage by the RACF routines.

**profile modeling.** The ability for a user or an installation to copy information (such as universal access authority or access lists) from an existing resource profile when defining a new resource profile. This might occur automatically when using ADDSD based on the MODEL specification in a USER or group PROFILE, or manually with the FROM keyword of the ADDSD and RDEFINE commands, or with keywords on RACROUTE REQUEST=DEFINE.

**program access to data sets (PADS).** A RACF function that enables an authorized user or group of users to access one or more data sets at a specified access authority only while running a specified RACF-controlled program. See *program control*.

**program control.** A RACF function that enables an installation to control who can run RACF-controlled programs. See *program access to data sets*.

**protected resource.** A resource defined to RACF for the purpose of controlling access to the resource. Some of the resources that can be protected by RACF are DASD volumes, tape volumes, load modules, terminals, IMS and CICS transactions, and installation-defined resource classes.

**protected user ID.** A user ID that cannot enter the system by any means that requires a password or password phrase, and cannot be revoked by incorrect password and password phrase attempts. Assigning a protected user ID to z/OS UNIX, a UNIX daemon, or another important started task or subsystem assures that the ID cannot be used for other purposes, and that functions will not fail because the ID has been revoked.

**public key.** In public key cryptography, a key that is made available to everyone. Contrast with *private key*.

**public key cryptography.** Cryptography in which public keys and private keys are used for encryption

## Glossary

and decryption. One party uses a common public key and the other party uses secret private key. The keys are complementary in that if one is used to encrypt data, the other can be used to decrypt it.

**public key cryptographic standards (PKCS).** Set of standards developed by RSA Corporation to facilitate interoperability for cryptographic protocols.

**public key infrastructure (PKI).** The set of hardware, software, people, policies, and procedures needed to create, manage, store, distribute, and revoke public key certificates based on public key cryptography.

**public key infrastructure Standards (PKIX).** Set of standards needed to support an X.509-based PKI.

**PV.** See *persistent verification*.

## R

**RACDEF request.** The DEFINE function replaces the RACDEF function. See *DEFINE request*.

**RACF.** See *Resource Access Control Facility*.

**RACF access control module.** A DB2 module that receives control from the DB2 access control authorization exit point (DSNX@XAC) to handle DB2 authorization checks. This term applies only to the DB2 module available beginning with DB2 Version 8.

**RACF DB2 external security module.** A RACF module that receives control from the DB2 access control authorization exit point (DSNX@XAC) to handle DB2 authorization checks. This term applies to the RACF module available for DB2 Version 7 and earlier.

**RACF database.** The repository for the security information that RACF maintains.

**RACF data set.** One of the data sets comprising the RACF database.

**RACF-indicated.** Pertaining to a data set for which the RACF indicator is set on. If a data set is RACF-indicated, a user can access the data set only if a RACF profile or an entry in the global access checking table exists for that data set. On a system without RACF, a user cannot access a RACF-indicated data set until the indicator is turned off. For VSAM data sets, the indicator is in the catalog entry. For non-VSAM data sets, the indicator is in the data set control block (DSCB). For data sets on tape, the indicator is in the RACF tape volume profile of the volume that contains the data set.

**RACF manager.** The routines within RACF that provide access to the RACF database. Contrast with *RACF storage manager*.

**RACF-protected.** Pertaining to a resource that has either a discrete profile or an applicable generic profile.

A data set that is RACF-protected by a discrete profile must also be RACF-indicated.

**RACF remote sharing facility (RRSF).** RACF services that function within the RACF subsystem address space to provide network capabilities to RACF.

**RACF remove ID utility.** A RACF utility that identifies references to user IDs and group names in the RACF database. The utility can be used to find references to residual user IDs and group names or specified user IDs and group names. The output from this utility is a set of RACF commands that can be used to remove the references from the RACF database after review and possible modification. See *residual user ID*.

**RACF report writer.** A RACF function that produces reports on system use and resource use from information found in the RACF SMF records. However, the preferred method for producing RACF SMF reports is the RACF SMF data unload utility (IRRADU00).

**RACF segment.** Obsolete term for *base segment*.

**RACF SMF data unload utility (IRRADU00).** A RACF utility that enables installations to create a sequential file from the security-relevant audit data. The sequential file can be viewed directly, used as input for installation-written programs, and manipulated with sort/merge utilities. It can also be uploaded to a database manager (such as DB2) to process complex inquiries and create installation-tailored reports. See *SMF records*.

**RACF storage manager.** Manages the allocation of storage for the RACF programs running on a system.

**RACHECK request.** The AUTH request replaces the RACHECK function. See *AUTH request*.

**RACINIT request.** The VERIFY request replaces the RACINIT function. See *VERIFY request*.

**RACLIST request.** The LIST request replaces the RACLIST function. See *LIST request*.

**RACLISTed profiles.** See *locally RACLISTed profiles* and *globally RACLISTed profiles*.

**RACROUTE macro.** An assembler macro that provides a means of calling RACF to provide security functions, including the *AUDIT request*, *AUTH request*, *DEFINE request*, *DRAUTH request*, *EXTRACT request*, *FASTAUTH request*, *LIST request*, *SIGNON request*, *STAT request*, *TOKENBLD request*, *TOKENMAP request*, *TOKENXTR request*, *VERIFY request*, and *VERIFYX request*.

**RACSTAT request.** The STAT request replaces the RACSTAT function. See *STAT request*.

**RACXTRT request.** The EXTRACT request replaces the RACXTRT function. See *EXTRACT request*.

**RBA.** See *relative byte address*.

**read-only mode.** A recovery mode of operation when RACF is enabled for sysplex communication. Read-only mode does not allow updates to be made to the RACF database except for statistics generated during logon and job initiation.

**real GID.** The attribute of a process that, at the time of process creation, identifies the group of the user who created the process. See *group identifier (GID)*. Contrast with *effective group identifier (effective GID)*.

**real UID.** The attribute of a process that, at the time of process creation, identifies the user who created the process. See *user identifier (UID)*. Contrast with *effective user identifier (effective UID)*.

**relative byte address (RBA).** The address in the RACF database.

**relative distinguished name (RDN).** One component of a distinguished name.

**remote logical unit (remote LU).** A logical unit that resides on a remote system. Often synonymous with *partner logical unit (partner LU)*. Contrast with *local logical unit (local LU)*, which typically resides on the local system.

**residual authority.** References in the RACF database to group names and user IDs that have been deleted.

**residual group name.** References in the RACF database to a group name that has been deleted.

**residual user ID.** References in the RACF database to a user ID that has been deleted.

**Resource Access Control Facility (RACF).** A component of z/OS Security Server that provides access control by identifying and verifying the users to the system, authorizing access to protected resources, logging detected unauthorized attempts to enter the system, logging unauthorized attempts to enter the system, and logging detected accesses to protected resources. RACF for z/VM is available as a feature of z/VM.

**resource group profile.** A general resource profile in a resource grouping class. A resource group profile can provide RACF protection for one or more resources with *unlike* names. See *resource grouping class*.

**resource grouping class.** A RACF class in which resource group profiles can be defined. A resource grouping class is related to another class, sometimes called a *member class*. For example, the resource grouping class GTERMINL is related to the class TERMINAL. See *resource group profile*.

**resource profile.** A profile that provides RACF protection for one or more resources. USER, GROUP,

and CONNECT profiles are not resource profiles. The information in a resource profile can include the profile name, profile owner, universal access authority, access list, and other data. Resource profiles can be discrete profiles or generic profiles. See *discrete profile* and *generic profile*.

**RESTRICTED attribute.** A user attribute that can be assigned to a shared user ID, such as PUBLIC or ANONYMOS, or a user ID used with a certificate name filter, to prevent the user ID from being used to access protected resources it is not specifically authorized to access. Restricted users cannot gain access to protected resources through global access checking, UACC, or an ID(\*) entry on the access list, and optionally, to a z/OS UNIX file system object through the 'other' bits.

**reverse mandatory access check.** A mandatory access check in which the security label of the resource must dominate the security label of the user in order for the user to be granted access to the resource.

**REVOKE attribute.** A user attribute that prevents a RACF-defined user from entering the system.

**role.** In Tivoli products, a functional grouping of user authorizations. A ROLE profile represents a role and identifies the authorizations associated with that role.

**RRSF.** See *RACF remote sharing facility*.

**RRSF logical node connection.** Two RRSF nodes are logically connected when they are properly configured to communicate through APPC/MVS, and they have each been configured by the TARGET command to have an OPERATIVE connection to the other.

**RRSF network.** Two or more RRSF nodes that have established RRSF logical node connections to each other.

**RRSF node.** An MVS system image or a group of MVS system images sharing a RACF database, which has been defined as an RRSF node, single-system RRSF node, or multisystem RRSF node to RACF by a TARGET command. See *RRSF logical node connection*.

**RTOKEN.** The RACF resource security token. An RTOKEN is an encapsulation or representation of the security characteristics of a resource. Resource managers, for example JES, can assign RTOKENs to the resources they manage; for example, JES spool files. See *UTOKEN* and *STOKEN*.

## S

**SAF.** See *System Authorization Facility*.

**secured signon.** A RACF function providing an alternative to the RACF password and also providing enhanced security across a network.

**security.** See *data security*.

## Glossary

**security category.** A non-hierarchical grouping of sensitive information used to control access to data.

**security classification.** The use of security categories, a security level, or both, to impose additional access controls on sensitive resources. An alternative way to provide security classifications is to use security labels.

**security label.** An installation-defined name that corresponds to a specific RACF security level with a set of zero or more security categories. This is equivalent to the NCSC term *sensitivity label*.

**security level.** An installation-defined name that corresponds to a numerical security level; the higher the number, the higher the security level.

**security token.** A collection of identifying and security information that represents data to be accessed, a user, or a job. This contains a user ID, group name, security label, node of origin, and other information.

**segment.** A portion of a profile. The format of each segment is defined by a template.

**SETROPTS RACLISTed profiles.** See *globally RACLISTed profiles*.

**SFS.** See *Shared File System*.

**shared GID.** An OMVS GID value that has been assigned to more than one group.

**shared UID.** An OMVS UID value that has been assigned to more than one user.

**shared file system (SFS).** On z/VM, a part of CMS that lets users organize their files into groups known as directories and selectively share those files and directories with other users.

**signed-on-from list.** A list of user entries identifying those users who have been signed on from a partner LU to a local LU and is associated with persistent verification.

**SIGNON request.** The issuing of the RACROUTE macro with REQUEST=SIGNON specified. A SIGNON request is used to manage the signed-on-from lists associated with persistent verification.

**single-subsystem scope.** A classification model used in conjunction with the DB2 access control module, or RACF external security module, to construct DB2 classes with the subsystem ID as part of the class name. Contrast with *multiple-subsystem scope*.

**single-system node.** See *single-system RRSF node*.

**single-system RRSF node.** An RRSF node consisting of one MVS system image.

**site certificate.** A type of certificate managed by RACF. See *digital certificate*.

**SMF.** See *System Management Facility*.

**SMF data unload utility.** See *RACF SMF data unload utility*.

**SMF records.** (1) Records and system or job-related information collected by the System Management Facility (SMF) and used in billing users, reporting reliability, analyzing the configuration, scheduling jobs, summarizing direct access volume activity, evaluating data set activity, profiling system resource use, and maintaining system security. (2) Variable-length process or status records from the SMF data set that are written to the SMF log data set. These records vary in layout based on the type of system information they contain. See *RACF SMF data unload utility*.

**SMS.** See *Storage Management Subsystem*.

**SNA.** See *System Network Architecture (SNA)*.

**source user ID.** The source half of a source user ID and target user ID pair that has an established user ID association between them. For command direction the source user ID is the user ID that issued the command that is being directed. For password synchronization the source user ID is the user ID whose password changed, causing a change to the password of the target user ID. Contrast with *target user ID*.

**SPECIAL attribute.** A user attribute that gives the user full control over all of the RACF profiles in the RACF database and allows the user to issue all RACF commands, except for commands and operands related to auditing. Contrast with *group-SPECIAL attribute*.

**split database.** A RACF database that has been divided among multiple data sets.

**standard access list.** The portion of a resource profile that specifies the users and groups that might access the resource and the level of access granted to each. Synonymous with *access list*. Contrast with *conditional access list*.

**started procedures table (ICHRIN03).** Associates the names of started procedures with specific RACF user IDs and group names. It can also contain a generic entry that assigns a user ID or group name to any started task that does not have a matching entry in the table. However, it is recommended that you use the STARTED class for most cases rather than the started procedures table.

**static CDT.** The non-dynamic portion of the class descriptor table that is contained in the supplied CDT (module ICHRRCDX) and the optional installation-defined CDT (module ICHRRCDE). See also *dynamic CDT*.

**STAT request.** The issuing of the RACROUTE macro with REQUEST=STAT specified. A STAT request determines if RACF is active and (optionally) if a given

resource class is defined to RACF and active. The STAT request replaces the RACSTAT function.

**STOKEN.** A UTOKEN associated with a user who has submitted work. See *UTOKEN* and *RTOKEN*.

**Storage Management Subsystem (SMS).** A DFSMS facility used to automate and centralize storage management by providing the storage administrator with control over data class, storage class, management class, storage group, and automatic class selection routine definitions.

**structure.** See *cache structure*.

**stub.** (1) A function that connects with the specified library, but remains outside the specified library. (2) A protocol extension procedure.

**subject's distinguished name (SDN).** The X.509 name in a digital certificate that is associated with the name of the subject.

**superuser.** In z/OS UNIX, a system user who operates with the special privileges needed to perform a specified administrative task.

**superuser authority.** In z/OS UNIX, the unrestricted authority to access and modify any part of the operating system, usually associated with the user who manages the system.

**supervisor.** The part of a control program that coordinates the use of resources and maintains the flow of processing unit operations. Synonym for *supervisory routine*.

**supervisor state.** A state during which a processing unit can execute input/output and other privileged instructions. Contrast with *problem state*.

**supervisory routine.** A routine, usually part of an operating system, that controls the execution of other routines and regulates the flow of work in a data processing system. Synonymous with *supervisor*.

**supplied CDT.** The required portion of the CDT (module ICHRRCDX) that is supplied by IBM and shipped with RACF. Classes defined in the supplied CDT must not be modified by the installation.

**syscall.** See *callable service*.

**sysplex (system complex).** Multiple systems communicating and cooperating with each other through multisystem hardware elements and software services to process the installation's workloads.

**sysplex communication.** An optional RACF function that allows the system to use XCF services and communicate with other systems that are also enabled for sysplex communication.

**system authorization facility (SAF).** An interface defined by MVS that enables programs to use system authorization services in order to control access to resources, such as data sets and MVS commands. SAF either processes security authorization requests directly or works with RACF, or other security product, to process them.

**system call.** In z/OS UNIX, a synonym for *callable service*.

**system complex.** See *sysplex*.

**System Management Facility (SMF).** The part of the operating system that collects and records system and job-related information used in billing users, reporting reliability, analyzing the configuration, scheduling jobs, summarizing direct access volume activity, evaluating data set activity, profiling system resource use, and maintaining system security. The information is recorded in the SMF log data set.

**Systems Network Architecture (SNA).** The IBM architecture that defines the logical structure, formats, protocols, and operational sequences for transmitting information units through, and controlling the configuration and operation of, networks. The layered structure of SNA allows the ultimate origins and destinations of information, that is, the users, to be independent of and unaffected by the specific SNA network services and facilities used for information exchange.

## T

**tape volume set.** The collection of tape volumes on which a multivolume data set resides. A volume set is represented in one RACF profile.

**tape volume table of contents (TVTOC).** Information about a tape data set that RACF stores in the tape volume profile for the volume on which the data set resides. The TVTOC includes the data set name, data set sequence number, creation date, and an indicator as to whether a discrete tape data set profile exists.

**target node.** An RRSF node that a given RRSF node is logically connected to, as a result of a TARGET command. See *local node* and *remote node*.

**target user ID.** The target half of a source user ID and target user ID pair that has an established user ID association between them. For command direction, the target user ID is the user ID specified on the AT or ONLYAT keyword, and is the user ID under whose authority the command is run on the specified node. For password synchronization, the target user ID is the user ID whose password RACF automatically updates when the password for the source user ID is changed. Contrast with *source user ID*.

## Glossary

**task.** A basic unit of work to be performed or a process and the procedures that run the process.

**template.** Contains mappings of the profiles on the RACF database.

**token.** A real or virtual device that stores cryptographic data objects such as keys and digital certificates.

**TOKENBLD request.** The issuing of the RACROUTE macro with REQUEST=TOKENBLD specified. A TOKENBLD request builds a UTOKEN.

**TOKENMAP request.** The issuing of the RACROUTE macro with REQUEST=TOKENMAP specified. A TOKENMAP request maps a token in either internal or external format, allowing a caller to access individual fields within the UTOKEN.

**TOKENXTR request.** The issuing of the RACROUTE macro with REQUEST=TOKENXTR specified. A TOKENXTR request extracts a UTOKEN from the current address space, task or a caller-specified ACEE.

**TP.** See *transaction program*.

**tranquility.** Keeping the security classification of a resource constant while it is in use; keeping the security classification of a user constant while active.

**transaction program (TP).** A program that processes transactions in an SNA network.

**TVTOC.** See *tape volume table of contents*.

## U

**UACC.** See *universal access authority*.

**UADS.** See *user attribute data set*.

**universal access authority (UACC).** The default access authority that applies to a resource if the user or group is not specifically permitted access to the resource, unless the user is restricted. The universal access authority can be any of the access authorities.

**universal group.** A user group defined using the UNIVERSAL operand of the ADDGROUP command. Universal groups are expected to have a large number of members and are unlikely to be deleted. Group profiles for universal groups do not contain complete membership information, and the LISTGRP command is not recommended to list members. Using the output of the database unload utility (IRRDBU00) is the best way to list members of a universal group.

**user.** A person who requires the services of a computing system.

**user attribute.** The extraordinary privileges, restrictions, and processing environments assigned to a

user. The user attributes are SPECIAL, AUDITOR, CLAUTH, OPERATIONS, GRPACC, ADSP, and REVOKE.

**user attribute data set (UADS).** In TSO, a partitioned data set with a member for each authorized user. Each member contains the appropriate passwords, user identifications, account numbers, LOGON procedure names, and user characteristics that define the user.

**user certificate.** A type of certificate managed by RACF. See *digital certificate*.

**user data set.** A data set defined to RACF in which either the high-level qualifier of the data set name or the qualifier supplied by an installation exit routine is a RACF user ID.

**user ID.** A RACF user ID. A string of 1–8 alphanumeric characters that uniquely identifies a RACF user, procedure, or batch job to the system. For TSO users, the user ID cannot exceed 7 characters and must begin with an alphabetic, #, \$, or @ character. The user ID is defined by a user profile in the RACF database and is used as the name of the profile.

**user ID association.** A relationship between two user IDs, established through the RACLINK command, which is required for command direction and password synchronization between the user IDs. See *peer user ID association* and *managed user ID association*.

**user identification.** See *user ID*.

**user identification and verification.** The acts of identifying and verifying a RACF-defined user to the system during logon or batch job processing. RACF identifies the user by the user ID and verifies the user by the password, password phrase, PassTicket, verified digital certificate, or operator identification card supplied during logon processing or the password supplied on a batch JOB statement.

**user identifier (UID).** A number between 0 and 2147483647 that identifies a user to z/OS UNIX. The UID is associated with a RACF user ID when it is specified in the OMVS segment of the user profile. It can be contained in an object of type uid\_t, that is used to identify a system user. When the identity of the user is associated with a process, a UID value is referred to as a real UID, an effective UID, or an (optional) saved set UID. See *real UID*. Contrast with *effective user identifier (effective UID)*.

**user name.** In RACF, 1–20 alphanumeric characters that represent a RACF-defined user. Contrast with *user ID*.

**user profile.** A description of a RACF-defined user that includes the user ID, user name, default group name, password, password phrase, profile owner, user

attributes, and other information. A user profile can include information for subsystems such as TSO and DFP.

**UTOKEN.** The RACF user security token. A UTOKEN is an encapsulation or representation of the security characteristics of a user. RACF assigns a UTOKEN to each user in the system. See *STOKEN* and *RTOKEN*.

## V

**verification.** See *user identification and verification*.

**VERIFY request.** The issuing of the RACROUTE macro with REQUEST=VERIFY specified. A VERIFY request is used to verify the authority of a user to enter work into the system. The VERIFY request replaces the RACINIT function.

**VERIFYX request.** The issuing of the RACROUTE macro with REQUEST=VERIFYX specified. A VERIFYX request verifies a user and builds a UTOKEN, and handles the propagation of submitter ID.

**virtual key ring.** The set of certificates owned by a user ID and used by a user or server application to determine the trustworthiness of a client or peer entity. Each RACF user ID is associated with a virtual key ring. In contrast to a real key ring, a virtual key ring is not added to RACF. In addition, the private key cannot be retrieved from a CERTAUTH or SITE virtual key ring, as it can be from a real key ring. The most common type is the CERTAUTH virtual key ring which is used when an application uses a key ring to validate the certificates of others but has no need for its own certificate and private key.

**virtual machine (VM).** (1) An operating system that appears to be at the exclusive disposal of the particular user, but whose functions are accomplished by sharing the resources of a real data processing system. (2) In z/VM, the operating system that represents the virtual processors, virtual storage, virtual devices, and virtual channel subsystem allocated to a single user. A virtual machine also includes any expanded storage dedicated to it.

**VM.** See *virtual machine*.

## W

**workspace data sets.** VSAM data sets used by RACF for queuing requests sent to and received from target nodes in an RRSF environment.

**writedown mode.** The setting of an address space at which it can create output data at a lower security label than the current security label of the address space on a system where writedown is normally disallowed because the RACF MLS(FAILURES) option is in effect.

**writedown privilege.** The ability of users to set their address spaces to *writedown mode* in which they are able to write data to an object with a lower security label than the user's current security label on a system where writedown is normally disallowed because the RACF MLS(FAILURES) option is in effect.

## X

**X.500.** ITU/ISO 9594 standard for an open system directory information tree; includes protocols for access and security.

## Z

**z/OS.** A program licensed by IBM that not only includes and integrates functions previously provided by many IBM software products, including the MVS operating system, but also:

1. Is an open, secure operating system for IBM enterprise servers
2. Complies with industry standards
3. Is based on the new 64-bit z/Architecture®
4. Supports technology advances in networking server capability, parallel processing, and object-oriented programming.

**z/OS UNIX group identifier (GID).** See *group identifier (GID)*.

**z/OS UNIX System Services (z/OS UNIX).** The set of functions provided by the shells, utilities, kernel, file system, debugger, Language Environment, and other elements of the z/OS operating system that allows users to write and run application programs that conform to UNIX standards.

**z/OS UNIX user identifier (UID).** See *user identifier (UID)*.



---

# Index

## Special characters

`_POSIX_CHOWN_RESTRICTED`  
constant 557  
??????? UACC 586  
??????? user ID 502  
\$SUBMIT.userid profile (FACILITY class)  
migrating to SURROGAT  
profiles 476  
\* (asterisk)  
generic character in profile names  
specifying 168, 212  
on the ID operand of the PERMIT  
command  
authorization checking 757, 758  
contrasted with UACC 9, 174, 382  
specifying 9, 174  
\*\* (double asterisk)  
generic character in profile names  
specifying 168, 212  
suggested replacement for %\* in  
general resource profile names 212  
\*\*SYSUT data set  
reserved name 168  
\*\*SYSUT high-level qualifier  
PROTECTALL 129  
% (percent sign)  
generic character in profile names  
specifying 168, 212  
%\*  
in general resource profile names 212  
&  
generic character in general resource  
profile names  
specifying 210  
&RACGPID  
comparison with GRPACC  
attribute 222  
global access checking 221  
&RACLNDE  
and PROPCNTL profiles 477  
creating 484  
recommended for JESJOBS  
profiles 483  
recommended for NODES  
profiles 488  
&RACLNDE profile  
checked when JES2 reloads offloaded  
data 511  
creating 503  
description 239, 503  
&RACLNDE variable  
recommended for JESSPOOL  
profiles 506  
&RACUID  
field-level access checking 227  
global access checking 221  
using with USER.OMVS profiles 71

&SUSER value  
on ADDMEM operand in NODES  
class  
check of submitting user ID and  
node 497  
description 479  
example showing simple NJE user  
translation 499  
+++++++ user ID 502  
&&TEMP data set  
reserved name 168

## Numerics

3480 tape drives with IDRC feature  
and IEC.TAPERING profile in  
FACILITY class 201  
3490 tape drives  
and IEC.TAPERING profile in  
FACILITY class 201  
4-digit device  
using 267

## A

ACBs  
controlling who can open 288  
access attempts  
logging 4  
access authority  
description 8  
for applications 770  
for consoles 252  
for DASD data sets 181  
for tape volume profiles 191  
granting or denying for general  
resource class 216  
required by IBM support  
personnel 383  
required for terminals 766  
responsibility for assigning 3  
summary of authorities and  
commands 732  
TSO resources 530  
using started procedures 153  
access control lists (ACLs)  
for z/OS UNIX data 559  
access list  
assigning access authorities for  
consoles 252  
assigning access authorities for DASD  
data sets 181  
authority of a user not in for data  
set 174  
authority of a user not in for general  
resource 216  
conditional  
data set profiles 173  
general resource profiles 217

access list (*continued*)  
controlling access to data sets on tape  
volume 192  
creating for DFP field-level access  
checking 527  
creating for field-level access  
checking 226  
example of command to create entry  
for tape volume 193  
example of command to delete from  
tape volume profile 193  
for discrete data set profile 167  
in GDG base name profile 178  
limiting the size 216  
listing invalid user IDs in 400  
reducing effort of maintaining 58  
refreshing for global access  
checking 142  
sharing for a multivolume tape data  
set 202  
access to resources  
authorizing only for RACF-defined  
users 382  
RACF authorization checking for 753  
access to system  
limiting 89  
terminals 250  
accessibility 779  
account number for TSO  
protecting 530  
ACCTNUM class  
activating 530  
authorization checking for 533  
considerations 532  
description 721  
protecting TSO account numbers 530  
RACF variable example 241  
SETROPTS RACLIST processing 532  
UACC authorities 530  
achieving system security after the first  
IPL with RACF installed 371  
ACICSPCT class  
description 718  
activating  
DES processing 153  
program control 144  
SETROPTS RACLIST processing  
for TSO general resource  
classes 532  
system-wide RACF options with  
SETROPTS command 114  
tape data set protection 133  
tape volume protection 133  
TSO general resource classes 530  
ADDCREATOR options 181  
ADDMEM operand  
RALTER command  
for global access checking  
table 222

- ADDMEM operand (*continued*)
  - RDEFINE command
    - protecting terminals with a GTERMINL profile 248
- ADDUSER command
  - NOPASSWORD option 90
  - NOPHRASE option 90
  - RESTRICTED option 91
- administration
  - delegating tasks 12
  - RACF commands for group 16
  - RACF commands for user 16
  - sharing responsibilities 61
  - using groups to allow flexibility 53
- administration, RACF
  - classroom courses xviii
- administrative control
  - allowed by RACF 9
- administrative group
  - defining 53
- ADMINISTRATOR option
  - DFSMSdss commands 186
- ADSP (automatic data set protection)
  - attribute
    - bypassing system-wide 132
    - description of 18, 81
    - limitation on assigning 87
    - planning for the use of 41
    - to protect data set with discrete profile 167
    - when protecting tape data sets 190
    - when RACF is deactivated 535
- advanced program-to-program communication
  - See* APPC
- AIMS class
  - description 720
- ALCSAUTH class
  - description 715
- algorithm, masking
  - secured signon application key 258
- ALLOCATE command (TSO)
  - to protect data set with discrete profile 167
  - using the PROTECT operand on 179
  - using the SECMODEL operand on 179
- allocation of devices
  - controlling with DEVICES profiles 265
- ALTER access authority
  - as related to RACF commands 732
  - for general resources 216
  - for RACF-protected tape volume labels 203
  - to a tape volume 199
- ALTUSER command
  - NOPASSWORD option 90
  - NOPHRASE option 90
  - RESTRICTED option 91
- APPC (advanced program-to-program communication) 289
  - protecting with RACF 289
- APPC application
  - defining PTKTDATA profiles 255
- APPC transaction program
  - protecting with APPCTP profiles 290
- APPC transaction program (*continued*)
  - WORKATTR segments 74
- APPCLU class
  - activating for VTAM LU 6.2 bind 244
  - conversation security options 291
  - defining for VTAM LU 6.2 bind 243
  - description 715
  - example for VTAM LU 6.2 bind 245
  - granting access 244
  - SESSION segment 244
  - SESSION segment fields 230
  - SETROPTS RACLIST not used 244
  - VTAM session interval 144
- APPCPORT class
  - authorization checking 768
  - conditional access 173, 217
  - description 715
  - protecting the port of entry (POE) 290
- APPCSERV class
  - authorizing APPC servers 292
  - description 715
- APPCSI class
  - description 715
  - protecting CPI-C side information 291
- APPCTP class
  - description 715
  - protecting APPC transaction programs 290
- APPL class
  - activating 245
  - authorization checking 770
  - controlling LU attach request 290
  - description 715
  - protecting applications 245
  - protecting conversations between partner LUs 291
  - SETROPTS RACLIST processing 245
- application
  - authorizing access to a RACF-protected 770
  - authorizing for SAF callable services 629
  - protecting with APPL profiles 245
- application identity mapping 552
- application key
  - See* secured signon key
- application name
  - defining PTKTDATA profiles 257
- application updates
  - controlling automatic direction of 285
- assigning
  - access authorities to DASD data sets 182
  - group as owner of RACF profile 59
  - group authorities 61
  - optional user attributes 17
  - ownership of data set profile 166
  - ownership of RACF group 59
  - ownership of resource profile 23
  - user attributes 87
- associations
  - user ID
    - approving 433
    - defining 432
- associations (*continued*)
  - user ID (*continued*)
    - defining for other users 433
    - defining for your user ID 432
    - deleting 433
    - listing 434
    - managed 433
- AT operand
  - controlling use of 281
  - directing commands 435
- attribute
  - ADSP (automatic data set protection)
    - bypassing system-wide 132
    - description of 18, 81
    - limitation on assigning 87
  - assigning user or group 17
- AUDITOR
  - description of 18, 77
  - listing users with 88
  - suggestions for assigning 87
- checking user's group-related 120
- CLAUTH (class authority)
  - description of 18, 80
- definition of user and group 7
- group-AUDITOR
  - description of 18, 78
  - scope of authority 83
- group-OPERATIONS
  - compared to DASDVOL authority 79
  - compared to DFSMSdss authorization 79, 186
  - description of 18, 79
  - scope of authority 83
- group-SPECIAL
  - description of 18, 77
  - illustration of scope of authority 86
  - scope of authority 83
- GRPACC (group access)
  - description of 18, 81
- OPERATIONS
  - compared to DASDVOL authority 79
  - compared to DFSMSdss authorization 79, 186
  - description of 18, 78
  - listing users with 88
  - suggestions for assigning 87
- RESTRICTED 19
  - description of 82
- REVOKE
  - description of 80
  - listing users with 88
- scope of control of group-level 17
- SPECIAL
  - description of 18, 77
  - listing users with 88
  - suggestions for assigning 87
- summary 728
- UNIVERSAL, for groups 56
- user 76
  - assigning at the group level 82
- verifying
  - with DSMON reports 88

- AUDIT operand
  - using for general resource profiles 208
- audit record
  - debugging your security arrangements 750, 752
- auditing
  - message traffic 289
  - messages sent with TSO SEND, LISTBC, or TPUT 289
  - unknown operator command 276
- auditing information
  - authority to display 77
- auditor
  - defining
    - example 374
  - duties of 12
  - responsibilities during implementation planning 38
- AUDITOR attribute
  - as related to RACF commands 730
  - description of 18, 77
  - listing users with 88
  - suggestions for assigning 87
- authentication
  - of passwords
    - exit routines for 26
- authentication, user ID
  - brief description 775
- authority
  - checking after restarting a job 381
  - DASDVOL
    - compared to DFSMSdss authorization 186
  - DASDVOL and DFSMSdss authorization 186
  - definition of group 7
  - delegation to group authority 61
  - EXECUTE
    - restriction on dumps 264
  - limits at the group level 83
  - of auditor 77
  - of CLAUTH (class authority) user 80
  - of OPERATIONS user 78
  - of profile owner to access data set 166
  - of started procedure to access resources 154
  - of user with group-level attribute 82
  - of users and groups to use terminals 249
  - OPERATIONS and DASDVOL 79
  - OPERATIONS and DFSMSdss authorization 79, 186
  - required to access terminals 766
  - required to create a data set 165
  - required to issue RACF commands 725
  - required to open a nonlabeled tape 203
  - required to perform catalog operations on a protected VSAM catalog 183
  - required to refresh global access checking lists 142
  - required to refresh in-storage lists 142
  - required to run DSMON program 77

- authority (*continued*)
  - requirements for tape labels 203
  - requirements for TAPEVOL and TAPEDSN options 199
  - scope of for user with group-level attributes 83
  - structure at group level 85
  - summary 725
  - summary of authorities and commands 728
  - to access a general resource 216
  - to access applications 770
  - to access consoles 252
  - to access DASD data sets 181
  - to access data set when not in access list 174
  - to access protected tape data sets 188
  - to access protected tape volumes 189
  - to access tape volume profiles 191
  - to assign or revoke the ADSP attribute 82
  - to assign the GRPACC attribute 81
  - to assign the RESTRICTED attribute 82
  - to create profiles 22
  - to modify generic profiles 173
  - to modify or delete profiles 22, 23
  - to revoke a user from system 81
  - to work with profiles through attributes at group level 83
  - to write to a tape data set or tape volume 197
  - when owning a RACF group 59
  - when owning a user profile 76
- authority for TSO user
  - protecting 530
- authorization checking
  - bypassing for general resource classes 123
  - CICS transactions 769
  - description 3
  - for a tape data set 192
  - for access to protected consoles 767
  - for access to protected IP addresses 767
  - for access to protected JES input devices 767
  - for access to protected terminals 766
  - for fields in a RACF profile 225, 533
  - for multivolume tape data sets 202
  - for protected SMS classes 524
  - for RACF-protected resources 753
  - for security labels 770
  - for TSO resources 533
  - IMS transactions 769
  - repeating when restarting a job 381
  - SAF router exits 754
  - specifying for general resource classes 123
  - using exits to performing additional 25
- authorized access attempts
  - logging 4
- authorized caller table report
  - from DSMON 378

- authorizing
  - another user to submit jobs for you 475
  - controlling with DEVICES profiles 515
  - inbound work (JES) 487
  - outbound work 504
  - use of printers 515
- authorizing only for RACF-defined users
  - access to resources 382
- automatic assignment of unique UNIX identities
  - overview 543
  - through UNIX services 545
  - using RACF commands 544
- automatic data set protection attribute
  - See* ADSP attribute
- automatic direction
  - of application updates 439
  - controlling 285
- of commands 439
  - controlling 282
- of password phrases
  - controlling 284
- of passwords 439, 457
  - controlling 284
- order considerations 438

- automatic direction of commands 439
- automatic password direction 457
- automatic TVTOC tape volume profile 195

## B

- backup RACF database 385
- base name profile
  - access list in GDG 178
- base segment
  - group profile 54
  - user profile 66
- BASIC attribute for programs
  - defining 341
  - overview 340
- BASIC program security mode
  - maintaining a clean environment 327
  - migrating to ENHANCED mode 329
  - more complex controls 329
  - program control by SMFID 327
  - program control for SERVAUTH 338
  - simple program protection 324
  - using execute control 329
  - using program access to data sets (PADS) 333
- batch job
  - authority to access a data set 174
  - defining PTKTDATA profiles 255
  - preventing security exposures for 382
  - preventing unauthorized users from running 474
  - user identification with USER operand 383
- batch monitor
  - running jobs under execution batch monitor 474
- batch user
  - assigning user ID to 44

- BCICSPCT class
  - description 718
- benefits of using RACF groups 57
- bind profile, LDAP 641
- bind, password on
  - RACF support for 243
- BLKUPD command
  - overview 28
- block update command 28
- BLP
  - See* bypass label processing (BLP)
- BPX.DEFAULT.USER profile 550
- BPX.SERVER 635
- BPX.UNIQUE.USER profile 544, 545
- BPXPRMxx
  - setting user limits 540
- bypass label processing (BLP)
  - authorizing with FACILITY profile 202
- bypass password protection
  - DSMON report 377
  - use by callers of RACF 381
- bypassing
  - ADSP attribute 132
  - authorization checking for general resource classes 123
  - password protection 21
  - password protection of tape data sets 188
  - password protection of tape volumes 189
  - protection of data sets when DASDVOL class is active 185
  - RACF protection of a system data set during system access 184
  - write-enable protection for tapes 201
- bypassing PassTicket replay protection 261

## C

- CACHECLS class
  - description 715
- callable services, authorizing applications that invoke 629
- CANCEL command (TSO)
  - controlling job cancellation 484
- cancelling jobs
  - controlling 484
- capturing output
  - of RACF TSO commands 436
  - produced by password synchronization 432
- capturing the output of RACF commands 29
- catalog
  - assigning access authority to 182
  - master catalog
    - global access checking table entries 223
  - password and RACF authorization requirements for catalog operations 183
  - protecting 183
  - protecting with FACILITY profiles 183

- catalog (*continued*)
  - user catalog
    - global access checking table entries 223
- CATDSNS operand
  - SETROPTS command 129
- categories
  - maintaining in an RRSF environment 104
- CBIND class
  - description 715
- CCA (common cryptographic architecture) 258
- CCICSCMD class
  - description 718
- CDT class
  - description 715
- CDTINFO
  - field-level access checking 225
- CDTINFO segment
  - user profile
    - FIELD profile names 228
- certificate authorities 569
- certificate name filters 598
- certificates
  - See* digital certificates
- CFDEF
  - field-level access checking 225
- CFDEF segment
  - user and group profile
    - FIELD profile names 228
- CFIELD class
  - description 715
  - profile names 665
- CHOWN.UNRESTRICTED profile 558
- CICS
  - general resource classes 718
  - using with RACF 292
- CICS application
  - defining a PTKTDATA profile 255
- CICS segment
  - description 20
  - field-level access checking 225
  - user profile
    - contents of 67
    - FIELD profile names 228
- CICS signon table
  - deleting user entry 97
- CICS transaction
  - authorization checking 769
- CIMS class
  - description 720
- class authority attribute
  - See* CLAUTH attribute
- class descriptor table
  - See* CDT
- class descriptor table (CDT)
  - adding installation-defined classes
    - details 301
    - overview 22
  - dynamic CDT classes 301
  - obtaining security report 378
  - supplied classes for z/OS systems 715
  - supplied classes for z/VM systems 723

- class descriptor table report
  - from DSMON 378
- CLASSACT operand
  - SETROPTS command 123
- CLASSACT(\*) operand
  - SETROPTS command
    - guidelines 115, 123
- classes
  - DCE
    - KEYSMSTR 297
  - defining
    - overview 22
  - KEYSMSTR
    - activating 299
    - defining 298
  - names of supplied general resource classes for z/OS 715
  - names of supplied general resource classes for z/VM 723
  - RRSFDATA
    - controlling access to RACLINK command 279
    - controlling access to RRSF functions 279
    - controlling automatic direction 282
    - controlling password and password phrase synchronization 280
    - controlling use of AT operand 281
    - controlling use of RACLINK DEFINE operand 279
    - controlling use of RACLINK PWSYNC operand 280
  - STARTED 155
    - and STDATA segment 155
    - setting up 155
    - STARTED profile names 156
  - UNIXMAP
    - profiles for 555
    - z/OS UNIX considerations 553
- z/OS UNIX event auditing
  - DIRACC 565
  - DIRSRCH 565
  - FSOBJ 565
  - FSSEC 565
  - IPCOBJ 565
  - PROCACT 565
  - PROCESS 565
- classifying
  - data 101
  - users 101
- classroom courses, RACF xviii
- CLAUTH (class authority) attribute
  - as related to RACF commands 730
  - assigning for TAPEVOL class 191
  - delegating 80
  - description of 18, 80
  - example for JESSPOOL class 507
  - FACILITY class 233
  - with JOIN group authority 60
- clean environment 327
- client/server environment
  - secured signon 252
- CLIST
  - creating user IDs with 76

- command authorization
  - in an MCS sysplex 274
- command direction 434
  - AT option 435
  - on local node 435
  - on remote node 436
  - ONLYAT option 437
  - order considerations 438
- commands
  - AT operand
    - controlling use of 281
  - automatic direction 439
  - controlling automatic direction of 282
  - ONLYAT operand
    - controlling use of 281
  - output capturing 436
  - RACDCERT
    - controlling access to 580
  - RACLINK
    - controlling access to 279
    - controlling use of DEFINE operand 279
    - controlling use of PWSYNC operand 280
  - START 156
  - summary 725
- common cryptographic architecture
  - See* CCA
- communications device
  - controlling allocation with DEVICES profiles 265
- COMPATMODE operand
  - SETROPTS command 147
- conditional access
  - CONSOLE class 173, 217
  - MDSNTB class 218
  - OPERCMD class 218, 276
- conditional access list
  - data set profiles 173
  - during authorization checking 757, 758
  - general resource profiles 217
- CONNECT command
  - using to specify attributes at the group level 82
- connect group
  - specifying on TSO LOGON command 535
  - using current connect group checking 121
- CONNECT group authority
  - as related to RACF commands 731
  - description 60
- console
  - access authorities for 252
  - conditional access 173, 217
  - creating a RACF user profile for 275
    - extended MCS
    - OPERPARM segment in user profiles 71
  - protecting 251
  - protecting with SECLABEL profiles 252
  - RACF authorization checking for 767
- CONSOLE class
  - activating 252

- CONSOLE class (*continued*)
  - and SECLABEL class 252
  - authorization checking 768
  - conditional access 173, 217
  - description 715
  - LOGON 511
  - protecting MCS consoles 251
  - SETROPTS RACLIST processing 252
  - UACC authorities 252
- CONSOLE command (TSO)
  - and OPERPARM segment 71
- CONTROL access authority
  - as related to RACF commands 732
  - for general resources 216
- controlled program
  - example of command to define 349
- conversation security options
  - SESSION segment of APPCLU profile 291
- conversion utility, IRRIRA00 552
- CONVSEC field
  - APPCLU profile 291
- coordinating profile updates 369
- courses about RACF xviii
- CPI-C side information
  - protecting with APPCSI profiles 291
- CPSMOBJ class
  - description 718
- CPSMXMP class
  - description 718
- CPU-ID field
  - SMF CONTROL file 257
- CREATE group authority
  - allows OPERATIONS user to define data set profiles 79
  - as related to RACF commands 731
  - description 60
  - for protecting data sets in group 163
- creating
  - a new data set
    - authority required 165
  - access list for field-level access checking 226
  - TVTOC (tape volume table of contents) 194
  - user data sets 164
- cross-reference utility
  - See* IRRUT100 utility
- cryptographic architecture
  - See* CCA
- cryptographic product
  - requirements for secured signon 258
- CRYPTOZ class
  - brief description 720
- CSDATA
  - field-level access checking 225
- CSDATA segment
  - adding custom field data 670
  - authorizing users to update data 673
  - group profile
    - contents of 55
  - user and group profile
    - FIELD profile names 228
  - user profile
    - contents of 68
  - IRRDBU00 utility 389

- CSFKEYS class
  - description 720
- CSFSERV class
  - description 720
- CSVLLA prefix
  - FACILITY profile 268
- current connect group checking
  - activating 121
  - deactivating 121
- custom fields
  - activating 669
  - adding data to CSDATA segment 670
  - authorizing users to define 672, 673
  - authorizing users to update CSDATA 673
  - changing attributes 674
  - common errors 679
  - defining 664
  - overview 663
  - profiles in the CFIELD class 665
  - removing 678
  - RRSF considerations 681
  - task roadmap 664
- Customer Information Control System
  - See* CICS

## D

- DAC
  - See* discretionary access control
- DADSM scratch function
  - DASDVOL authority 185
- daemon access to delegated resources 299
- DASD data set
  - access authorities for 181
  - DFP-managed
    - preventing access to 129
  - erasing of scratched 182
  - multivolume considerations 180
  - protecting 21, 162, 181
  - protecting with discrete profile 167
  - protecting with discrete profile through ADSP attribute 81
  - protecting with the PROTECT operand on TSO ALLOCATE command 179
  - protecting with the SECMODEL parameter on TSO ALLOCATE command 179
  - scratching when protected with discrete profile 167
- DASD volume
  - authority 185
  - DASDVOL and DFSMSdss authorization 186
  - OPERATIONS and DASDVOL authority 79
  - OPERATIONS and DFSMSdss authorization 79, 186
  - RACF authorization checking for 754
  - requirements for RACF databases 385
- DASDVOL class
  - alternatives
    - DFSMSdss authorization 186

- DASDVOL class (*continued*)
  - bypassing protection of individual data sets 185
  - compared to OPERATIONS attribute 79, 185
  - description 715
  - OPERATIONS attribute allows access 78
  - recording statistics for 127
- data
  - classifying 101
- data blocks
  - number of resident 386
- data control group
  - defining 53
- Data Facility Data Set Services (DFDSS)
  - See* DFSMSdss
- Data Facility Hierarchical Storage Manager (DFHSM)
  - See* DFSMSHsm
- Data Facility Product (DFP)
  - See* DFSMSdftp
- data lookaside facility
  - See* DLF
- data security monitor
  - See* DSMON program
- data set
  - accessing if critical profile deleted 128
  - activating or deactivating erase-on-scratch processing 135
  - activating tape data set protection 133
  - controlling creation of 165
  - creating with PROTECTALL in effect 128
  - defining automatically with ADSP attribute 18
  - determining owner of SMS-managed 524
  - dumping and restoring on a DASD volume 185
  - for which RACF protection is bypassed during system access 184
  - for which RACF protection is enforced during system access 184
  - generic profile checking 169
  - listing all invalid user IDs with access 400
  - logging real data set names 132
  - option for protecting all 128
  - overview of RACF protection 40
  - ownership of profile 166
  - password-protected 177
  - protecting data set that has single-qualifier name 164
  - protecting duplicate-named residing on different volumes 179
  - protecting for a group 165
  - protecting GDG 178
  - protecting non-VSAM with the JCL PROTECT parameter 179
  - protecting non-VSAM with the JCL SECMODEL parameter 179
  - protecting single-qualifier named data sets 132
- data set (*continued*)
  - protecting with a dummy group ID 166
  - protecting with discrete profile 167
  - protecting with discrete profile through ADSP attribute 81
  - protecting with generic profile 167
  - protecting with security category and security level 104
  - RACF authorization checking for 754
  - RACF authorization checking for user's own 756
  - recovering if critical profile deleted 128
  - security classification of 24, 101
  - system temporary data sets preventing access to 129
  - system-wide modeling options 131
  - table-driven naming conventions 163
  - transferring to another system 173
  - types that RACF can protect 21
  - uncataloged permanent data sets preventing access to 129
  - using a group to control 53
  - using discrete profiles to protect multivolume 180
  - using profile modeling when protecting 41
  - z/OS UNIX considerations for protecting files 559
  - z/OS UNIX file, considerations for 559
- data set profile
  - authority granted through group-level attributes 83
  - authority of OPERATIONS user over 78
  - conditional access list 173
  - controlling access to DFP segment 526
  - controlling who can create 164
  - default UACC for 174
  - default UACC when connected to a group 88
  - defining to protect program library 349
  - DFP segment 523
  - high-level qualifier of profile name 163
  - ownership of 166
  - preventing duplicate-named 179
  - protecting multivolume data set with discrete 180
  - protecting program dumps 263
  - rules for defining 162
  - sharing a common 179
  - when changes take effect 752
- database
  - sharing data between remote systems 386
- database cross-reference utility
  - See* IRRUT100 utility
- database profiles
  - synchronizing 459
- database unload utility
  - See* IRRDBU00 utility
- database, DB2
  - for IRRDBU00 output 401
- database, RACF
  - See* RACF database
- DATASET class
  - bypassing recording of statistics 127
  - OPERATIONS attribute allows access 78
  - recording statistics for 127
- days of week
  - terminal can access system 90, 250
  - user can access system 89
- DB2
  - access control module 292
  - creating a DB2 table space for IRRDBU00 output 401
  - creating DB2 indexes for IRRDBU00 output 402
  - creating DB2 tables for IRRDBU00 output 401
  - creating optimization statistics for the DB2 database 403
  - database for IRRDBU00 output 401
  - DB2 utility statements required to delete the group records 403
  - deleting the IRRDBU00 data from the DB2 database 403
  - general resource classes 718, 719
  - loading the DB2 tables for IRRDBU00 output 403
  - reorganizing the unloaded RACF data in the DB2 database 403
  - SQL utility statements
    - for creating a table for IRRDBU00 output 402
    - for creating indexes for IRRDBU00 output 402
    - for defining a table space 401
  - table names provided in SYS1.SAMPLIB 404
  - using with IRRDBU00 output 400
  - using with RACF 292
  - utility statements required to load the tables with IRRDBU00 output 403
- DB2 load utility
  - sample statements for IRRDBU00 output 400
- DB2 queries
  - sample statements for IRRDBU00 output 400
- DBSYNC EXEC 459
- DCE
  - general resource class 719
  - KEYSMSTR class 297
- DCE segment
  - field-level access checking 225
  - user profile
    - contents of 68
    - FIELD profile names 228
- DCE.PASSWORD.KEY 634
- DCICSDCT class
  - description 718
- DD statements (JCL)
  - parameters related to RACF 380
- ddname
  - for IRRDBU00 input data sets 391

- deactivating
  - SETROPTS GENLIST processing 137
  - SETROPTS RACLIST processing 139
  - unused user ID 119
- deadlocks
  - avoiding 265
- debugging
  - problems with profile definitions 749
- default group
  - assigning a user to 7
  - connecting a user to 82
- default NJE user ID
  - ownership of SYSOUT based on
    - NODES profiles 495
  - specifying with SETROPTS
    - command 502
- default OMVS segment processing 550
- default user IDs
  - concepts 501
  - description 501
- DEFER mode
  - logging access attempts when
    - operating in 5
- DEFINE operands
  - RACLINK command
    - controlling use of 279
- defining
  - general resources
    - summary of steps 207
  - groups 16
  - groups and users 52
  - profiles for field-level access checking
    - of DFP segment 525
  - RACF group
    - summary of steps 61
  - resources with CLAUTH
    - authority 80
  - rules for defining data set
    - profiles 162
  - tape volume without a TVTOC 192
  - tape volumes to RACF 189
  - tape volumes with a TVTOC 191
  - user IDs 75
  - users 16
    - summary of steps 94
  - users to RACF using ICF 95
- delegated resources 299
- delegating
  - administration 98
  - help desk functions 683
  - ownership of FACILITY profiles 233
  - resources 299
- deleting
  - groups
    - summary of steps 62
- DELMEM operand
  - RALTER command
    - for global access checking
      - table 222
- DELUSER processing
  - with distributed identity filters 703
- DES (data encryption standard) algorithm
  - encrypting session keys 244
  - replacing 152
- Device Support Facilities (ICKDSF)
  - DASDVOL authority 185
- DEVICES class
  - activating 267, 516
  - controlling access to printers 515
  - controlling device allocation 265
  - defining profiles 516
  - description 715
  - example 267
  - SETROPTS RACLIST processing 267
  - UACC authorities 267, 515
- DFP segment
  - data set profile
    - FIELD profile names 228
    - field-level access checking 524
    - RACF processing 524
    - SMS-managed data sets 523
  - description 20
  - field-level access checking 225
  - group profile
    - contents of 55
    - DFSMSdss storage
      - administrator 62
    - field-level access checking 524
    - overriding default values 523
    - RACF processing 524
    - SMS-managed data sets 522
  - user profile
    - contents of 68
    - field-level access checking 524
    - overriding default values 523
    - RACF processing 524
    - SMS-managed data sets 522
- DFP-managed temporary data sets
  - protecting with TEMPDSN
    - profiles 246
- DFSMSdfp
  - general resource classes 721
  - RACF support for 519
- DFSMSdss
  - ADMINISTRATOR option 186
  - and OPERATIONS attribute 78
  - authorized storage administration 79
    - authorizing with FACILITY
      - profiles 186
    - compared to OPERATIONS
      - attribute 79, 186
    - description 186
  - DASDVOL authority 185
- DFSMShsm
  - considerations for tape data sets 200
- DFSORT ICETOOL 393
- digital certificate name filters 598
- digital certificates
  - administering through initACEE
    - callable service (IRRSIA00) 631
  - administering through R\_datalib
    - callable service (IRRSIDL00 or IRRSDL64) 634
  - administering with the RACDCERT
    - command 579
  - and WebSphere Application
    - Server 592
  - applications that administer 631, 634
  - automatic registration using
    - WebSphere Application Server 610
  - excluding 606
  - expiring 613
- digital certificates (*continued*)
  - exporting certificates using R\_PKIServ
    - callable service 635
  - extracting private keys 634
  - generating certificates using
    - R\_PKIServ callable service 635
  - grouped in a key ring 593
  - implementation scenarios 620
  - irrcerta, irrsitec, and irrmulti user
    - IDs 613
  - issuer's X.509 distinguished
    - name 598
  - key rollover 613
  - managing serial numbers 634
  - modeling 605
  - NOTRUST option 606
  - overview 568
  - RACF private key size
    - restrictions 578
  - rekeying 613
  - renewing 613
  - retrieving certificates using R\_PKIServ
    - callable service 635
  - rollover 613
  - sharing with multiple servers 595
  - storing in Integrated Cryptographic
    - Service Facility (ICSF) 611
  - subject's X.509 distinguished
    - name 598
  - supplied 618
  - using the DIGTCERT class 592
  - using the DIGTCRIT class 607
  - X.500 directory information tree 598
- digital signing of programs
  - overview 351
  - task roadmap 355
- digital verification of program signatures
  - task roadmap 363
- DIGTCERT class
  - description 715
  - profile name 591
  - profile ownership 592
  - RACLISTing 592
- DIGTCRIT class
  - activating additional criteria 610
  - description 716
  - RACLISTing 607
  - using application criteria 607
- DIGTNMAP class
  - activating certificate name
    - filtering 600
  - description 716
  - profile 600
- DIGTRING class
  - description 716
  - profile name 594
- DIMS class
  - description 720
- DIRACC class
  - description 722
  - z/OS UNIX event auditing 565
- DIRAUTH class
  - activating 289, 534
  - auditing all access attempts 289
  - checking security labels for
    - messages 287
  - description 716

- directed command
  - order considerations 438
- DIRECTRY class
  - description 723
- DIRSRCH class
  - description 722
  - z/OS UNIX event auditing 565
- disability 779
- discrete profile
  - authority to create 22
  - authority to modify or delete 23
  - building for tape data set and tape volume 190
  - creating for data set through ADSP attribute 81
  - creating to control access to specific field in TSO segment 226
  - creating to protect non-VSAM data set with JCL PROTECT parameter 179
  - creating to protect non-VSAM data set with JCL SECMODEL parameter 179
  - creating with ADSP attribute 18
  - defining to protect GDG data set 178
  - defining with PROTECT parameter in JCL 201
  - description of 20
  - disposition of when scratching a DASD data set 185
  - protecting data sets with 167
  - protecting duplicate-named data sets with 179
  - protecting multivolume data sets with 180
  - user with GRPACC attribute 18
- discretionary access control (DAC)
  - definition 11
- displaying
  - auditing information 77
  - information from RACF profiles 29
  - user IDs or group names in RACF database 27
- distributed identity filter
  - DEUSER processing 703
  - IDIDMAP profiles 703
  - overview 701
  - residual IDIDMAP profiles 703
  - system requirements 702
  - user profile updates 703
  - using the RACMAP command 702
- DLF (data lookaside facility)
  - controlling access to DLF objects 269
- DLF installation exit 269
- DLF object
  - protecting with DLFCLASS profiles 194, 269
- DLFCLASS class
  - activating 270
  - defining profiles 269
  - description 716
  - DLFDATA segment 269
  - example 270, 271
  - FIELD profile names 229
  - granting access to profiles 270
  - protecting DLF objects 269
  - SETROPTS RACLIST processing 270
  - UACC authorities 270

- DLFDATA segment
  - DLFCLASS profile
    - contents 269
    - FIELD profile names 229
  - field-level access checking 225
- DPAGELBL parameter
  - on OUTPUT statement in JCL 381
- DSMON (data security monitor)
  - AUDITOR attribute 77
  - authorized caller table report 378
  - class descriptor table report 378
  - global access checking table report 378
  - group tree report 83, 377
  - list of reports produced 376
  - program properties table (PPT) report 377
  - protecting with PROGRAM profiles 29, 77
  - RACF exits report 378
  - selected data sets report 379
  - selected user attribute report 379
  - selected user attribute summary report 379
  - started procedures table report 379
  - system report 377
  - using 29, 376
  - verifying
    - user attributes 88
- DSNADM class
  - description 718
- DSNAME parameter
  - on DD statement in JCL 380
- DSNR class
  - description 719
- dumped jobs
  - protecting 511
- dumps
  - non-RACF methods for controlling access to program 265
  - protecting with data set profiles 263
  - protecting with FACILITY profiles 264
  - restriction on
    - with EXECUTE authority 264
- dynamic class descriptor table (CDT)
  - attribute comparisons 317
  - CDT class profiles 303
  - changing a POSIT value 308
  - changing CDT entries 309
  - classes with
    - GENERIC(DISALLOWED) 311
  - classes with shared POSIT values 305
  - classes with unique POSIT values 304
  - deleting a dynamic class 312
  - disabling 315
  - migration 316
  - overview 301
  - re-enabling a dynamic class 315
  - RRSF considerations 319
  - shared system considerations 318
  - sysplex considerations 318
  - using 302
- dynamic started procedures table 155
  - and STARTED class 155

## E

- EARLYVERIFY operand
  - SETROPTS command 475
- ECICSDCT class
  - description 718
- EDIT command (TSO)
  - using 383
- EGR operand
  - SETROPTS command 115
- EIM
  - general resource class 719
- EJBROLE class
  - description 719
- encoding
  - definition of 153
- encrypting
  - APPCLU session key 244
  - secured signon application key 258
- end-user function 636
- enhanced generic naming
  - DATASET class
    - activating or deactivating 131
    - when installing RACF for the first time 115
- ENHANCED program security mode
  - maintaining a clean environment 327
  - migrating from BASIC mode 329
  - overview 339
  - program control by SMFID 327
  - program control for SERVAUTH 338
  - simple program protection 324
  - using execute control 339
  - using program access to data sets (PADS) 339
- ENHANCED-WARNING program
  - security mode 329
- Enterprise Identity Mapping
  - general resource class 719
- Enterprise Java Beans
  - general resource classes 719
- enveloping, passwords 647
- erase-on-scratch processing
  - activating or deactivating system-wide 135
  - controlling 182
- errors
  - secured signon function preventing 262
- event notification for LDAP changes 642
- events
  - z/OS UNIX auditing 565
- EXECs
  - DBSYNC 459
- EXECUTE authority
  - restriction on dumps 264
- execute-controlled library
  - example of setting up 349
  - in ENHANCED program security mode 339
  - processing 345
- execution batch monitor
  - running jobs under 474
- exit routine
  - list of all defined 378
  - password authentication 26
  - REQUEST=LIST exit
    - resource group profiles 236

- exit routine (*continued*)
  - using to tailor RACF 24
- EXPDT operand of JCL statement
  - to specify security retention period for data set 198
- expiring digital certificate 613
- EXPORT
  - accesses required 637
- extended MCS console
  - OPERPARM segment in user profiles 71
- extending a private key 614
- external writer
  - access to JESSPOOL profiles 505
  - access to spool data sets 505

## F

**FACILITY class**

- activating (first profile) 232
- activating (LLA-managed data sets) 268
- activating (NJE node) 513
- activating (operator commands) 516
- activating (program dumps) 265
- activating (RJE workstation) 513
- activating (vector facility) 263
- authorizing DFSMSdss administration 186
- bypass label processing for tapes 202
- CLAUTH attribute 233
- delegating profile ownership 233
- description 716, 723
- ICHBLP profile 202
- ICHUNCAT.data-set-name profile 130
- IEAABD.DMPAKEY profile 264
- IEAABD.DMPAUTH profile 264
- IEAVECTOR profile 263
- IEC.TAPERING profile 201
- IRR.DIGTCERT 65, 580
- IRR.LISTUSER 684
- IRR.LU.EXCLUDE 688
- IRR.LU.OWNER 686
- IRR.LU.TREE 687
- IRR.PASSWORD.RESET 691
- IRR.PWRESET.EXCLUDE 695
- IRR.PWRESET.OWNER 693
- IRR.PWRESET.TREE 694
- planning profiles 232
- protecting catalogs 183
- protecting LLA-managed data sets 268
- protecting NJE nodes 513
- protecting program dumps 264
- protecting RJE workstations 513
- protecting vector facilities 263
- SETROPTS RACLIST processing 232, 265
- UACC authorities
  - LLA-managed data sets 268

**FACILITY class resource**

- IRR.RPKISERV.PKIADMIN 638

failsoft processing 383

**FCICSFCT class**

- description 718

**FIELD class**

- activating 227
- activating (DFP segment) 524
- description 533, 716, 723
- example of command to permit access to profile 226
- protecting DFP segment fields 524
- protecting fields in RACF profiles 225
- protecting OMVS segment fields 56, 71
- SETROPTS RACLIST processing 227

**FIELD profile names**

- CDTINFO segment of general profile 228
- CFDEF segment 228
- CICS segment of user profile 228
- CSDATA segment 228
- DCE segment of user profile 228
- DFP segment of data set profile 228
- DFP segment of group profile 228
- DFP segment of user profile 228
- DLFDATA segment of DLFCLASS profile 229
- ICSF segment 229
- ICTX segment of LDAPBIND profile 229
- LANGUAGE segment of user profile 229
- LNOTES segment of user profile 229
- NDS segment of user profile 229
- NETVIEW segment of user profile 229
- OMVS segment of group profile 229
- OMVS segment of user profile 229
- OPERPARM segment of user profile 230
- OVM segment of group profile 230
- OVM segment of user profile 230
- SESSION segment of APPCLU profile 230
- SIGVER segment of PROGRAM profile 230
- SSIGNON segment of PTKTDATA profile 230
- STDATA segment of STARTED profile 231
- SVMFR segment of general resource profile 231
- TME segment of data set profile 231
- TME segment of general resource profile 231
- TME segment of group profile 231
- TSO segment of user profile 231
- WORKATTR segment of user profile 231

**field-level access checking**

- creating access list for 226
- description 225
- DFP segment in data set profile 524
- DFP segment in group profile 524
- DFP segment in user profile 524
- TSO segment of user profile 533
- with FIELD profiles 225

**FILE class**

- description 723

**filters**

- for certificate names 598
- for distributed identity names 701

**FIMS class**

- description 720

flushing a VLF cache

- using RACF commands 370

**FRACHECK macro**

- See RACROUTE
- REQUEST=FASTAUTH macro

**FSOBJ class**

- description 722
- z/OS UNIX event auditing 565

**FSP (file security packet)**

- definition 559

**FSSEC class**

- description 722
- z/OS UNIX event auditing 565

FTP daemon, authorizing access 300

**functional group**

- defining 53

**fundamental elements of RACF**

- users and groups 15

## G

**GCICSTRN class**

- description 718

**GCPSMOBJ class**

- description 718

**GCSFKEYS class**

- description 720

**GDASDVOL class**

- description 716
- OPERATIONS attribute allows access 78

**GDG (generation data group)**

- defining generic resource profile with enhanced generic naming active 178
- protecting GDG data sets 178
- security retention period processing for 199

**GDSNBP class**

- description 719

**GDSNCL class**

- description 719

**GDSNDB class**

- description 719

**GDSNJR class**

- description 719

**GDSNPK class**

- description 719

**GDSNPN class**

- description 719

**GDSNSC class**

- description 719

**GDSNSG class**

- description 719

**GDSNSM class**

- description 719

**GDSNSP class**

- description 719

**GDSNSQ class**

- description 719

**GDSNTB class**

- description 719

- GDSNTS class
  - description 719
- GDSNUF class
  - description 719
- GDSNUT class
  - description 719
- GEJBROLE class
  - description 719
- GENCERT
  - accesses required 637
- general resource
  - overview of RACF protection 40
  - protecting 207
  - using profile modeling when protecting 41
- general resource class 718
  - activating or deactivating 123
  - bypassing recording of statistics 127
  - defining
    - overview 22
  - generic profile checking 213
  - ineligible for global access
    - checking 223
  - product use of
    - CICS 718
    - DB2 718
    - DCE 719
    - DFSMSdfp 721
    - EIM 719
    - Enterprise Identity Mapping 719
    - Enterprise Java Beans 719
    - ICSF 720
    - IMS 720
    - Infoprint Server 720
    - Information/Management 720
    - LFS/ESA 720
    - License Manager 720
    - Lotus Notes for z/OS 720
    - miscellaneous 715
    - MQSeries 721
    - NetView 721
    - Novell Directory Services for OS/390 720
    - RACF 715
    - SMS 721
    - Tivoli 721
    - Tivoli Service Desk 720
    - TSO 721
    - WebSphere MQ 722
    - z/OS Security Server Network Authentication Service 721
    - z/OS UNIX 722
    - z/OSMF 722
  - protecting SMS classes 519
  - recording statistics for 127
  - security classification of 24, 101
  - supplied for z/OS 715
  - supplied for z/VM 723
  - to protect TSO resources 530
- general resource profile
  - authority granted through group-level attributes 83
  - authority of CLAUTH user to define 80
  - authority of OPERATIONS user over 78
  - conditional access list 217
- general resource profile (*continued*)
  - default UACC for 216
  - default UACC when connected to a group 88
  - defining 207
  - sharing in-storage 136
- generation data group
  - See GDG
- generic character
  - when defining generic profiles
    - with enhanced generic naming active 168, 212
- generic command processing
  - activating or deactivating 124
- GENERIC operand
  - SETROPTS command 123
  - to define generic profile for data set 168
  - to find most specific profile for data set 170
- generic profile
  - authority to create 22
  - authority to modify 173
  - authority to modify or delete 22
  - choosing 211
  - defining for data sets 168
  - defining to protect GDG data sets 178
  - description of 20
  - finding the most specific for a data set 170
  - fully qualified
    - protecting duplicate-named data sets with 179
  - order of checking 170
  - preventing in a dynamic class 311
  - preventing in a static class 210
  - protecting data sets using 167
  - protection while transferring data sets to another system 173
  - rationale for using 10, 40
  - rationale for using for data sets 167
  - refreshing in-storage profile lists 141
  - renaming a multivolume data set protected with a 180
  - restricting creation in general resource classes 121
  - top generic profiles for general resource classes 21
  - top profile in JESJOBS class 482
- generic profile checking
  - activating for FIELD general resource class 226
  - activating or deactivating 123
  - effect on performance 215
  - for data sets 169
  - for general resources 213
  - using during failsoft processing 383
  - with ADSP attribute 82
- GENERIC(DATASET) operand
  - SETROPTS command 172
- GENERIC(DISALLOWED)
  - dynamic classes 311, 319
  - shared systems 319
  - sharing a POSIT value 311
  - static classes 319
- GENERIC=DISALLOWED
  - static classes 210
- GENERICOWNER operand
  - SETROPTS command 121
  - related to CLAUTH attribute 18, 80, 96, 233
- GENLIST operand
  - SETROPTS command 136
- GENRENEW
  - accesses required 638
- getting started with RACF 371
- GID mapping
  - and VLF 553
  - UNIXMAP class profiles 555
- GIMS class
  - activating 234
  - description 720
- GINFOMAN class
  - description 720
- global access checking
  - activating or deactivating 128
  - creating table entries 219
  - defining an entry for the vector facility 263
  - during authorization checking 755
  - protecting frequently accessed system data sets 184
  - refreshing in-storage checking lists 142
  - special considerations 223
  - using during failsoft processing 383
- global access checking table
  - entries for JESNEWS 509
  - entries for STORCLAS and MGMTCLASS profiles 521
  - listing 223
  - performance benefits 210
- global access checking table report
  - from DSMON 378
- GLOBAL class
  - description 716, 723
- GLOBAL operand
  - SETROPTS command 128, 223
  - use of 223
- GLOBAL=YES option 272
- GMBR class
  - description 716, 723
- GMQADMIN class
  - description 721
- GMQNLIST class
  - description 721
- GMQPROC class
  - description 721
- GMQUEUE class
  - description 721
- GMXADMIN
  - description 722
- GMXNLIST
  - description 722
- GMXPROC
  - description 722
- GMXQUEUE
  - description 722
- GMXTOPIC
  - description 722

- graphics device
  - controlling allocation with DEVICES profiles 265
- group
  - as owner of data set profile 166
  - as owner of resource profile 23
  - assigning as owner of RACF profile 59
  - attributes 7
  - authority 7
  - authority structure 85
  - authority to access data set when not in access list 174
  - authority to access general resource when not in access list 216
  - authorizing to access resources 7
  - benefits of using RACF groups 57
  - defining 52
    - summary of steps 61
  - defining for users with no common access requirements 54
  - defining to RACF 16, 52
  - definition 6
  - deleting
    - summary of steps 62
  - determining the owner of 377
  - large 56
  - listing all connections for a user 400
  - maximum number of users in 52
  - naming conventions for 57
  - ownership of a RACF 59
  - RACF commands for
    - administration 16
    - rationale for using 43
    - relationships of users within 44
    - scope of a 17
    - specifying group terminal option 61
    - summary of group-related user attributes 728
    - UNIVERSAL attribute 56
    - user attributes at group level 82
    - using &RACGPID for global access checking 221
    - using a dummy to protect data sets 166
- group access attribute
  - See* GRPACC attribute
- group administrator
  - creating group for 53
  - delegating responsibility to 61
  - limits of authority of at the group level 83
  - role of 12
- group already defined in RACF
  - SYS1 (highest group in RACF structure) 16
- group authority
  - assigning to user 19
  - checking during list-of-groups 120
  - during authorization checking 756, 757, 758
  - suggestions for assigning 61
  - summary of authorities and commands 731
  - types 60

- group class
  - defining
    - overview 22
- group data set
  - allowing access to using GRPACC attribute 81
  - controlling creation of 165
  - global access checking table entries using &RACGPID 222
  - protecting 165
  - user with GRPACC attribute 18
- GROUP IDENT field
  - on TSO/E logon panel 535
- group identifiers (GIDs) 538
- group members
  - listing all 400
- group name
  - as high-level qualifier for data set 165
  - associating started procedure names with 154
  - displaying from RACF database 27
  - selecting 43
  - specifying as prefix for data set with single-qualifier name 132
- group names
  - mapping GID to 538
  - mapping profiles for 555
  - mapping to GIDs 553
  - translating 498
- group ownership of UNIX files 558
- GROUP parameter
  - on JOB statement in JCL 380
- group profile
  - authority granted through group-level attributes 83
  - controlling access to DFP segment 526
  - description of 20, 54
  - DFP segment 522
  - retrieving SMS information 524
- group structure 15
  - establishing a RACF 44
  - example 44
  - mapping RACF to an existing 52
- group terminal option 61
  - specifying on ADDGROUP or ALTGROUP command 249
- group tree report
  - DSMON (data security monitor) 83
  - from DSMON 377
- group-AUDITOR attribute
  - as related to RACF commands 730
  - description of 18, 78
  - scope of authority 83
- group-OPERATIONS attribute
  - alternatives
    - DASDVOL authority 79
    - DFSMSdss authorization 79, 186
  - description of 18, 79
  - scope of authority 83
- group-SPECIAL attribute
  - as related to RACF commands 729
  - authority of user connected to group 59
  - authority over data set profile owned by group 166

- group-SPECIAL attribute (*continued*)
  - description of 18, 77
  - illustration of scope of authority 86
  - scope of authority 83
- GROUP.OMVS.\* profile (FIELD class) 56
- GROUP.OMVS.GID profile (FIELD class) 56
- GROUPJ qualifier
  - on NODES profiles 488
- GROUPS qualifier
  - on NODES profiles 488
- GRPACC (group access) attribute
  - comparison with &RACGPID 222
  - description of 18, 81
- GRPLIST operand
  - OMVS segment of group profile 121
  - SETROPTS command 120
  - with z/OS UNIX files 121
- GSDSF class
  - description 716
- GTERMINL class
  - activating 234
  - description 716, 723
  - example 234
  - protecting several terminals 248
- GXCSEKEY class
  - description 720
- GXFACILI class
  - description 716
- GZMFAPLA class
  - description 722

## H

- hardware configuration definition (HCD)
  - program
    - device numbers 267
    - unit names for devices 266
- Hardware Configuration Definition (HCD) program
  - JES printer definitions 515
  - unit names for devices 266
- HCD
  - See* Hardware Configuration Definition program
- HCICSECT class
  - description 718
- help desk
  - delegating functions 683
- hierarchical file system
  - See* HFS
- hierarchical storage manager (HSM)
  - See* DFSMSshm
- high-level qualifier
  - during authorization checking
    - for data sets 756
  - of data set profile name 163
  - requirements for prefix 132
- HIGHTRUST option for certificates 633
- HIMS class
  - description 720
- Hiperbatch
  - creating DLFCLASS profiles for 269
- HISTORY suboperand
  - PASSWORD operand
    - SETROPTS command 118

- holding group
  - defining 53
  - limit on number of users 53
- hostldMappings extension 632

## I

- IBMUSER user ID
  - description 372
  - logging on as 372
  - revoking 373
- ICETOOL, DFSORT 393
- ICF (Information Center Facility)
  - using to define users to RACF 95
- ICHBLP profile (FACILITY class)
  - authorization checking if TAPEVOL class is active 203
  - defining 202
- ICHCNX00 exit routine
  - largely replaced by ICHNCV00 module 163
- ICHDEX01 exit routine
  - description of 26
  - using to encrypt passwords 152
- ICHDEX11 exit routine
  - description of 26
- ICHDSM00 module
  - See DSMON (data security monitor)
- ICHEINTY macro
  - and field-level access checking 225
- ICHNCV00 module
  - description 163
- ICHWPX01 exit routine
  - description of 25
- ICHWPX11 exit routine
  - description of 25
- ICHRTX00 exit
  - authorization checking 754
  - migrating \$SUBMIT.userid profiles to SURROGAT profiles 476
- ICHRTX01 exit
  - authorization checking 754
- ICHSECOP module
  - preventing duplicate-named data set profiles 179
- ICHUNCAT.data-set-name
  - protecting with FACILITY profile 130
- ICKDSF (Device Support Facilities)
  - system utility
    - DASDVOL authority 185
- ICSF (Integrated Cryptographic Service Facility)
  - and digital certificates 611
  - brief description 292
  - defining delegated resources for FTPD use 300
  - general resource classes 720
- ICSF segment
  - FIELD profile names 229
  - field-level access checking 225
- ICTX segment
  - field-level access checking 225
  - LDAPBIND profile
    - FIELD profile names 229
- ID(\*) access list entry
  - contrasted with UACC 9, 174, 382
  - for system data sets 745
- ID(\*) access list entry (*continued*)
  - specifying 9, 174, 382
- identification label
  - printed on output 105
- identity filter, distributed
  - overview 701
- IDIDMAP profile
  - description 703
  - IRRRID00 utility processing 412
- IEAABD.DMPAKEY profile (FACILITY class)
  - defining to protect program dumps 264
- IEAABD.DMPAUTH profile (FACILITY class)
  - defining to protect program dumps 264
- IEAVECTOR profile (FACILITY class)
  - defining 263
- IEC.TAPERING profile in the FACILITY class
  - defining 201
- IEHMOVE system utility
  - data sets with reserved names 168
  - duplicate-named data sets 179
- IIMS class
  - description 720
- IKJEFF53 installation exit
  - and JESJOBS class 482, 484
- ILMADMIN class
  - description 720
- implementing RACF
  - checklist for team 48
  - preparing plan 39
- IMS
  - using with RACF 292
- IMS (Information Management System)
  - general resource classes 720
- IMS application
  - defining a PTKTDATA profile 255
- IMS transaction
  - authorization checking 769
- in-storage profile
  - activating 136
  - RACGLIST class 271
  - refreshing generic profile lists 141
  - saving 271
  - SETROPTS GENLIST processing
    - for 137
  - SETROPTS options 136
  - SETROPTS RACLIST processing
    - for 138
  - using during failsoft processing 383
- INACTIVE operand
  - SETROPTS command 119
- inbound work
  - authorizing with NODES profiles 487
- INFOMAN class
  - description 720
- Infoprint Server
  - general resource class 720
- Information Management System
  - See IMS
- Information/Management
  - general resource classes 720
- initACEE callable service
  - controlling the use 631
  - description 577
  - passing additional criteria 607
- initialization statements
  - protecting JES resources 472
- INITSTATS operand
  - SETROPTS command 125
- input sources
  - defining nodes as local sources 503
- installation exit
  - IKJEFF53 482
  - using to tailor RACF 24
- installation exits
  - password authentication 26
- installation security plan 472
- installation-defined class
  - defining
    - overview 22
- Integrated Cryptographic Service Facility
  - See ICSF
- interprocess communication objects,
  - restricting access 150
- interval
  - for changing password and password phrases 117
- INTERVAL suboperand
  - PASSWORD operand
    - SETROPTS command 117
- introduction
  - security administration 2
- invalid user IDs
  - listing in data set access lists 400
- IODEVICE statement (MVSCP) 266
- IP address
  - conditional access to SERVAUTH class 217
  - RACF authorization checking for 767
- IP address control with SERVAUTH resources 338
- IPCOBJ class
  - description 722
  - z/OS UNIX event auditing 565
- IRR.DIGTCERT.function 580
- IRR.DIGTCERT.ADD 623, 631, 637
- IRR.DIGTCERT.ADDRING 624
- IRR.DIGTCERT.ALTER 590
- IRR.DIGTCERT.CONNECT 624
- IRR.DIGTCERT.DELETE 591, 631
- IRR.DIGTCERT.EXPORT 637
- IRR.DIGTCERT.GENCERT 637, 638
- IRR.DIGTCERT.GENRENEW 638
- IRR.DIGTCERT.LIST 581, 585
- IRR.DIGTCERT.QRECOVER 638
- IRR.DIGTCERT.REQCERT 638
- IRR.DIGTCERT.REQRENEW 638
- IRR.DIGTCERT.RESPOND 638
- IRR.DIGTCERT.REVOKE 638
- IRR.DIGTCERT.SCEPREQ 638
- IRR.DIGTCERT.VERIFY 638
- IRR.HOST.host-name 632
- IRR.LISTUSER 684
- IRR.LU.EXCLUDE 688
- IRR.LU.OWNER 686
- IRR.LU.TREE 687
- IRR.PASSWORD.RESET 691
- IRR.PROXY.DEFAULTS 635

- IRR.PWRESET.EXCLUDE 695
- IRR.PWRESET.OWNER 693
- IRR.PWRESET.TREE 694
- IRR.RAUDITX 633
- IRR.RCACHESERV.cachename 633
- IRR.RDCEKEY 635
- IRR.RDCERUID 635
- IRR.RGETINFO.EIM 635
- IRR.RPKISERV 636
- IRR.RPKISERV.PKIADMIN 638
- IRR.RPROXYSERV 639
- IRR.RTICKETSERV 640
- IRRACEE class 370
- IRRADU00 utility
  - brief overview 28
  - logging 5
- irrcerta user ID 613
- IRRDBU00 utility
  - allowable parameters
    - LOCKINPUT 392
    - NOLOCKINPUT 392
    - UNLOCKINPUT 393
  - and RACGLIST profiles 389
  - brief overview 27
  - checking category profiles in the
    - SECDATA class 104
  - creating a DB2 database 401
  - creating a DB2 table space 401
  - creating optimization statistics for the
    - DB2 database 403
  - creating the DB2 indexes 402
  - creating the DB2 tables 401
  - CSDATA segment 389
  - DB2 table names 404
  - DB2 utility statements
    - for deleting group records 403
    - for loading tables 403
  - deleting data from the DB2
    - database 403
  - detailed description 388
  - diagnostic capability 388
  - example 392
  - executing
    - input data set specification 391
  - listing universal group members 390
  - loading the DB2 tables 403
  - OMVS segment of user profile 389
  - operational considerations 389
  - OVM segment of user profile 389
  - performance considerations 388
  - QMF form 408
  - record types 404
  - reorganizing the unloaded RACF data
    - in the DB2 database 403
  - report output 409
  - reports using RACFICE 396
  - sample report 409
  - sample SQL query 408
  - samples using the IRRDBU00 utility
    - output 407
  - SQL query 408
  - SQL utility statements
    - for creating indexes 402
    - for defining a table space 401
  - SQL utility statements creating a
    - table 402

- IRRDBU00 utility (*continued*)
  - steps for using IRRDBU00 output
    - with DB2 400
  - universal groups 390
  - usage of the class descriptor table
    - (CDT) 389
  - using output with DB2 400
  - using output with DFSORT
    - ICETOOL 393
- IRRDPI00 command 669
- IRRIRA00 conversion utility 552
- IRRMIN00 utility
  - brief overview 26
- irrmulti user ID 613
- IRRRID00 utility
  - brief overview 27
  - deleting universal groups 424
  - detailed description 410
  - examples 414
  - general resource processing 423
  - IDIDMAP profiles 412
  - member processing 424
  - NOTELINK and NDSLINK
    - profiles 412
  - output 418
  - removing universal group
    - members 424
  - return codes 415
  - time requirements 425
  - Tivoli considerations 424
  - universal groups 424
- IRRSAX00 callable service
  - controlling the use 633
- IRRSCH00 callable service
  - controlling the use 633
- IRRSDBK00 callable service
  - controlling the use 634
- IRRSDDL00 or IRRSDL64 callable service
  - controlling the use 634
  - description 577
- IRRSEQ00 callable service
  - controlling the use 633
- IRRSGL00 callable service
  - controlling the use 635
- IRRSIA00 callable service
  - controlling the use 631
  - description 577
- irrsitec user ID 613
- IRRSPPK00 callable service
  - controlling the use 640
- IRRSPPX00 callable service
  - controlling the use 635
- IRRSPPY00 callable service
  - controlling the use 639
- IRRSUD00 callable service
  - controlling the use 635
- IRROUT100 utility
  - brief overview 27
- IRROUT200 utility
  - brief overview 27
- IRROUT400 utility
  - brief overview 26
- ISPF panels
  - advantages 14
  - authorization, additional 15
  - authorizing users to update custom
    - field data 673

- ISPF panels (*continued*)
  - compared to RACF TSO
    - commands 14
  - sample for password rules 15
  - using instead of commands 13
- issuer's name filters 601
- issuer's X.509 distinguished name 598

## J

- JAVA class
  - description 720
- JCICSJCT class
  - description 718
- JCL (job control language)
  - parameters related to RACF 380
  - PROTECT parameter in JCL 200
  - PROTECT parameter on DD
    - statement 179
  - replacing password with
    - PassTicket 255
  - restricting the use of //DD DATA
    - statement 382
  - SECMODEL parameter on DD
    - statement 179
  - tape data sets 200
- JES (job entry subsystem)
  - See also* JES2, JES3
  - activating or deactivating options
    - for 129
  - password print suppression 380
  - RACF support for 472
  - restricting use of JES3 operator
    - commands 381
  - security 472
  - STARTED class 473
  - started procedures table
    - (ICHRIN03) 473
  - working with RACF 473
- JES commands
  - operator
    - protecting with OPERCMDS
      - profiles 273
- JES input device
  - allowing access depending on JES
    - input device 173, 217
  - protecting with JESINPUT
    - profiles 485
  - RACF authorization checking for 767
- JESINPUT class
  - activating 486
  - authorization checking 768
  - description 716
  - protecting JES input devices 485
  - protecting NJE nodes 514
  - protecting RJE workstations 514
  - specifying with WHEN operand on
    - PERMIT command 173, 217
  - spool reload 511
  - UACC authorities 486
- JESJOBS class
  - activating 484
  - and &RACLNDE profile 239
  - description 716
  - finding profiles whose names include
    - a particular user ID 97
  - protecting job cancellation 484

- JESJOBS class (*continued*)
  - protecting job names 482
  - protecting job submission 482
  - protecting spool reload 511
  - RACF variable example 239
- JESNEWS data set
  - and SECLABEL class 509
  - protecting with JESSPOOL profile 508
  - protecting with OPERCMDS profiles 508
- JESSPOOL class
  - activating 504
  - and &RACLNDE profile 239
  - and SETROPTS
    - GENERICOWNER 122
  - and TSO OUTPUT command 534
  - and TSO RECEIVE command 534
  - authorizing users to create profiles 507
  - description 716
  - external writer access to profiles 505
  - finding profiles whose names include a particular user ID 97
  - protecting JESNEWS data set 508
  - protecting SYSIN 504
  - protecting SYSOUT 504
  - protecting trace data sets 510
- JIMS class
  - description 720
- job cancellation
  - protecting with JESJOBS profiles 484
- job control language
  - See* JCL
- job data sets
  - protecting 504
- Job Entry Subsystem
  - See* JES
- job execution
  - refreshing global access checking lists 142
  - refreshing in-storage generic profile lists 141
- job initialization
  - brief description 775
- job names
  - protecting with JESJOBS classes 482
- job spool reload
  - JESINPUT profiles 511
- JOB statement (JCL)
  - ensuring the security of 380
  - for started procedures 153
  - parameters related to RACF 380
  - specifying password for deferred restart on 381
  - started procedure
    - system-generated 154
  - verifying
    - user ID data 475
- job submission
  - protecting with JESJOBS profiles 482
- JOBNAME field
  - DLFCLASS profile 269
- jobs
  - authorizing NJE 492
  - restarting 381
  - starting 156

- JOIN group authority
  - as related to RACF commands 731
  - description 60

## K

- KCICSJCT class
  - description 718
- KERB segment
  - RRSF consideration 459
  - user profile
    - contents of 69
- KERBLINK class
  - description 721
  - RRSF consideration 459
- key ring
  - overview 593
  - sharing a certificate (private key) with multiple servers 595
- key, secured signon
  - and RACF database 257
  - defining 253
  - protecting 257
- keyboard 779
- KEYENCRYPTED value
  - RALTER command 259
  - RDEFINE command 259
- KEYMASKED value
  - RALTER command 258
  - RDEFINE command 258
- KEYSMSTR class 297

## L

- LABEL parameter (JCL DD statement)
  - parameters related to RACF 380
- LAN (local area network)
  - secured signon 253
- LAN File Services/ESA
  - See* LFS/ESA
- LAN File Services/ESA (LFS/ESA)
  - See* LFS/ESA (LAN File Services/ESA)
- LANGUAGE operand
  - SETROPTS command 136
- LANGUAGE segment
  - field-level access checking 225
  - user profile
    - contents of 69
    - FIELD profile names 229
- large groups 56
- large profile size considerations 216
- LDAP class
  - description 716
- LDAP server
  - BIND password 297
  - defining an LDAP bind profile 641
  - event notification 642
  - profile change notification 642
- LDAPBIND profile 641
- LFS/ESA (LAN File Services/ESA)
  - general resource class 720
  - protecting file services with LFSCLASS profiles 246
- LFSCLASS class
  - activating 246
  - defining profiles 246

- LFSCLASS class (*continued*)
  - description 720
  - protecting LFS/ESA file services 246
- library lookaside (LLA) security 268
- License Manager
  - general resource class 720
- limited use of %\* in general resource profile names 212
- limiting
  - access to system for terminal 250
  - OPERATIONS user's authority 79
  - size of access lists 216
  - when a user can log on to system 89
- limits for z/OS UNIX users 540
- LIMS class
  - description 720
- line drop facility
  - on TSO 250
- link pack area
  - See* LPA
- list-of-groups checking
  - activating 120
  - deactivating 120
  - during authorization checking 767, 768
  - effect on user with group-level attribute 82
  - OMVS segment of group profile 121
- LISTBC command (TSO)
  - auditing when used 289
- LISTDSD command
  - finding out which profile protects a data set 171
- listing user information
  - delegating authority for 684
- LISTUSER command
  - PROTECTED attribute 90
  - RESTRICTED attribute 91
- LLA (library lookaside) security 268
- LLA-managed data sets
  - protecting with FACILITY profiles 268
- LNOTES segment
  - field-level access checking 225
  - user profile
    - contents of 70
    - FIELD profile names 229
- LNOTES segment, USER profile 293
- local mode for an RRSF node
  - description 430
- local node 429
  - command direction 435
- local nodes
  - treating some network nodes as local nodes 503
- log string
  - using to debug your security 750, 752
- logging
  - access attempts to resources 4
  - nonstandard data set names in SMF 164
  - real data set names 132
- logging on
  - preventing user IDs 90
  - to TSO from another terminal 250

- LOGON command with RECONNECT
  - operand on TSO 250
- logon initialization
  - brief description 775
- logon procedure for TSO
  - protecting 530
- Lotus Notes for z/OS 293
  - general resource class 720
- LU 6.2 bind
  - RACF support for 243
- LU security capabilities
  - with APPC 291

## M

- MAC
  - See* mandatory access control
- MAIN attribute for programs
  - defining 341
  - overview 340
- mainframe
  - education xx
- managed
  - user ID associations
    - defining 433
- mandatory access control (MAC)
  - definition 11
- manuals
  - on CD-ROM and DVD xvii
- mapping
  - GIDs and VLF 553
  - UIDs and VLF 553
- mapping profiles
  - for certificate names 598
  - for distributed identities 701
  - for UIDs and GIDs 555
- masking
  - secured signon application key 258
- master scheduler initialization (MSI) 754
- maximum field length unloaded by
  - IRRDBU00 389
- maximum number of users per
  - group 52
- maximum security for secured signon
  - application keys 258
- maximum VTAM session interval
  - length 144
- MCICSPPT class
  - description 718
- MCS
  - See* multiple console support
- MCS console
  - protecting 251
  - protecting with CONSOLE
    - profiles 251
- MCSOPER macro
  - and OPERPARM segment 71
- MDSNBP class
  - description 719
- MDSNCL class
  - description 719
- MDSNDB class
  - description 719
- MDSNJR class
  - description 719
- MDSNPK class
  - description 719
- MDSNPN class
  - description 719
- MDSNSC class
  - description 719
- MDSNSG class
  - description 719
- MDSNSM class
  - description 719
- MDSNSP class
  - description 719
- MDSNSQ class
  - description 719
- MDSNTB class
  - conditional access 218
  - description 719
- MDSNTS class
  - description 719
- MDSNUF class
  - description 719
- MDSNUT class
  - description 719
- member class
  - defining
    - overview 22
  - SETROPTS RACLIST processing 237
- merged profiles, size considerations 216
- message
  - password expiration 118
  - putting real data set names into
    - unauthorized access attempt 5
  - warning
    - rationale for using 43
- message processing
  - password synchronization 432
- message traffic
  - auditing 289
  - controlling 287
- MGMTCLAS class
  - description 721
  - protecting SMS management
    - classes 519
  - SETROPTS RACLIST processing 521
- MGMTCLAS parameter (JCL DD
  - statement)
    - parameters related to RACF 380
- migration
  - converting from LEVEL to
    - SECLEVEL 104
  - defining JES
    - as a started procedure 473
    - with the trusted attribute 473
  - of existing user IDs to RACF 76
  - protecting existing data 40
  - surrogate users 476
- MIMS class
  - description 720
- MINCHANGE suboperand
  - PASSWORD operand
    - SETROPTS command 117
- MLACTIVE operand
  - SETROPTS command 148
  - relationship to SECLABEL
    - class 774
  - security labels and tapes 194
- MLFSOBJ operand
  - SETROPTS command 150

- MLIPCOBJ operand
  - SETROPTS command 150
- MLNAMES operand
  - SETROPTS command 151
- MLQUIET operand
  - SETROPTS command 146
  - relationship to SECLABEL
    - class 774
- MLS operand
  - SETROPTS command 147
  - relationship to SECLABEL
    - class 774
- MLS(FAILURES) option
  - SETROPTS command
    - security labels and tapes 194
- MLSTABLE operand
  - SETROPTS command 146
- mode
  - local 430
  - remote 430
- model data set profile
  - for GDG data sets 178
  - system-wide processing options 131
  - ways to use 41, 175
- model general resource profile
  - ways to use 41
- MODEL operand
  - ADDGROUP command 176
  - ADDSD command 175
    - for group data sets 176
  - ADDUSER command 175
  - ALTGROUP command 176
  - ALTUSER command 175
  - SETROPTS command 131
    - for GDG data sets 178
    - for group data sets 176
    - for user data sets 175
- modeling certificate name filters 605
- MODIFY LLA command
  - controlling the use of 268
- MQADMIN class
  - description 721
- MQCMDS class
  - description 721
- MQCONN class
  - description 721
- MQNLIST class
  - description 721
- MQPROC class
  - description 721
- MQQUEUE class
  - description 721
- MQSeries
  - general resource classes 721
- MULTIID option of RACDCERT MAP
  - command 607
- multilevel security
  - and SMESSEGE class 287
  - enforcing fully 148
  - enforcing partially (compatibility
    - mode) 147
- multiple console support
  - sysplex
    - command authorization in 274
- multiple profiles
  - for resource groups
    - resolving conflicts 235, 236

- multisystem node 430
- multivolume data set
  - non-VSAM DASD data set
    - considerations for protecting 180
  - protecting 180
  - tape data set
    - considerations for protecting 180
  - VSAM DASD data set
    - considerations for protecting 180
- multivolume tape data set
  - protecting 190
  - RACF processing for 202
  - scratching a 185
- MVS message service
  - and SETROPTS LANGUAGE
    - command 136
- MVS system commands
  - MODIFY LLA command
    - controlling the use of 268
  - operator
    - example of protecting 276
    - protecting with OPERCMDS
      - profiles 273
    - START LLA command
      - controlling the use of 268
- MVS/Data Facility Product
  - See* MVS/DFP
- MVSCP
  - See* MVS Configuration Program
- MXADMIN
  - description 722
- MXNLIST
  - description 722
- MXPROC
  - description 722
- MXQUEUE
  - description 722
- MXTOPIC
  - description 722

## N

- name
  - defining for group 57
  - defining for user 75
- name filters
  - for certificates 598
  - for distributed identity names 701
- name qualifier
  - &RACUID and &RACGPID for global
    - access checking 221
- name-hiding, with security labels 151
- naming convention table
  - See also* ICHCNV00 module
  - erasing sensitive temporary data
    - sets 183
  - protecting temporary data sets with
    - PROTECTALL 129
- naming conventions
  - conforming or not conforming to 164
  - for data set profiles 162
  - for group 57
  - for user 75
  - making use of existing 44
  - table-driven for data sets 163
  - ways to enforce for data sets 163
- national language
  - user's preferred primary and
    - secondary languages 69
- NCICSPPT class
  - description 718
- NDS segment
  - field-level access checking 225
  - user profile
    - contents of 70
    - FIELD profile names 229
- NDS segment, USER profile 293
- NDSLINK class 294
  - and IRRRID00 utility processing 412
  - description 720
- nested ACEEs 299
- NETCMDS class
  - description 721
- NETSPAN class
  - description 721
- NetView
  - general resource classes 721
- NETVIEW segment
  - field-level access checking 225
  - user profile
    - contents of 70
    - FIELD profile names 229
- network
  - NJE
    - propagation in 502
- network security
  - NJE network 486
  - secured signon 252
- network security zone, controlling 338
- networking profiles
  - description 487
- NEW PASSWORD field
  - on TSO/E logon panel 534
- new-password exit
  - description of 25
- new-password-phrase exit
  - description of 25
- NJE
  - authorizing jobs 492
  - authorizing SYSOUT 495
  - controlling user ID propagation 494
  - header information 479
  - network security 486
  - propagation across nodes 502
  - protecting nodes with FACILITY
    - profiles 513
  - protecting nodes with JESINPUT
    - profiles 514
  - validating SYSOUT 498
  - verifying jobs 478
- NJEUSERID operand
  - SETROPTS command 502
- NOADDCREATOR options 181
- NOADSP operand
  - revoking ADSP attribute 82
  - SETROPTS command 132
- NODES class
  - activating 503, 516
  - and RACFVARS class 494
  - and RACFVARS profiles 489
  - authorizing inbound work (JES) 487
  - checking 479

- NODES class (*continued*)
  - controlling commands from NJE
    - nodes 516
  - description 716
  - finding profiles whose names include
    - a particular user ID 97
  - profile overview 487
  - profiles with RUSER as second
    - qualifier 516
  - protecting spool reload 511
  - SETROPTS RACLIST processing 503
  - treating some network nodes as local
    - nodes 503
- nodes, RRSF 429
  - directing commands to a local
    - node 435
  - directing commands to a remote
    - node 436
  - local 429
  - local mode 430
  - multisystem 430
  - remote 429
  - remote mode 430
  - single-system 430
- NODMBR class
  - description 717
- NOEXPIRED operand 690
- NOGLOBAL operand
  - SETROPTS command 223
- NOHISTORY suboperand
  - PASSWORD operand
    - SETROPTS command 119
- non-VSAM data set
  - multivolume considerations 180
- nonautomatic TAPEVOL profile 196
- NONE access authority
  - as related to RACF commands 732
  - for general resources 216
- nonstandard naming conventions
  - changing with the naming convention
    - table 163
- NOOIDCARD operand 90
- NOPADCHK option, with program
  - access to data sets (PADS) 337
- NOPASSWORD operand 90
- NOPHRASE operand 90
- NORESTRICTED operand 91
- NOSTATISTICS operand
  - SETROPTS command 127
- NOTELINK class 294
  - and IRRRID00 utility processing 412
  - description 721
- NOTERMUACC operand
  - for group terminal option 61, 249
- Notices 781
- notification, LDAP event changes 642
- NOTRUST option of the RACDCERT
  - command 590
- Novell Directory Services for
  - OS/390 293
  - general resource class 720
- NVASAPDT class
  - description 721

## O

- offloading spool (JES2 only) 510

- OIDCARD (operator identification card)
    - storing information in the RACF database 152
    - using as a password 3
  - OIMS class
    - description 720
  - OMVS segment
    - automatic assignment of unique UNIX identities 543
    - description 20
    - field-level access checking 225
    - group profile
      - contents of 55
      - FIELD profile names 229
      - list-of-groups checking 121
    - in group profiles
      - assigning unique GIDs 543
      - using default segment 550
    - in user profiles
      - assigning unique UIDs 543
      - using default segment 550
    - protecting with FIELD profiles 56, 71
    - user profile
      - contents of 70
      - FIELD profile names 229
      - IRRDBU00 utility 389
  - ONLYAT operand
    - controlling use of 281
    - using 437
  - operating RACF
    - considerations for administrators 369
  - OPERATIONS attribute
    - alternatives
      - DASDVOL authority 79
      - DFSMSdss authorization 79, 186
    - as related to RACF commands 730
    - comparison to DASDVOL authority 185
    - delegating 80
    - description of 18, 78
    - during authorization checking 757
    - listing users with 88
    - scratching temporary data sets when TEMPDSN class is active 246
    - suggestions for assigning 87
  - Operations Planning and Control/Advanced
    - See* OPC/A
  - operator command
    - JES3
      - restricting 381
    - MVS
      - example of protecting 276
    - protecting with OPERCMDS profiles 273
    - unknown
      - auditing 276
      - protecting with OPERCMDS profiles 276
  - operator identification card
    - See* OIDCARD
  - operators
    - assigning to RACF groups 474
    - creating user IDs 76
    - defining to RACF 474
  - OPERAUDIT operand
    - SETROPTS command 79
  - OPERCMDs class
    - activating 276, 516
    - auditing for password security 382
    - conditional access 218, 276
    - description 717
    - example 276
    - protecting JESNEWS data sets 508
    - protecting operator commands 273
    - protecting SDSF panels 273
    - protecting unknown operator commands 276
    - SETROPTS RACLIST processing 276
  - OPERPARM segment
    - description 20
    - field-level access checking 225
    - user profile
      - contents of 71
      - FIELD profile names 230
  - options
    - controlling RACF 114
    - of commands
      - AT 435
      - ONLYAT 437
    - selecting RACF 24
    - selecting system-wide with SETROPTS command 114
  - organization chart as pattern
    - for group-user structure with RACF 15
  - origin LU authorization
    - APPL class 291
  - outbound work
    - authorizing with WRITER profiles 504
    - using security labels 504
  - output capturing
    - for password synchronization 432
    - for RACF TSO commands 436
  - OUTPUT command (TSO)
    - controlling use 534
  - output destination
    - controlling with WRITER profiles 514
  - output of RACF commands, capturing 29
  - OUTPUT statement (JCL)
    - parameters related to RACF 381
  - overriding
    - default UACC for a data set profile 174
    - default UACC for general resource 216
    - SUPERUSER.FILESYS authority 561
  - overview, digital certificates 568
  - overwriting
    - a tape data set or tape volume 198
    - authority to overwrite a tape data set 199
  - OVM segment
    - description 20
    - field-level access checking 225
    - group profile
      - contents of 56
      - FIELD profile names 230
    - user profile
      - contents of 72
      - FIELD profile names 230
  - OVM segment (*continued*)
    - user profile (*continued*)
      - IRRDBU00 utility 389
  - owner
    - GENERICOWNER operand on SETROPTS command 121
  - ownerless profile 370
  - ownership
    - of data set profile 166
    - of RACF group 59
    - of RACF profile 9
    - of RACF user profile 76
    - resource profile 23
    - scope of authority 83
    - various concepts of 23
  - ownership structure
    - establishing for your installation 43
- ## P
- PADCHK option, with program access to data sets (PADS) 337
  - PADS
    - See* program access to data sets
  - partner LU
    - protecting conversations with APPL profiles 291
  - partner LU name device
    - conditional access to APPCPORT class 173, 217
    - conditional access to SERVAUTH class 173
  - PassTicket
    - See also* secured signon
    - applications that generate 259
    - bypassing PassTicket replay protection 261
    - definition 253
    - enabling 261
    - generating 259
    - protecting with PTKTDATA profiles 253
    - time range 259
    - validating 259
    - verifying the environment 262
  - password
    - activating or deactivating monitoring options 118
    - alternative to 253
    - authentication exits 26
    - automatic direction 457
    - bypassing protection 377, 381
    - case options 116
    - change interval 117
    - checking after restarting a job 381
    - consecutive incorrect attempts to revoke user ID 119
    - controlling access to RACF passwords 381
    - controlling automatic direction of 284
    - delegating authority to reset 689
    - encryption of RACF user 152
    - enveloping 647
    - exit routines 26
    - for RVARY command processing 121

- password (*continued*)
  - maintaining for password-protected data sets 201
  - mixed-case options 116
  - NOPASSWORD option 90
  - NOPHRASE option 90
  - number of previous values to be saved 118
  - preventing revocation of user IDs 90
  - print suppression by JES 380
  - processing exit 25
  - rationale for using 2
  - replacing with PassTicket in JCL 255
  - resetting
    - using IRR.PASSWORD.RESET authority 689
  - specifying on TSO LOGON
    - command 535
    - syntax rules 117
    - validating 259
  - versus RACF authorization requirements for VSAM data sets 183
  - warning message for password expiration 118
- password enveloping 647
- PASSWORD field
  - on TSO/E logon panel 534
- password on bind
  - RACF support for 243
- PASSWORD operand
  - SETROPTS command 116, 117
- PASSWORD parameter
  - on JOB statement in JCL 380
  - consideration for inbound NJE jobs 490
  - consideration for surrogate job submission 475
- password phrase
  - activating or deactivating monitoring options 118
  - assigning 92
  - change interval 117
  - consecutive incorrect attempts to revoke user ID 119
  - controlling automatic direction of 284
  - delegating authority to change 689
  - downlevel systems, using with 94
  - new-password-phrase exit (ICHPWX11) 93
  - number of previous values to be saved 118
  - rationale for using 2
  - resetting
    - using IRR.PASSWORD.RESET authority 689
  - synchronization, controlling 280
  - syntax rules 93
- password protection
  - bypassing 21, 377
  - utilizing or bypassing for tape data sets 188
  - utilizing or bypassing for tape volumes 189
- password rules
  - ISPF panel for 15
- password synchronization 431
  - controlling 280
  - defining
    - for other users 433
    - for your user ID 433
  - message processing 432
  - output capturing 432
- password-protected data set 177
  - providing protection for 201
- PCICSPSB class
  - description 718
- PERFGRP class
  - activating 530
  - authorization checking for 533
  - considerations 532
  - description 721
  - protecting TSO performance groups 530
  - SETROPTS RACLIST processing 532
  - UACC authorities 530
- performance
  - and DASDVOL authority 185
  - and UNIXMAP class 553
  - and VLF 553
  - for general resource profiles 210
  - generic profiles 215
  - global access checking 210
  - SETROPTS RACLIST processing 210
- performance group for TSO
  - protecting 530
- permission bits
  - for z/OS UNIX data 559
- PERMIT command
  - to limit OPERATIONS user's authority 79
- PHRASESYNC resource
  - in RRSFDATA class 280
- PIMS class
  - description 720
- planning
  - JES system programmer 472
  - security 472
- PMBR class
  - description 717
- POSIT value in class descriptor table (CDT)
  - changing a value 308
  - extends CLAUTH authority 80
  - shared value 305
  - unique value 304
- POSIX\_CHOWN\_RESTRICTED
  - constant 557
- PPT (program properties table)
  - bypass password protection setting 377, 381
  - DSMON report 377
  - system key setting 377
- prefix
  - for single-qualifier data set name 170
- PREFIX operand
  - SETROPTS command 132
  - single-qualifier data set names 164
- preventing
  - accesses to resources with REQUEST=AUTH preprocessing routine 383
- preventing (*continued*)
  - changes to security labels 146
  - duplicate-named data set profiles 179
  - security exposure due to //DD DATA statement 382
  - user from accessing system 80
- preventing generic profile names 210
- primary language
  - installation defaults 136
- primary RACF database 385
- Print Services Facility (PSF) for z/OS
  - identification label 105
  - protecting services with PSFMPL profiles 288
  - PSFMPL, general resource class 717
- printer security
  - controlling with DEVICES profiles 515
- PRINTSRV class
  - description 720
- private key
  - expiring certificates 615
  - extending 614
  - extracting using R\_datalib callable service 634
  - RACF size restrictions 578
  - rekeying 615
  - renewing 614
  - replacing 615
  - retiring 615
  - rollover 615
  - sharing with multiple servers 595
  - storing in Integrated Cryptographic Service Facility (ICSF) 611
  - suppression of information during RRSF propagation 456
- privileged attribute
  - authorization checking 755
  - determining which started procedures have 379
  - started procedure 155
- problems
  - jobs cannot be initiated 776
  - started procedures fail 776
  - users cannot log on 776
- PROCACT class
  - description 722
  - z/OS UNIX event auditing 565
- PROCESS class
  - description 722
  - z/OS UNIX event auditing 565
- products supported by RACF
  - DFSMSdfp 519
  - JES 472
  - SMS (Storage Management Subsystem) 519
  - TSO 529
- products, IBM
  - using with RACF
    - CICS 292
    - IMS 292
- profile
  - coordinating updates 369
  - description of discrete and generic 20
  - description of group 54

- profile (*continued*)
  - description of user 64
  - group
    - contents of 20
  - group ownership of a 59
  - IRR.DIGTCERT.ADD 637
  - IRR.DIGTCERT.EXPORT 637
  - IRR.DIGTCERT.GENCERT 637, 638
  - IRR.DIGTCERT.GENRENEW 638
  - IRR.DIGTCERT.QRECOVER 638
  - IRR.DIGTCERT.REQCERT 638
  - IRR.DIGTCERT.REQRENEW 638
  - IRR.DIGTCERT.RESPOND 638
  - IRR.DIGTCERT.REVOKE 638
  - IRR.DIGTCERT.SCEPREQ 638
  - IRR.DIGTCERT.VERIFY 638
  - IRR.RPKISERV.PKIADMIN 638
  - listing information from RACF 29
  - owning a data set 166
  - owning a group 59
  - recording statistics in 29
  - rules for defining data set 162
  - searching for 32
  - secured signon 253
  - size considerations 216
  - types of RACF 9
  - user
    - contents of 19
- profile modeling
  - automatic 175
  - ways to use 41
- profile name
  - for PTKTDATA class 254
  - high-level qualifier of data set 163
  - rules for specifying
    - with enhanced generic naming active 168, 212
- profile ownership
  - delegating for FACILITY class 233
- profiles
  - database
    - synchronizing 459
  - in RRSFDATA class
    - controlling automatic direction 282
  - mapping
    - for UIDs and GIDs 555
  - PHRASESYNC
    - controlling password and password phrase synchronization 280
  - PWSYNC
    - controlling password and password phrase synchronization 280
  - UNIXMAP class
    - for UIDs and GIDs 555
- program
  - conditional access to SERVAUTH class 217
- program access to data sets (PADS)
  - choosing PADCHK or NOPADCHK option 337
  - examples 347
  - in BASIC program security mode 333
- program access to data sets (PADS) (*continued*)
  - in ENHANCED program security mode 339
- PROGRAM class
  - description 717
  - examples 347
  - protecting DSMON 29, 77
  - SIGVER segment fields 230
  - specifying with WHEN operand on PERMIT command 218
- program control
  - activating or deactivating 144
  - by system identifier (SMFID)
    - example of setting up 350
  - overview 327
  - during authorization checking 758
  - ENHANCED program security mode 339
  - example of command to activate 349
  - examples 347
  - informational messages 342
  - IP addresses, protecting with 338
  - maintaining a clean environment 327
  - migrating from BASIC to ENHANCED mode 329
  - overview 321
  - program security modes 323
  - protecting program libraries 332
  - SERVAUTH resources, protecting with 338
  - using MAIN or BASIC attributes 340
- program dump
  - protecting with data set profiles 263
  - protecting with EXECUTE authority 264
  - protecting with FACILITY profiles 264
  - using non-RACF methods to control access to 265
- program library
  - defining data set profile to protect 349
  - examples of protecting 347
  - protecting, overview 332
- program properties table
  - See* PPT
- program properties table report
  - from DSMON 377
- program security modes
  - overview 323
- program signing
  - overview 351
  - task roadmap 355
- program verification
  - task roadmap 363
- program-accessed data set 173
- programs
  - protecting 321
  - using with RACF DB2 292
- propagation
  - across a network 482
  - across nodes
    - in NJE network 502
  - controlling a user ID 477, 494
  - definition 481
- propagation (*continued*)
  - in an NJE environment 494
  - PROPCNTL profiles 477
  - support for JES user identification 382
- PROPCNTL class
  - activating 477
  - and &RACLNDE variable 477
  - and RACF variables 494
  - controlling user ID propagation 477
  - description 717
  - SETOPTS RACLIST processing 477
- PROTECT parameter (JCL DD statement)
  - for a new data set 198
  - parameters related to RACF 380
  - planning for the use of 41
  - protecting non-VSAM data sets 179
  - protecting tape volumes and tape data sets 201
  - tape data sets 200
  - to protect data set with discrete profile 167
  - when protecting tape data sets 190
- PROTECTALL operand
  - SETOPTS command 128, 172
  - with generic profile checking 172
- PROTECTALL processing
  - activating or deactivating 128
- PROTECTED user attribute 90
- protected user IDs
  - and JES batch jobs 478
  - and started procedures 154
  - description 90
  - with z/OS UNIX 541
- protecting
  - a multivolume tape data set 190
  - all data sets 128
  - batch user IDs 478
  - cataloged tape data set 189
  - catalogs 183
  - consoles 251
  - DASD data sets 181
  - data on tape 186
  - data sets 21, 162
  - data sets that have single-qualifier data set names 164
  - data sets with a dummy group name 166
  - data sets with discrete profiles 167
  - data sets with discrete profiles through ADSP attribute 81
  - data sets with generic profiles 167
  - DFP-managed temporary data sets 246
  - duplicate-named data sets residing on different volumes 179
  - existing data on tape 189
  - file system resources in the z/OS UNIX environment 559
  - GDG data sets 178
  - general resources 207
  - group data sets 165
  - group terminals 61
  - JES batch user IDs 478
  - LLA-managed data sets 268
  - multivolume data sets with discrete profiles 180

protecting (*continued*)

- new data on tape 190
- non-VSAM data sets using JCL
  - PROTECT parameter 179
- non-VSAM data sets using the JCL
  - SECMODEL parameter 179
- programs 321
- RACF database 385
- started procedure user IDs 154
- tape volumes 191
- terminals 247
- TSO resources 530
- uncataloged tape data set 189
- user IDs 90
- vector facility 263
- z/OS UNIX files 559
- z/OS UNIX user IDs 541

PROXY segment

- user profile 73

PSF

- See* Print Services Facility (PSF) for z/OS

PSFDPAGELBL resource 289

PSFMPL class

- description 717, 723
- OPERATIONS attribute allows access 78
- protecting PSF functions 288

PTKTDATA class

- activating 253
- APPC application profile name 255
- application names 257
- CICS application profile name 255
- defining profiles 253
- description 717, 723
- example of defining a profile 259
- FIELD profile names 230
- IMS application profile name 255
- MVS batch job profile name 255
- profile names 254
- protecting PassTickets 253
- SETROPTS RACLIST processing 253
- TSO profile name 256
- z/OS UNIX applications 257
- z/VM profile name 257

PTKTVAL class

- description 721, 723

publications

- on CD-ROM and DVD xvii

PWSYNC operand

- RACLINK command
- controlling use of 280

PWSYNC resource

- in RRSFDATA class 280

## Q

QCICSPSB class

- description 718

QIMS class

- description 720

QMF form 408

QRECOVER

- accesses required 638

## R

R\_admin callable service

- controlling the use 633

R\_auditx callable service

- controlling the use 633

R\_cacheserv callable service

- controlling the use 633

R\_datalib callable service

- controlling the use 634

description 577

R\_dcekey callable service

- controlling the use 634

R\_dceruid callable service

- controlling the use 635

R\_GetInfo callable service

- controlling the use 635

R\_PKIServ callable service

- administrative functions 638

- controlling the use 635

- end-user functions 636

FACILITY class resources that

- protect 636, 638

R\_proxyserv callable service

- controlling the use 639

R\_ticketserv callable service

- controlling the use 640

RACDBULD

- member of SYS1.SAMPLIB 400

RACDBUQR

- member of SYS1.SAMPLIB 400

RACDBUTB

- member of SYS1.SAMPLIB 400

RACDCERT command

- administering digital certificates 579

- controlling access to 580

- LISTMAP option 601

- MULTIID option 607

- NOTRUST option 590

- TRUST option 590

RACDEF macro

- See* RACROUTE REQUEST=DEFINE macro

RACF

- and z/OS UNIX 537

- database unload utility

- (IRRDBU00) 388

- remove ID (IRRRID00) utility 410

- using with other programs

- DB2 292

RACF authorization

- versus password protection for VSAM data sets 183

RACF commands

- attributes and authorities

- required 728

- effecting a VLF cache flush 370

- for group administration 16

- for user administration 16

- logging attempts to issue 4

- operator

- protecting with OPERCMDS

- profiles 274

- summary of 725

- to display information from RACF

- profiles 29

- to search for RACF profile names 32

- using 13

RACF commands (*continued*)

- using exits to perform additional authorization checking 25

RACF database

- backup RACF database 385

- considerations for 385

- coordinating profile updates 369

- multiple data sets 385

- protecting secured signon application keys 257

- protection of 385

- sample DDL statements 400

- sharing 386

- sharing among z/OS and z/VM

- systems 13

- sharing data using RRSF 386

- switching to alternate 385

RACF database cross-reference utility

- See* IRRUT100 utility

RACF database unload utility

- See* IRRDBU00 utility

RACF exits report

- from DSMON 378

RACF implementation

- organizing 37

RACF indication

- for data sets 167

RACF naming convention table

- See* ICHCNV00 module

RACF options

- listing system-wide

- example 372

- selecting 24

- selecting system-wide with SETROPTS

- command 114

- using 114

RACF profile

- description 9

- listing information from 29

- logging attempts to modify 4

- recording statistics in 29

- searching for 32

RACF protection

- activating or deactivating for general

- resource class 123

- bypassing during system access of

- system data sets 184

- enforcing during system access of

- system data sets 184

- need for 2

- tailoring 24

RACF report writer

- debugging your security

- arrangements 750, 752

- performance 5

- stabilization 5, 28

- using 4

RACF TSO commands

- compared to ISPF panels 14

RACF variable

- &RACLNDE profile 239

- and PROPCNTL class 494

- defining with RACFVARS

- profiles 237

- example 239

- using 239

- using in profile names 237

- RACF-indicated data set
  - definition of 167
- RACFEVNT class
  - description 717
- RACFHC class
  - description 717
- RACFICE procedure 393
- RACFVARS class
  - &RACLNDE profile 503
  - activating 238, 503
  - analyzing profiles from SEARCH 34
  - and NODES class 494
  - and NODES profiles 489
  - and PROPCNTL class 494
  - choosing 211
  - defining RACF variables 237
  - description 717, 723
  - local nodes 503
  - SETROPTS RACLIST processing 238, 503
  - UACC authorities 238
  - using 239
- RACGLIST class
  - and IRRDBU00 389
  - description 717
  - saving in-storage profiles 271
- RACHCMBR class
  - description 717
- RACHECK macro
  - See RACROUTE REQUEST=AUTH macro
- RACINIT macro
  - See also RACROUTE REQUEST=VERIFY macro
  - See RACROUTE REQUEST=VERIFYX macro
- RACLINK command
  - controlling access to 279
  - DEFINE operand
    - controlling use of 279
  - PWSYNC operand
    - controlling use of 280
- RACLIST macro
  - See RACROUTE REQUEST=LIST macro
- RACLIST operand
  - SETROPTS command 136, 138
- RACLISTing
  - See SETROPTS RACLIST processing
- RACONVRT EXEC
  - helps to convert SYS1.UADS entries to RACF user profiles 74, 76
- RACROUTE REQUEST=AUTH macro
  - for authorizing access to resources 753
  - for tapes 203
  - tailoring with installation exit routine 24
- RACROUTE REQUEST=DEFINE macro
  - for tapes 203
  - tailoring with installation exit routine 24
  - to define tape volumes to RACF 189
- RACROUTE REQUEST=EXTRACT macro
  - and field-level access checking 225
- RACROUTE REQUEST=FASTAUTH macro
  - authorization checking 769
  - tailoring with installation exit routine 25
- RACROUTE REQUEST=LIST macro
  - RACLIST 272
  - tailoring with installation exit routine 25
- RACROUTE REQUEST=VERIFY macro
  - brief description of RACF processing 775
  - tailoring with installation exit routine 24
  - using with profiles in the APPL class 245
- RACROUTE REQUEST=VERIFYX macro
  - brief description of RACF processing 775
  - tailoring with installation exit routine 24
- RACSLUNK security label 490
- RALTER command
  - for PTKTDATA profiles 254
- RAUDITX class
  - description 719
- RCICSRES class
  - description 718
- RDATA LIB class
  - description 717
- RDEFINE command
  - for PTKTDATA profiles 253
  - to define tape volumes to RACF 189
- READ access authority
  - as related to RACF commands 732
  - editing a data set to which you have 383
  - for general resources 216
  - to a tape volume 199
- real data set names option
  - effect on single-qualifier names 164
- REALDSN operand
  - SETROPTS command 132
- REALM class
  - description 721
  - RRSF consideration 459
- RECEIVE command (TSO)
  - auditing when used 289
  - controlling use 534
- receiving data
  - auditing 289
- reconnecting to existing TSO session from another terminal 250
- recording
  - bypassing for statistics 127
  - real data set names 132
  - REQUEST=VERIFY processing statistics 125
  - statistics for resources 127
  - statistics in RACF profiles 29
- reducing
  - I/O requests to the RACF database 386
- REFRESH operand
  - SETROPTS command 140
- refreshing
  - data set profiles 752
- refreshing (*continued*)
  - global access checking lists 142
  - in-storage generic profile lists 141
  - in-storage profiles
    - how to avoid 58
  - profiles for SETROPTS RACLIST processing 521
  - SETROPTS GENLIST processing 138
  - SETROPTS RACLIST processing 140
    - for TSO general resource classes 533
  - rekeying a private key 615
  - remote mode for an RRSF node
    - description 430
  - remote node 429
    - command direction 436
  - remote sharing
    - See RRSF (RACF remote sharing facility)
  - remote workstations
    - protecting 512
  - remove ID (IRRID00) utility 410
  - renaming a data set
    - multivolume with generic profile 180
  - renewing a digital certificate 614
  - replacing a private key 615
  - replay protection for PassTickets, bypassing 261
  - report output from IRRDBU00 409
  - report writer
    - using the RACF 28
  - reports
    - based on the database unload utility (IRRIDB00) 396
    - produced by DSMON 376
  - REQCERT
    - accesses required 638
  - REQRENEW
    - accesses required 638
  - REQUEST=AUTH preprocessing exit
    - during failsoft processing 384
    - to prevent access to resources 383
  - REQUEST=DEFINE preprocessing
    - installation exit
      - during failsoft processing 384
    - overriding normal RACF
      - authorization 165
  - REQUEST=LIST
    - exit description 25
    - listing programs authorized to issue 378
    - using the exits 236
  - REQUEST=VERIFY
    - bypassing collection of statistics 125
    - exit problems 777
    - listing programs authorized to issue 378
    - processing description 775
  - requirements
    - encryption
      - secured signon function 258
  - resetting password phrases
    - delegating authority for 684, 689
  - resetting passwords
    - delegating authority for 689
  - RESGROUP operand
    - RLIST command 235

- residual IDs
  - using IRRRID00 utility to find 415
- resource
  - deciding what to protect 39
  - protecting 20
  - rules for naming profiles
    - with enhanced generic naming
      - active 168, 212
- resource access authority
  - summary of authorities and
    - commands 732
- resource class
  - defining
    - overview 22
- resource group class
  - defining
    - overview 22
  - SETROPTS RACLIST processing 237
- resource group profiles
  - choosing 211
  - description 233
- resource groups
  - rules for multiple profiles
    - default 235
    - user exits 236
- resource member class
  - defining
    - overview 22
- resource profile
  - ownership 23
- RESOWNER field
  - compared to OWNER field 23
  - DFP segment of data set profile 523
- RESPOND
  - accesses required 638
- restored jobs
  - protecting 511
- RESTRICTED attribute
  - defining 91
  - description of 19, 82
- restricted user IDs 91
- RESTRICTED.FILESYS.ACCESS
  - profile 560
- restricting
  - access to SVC dumps containing
    - passwords 382
  - use of //DD DATA statement 382
  - user IDs 91
  - user's access to resources 82
- RESUME operand
  - ALTUSER command 120
  - CONNECT command 58
  - to activate a previously revoked user
    - ID 119
- resuming user IDs
  - delegating authority for 689
- RETAIN field
  - DLFCLASS profile 269
- retiring a private key 615
- RETPD operand
  - to specify security retention period for
    - data sets 198
- reverse MAC (mandatory access
  - checking)
    - for outbound work 504
- REVOKE
  - accesses required 638

- REVOKE attribute
  - description of 18, 80
  - listing users with 88
- REVOKE operand
  - CONNECT command 58
- REVOKE suboperand
  - PASSWORD operand
    - SETROPTS command 119
- revoked user ID
  - using the RESUME operand to
    - activate a 119
- revoking
  - IBMUSER user ID 373
  - preventing 90
  - the ADSP attribute 82
  - unused user ID 119
  - user ID based on consecutive incorrect
    - passwords and password
      - phrases 119
    - user's access to system 80
    - user's access to the system 96
- REXX RACVAR function package
  - determining current security
    - label 111
- RIMS class
  - description 720
- RJE consoles
  - protecting 511, 512
- RJE workstation
  - protecting with FACILITY
    - profiles 513
  - protecting with JESINPUT
    - profiles 514
- RJP consoles
  - protecting 512
- RJP workstation
  - protecting with FACILITY
    - profiles 513
- RLIST command
  - to list information in TVTOC of tape
    - volume profile 195
  - to list profiles in the DIGTCERT
    - class 586
- RMTOPS class
  - description 721
- RODMMGR class
  - description 721
- ROLE class
  - description 721
- rollover of a private key 615
- RRSF (RACF remote sharing
  - facility) 428
    - creating user IDs 76
    - custom fields 681
    - directed command
      - order considerations 438
    - directing commands to incompatible
      - systems 439
    - introduction 386
    - local mode 430
    - local node 429
    - multisystem node 430
    - nodes 429
    - remote mode 430
    - remote node 429

- RRSF (RACF remote sharing facility)
  - (continued)
    - security categories
      - maintaining in an RRSF
        - environment 104
    - single-system node 430
    - suppression of private-key
      - information propagation 456
- RRSFDATA class
  - controlling
    - access to RACLINK
      - command 279
    - access to RRSF functions 279
    - password and password phrase
      - synchronization 280
    - use of AT operand 281
    - use of RACLINK DEFINE
      - operand 279
    - use of RACLINK PWSYNC
      - operand 280
  - controlling automatic direction
    - of application updates 285
    - of commands 282
    - of password phrases 284
    - of passwords 284
  - description 717
- RSCS node
  - control of inbound jobs or data 486
- rules
  - establishing password case 116
  - establishing password syntax 117
    - ISPF panel 15
  - for data set qualifiers 169
  - for defining data set profiles 162
  - for defining generic profiles
    - with enhanced generic naming
      - active 168, 212
  - for generic data set profiles 169
  - for generic profile checking of data
    - sets 169
  - for generic profile checking of general
    - resources 213
  - for high-level qualifiers of a data set
    - name 170
  - for naming groups 57
  - for naming users 75
  - for protecting group data sets 165
  - for protecting user data sets 164
  - resolving multiple profiles
    - default 235
    - user exits 236
- RUSER qualifier
  - in NODES profiles 488, 516
- RVARSMBR class
  - description 717, 723
- RVARY command
  - protection 275
  - setting password for processing 121
- RVARYPW operand
  - SETROPTS command 121

## S

- SAF (system authorization facility)
  - handling of JES RACROUTE macro
    - calls 473
  - ICHRTX00 router exit routine 754

- SAF (system authorization facility)
  - (continued)
  - ICHRTX01 router exit routine 754
  - propagation of security information
    - across a network 482
    - from incoming jobs 475, 481
  - router exits
    - description 754
    - diagram of RACF router 761
    - diagram of SAF router 759
    - problems 776
    - user token 755
  - z/OS UNIX services 560
- SAF callable services, authorizing
  - applications that invoke 629
- sample
  - ISPF panel 15
  - QMF form 408
  - report from IRRDBU00 output 409
  - SQL queries for IRRDBU00 400
- SAVE command
  - requirements for issuing 383
- SCDMBR class
  - description 717, 723
- SCEPREQ
  - accesses required 638
- SCICSTST class
  - description 718
- scope of a group
  - description 17
  - resources that are within 83
  - using the group tree report to show 377
- scratch function
  - DASDVOL authority 185
- SCRATCH function
  - to scratch data sets on a volume 185
- scratch pool volume
  - definition 191
  - predefining for tape data sets 196
- scratching temporary data sets
  - when TEMPDSN class is active 246
- SDSF (System Display and Search Facility)
  - general resource class 717
  - protecting panels with OPERCMDS profiles 273
  - WRITER profiles 515
- SDSF class
  - description 717
- SEARCH command
  - and RACFVARS profiles 34
  - example to identify cataloged group data sets 63
  - example to identify cataloged user data sets 97
  - to find all data sets with expired security retention period 197
  - to find profiles in the DIGTCERT class 587
  - with CLIST option
    - to maintain security categories in an RRSF environment 104
- searching
  - for RACF profile names 32
- SECDATA class
  - assigning security categories to users 88
  - assigning security levels to users 88
  - description 717, 724
- SECLABEL class
  - and CONSOLE class 252
  - and JESNEWS 509
  - and PSF for z/OS 288
  - and SMESAGE class 287
  - and spool offload 510
  - and surrogate job submission 476
  - and TSO SEND command 533
  - and WRITER class 504
  - assigning security labels to users 88
  - authorization checking 770
  - blank label 490
  - description 717, 724
  - planning considerations 110
  - protecting consoles 252
  - protecting terminals 250
  - RACSLUNK label 490
  - relationship to SETROPTS MLS, MLACTIVE, and MLQUIET settings 774
  - SETROPTS options for 145
  - tape volume considerations 194
  - unknown label 490
- SECLABEL field
  - on TSO/E logon panel 535
  - TSO segment of user profile 107
- SECLABEL parameter
  - on JOB statement in JCL 380
- SECLABELCONTROL operand
  - SETROPTS command 145
- SECLBYSYSTEM operand
  - SETROPTS command 151
- SECLJ qualifier
  - on NODES profiles 488
- SECLMBR class
  - description 717
- SECLS qualifier
  - on NODES profiles 488
- SECMODEL parameter
  - on DD statement in JCL 381
- SECMODEL parameter in JCL
  - protecting non-VSAM data sets 179
- secondary language
  - installation defaults 136
- secured signon application key
  - and RACF database 257
  - defining 253
  - encrypting 258
  - masking 258
  - protecting 257
- secured signon function
  - See also PassTicket
  - activating the PTKTDATA class 253
  - changing profiles 254
  - defining profiles 253
  - example of defining a profile 259
  - in a shared environment 258
  - overview 252
  - problem prevention 262
  - protecting keys 257
  - verifying the environment 262
- security administration
  - delegating 98
  - introduction 2
- security administrator
  - limits of authority of at the group level 83
  - responsibilities during implementation
    - planning 38
  - role of 12
  - tools to manage the RACF
    - database 26
  - tools to monitor and control RACF 26
- security category
  - assigning to users 88
  - assigning with SECADATA profiles 88
  - definition 8
  - deleting UNKNOWN categories 104
  - during authorization checking 756
  - how RACF uses 24, 101
  - maintaining categories in an RRSF environment 104
  - tape volume 193
  - understanding 103
- security classification of users and data
  - activating or deactivating 143
  - definition 8
  - during authorization checking 756
  - how RACF uses 24, 88, 101
  - understanding 103
- security console
  - sending warning messages to 5
- security events
  - z/OS UNIX auditing 565
- security implementation team
  - responsibilities 38
  - selecting 38
- security information
  - sent across nodes
    - in NJE network 502
- security label
  - activating by system image 151
  - assigning to users 88
  - assigning with SECLABEL profiles 88
  - authorization checking 770
  - blank label 490
  - checking for messages with DIRAUTH profiles 287
  - compatibility mode 147
  - console considerations 111
  - consoles 252
  - copying from model profile 42
  - definition 8
  - description 105
  - enforcing multilevel security 148
  - JES writer 504
  - JES writer considerations 111
  - planning considerations 110
  - preventing copying to a lower security label 147
  - protecting 145, 146
  - RACSLUNK label 490
  - restricting access to file system resources 150
  - restricting access to interprocess communication objects 150

- security label (*continued*)
  - SETROPTS MLS option 42
  - system data sets 745
  - tape volume considerations 194
  - tape volumes 193, 194
  - terminal considerations 111
  - terminals 250
  - unknown label 490
  - using name-hiding 151
- security level
  - assigning with SECDATA profiles 88
  - converting from LEVEL to
    - SECLEVEL 104
  - definition 8
  - during authorization checking 756
  - how RACF uses 24, 88, 101
  - tape volume 193
  - understanding 103
- security retention period
  - how RACF uses for tape data
    - sets 197
  - searching for all tape data sets with
    - expired 197
  - system-wide for tape data sets 133
- security topics for RACF
  - classroom courses xviii
- segment
  - APPCLU profile 230, 244
  - CDTINFO segment
    - FIELD profile names 228
  - CFDEF segment
    - FIELD profile names 228
  - CICS segment
    - contents 67
    - conversation security options 291
    - FIELD profile names 228
    - field-level access checking 533
  - CSDATA segment
    - contents 55, 68
    - FIELD profile names 228
    - IRRDBU00 utility 389
  - DCE segment
    - contents 68
    - FIELD profile names 228
  - DFP segment
    - contents 55, 68
    - DFSMSdss storage
      - administrator 62
    - FIELD profile names 228
    - field-level access checking 524
    - overriding default values 523
    - RACF processing 524
    - SMS-managed data sets 522, 523
  - DLFCLASS profile 229, 269
  - DLFDATA segment
    - contents 269
    - FIELD profile names 229
  - group profile
    - contents of 54
  - ICSF segment
    - FIELD profile names 229
  - ICTX segment
    - FIELD profile names 229
  - KERB segment
    - contents 69
  - LANGUAGE segment
    - contents 69
- segment (*continued*)
  - LANGUAGE segment (*continued*)
    - FIELD profile names 229
  - LNOTES segment
    - contents 70
  - FIELD profile names 229
  - NDS segment
    - contents 70
  - FIELD profile names 229
  - NETVIEW segment
    - contents 70
  - FIELD profile names 229
  - OMVS segment
    - contents 55, 70
  - FIELD profile names 229
  - IRRDBU00 utility 389
  - list-of-groups checking 121
  - OPERPARM segment
    - contents 71
  - FIELD profile names 230
  - OVM segment
    - contents 56, 72
  - FIELD profile names 230
  - profile modeling 41
  - PROGRAM profile 230
  - PROXY segment 73
  - PTKTDATA profile 230
  - SESSION segment
    - contents 244
  - FIELD profile names 230
  - SIGVER segment
    - FIELD profile names 230
  - SSIGNON segment
    - FIELD profile names 230
  - STARTED profile 231
  - STDATA segment
    - FIELD profile names 231
  - SVFMR segment
    - FIELD profile names 231
  - TME segment
    - contents 56
  - FIELD profile names 231
  - TSO segment
    - contents 73
  - controlling access to fields in 226
  - example 95
  - FIELD profile names 231
  - SECLABEL field 107
  - user profile
    - contents 66
  - WORKATTR segment
    - contents 74
  - FIELD profile names 231
- segments
  - STDATA 155
- selected data sets report
  - from DSMON 379
- selected user attribute report
  - from DSMON 379
- selected user attribute summary report
  - from DSMON 379
- SEND command (TSO)
  - and SECLABEL class 533
  - controlling with SMESAGE
    - profiles 533
- sending messages
  - TSO SEND command
    - controlling with SMESAGE
      - profiles 533
- SERVAUTH class 632
  - authorization checking 768
  - conditional access 173, 217
  - description 717
- SERVER class
  - description 717
- session interval, VTAM
  - maximum 144
- SESSION segment
  - APPCLU profile
    - contents 244
  - conversation security options 291
  - FIELD profile names 230
  - field-level access checking 225
  - maximum VTAM session
    - interval 144
  - password 144
- SESSIONINTERVAL operand
  - SETROPTS command 144
- SESSKEY value for APPCLU class
  - profiles 244
- SETROPTS command 272
  - EARLYVERIFY operand 475
  - GENLIST operand 136
  - guidelines for selected options 114
  - in-storage profiles 136
  - RACLIST operand 136
  - specifying system-wide RACF options
    - with 114
- SETROPTS GENLIST processing
  - activating or deactivating 137
  - deactivating 137
  - refreshing 138
- SETROPTS MLS option
  - effect on copying of security label in
    - profile modeling 42
- SETROPTS RACLIST processing
  - activating for TSO general resource
    - classes 532
  - activating or deactivating 138
  - APPCLU class, not used 244
  - APPL class 245
  - avoiding deadlocks 265
  - CONSOLE class 252
  - deactivating 139
  - deadlocks, avoiding 265
  - DEVICES class 267
  - DIGTCERT class 592
  - DIGTCRIT class 607
  - DLFCLASS class 270
  - FACILITY class (first profile) 232
  - FACILITY class (program
    - dumps) 265
  - FIELD class 227
  - how to avoid refreshing 58
  - member classes 237
  - MGMTCLAS class 521
  - NODES class 503
  - OPERCMDS class 276
  - overview of refreshing profiles 140
  - performance benefits 210
  - profile size considerations 216
  - PROPCNTL class 477

- SETROPTS RACLIST processing
  - (continued)
  - PTKTDATA class 253
  - RACFVARS class 238, 503
  - refreshing for TSO general resource classes 533
  - refreshing profiles for SMS classes 521
  - refreshing, overview 140
  - resource group classes 237
  - SMESSAGE class 287, 534
  - STORCLAS class 521
  - TERMINAL class 234, 248
  - UNIXPRIV class 557, 558
  - VTAMAPPL class 288
- SETROPTS STATISTICS option
  - maintaining two sets of statistics in a discrete resource profile 124
- SFSCMD class
  - description 724
- shared in-storage profile
  - SETROPTS GENLIST processing for 137
  - SETROPTS RACLIST processing for 138
- shared RACF database 386
  - and secured signon function 258
  - sharing among z/OS and z/VM systems 13
- shared user IDs
  - restricting access to resources 82
- SHARED.IDS profile 541
- shortcut keys 779
- SID value
  - SMFPRMxx member of SYS1.PARMLIB 255, 256
- signature verification
  - overview 351
- signing, program
  - overview 351
  - task roadmap 355
- SIGVER segment
  - field-level access checking 226
  - PROGRAM profile
    - FIELD profile names 230
- SIMS class
  - description 720
- single-qualifier data set name
  - how RACF prefixes during authorization checking 170
  - protecting data set that has 132, 164
- single-system node 430
- SINGLEDSN operand
  - indicating tape volume contains one data set 196
  - RDEFINE command
    - effect on tape volumes 197
- size considerations for profiles 216
- SMESSAGE class 287
  - activating 287, 534
  - and SECLABEL class 287
  - controlling the TSO SEND command 533
  - defining profile 287
  - defining profiles 533
  - description 717
- SMESSAGE class (continued)
  - protecting receipt of TSO messages 287
- SETROPTS RACLIST processing 287, 534
  - UACC authorities 287
- SMF (System Management Facility)
  - control of logging to data set 77
  - listing RACF-generated records 28
  - logging records to 4
  - RACF unload utility for SMF data 28
- SMF CONTROL file
  - and PTKTDATA profile 257
- SMF system identifier
  - for PTKTDATA profile 255, 256, 257
- SMFPRMxx member of SYS1.PARMLIB and PTKTDATA profile 256
- SMS (Storage Management Subsystem)
  - controlling use of additional resources 527
  - controlling use of SMS classes 520
  - DFP segment in RACF profiles 521
  - general resource classes 519
  - management classes
    - protecting with MGMTCLAS profiles 519
  - RACF support for 519
  - storage classes
    - protecting with STORCLAS profiles 520
- SMS (Storage Management Subsystems)
  - general resource classes 721
- SMS-managed data set
  - determining owner of 524
  - DFP segment of data set profile 523
  - DFP segment of group profile 522
  - DFP segment of user profile 522
  - password protection for 177
- SNAME field, LNOTES segment 293
- SOMDOBJs class
  - description 717
- SPECIAL attribute
  - as related to RACF commands 729
  - description of 18, 77
  - listing users with 88, 400
  - suggestions for assigning 87
- spool
  - protecting
    - dumped jobs 511
    - job data sets 504
    - restored jobs 511
    - SYSIN data sets 504
    - SYSOUT data sets 504
    - system data sets 480
    - trace data sets 510
  - restricting access 534
- spool offload
  - considerations for JES2 510
- WRITER class 510
- spool reload
  - JESINPUT profiles 511
  - protecting with JESJOBS profiles 511
  - protecting with NODES profiles 511
- SQL query
  - sample statements for IRRDBU00 output 400, 408
- SSIGNON operand
  - RALTER command 258, 259
  - RDEFINE command 253, 258, 259
- SSIGNON segment
  - field-level access checking 225
  - PTKTDATA profile
    - FIELD profile names 230
- stage 3 of application identity mapping 552
- standard access list
  - during authorization checking 756
- standard naming conventions
  - when defining data set profiles 163
- START command 156
- START LLA command
  - controlling the use of 268
- STARTED class 155
  - description 717
  - FIELD profile names 231
  - JES (job entry subsystem) entry 473
  - setting up 155
  - STARTED profile names 156
  - STDATA segment 155
- started procedure
  - bypassing security classification checking 155
  - considerations 158
  - defining
    - using the STARTED class 155
    - using the started procedures table (ICHRIN03) 157
  - effect on SURROGAT checking 477
  - failsoft processing for 384
  - granting access to during authorization checking 754
  - identifying by user ID 6
  - preventing logon and revocation of user IDs 90
  - using 154
- started procedures table (ICHRIN03)
  - creating 157
  - dynamic, using the STARTED class 155
  - JES (job entry subsystem) entry 473
- started procedures table report
  - from DSMON 379
- statistics
  - bypassing recording of 127
  - bypassing REQUEST=VERIFY processing 125
  - maintaining 124
  - recording for classes 127
  - recording for REQUEST=VERIFY processing 125
  - recording in RACF profiles 29
  - using RACF to keep 5
- statistics collection
  - using SETROPTS STATISTICS 124
- STATUS suboperand
  - RVARYPW operand (SETROPTS command) 121
- STDATA segment 155
  - field-level access checking 225
  - STARTED profile
    - FIELD profile names 231
- STORCLAS class
  - description 721

- STORCLAS class (*continued*)
  - protecting SMS storage classes 520
  - SETROPTS RACLIST processing 521
- STORCLAS parameter (JCL DD statement)
  - parameters related to RACF 380
- subject's and issuer's name filters 603
- subject's name filters 601
- subject's X.509 distinguished name 598
- SUBMIT command (TSO)
  - controlling 382
  - controlling job submission 482
  - IKJEFF53 installation exit 482
- submitter information
  - for local jobs 494
  - for NJE jobs 494
  - from not trusted nodes 494
  - from trusted nodes 494
- submitter validation 498
- submitting jobs
  - allowing another user to submit jobs for you 485
  - controlling 482
  - surrogate users 475, 485
- SUBSYSNM class
  - description 721
- summary
  - defining a RACF group 61
  - defining general resources 207
  - defining users 94
  - deleting groups 62
  - deleting users 96
  - of RACF authorities 725
  - of RACF commands 725
- superuser authority 540
- SUPERUSER.FILESYS authority, overriding 561
- SUPERUSER.FILESYS.ACLOVERRIDE profile 561
- SURROGAT class
  - activating 477
  - authorizing surrogate users 476
  - controlling TSO SUBMIT command 382
  - defining profiles 476
  - description 718
  - migrating from \$SUBMIT.userid FACILITY class profiles 476
  - RACF variable example 241, 242
  - setting up surrogate users 475, 485
  - started task 477
  - UACC authorities 476
- surrogate job submission
  - across NJE networks 490
  - and SECLABEL class 476
  - authorizing 475, 485
- surrogate user
  - authorizing 485
  - authorizing with SURROGAT profiles 475, 476
- SVC dump
  - restricting access to dumps containing passwords 382
- SVFMR segment
  - field-level access checking 225
  - general resource profile
    - FIELD profile names 231

- SWITCH suboperand
  - RVARYPW operand (SETROPTS command) 121
- switching
  - to alternate RACF databases 385
- synchronization
  - of database profiles
    - establishing 459
- SYS1.HELP data set
  - global access checking table entries for SYS1.HELP 222
- SYS1.PARMLIB data set
  - CONSOLxx member 251
  - SMFPRMxx member 256
- SYS1.SAMPLIB
  - RACDBULD member 400
  - RACDBUQR member 400
  - RACDBUTB member 400
- SYS1.UADS data set
  - converting with RACONVRT EXEC 74, 76
  - deleting user entry 97
  - maintaining for certain users 74, 529
- SYSAREA parameter
  - on OUTPUT statement in JCL 381
- SYSIN data sets
  - protecting 504, 505
  - protecting with JESSPOOL profiles 504
- SYSLOG data sets
  - protecting with JESSPOOL profile 510
- SYSMVIEW class
  - description 718
- SYSOUT data sets
  - authorizing NJE 495
  - protecting 504, 505
  - protecting with JESSPOOL profiles 504
  - RACSLUNK security label 490
  - undefined security label 490
- SYSOUT requests
  - &SUSER value 479
  - how verified 479
- SYSOUT spool reload
  - JESINPUT profiles 511
- sysplex
  - MCS
    - command authorization in 274
- sysplex communication
  - data sharing option 727
- sysplex data sharing option
  - parameters 392
  - performance 389
- system authorization facility
  - See SAF
- system data set
  - protecting 183
  - security labels 745
- System Display and Search Facility
  - See SDSF
- System Display and Search Facility (SDSF)
  - See SDSF (System Display and Search Facility)

- system identifier (SMFID)
  - using for program control
    - example of setting up 350
- system key
  - DSMON report 377
- system management facility
  - See SMF
- system operators
  - creating user IDs 76
- system programmer
  - responsibilities during implementation planning 38
- system report
  - from DSMON 377
- system resources
  - checking the status of 376
- system security
  - administering 12
  - checking by using DSMON reports 376
  - decentralizing administration 12
- system-wide RACF options
  - activating or deactivating using SETROPTS command 114

## T

- table space for DB2
  - creating 401
- tables
  - dynamic started procedures
    - and STARTED class 155
  - started procedures
    - creating 157
    - dynamic 155
- tape data set
  - activating or deactivating protection for 186
  - activating protection for 133
  - authority to access a protected 188
  - authorization requirements for TAPEVOL and TAPEDSN options 199
  - authorizing access to data set on tape volume with a TVTOC 192
  - checking the security retention period 197
  - command to protect an existing example 190
  - creating discrete tape volume profile 167
  - deleting RACF protection 197
  - description of TVTOC 194
  - DFP-managed
    - preventing access to 129
  - DFSMSHsm considerations 200
  - example of command to create generic profile for 191
  - failsoft processing for 384
  - maximum number of TVTOC entries 195
  - maximum number of volumes 190, 195
  - multivolume considerations 180
  - predefining tape volume profiles for 196
  - PROTECT parameter in JCL 200

- tape data set (*continued*)
  - protecting 21, 162
  - protecting a cataloged 189
  - protecting an existing 189
  - protecting an uncataloged 189
  - protecting multivolume 190
  - protecting new 190
  - protecting with discrete profile through ADSP attribute 81
  - protecting with PROTECT parameter in JCL 201
  - protection for nonlabeled (NL) tapes 203
  - protection with nonstandard labels (NSL) 203
  - protection with TAPEVOL and TAPEDSN options 187
  - providing password protection for 201
  - RACF processing for a multivolume 202
  - specifying DISP=DELETE 167
  - system-wide security retention period 133
- tape label
  - authorization requirements for 203
  - bypassing tape label processing 202
  - data set and volume protection for nonlabeled tapes 203
  - data set and volume protection with nonstandard labels 203
- tape volume
  - activating protection for 133
  - authority to access a protected 189
  - authorizing access to data set on a 192
  - automatic TVTOC tape volume profile 195
  - defining with a TVTOC 191
  - defining without a TVTOC 192
  - example of command define with a TVTOC 191
  - example of command to define without a TVTOC 192
  - example of command to delete access lists 193
  - maximum number a data set can span 195
  - maximum span 190
  - nonautomatic tape volume profile 196
  - OPERATIONS user's authority to create or destroy labels 78
  - protecting 191
  - protecting with PROTECT parameter in JCL 201
  - protection and bypass label processing (BLP) 202
  - protection for nonlabeled (NL) tapes 203
  - protection with nonstandard labels (NSL) 203
  - protection with TAPEVOL and TAPEDSN options 187
  - providing password protection for data sets on 201
  - RACF authorization checking for 754
- tape volume (*continued*)
  - removing write-enable ring when user has READ access authority 201
- tape volume profile
  - access authorities for 191
  - containing a TVTOC 194
  - contents of 195
  - predefining for tape data sets 196
- tape volume table of contents
  - See TVTOC
- tape VTOC
  - See TVTOC
- TAPEDSN operand
  - SETROPTS command 186
- TAPEDSN options
  - effect on tape volume and tape data set protection 187
- TAPEVOL class
  - activating 133, 186
  - defining profiles with a TVTOC 191
  - defining profiles without a TVTOC 192
  - description 718, 724
  - example of using on RDEFINE command 191
  - must be active for bypass label processing 202
  - OPERATIONS attribute allows access 78
  - RACF variable example 238
  - recording statistics for 127
  - UACC authorities 191
- TAPEVOL options
  - effect on tape volume and tape data set protection 187
- TCICSTRN class
  - description 718
- technical support personnel
  - responsibilities during implementation planning 38
  - role of 12
- teleprocessing device
  - controlling allocation with DEVICES profiles 265
- TEMPDSN class
  - activating 246
  - description 718
  - protecting DFP-managed temporary data sets 246
- temporarily preventing significant RACF activity 146
- temporary data sets
  - erasing 183
  - global access checking table 129
  - nonstandard names 129
  - PROTECTALL 129
  - protecting with TEMPDSN profiles 246
- terminal
  - allowing access depending on terminal 173, 217
  - controlling access to resources based on security levels 89, 102
  - limiting access to system 250
  - limiting when terminal can be used 89
  - preventing the use of undefined 248
- terminal (*continued*)
  - protecting 247
  - protecting with GTERMINL profiles 248
  - protecting with SECLABEL profiles 250
  - protecting with TERMINAL profiles 247
  - RACF authorization checking for 766
  - specifying group terminal option 61
  - time and day-of-week access checking 90
  - UACC authorities for undefined terminals 143
- TERMINAL class
  - activating 234, 248
  - description 718, 724
  - protecting terminals 247
  - recording statistics for 127
  - SETROPTS RACLIST processing 234, 248
  - specifying with WHEN operand on PERMIT command 173, 217
- terminal name
  - on a VTAM system 247
- TERMINAL operand
  - SETROPTS command 143
- TERMUACC operand
  - specifying on ADDGROUP or ALTGROUP command 249
- time of day
  - terminal can access system 90, 250
  - user can access system 89
- time range
  - PassTicket 259
- timed PERMIT
  - providing 58
- TIMS class
  - activating 234
  - description 720
- Tivoli
  - general resource class 721
- Tivoli Service Desk
  - general resource classes 720
- TME segment
  - data set profile
    - FIELD profile names 231
  - field-level access checking 225
  - general resource profile
    - FIELD profile names 231
  - group profile
    - contents of 56
    - FIELD profile names 231
- TMEADMIN class
  - description 721
- token
  - submitter information propagated from trusted nodes 479
- TPUT macro
  - auditing when users receive data sent 289
- trace data set
  - protecting with JESSPOOL profile 510
- transaction
  - authorization checking in CICS 769
  - authorization checking in IMS 769

- translating
  - group names 498
  - security labels 498
  - user IDs 498
- TRANSMIT command (TSO)
  - controlling use 534
- TRUST option of the RACDCERT
  - command 590
- trusted attribute
  - authorization checking 754
  - started procedure 155
- TSO
  - defining PTKTDATA profiles 256
  - using when RACF is deactivated 535
  - VTAM generic resource name 256
- TSO account number
  - protecting with ACCTNUM class 530
  - specifying with TSO/E logon
    - panel 74
- TSO command
  - ALLOCATE
    - protecting data sets with discrete profiles 167
    - using the PROTECT operand
      - on 179
    - using the SECMODEL operand
      - on 179
  - and RACF 534
  - CANCEL
    - controlling job cancellation 484
  - CONSOLE
    - and OPERPARM segment 71
  - EDIT
    - using 383
  - LISTBC
    - auditing 289
  - LOGON with RECONNECT
    - operand 250
  - OUTPUT
    - controlling the use of 534
  - RECEIVE
    - auditing 289
    - controlling the use of 534
  - SEND
    - controlling with SMESAGE
      - profiles 533
  - SUBMIT
    - controlling 382
    - controlling job submission 482
    - IKJEFF53 installation exit 482
  - TRANSMIT
    - controlling the use of 534
- TSO Extensions
  - See* TSO/E
- TSO Information Center Facility
  - See* TSO ICF
- TSO line drop facility 250
- TSO logon procedures
  - protecting with TSOPROC class 530
- TSO messages
  - protecting with SMESAGE
    - profiles 287
- TSO performance groups
  - protecting with PERFGRP class 530
- TSO resources
  - authorization checking for 533
  - protecting 530
- TSO segment
  - controlling access to fields in 226
  - description 20
  - field-level access checking 225
  - overriding information in 74
  - user profile
    - contents of 73
    - example 95
    - FIELD profile names 231
    - field-level access checking 533
    - SECLABEL field 107
- TSO session
  - building from information in TSO
    - segment 73
  - failsoft processing for 384
- TSO user attributes
  - moving from SYS1.UADS to RACF
    - database 73
- TSO user authorities
  - protecting with TSOAUTH class 530
- TSO/E
  - general resource classes 721
  - RACF support for 529
- TSOAUTH class
  - activating 530
  - authorization checking for 533
  - considerations 532
  - description 721
  - protecting TSO user authorities 530
  - SETROPTS RACLIST processing 532
  - UACC authorities 530
- TSOPROC class
  - activating 530
  - authorization checking for 533
  - considerations 532
  - description 722
  - protecting TSO logon procedures 530
  - SETROPTS RACLIST processing 532
  - UACC authorities 530
- TVTOC (tape volume table of contents)
  - authorizing access to data set on tape
    - volume with 192
  - defining tape volume without a 192
  - defining tape volumes with a 191
  - description 194
  - DFSMSHsm considerations 200
  - failsoft processing for 384
  - maximum number of data set
    - entries 195
- TVTOC operand
  - creating TVTOC for tape volume 196
  - example of using on RDEFINE
    - command 191
- U**
- UACC (universal access authority)
  - ACCTNUM class 530
  - checking what is specified for system
    - data sets 379
  - CONSOLE class 252
  - contrasted with ID(\*) 9, 174, 382
  - coverage of
    - batch jobs not associated with a
      - RACF-defined user 174
    - RACF-defined users only 382
- UACC (universal access authority)
  - (*continued*)
    - coverage of (*continued*)
      - users not defined to RACF 174, 382
  - DATASET class 174
  - default for user when connected to a
    - group 88
  - DEVICES class 267
  - DLFCLASS class 270
  - during authorization checking 757
  - during authorization checking for
    - devices 768
  - during authorization checking for
    - terminals 767
  - FACILITY class
    - LLA-managed data sets 268
  - for data sets 174
  - for general resources 216
  - for system data sets 745
  - for undefined terminals 143
  - JESINPUT class 486
  - overriding 216
  - overriding for a data set profile 174
  - PERFGRP class 530
  - RACFVARS class 238
  - SMESAGE class 287
  - specifying default for undefined
    - terminals 248
  - SURROGAT class 476
  - TAPEVOL class 191
  - TSOAUTH class 530
  - TSOPROC class 530
  - VTAMAPPL class 288
  - WRITER class 515
- UCICSTST class
  - description 718
- UID mapping
  - and VLF 553
  - UNIXMAP class profiles 555
- UIMS class
  - description 720
- UNAME field, NDS segment 293
- unauthorized access attempts
  - logging 4
- uncataloged data sets
  - preventing access to 129
- undefined user
  - capabilities on a RACF-protected
    - system 63
- UNDEFINEDUSER operand
  - SETROPTS command 502
- unit record device
  - controlling allocation with DEVICES
    - profiles 265
- universal access authority
  - See* UACC
- universal groups
  - defining 56
  - deleting 424
  - listing members 390
  - RACFICE reports 396
  - removing members 424
  - using database unload
    - (IRRD00) 390
  - using database unload
    - (IRRRID00) 424

- UNIXMAP class
  - description 722
  - performance considerations 553
  - populating 554
  - profiles for UIDs and GIDs 555
- UNIXPRIV class
  - CHOWN.UNRESTRICTED
    - profile 557
  - description 722
  - managing z/OS UNIX privileges 556
  - SETROPTS RACLIST processing 557, 558
- unknown operator command
  - auditing 276
  - protecting with OPERCMDS
    - profiles 276
- unknown security categories
  - deleting 104
- unknown user token
  - for jobs submitted from a physical reader 479
- UPDATE access authority
  - as related to RACF commands 732
  - for general resources 216
  - to a tape volume 199
- USE group authority
  - as related to RACF commands 731
  - description 60
- user
  - accountability of individual 5
  - as owner of data set profile 166
  - as owner of resource profile 23
  - assigning user and group
    - attributes 17
  - attributes 7, 76
  - authority required to define new user 60
  - authority to access data set when not in access list 174
  - authority to access general resource when not in access list 216
  - authorizing to access resources 7
  - classifying 101
  - defining 52
    - summary of steps 94
  - defining to RACF 16, 63
  - defining to RACF using ICF 95
  - delegating authority to list 684
  - delegating authority to resume 689
  - deleting
    - summary of steps 96
  - educating system users 46
  - encryption of RACF user passwords 152
  - excluding from system 18
  - forcing batch users to identify themselves to RACF 474
  - identification with USER
    - operand 383
  - identifying by user ID 6
  - limiting when user can log on 89
  - maximum number connected to a group 52
  - naming conventions for 75
  - RACF commands for
    - administration 16
  - relationships within a group 44
- user (*continued*)
  - requirements to log on to TSO 534
  - restricting access to resources 82
  - revoking access to system 80
  - security classification of 24, 101
  - sending warning messages to 5
  - support for JES user ID
    - propagation 382
  - verification
    - checking when restarting jobs 381
  - verifying
    - use of console 767
    - use of IP address 767
    - use of JES input device 767
    - use of terminal 766
- user attribute
  - description of various 76
  - specifying 17
- user authority for TSO
  - protecting 530
- user data set
  - controlling creation of 165
  - protecting 164
- user filters
  - for distributed identity names 701
- user ID
  - activating a previously revoked 119
  - as high-level qualifier for data set 164
  - assigning to batch user 44
  - associating started procedure names with 154
  - authentication 775
  - controlling propagation of 477
  - creating blocks of using CLIST 76
  - deactivating an unused 119
  - default user IDs 502
  - delegating authority to list 684
  - delegating authority to resume 689
  - displaying from RACF database 27
  - during authorization checking
    - for data sets 756
  - early verification of, by JES 475
  - extended password and user ID processing 118
  - invalid
    - listing in data set access lists 400
  - migrating to RACF 76
  - preventing logon and revocation 90
  - propagation
    - control in an NJE environment 494
    - for jobs with no validated user ID 475
    - when jobs are submitted 475
  - protected 90
  - rationale for using 2
  - restricted 91
  - revoking an unused 119
  - revoking based on consecutive
    - incorrect passwords and password phrases 119
  - selecting 43
  - specifying as prefix for data set with single-qualifier name 132
  - translating 498
- user ID (*continued*)
  - using &RACUID for global access
    - checking 221
- user ID associations
  - approving 433
  - defining 432
    - for other users 433
    - for your user ID 432
  - deleting 433
  - listing 434
  - managed
    - defining 433
- user identifiers (UIDs) 539
- user IDs
  - ???????? 502
  - +++++++ 502
  - creating for RRSF users 76
  - creating for system operators 76
  - mapping profiles for 555
  - mapping to UIDs 553
  - mapping UID to 539
  - security default 501
  - suggestions for defining 75
- user information
  - delegating authority to list 684
- user limits for z/OS UNIX 540
- USER parameter
  - on JOB statement in JCL 380
- user profile
  - authority granted through group-level
    - attributes 83
  - authority of CLAUTH user to
    - define 80
  - contents 66
  - controlling access to DFP
    - segment 525
  - description of 19, 64
  - DFP segment 522
  - for the IBM support personnel 383
  - ownership of 76
  - profiles 66
  - retrieving SMS information 524
  - user
    - contents 66
- user structure 15
- user token 755
- USER.OMVS.\* profile (FIELD class) 71
- USER.OMVS.HOME profile (FIELD class) 71
- USER.OMVS.PROGRAM profile (FIELD class) 71
- USERJ qualifier
  - on NODES profiles 488
- USERS qualifier
  - on NODES profiles 488
- using the NOINITSTATS option
  - for REQUEST=VERIFY processing statistics 125
- utilities
  - brief overview 26
  - IRRADU00 28
  - IRRDBU00 27, 388
  - IRRIRA00 552
  - IRRMIN00 26
  - IRRRID00 27, 410
  - IRRUT100 27
  - IRRUT200 27

utilities (*continued*)  
IRRUT400 26

## V

validation  
  security 498  
VCICSCMD class  
  description 718  
vector facility  
  protecting with FACILITY profile 263  
verification, program  
  task roadmap 363  
VERIFY  
  accesses required 638  
verifying  
  digital signatures of programs 351  
Virtual Lookaside Facility (VLF)  
  z/OS UNIX performance  
    considerations 553  
Virtual Telecommunications Access  
  Method  
  *See* VTAM  
VLF (Virtual Lookaside Facility)  
  z/OS UNIX performance  
    considerations 553  
VLF cache  
  flushing with RACF commands 370  
VMBATCH class  
  description 724  
  OPERATIONS attribute allows  
    access 78  
VMBR class  
  description 724  
VMCMD class  
  description 724  
  OPERATIONS attribute allows  
    access 78  
VMDEV class  
  description 724  
VMEVENT class  
  description 724  
VMLAN class  
  description 724  
VMMAC class  
  description 724  
VMMDISK class  
  description 724  
  OPERATIONS attribute allows  
    access 78  
VMNODE class  
  description 724  
  OPERATIONS attribute allows  
    access 78  
VMPOSIX class  
  description 724  
VMRDR class  
  description 724  
  OPERATIONS attribute allows  
    access 78  
VMSEGMT class  
  description 724  
VMXEVENT class  
  description 724  
volume authority  
  DASD volume 185  
VSAM data set  
  comparison of password and RACF  
    authorization requirements 183  
  multivolume considerations 180  
  protecting  
    using commands 169  
VTAM (Virtual Telecommunications  
  Access Method)  
  general resource class 718  
VTAM application programs  
  protecting with VTAMAPPL  
    profiles 288  
VTAM generic resource name for  
  TSO 256  
VTAM LU 6.2 bind  
  activating APPCLU class 244  
  controlling 243  
  example of APPCLU class 245  
  using APPCLU class 243, 244  
VTAM password on bind  
  enforcing 243  
VTAM session interval  
  maximum 144  
VTAM session-level security  
  controlling 243  
VTAM terminal  
  defining name for 247  
VTAMAPPL class  
  activating 288  
  defining profiles 288  
  description 718  
  protecting VTAM applications 288  
  SETROPTS RACLIST processing 288  
  UACC authorities 288  
VXMBR class  
  description 724

## W

warning message  
  number of days before password  
    expires 118  
  rationale for using 43  
  unauthorized access attempt 5  
WARNING suboperand  
  PASSWORD operand  
    SETROPTS command 118  
WCICSRES class  
  description 718  
WebSphere Application Server  
  providing automatic registration of  
    digital certificates 610  
  using digital certificates to access 592  
WebSphere MQ  
  general resource classes 722  
WHEN operand  
  PERMIT command  
    data set profiles 173  
    general resource profiles 217  
    specifying when terminal can access  
      system 90  
WHEN(APPCLPORT) operand  
  of PERMIT command 173, 217  
WHEN(CONSOLE) operand  
  on PERMIT command 173, 217  
WHEN(CRITERIA) operand  
  on PERMIT command 218

WHEN(JESINPUT) operand  
  on PERMIT command 173, 217  
WHEN(PROGRAM) operand  
  of PERMIT command 217  
WHEN(SERVAUTH) operand  
  of PERMIT command 173, 217  
WHEN(SYSID) operand  
  on PERMIT command 218  
WHEN(TERMINAL) operand  
  on PERMIT command 173, 217  
WIMS class  
  description 720  
work entering system  
  run by a RACF-defined user 148  
WORKATTR segment  
  field-level access checking 225  
  user profile  
    contents of 74  
    FIELD profile names 231  
workstations  
  secured signon 252  
write-enable ring  
  removing when opening a tape data  
    set for input 201  
  when opening a tape data set for  
    input 199  
WRITER class  
  activating 515  
  and SDSF 515  
  and SECLABEL class 504  
  authorizing outbound work 504  
  controlling output destination 514  
  defining profiles 514  
  description 718, 724  
  spool offload 510  
  UACC authorities 515  
writer, external  
  access to spool data sets 505

## X

X.500 directory information tree 598  
X.509 issuer's distinguished name 598  
X.509 subject's distinguished name 598  
XCSFKEY class  
  description 720  
XFACILIT class  
  description 718

## Z

z/OS Basic Skills information center xx  
z/OS Network Authentication Service  
  general resource classes 721  
  IRR.TICKETSERV resource 640  
  IRRSPK00 640  
  R\_ticketserv callable service 640  
z/OS UNIX  
  access control lists (ACLs) 559  
  and RACF 537  
  auditing security events 565  
  authorizing daemons 299  
  automatic assignment of shared or  
    default UNIX identities 550  
  automatic assignment of unique UNIX  
    identities 543

- z/OS UNIX (*continued*)
  - defining delegated resources 299
  - file system resources, restricting access 150
  - files
    - GRPLIST option 121
    - protecting data 559
  - general resource classes 722
  - group identifiers (GIDs) 538
  - group ownership of files 558
  - performance considerations 552
  - permission bits 559
  - protected user IDs 541
  - SETROPTS MLFSOBJ in effect 150
  - setting user limits 540
  - sharing UNIX identities 541
  - superuser authority 540
  - user identifiers (UIDs) 539
  - Virtual Lookaside Facility (VLF) 553
- z/OSMF
  - general resource class 722
- z/VM
  - defining PTKTDATA profiles 257
  - finding information for RACF tasks 13
  - sharing a RACF database among z/OS and z/VM systems 13
- ZMFAPLA class
  - description 722







Product Number: 5694-A01

Printed in USA

SA22-7683-15

